

*Seton  
Hall  
University*



FACT BOOK

1992-93

PLANNING OFFICE

# PREFACE

This is the sixth annual edition of the Seton Hall University FACT BOOK. It is intended to serve the routine statistical and informational needs of faculty, administration, staff, and alumni. The Planning Office has attempted to offer relevant information on the principal characteristics and strengths of Seton Hall University. In all areas, we have attempted to gather the current and most accurate data available. The sources used have been listed in a separate table in the appendix. Please notify the Planning Office if you are aware of any factual errors. You are encouraged to offer comments and suggestions for improvement of future editions and the expansion of reporting areas.

Appreciation is extended to the many offices which have assisted in the research necessary for putting this FACT BOOK together.

Planning Office

# TABLE OF CONTENTS

## Section 1 - The University

Mission Statement .....	3
A Brief History .....	4
Historical Milestones .....	5
Board of Trustees .....	11
Board of Regents .....	12
Officers of the University .....	14
Academic Officers .....	15
Past Presidents .....	16
Organizational Chart .....	17

## Section 2 - Historical Data

### **Enrollment**

Total Enrollment by Academic Year .....	21
Undergraduate Enrollment by Academic Year .....	22
Graduate Enrollment by Academic Year .....	23
Law School Enrollment by Academic Year .....	24
Student Enrollment by Fall Semester .....	25
Undergraduate Student Enrollment - Fall 1981 to Fall 1991 .....	26
Graduate & Law Student Enrollment - Fall 1981 to Fall 1991 .....	27
Fall & Spring Enrollment - All Schools .....	28
Fall & Spring Enrollment - Arts & Science .....	30
Fall & Spring Enrollment - Business .....	32
Fall & Spring Enrollment - Education .....	34
Fall & Spring Enrollment - Nursing .....	36
Fall & Spring Enrollment - Non-Matriculated .....	38
Fall & Spring Enrollment - Theology .....	40
Fall & Spring Enrollment - Law School .....	41
Undergraduate Students by College and Major .....	42
Graduate Students by College and Major .....	45
Law School Students by College and Major .....	48

### **Credit Hours**

Total Course Credit Hours .....	49
Undergraduate Course Credit Hours .....	50
Graduate Course Credit Hours .....	51
Law School Course Credit Hours .....	52
Course Credit Hours by Fall Semester .....	53

# TABLE OF CONTENTS

Undergraduate Course Credit Hours - Fall 1981 to Fall 1991 .....	54
Graduate & Law Course Credit Hours - Fall 1981 to Fall 1991 .....	55
Course Credit Hours - Arts & Science .....	56
Course Credit Hours - Business .....	58
Course Credit Hours - Education .....	60
Course Credit Hours - Nursing .....	62
Course Credit Hours - Theology .....	64
Course Credit Hours - Academic Programs .....	66

## **Degrees Conferred**

Total Degrees Awarded by Sex .....	67
Bachelor's Degrees Awarded by Sex .....	68
Master's Degrees Awarded by Sex .....	69
Doctor's Degrees Awarded by Sex .....	70
Law Degrees Awarded by Sex .....	71

## **Freshmen**

Applications and Admissions Data .....	73
Average SAT Scores by College .....	81
First-Time Full-Time Freshmen Attrition .....	86
First-Time Full-Time Freshmen by Degrees Earned .....	88

## **Section 3 - Students Current**

### **Fall 1992 Freshmen**

Applications and Admissions .....	93
High School Rank .....	94
SAT Averages .....	95
SAT Distributions .....	96
Enrollment .....	97
Enrollment by Major .....	100
County/State of Origin .....	104

### **Fall 1992 Student Body**

Undergraduate Enrollment .....	107
Undergraduates by Major .....	110
Undergraduates by County/State of Origin .....	114
Graduate Enrollment .....	117
Graduates by Major .....	119
Law School Enrollment & Majors .....	123
Credit Hour Enrollment & FTE .....	125

# TABLE OF CONTENTS

## **Degrees Conferred**

Bachelor's Degrees Conferred by Major .....	126
Master's Degrees Conferred by Major .....	129
Doctor's Degrees Conferred by Major .....	133
Law Degrees Conferred .....	134

## **Section 4 - Finances**

Statement of Revenues vs Expenses .....	139
---	-----

## **Section 5 - Alumni**

Geographic Distribution of Alumni by State .....	149
University Fund Raising .....	152

## **Section 6 - Faculty and Employees**

Full-Time Faculty by Rank, Tenure and Salary .....	157
Fall 1992 Full-Time Faculty by College, Sex, and Rank .....	160
Fall 1992 Full-Time Faculty by Rank and Tenure .....	161
Fall 1992 Full-Time Employees by Salary Class .....	163
Fall 1992 Part-Time Employees by Occupation .....	165

## **Section 7 - Program Inventories**

Undergraduate Program Inventories .....	171
Graduate Program Inventories .....	178
Law Program Inventories .....	186

## **Section 8 - Appendix**

Notes and Sources .....	191
-------------------------	-----

# THE UNIVERSITY

---

## MISSION STATEMENT

---

The spirit of Seton Hall University is that of St. Elizabeth Ann Seton, from whom the University takes both its heritage and its name. This Catholic institution of higher learning continues to fulfill its century-old challenge of discovering and unfolding with its learners the wondrous complexity of truths, both sacred and secular, and the moral values which they found. Seton Hall, the largest and oldest diocesan university in the United States, welcomes and educates men and women of all races, creeds and ethnic origins, from within and beyond the state of New Jersey. The University provides, through diversified yet integrated curricula, undergraduate and graduate degree programs in the arts, the sciences and the professions. In a supportive learning environment where religious commitment and academic freedom form a lasting partnership, the University prepares its students for effective and responsible participation and leadership in their professional, community, religious and family lives.

April, 1992

---

## A BRIEF HISTORY \*

---

The first bishop of Newark, James Roosevelt Bayley, founded Seton Hall in 1856, naming it after his aunt, Mother Elizabeth Ann Seton, a pioneer in the work of Catholic education and the first American-born saint. From its original enrollment of a handful of students, Seton Hall grew rapidly. During its first 12 years, the College had enrolled over 500 freshmen from 17 states and six foreign countries.

Seton Hall has always reflected the growing ethnic scope of its students and the increasing diversity of the Church and society it has served. In the 19th century, in spite of setbacks, major fires, lean times and the Civil War years, the College continued to expand. By 1937, Seton Hall established a University College. This marked the first matriculation of women at Seton Hall. The University became fully coeducational in 1968.

The years after the Second World War witnessed unprecedented growth for Seton Hall as it responded to the needs of thousands of veterans seeking higher education. The College was organized into a university in 1950, comprising the College of Arts and Sciences and the Schools of Business, Nursing and Education. The School of Law opened its doors in 1951.

The next two decades saw the construction and modernization of a large number of facilities and the construction of the library, science building, residence halls and the student center. Many new programs and majors were inaugurated, as were important social outreach efforts. New ties were established with the private and industrial sectors, and a growing partnership developed with federal and state governments in creating programs for the economically and educationally disadvantaged.

The 70's and 80's continued to be a time of growth and renewal. New business and nursing classroom buildings and an art center were opened. In 1984 the Immaculate Conception Seminary returned to Seton Hall, its original home until 1927, when it moved to Darlington. The recreation center was dedicated in 1987. With four new residence halls constructed between 1984-1988, Seton Hall now provides living space for approximately 2000 students. Recently established new programs in business, nursing, public service, medicine, pastoral theology, corporate and public communication, and other areas have kept our curriculum abreast of the needs of students into the 1990s and beyond.

\* See Appendix, Note 1.



---

## HISTORICAL MILESTONES \*

---

- 1856 - Founding - Seton Hall College opened at Madison, N.J.
- 1860 - Purchase of the Elphinstone property in South Orange
- 1861 - College incorporated by the State of New Jersey
- 1862 - Awarding of the first A.B. Degree to Louis Edward Frith
- 1863 - Chapel of Immaculate Conception cornerstone laid
- 1863 - First intercollegiate baseball game against Fordham
- 1864 - Corporate seal adopted
- 1866 - Fire destroyed main building
- 1867 - Construction of Presidents Hall
- 1870 - Completion and dedication of Chapel
- 1877 - Tuition reduced from \$450 to \$380 per annum
- 1879 - Alumni Association organized
- 1883 - Alumni Hall cornerstone laid - original building included a gymnasium, billiard hall, library, and theatre
- 1886 - Fire once again destroys the main building of College
- 1893 - Establishment of courses in military instruction
- 1897 - Separation of Seton Hall Prep curriculum from College curriculum
- 1898 - College erected a new library at a cost of \$35,000, with a collection of 18,000 volumes
- 1898 - State Departments of Education in New York and Rhode Island recognized Seton Hall's degrees

\* See Appendix, Note 2.

---

## HISTORICAL MILESTONES \*

(Continued)

---

- 1903 - Seton Hall entered basketball team into intercollegiate competition
- 1905 - First use of the current baseball field
- 1909 - Fire destroyed old classroom and dorm buildings
- 1910 - Mooney Hall opened
- 1913 - Bayley Hall erected, housed grammar school until 1926
- 1922 - Sale of all land on north side of South Orange Avenue (farm)
- 1923 - Arts & Science organized into departments, first courses in teacher training offered
- 1924 - Setonian and yearbook began publication
- 1926 - Offering of pre-medical program; now three curricula: Classical, Scientific, and Pre-Medical
- 1927 - Seminary moves to Darlington
- 1931 - The nickname, Pirates, given to the school after a 5-run, 9th inning rally brought a 12-11 victory over Holy Cross, prompting a local sports writer to say "That Seton Hall team is a gang of Pirates."
- 1933 - Accreditation by Middle States Association
- 1933 - Seton Hall joined Association of American Colleges and American Council on Higher Education
- 1933 - All sports programs dropped (basketball returns in 1935)
- 1933 - Benny Savage, a long-term employee on the Seton Hall farm, died leaving an insurance policy of \$50,000 to Seton Hall, the first major bequest in the School's history
- 1936 - First courses in accounting, finance, international trade, business law, electives

\* See Appendix, Note 2.

---

## HISTORICAL MILESTONES \*

### (Continued)

---

- 1937 - Founding of Brownson Debate Society
- 1937 - Newark extension division opened, admitting women for the first time (Mary Grace Dougherty registered as first woman student)
- 1937 - Jersey City Extension Division opened first summer session
- 1938 - Bayley Seton League founded
- 1939 - Construction of Walsh Auditorium began
- 1939 - Cross country team won A.A.U. title
- 1940 - First Nursing education courses
- 1940 - Walsh Auditorium-Gymnasium opened
- 1943 - M.A. in administration and supervision, and guidance offered; New Jersey C.P.A. Board approved business and accounting curriculum
- 1946 - 94% of enrolled students were veterans
- 1948 - WSOU/FM went on the air, the first collegiate operated radio station in the State of New Jersey
- 1950 - Seton Hall College became Seton Hall University, after request to change status was granted by the New Jersey State Legislature. Four Schools are established: Arts & Sciences, Business, Education, Nursing
- 1951 - School of Law founded, with Miriam Rooney as the first woman dean of law in the United States
- 1951 - Swimming team won Eastern Collegiate Championship
- 1952 - Boland Hall opened
- 1952 - Andy Stanfield of the track team won first place for the United States at the Helsinki Olympics

\* See Appendix, Note 2.

---

## HISTORICAL MILESTONES \*

(Continued)

---

- 1953 - Basketball team wins 27 consecutive games, and wins the National Invitational Tournament; Walter Dukes and Richie Regan named to All-American team.
- 1954 - McNulty Hall opened
- 1954 - Paterson College began as an extension branch of Seton Hall (operated until 1979)
- 1955 - Institute of Judaeo-Christian Studies established
- 1955 - McLaughlin Library opened
- 1956 - College of Medicine and Dentistry started; taken over by the State of New Jersey in 1964
- 1962 - Bishop Dougherty Student Center opened
- 1964 - Baseball team participated in the College World Series in Omaha, Nebraska for the first time
- 1964 - First Ph.D. program offered in Chemistry
- 1966 - Puerto Rican Institute established
- 1968 - Humanities Building dedicated
- 1968 - South Orange campus became fully coeducational
- 1968 - Educational Opportunity Program established
- 1970 - Center for African-American Studies (formerly the Center for Black Studies) inaugurated
- 1971 - First Residence Hall for women opened on September 2
- 1972 - Pub opened in Student Center
- 1973 - Stillman Business School/Nursing College Complex dedicated on May 11

\* See Appendix, Note 2.

---

## HISTORICAL MILESTONES \*

### (Continued)

---

- 1975 - Track and field team won both the indoor and the outdoor IC4A championships
- 1975 - St. Elizabeth Ann Seton canonized in Rome
- 1976 - New Law Center in Newark dedicated on May 3, with U.S. Supreme Court Justice Thurgood Marshall as speaker
- 1980 - Doctoral program in the School of Education inaugurated
- 1980 - Governance of Seton Hall restructured, with a 25 member Board of Regents and a 13 member Board of Trustees
- 1980 - Richard J. Hughes Chair for Constitutional and Public Law and Service dedicated at the Law Center, with Gov. Brendan Byrne and former Gov. Hughes in attendance
- 1981 - Educational affiliation agreement with the Peoples' Republic of China promulgated
- 1983 - U.S. President Ronald Reagan receives an honorary degree, and addresses graduates at Commencement
- 1984 - Immaculate Conception Seminary returns to South Orange from Darlington
- 1985 - Seton Hall Preparatory School moves to West Orange
- 1986 - A new residence hall opened on campus, Xavier Hall
- 1987 - School of Graduate Medical Education established
- 1987 - Seton Hall Preparatory School incorporates separately from the University
- 1987 - Robert E. Brennan Recreation Center opened
- 1987 - John M. Oesterreicher Endowment, Institute of Judaeo-Christian Studies
- 1987 - Keating-Crawford Chair of Business Administration, Dr. William A. Stoeber, Chairholder
- 1987 - Rev. Stanley Jaki received the Templeton Award

\* See Appendix, Note 2.

---

## HISTORICAL MILESTONES \*

(Continued)

---

- 1988 - Cabrini, Serra, and Neumann Halls, student residences, opened on campus
- 1989 - Gerety Hall, priests' residence, opened on campus
- 1989 - Basketball team advanced to NCAA Final Four and finished in 2nd place
- 1989 - First stage of Capital Campaign started
- 1990 - Public announcement of five-year long, \$100,000,000 Capital Campaign (\$76,000,000 in pledges, grants and donations, as of 1992)
- 1991 - Parking Garage opened on South Orange campus
- 1991 - New Law School building opened in Newark
- 1992 - Groundbreaking for Walsh Library

\* See Appendix, Note 2.

---

## BOARD OF TRUSTEES \*

---

*Most Reverend Theodore E. McCarrick, Chairman*  
Archbishop of Newark

*Reverend Monsignor Charles McDonnell*  
Vicar General, Archdiocese of Newark

*Very Reverend Thomas R. Peterson, O.P.*  
Chancellor, Seton Hall University

*Reverend Monsignor Robert Harahan*  
Rector/Dean, Immaculate Conception Seminary

*Reverend Monsignor Franklyn M. Casale*  
Pastor, St. Thomas the Apostle, Bloomfield, N.J.

*Reverend Monsignor Joseph A. Marjanczyk*  
Pastor, Our Lady of Mt. Carmel, Bayonne, N.J.

*Reverend Stanley J. Adamczyk*  
Pastor, Most Sacred Heart of Jesus, Wallington, N.J.

*John C. Kelly*  
Chairman of the Board of Regents

*Frank E. Walsh, Jr.*  
Vice Chairman of the Board of Regents

*Frank P. Farinella, Jr.*  
Secretary of the Board of Regents

*Robert E. Brennan*  
Member of the Executive Committee of the Board of Regents

*Milton F. Lewis*  
Member of the Executive Committee of the Board of Regents

\* See Appendix, Note 3.

---

## BOARD OF REGENTS \*

---

*Most Reverend Theodore E. McCarrick, President*  
Archbishop of Newark

*John C. Kelly, Chairman*  
Managing Partner  
Arthur Andersen & Company

*Lawrence E. Bathgate, II, Esq.*  
Partner  
Bathgate, Wegener, Wouters & Neumann, P.C.

*Frank E. Walsh, Jr., Vice Chairman*  
Chairman & CEO  
Wesray Capital Corporation

*Jerry Bisgrove*  
President  
JB Industries

*Frank P. Farinella, Jr., Secretary*  
President  
Farinella Construction Company

*Robert E. Brennan*  
Director  
First Jersey Securities

*Very Reverend Thomas Peterson, O.P.*  
Chancellor, Seton Hall University

*Donald M. Daniels*  
Partner  
Meeker, Sharkey, Daniels, Inc.

*Most Reverend Michael J. Dudick*  
Bishop of Passaic

*William Eyres*  
President  
Avis Rent-A-Car Licensee

*Most Reverend Edward T. Hughes*  
Bishop of Metuchen

*Dennis M. Gaito*  
Managing Partner  
Mortenson & Associates, P.C.

*Most Reverend James T. McHugh*  
Bishop of Camden

*Very Reverend Edward Glynn, S.J.*  
Provincial Superior  
Maryland Province, Society of Jesus

*Most Reverend John C. Reiss*  
Bishop of Trenton

*Most Reverend Frank J. Rodimer*  
Bishop of Paterson

*L. Dennis Kozlowski*  
President  
Tyco Laboratories

\* See Appendix, Note 4.



---

**BOARD OF REGENTS \***

---

(Continued)

---

*Joseph P. LaSala, Esq.*

Partner  
Robinson, St. John & Wayne

*Eleanor McMahon, Ph.D.*

Professor  
Brown University

*Milton F. Lewis*

Vice Chairman of the Board  
Howard, Weil, LaBouisse, Friedrichs, Inc.

*George M. Ring*

Chairman and CEO  
Cross Country Cable, Inc.

*Kent Manahan*

News Anchor  
New Jersey Network

*A. Zachary Yamba, Ph.D.*

President  
Essex County College

*Philip J. McGee*

President  
Wall Street Group, Inc.

\* See Appendix, Note 4.

---

## OFFICERS OF THE UNIVERSITY

---

*Very Reverend Thomas R. Peterson, O.P.*  
Chancellor

*Bernhard W. Scholz, Ph.D.*  
Provost

*James O. Allison, M.B.A.*  
Executive Vice Chancellor

*Craig Leach*  
Director of University Affairs

*Patricia Kuchon, Ph.D.*  
Vice Chancellor for Student Affairs

*Reverend Monsignor Dennis J. Mahon, Ph.D.*  
Associate Chancellor for Policy and Planning

---

## ACADEMIC OFFICERS

---

*Jerry A. Hirsch, Ph.D.*

Dean, College of Arts and Sciences

*Frederick J. Kelly, Ph.D.*

Dean, School of Business

*Bernice Bass-de Martinez, Ph.D.*

Dean, College of Education and Human Services

*Barbara A. Beeker, Ed.D.*

Dean, College of Nursing

*Reverend Robert Harahan, S.T.D.*

Rector/Dean, Immaculate Conception Seminary School of Theology

*Ronald J. Riccio, J.D.*

Dean, School of Law

*John Paterson, Ph.D.*

Acting Dean, School of Graduate Medical Education

*Robert A. Jones, Ph.D.*

Dean of University Libraries

# SETON HALL UNIVERSITY ORGANIZATIONAL CHART

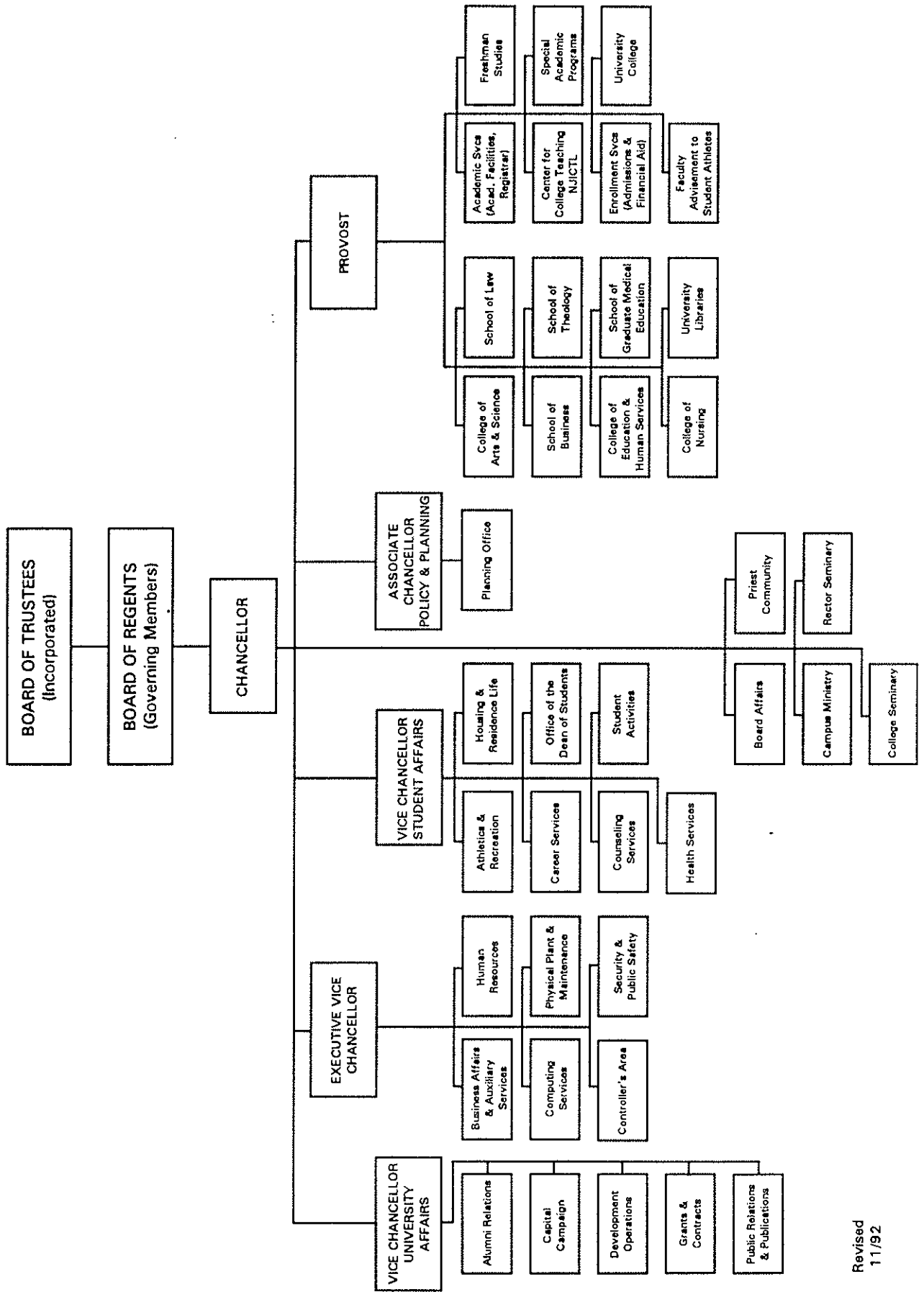

# **HISTORICAL DATA**

## Section 2 - Historical

# TOTAL STUDENT ENROLLMENT BY ACADEMIC YEAR

## 1981-82 to 1991-92 \*

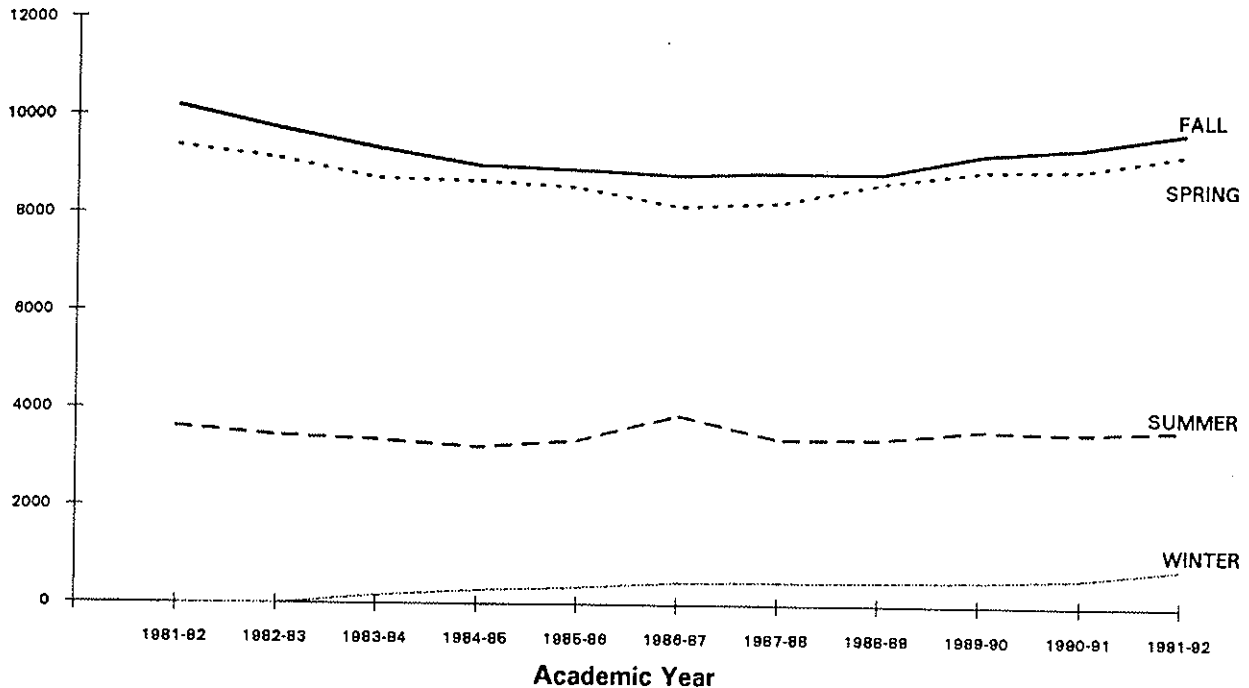

YEAR	SUMMER	FALL	WINTER	SPRING	TOTAL
1981-82	3,622	10,175	0	9,378	23,175
1982-83	3,446	9,736	0	9,127	22,309
1983-84	3,362	9,324	169	8,720	21,575
1984-85	3,215	8,983	286	8,676	21,160
1985-86	3,357	8,906	348	8,550	21,161
1986-87	3,891	8,798	446	8,164	21,299
1987-88	3,401	8,866	469	8,259	20,995
1988-89	3,403	8,859	476	8,662	21,400
1989-90	3,609	9,250	504	8,928	22,291
1990-91	3,562	9,409	566	8,962	22,499
1991-92	3,644	9,729	780	9,302	23,455

\* See Appendix, Note 6.

## Section 2 - Historical

# UNDERGRADUATE ENROLLMENT BY ACADEMIC YEAR

## 1981-82 to 1991-92 \*

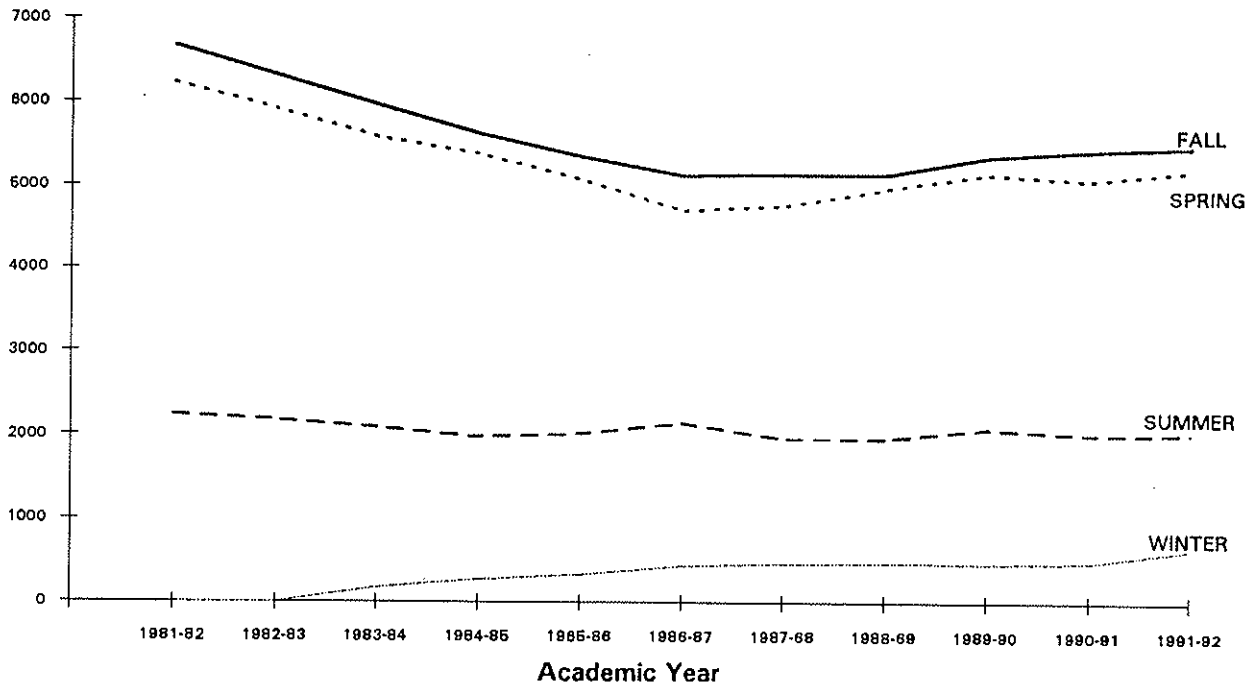

YEAR	SUMMER	FALL	WINTER	SPRING	TOTAL
1981-82	2,233	6,667	0	6,233	15,133
1982-83	2,177	6,312	0	5,919	14,408
1983-84	2,085	5,959	169	5,580	13,793
1984-85	1,971	5,613	273	5,378	13,235
1985-86	2,008	5,337	329	5,067	12,741
1986-87	2,138	5,112	435	4,691	12,376
1987-88	1,953	5,136	463	4,750	12,302
1988-89	1,952	5,130	475	4,956	12,513
1989-90	2,073	5,333	467	5,135	13,008
1990-91	2,004	5,415	482	5,056	12,957
1991-92	2,009	5,454	637	5,180	13,280

\* See Appendix, Note 6.

## Section 2 - Historical

# GRADUATE ENROLLMENT BY ACADEMIC YEAR

## 1981-82 to 1991-92 \*

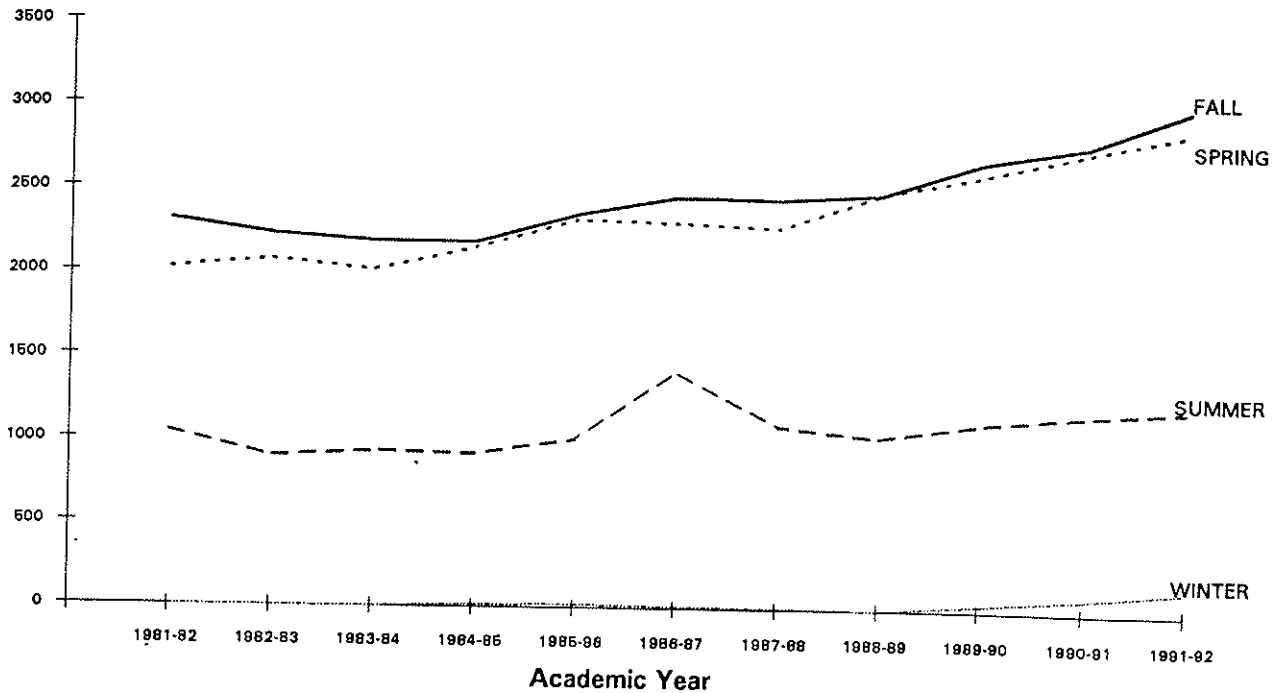

YEAR	SUMMER	FALL	WINTER	SPRING	TOTAL
1981-82	1,045	2,305	0	2,019	5,369
1982-83	898	2,223	0	2,074	5,195
1983-84	931	2,184	0	2,013	5,128
1984-85	919	2,183	13	2,151	5,266
1985-86	1,010	2,348	19	2,318	5,695
1986-87	1,420	2,457	11	2,304	6,192
1987-88	1,098	2,445	6	2,278	5,827
1988-89	1,034	2,485	1	2,488	6,008
1989-90	1,121	2,681	37	2,605	6,444
1990-91	1,185	2,793	84	2,757	6,819
1991-92	1,227	3,020	143	2,886	7,276

\* See Appendix, Note 6.



## Section 2 - Historical

# LAW SCHOOL ENROLLMENT BY ACADEMIC YEAR

## 1981-82 to 1991-92 \*

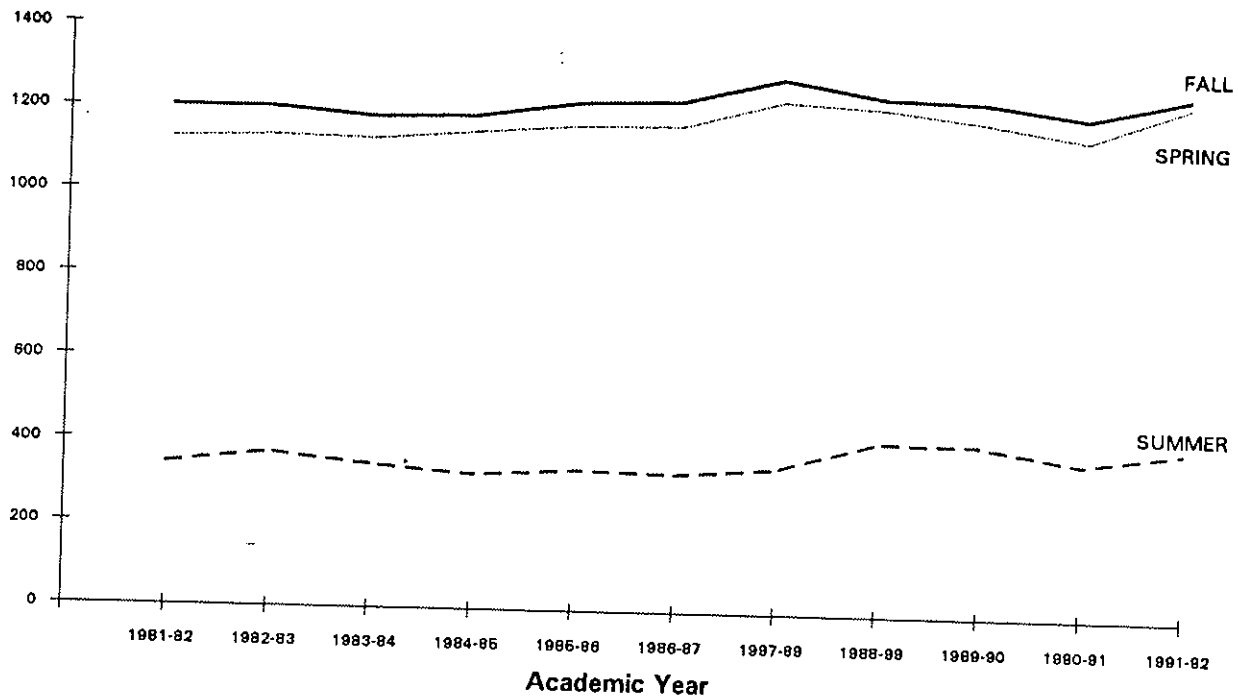

YEAR	SUMMER	FALL	WINTER	SPRING	TOTAL
1981-82	344	1,203	0	1,126	2,673
1982-83	371	1,201	0	1,134	2,706
1983-84	346	1,181	0	1,127	2,654
1984-85	325	1,187	0	1,147	2,659
1985-86	339	1,221	0	1,165	2,725
1986-87	333	1,229	0	1,169	2,731
1987-88	350	1,285	0	1,231	2,866
1988-89	417	1,244	0	1,218	2,879
1989-90	415	1,236	0	1,188	2,839
1990-91	373	1,201	0	1,149	2,723
1991-92	408	1,255	0	1,236	2,899

\* See Appendix, Note 6.

# STUDENT ENROLLMENT BY FALL SEMESTER

1981 to 1991 \*

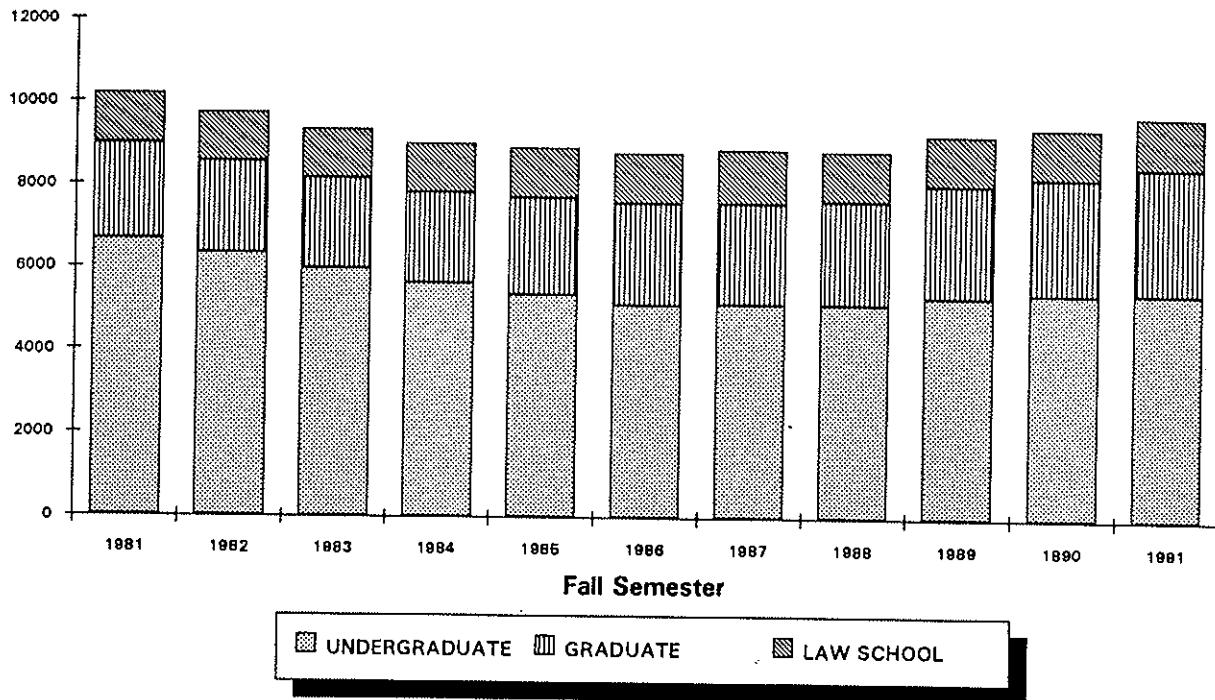

\* See Appendix, Note 6.

# UNDERGRADUATE STUDENT ENROLLMENT

## Fall 1981 to Fall 1991 by College \*

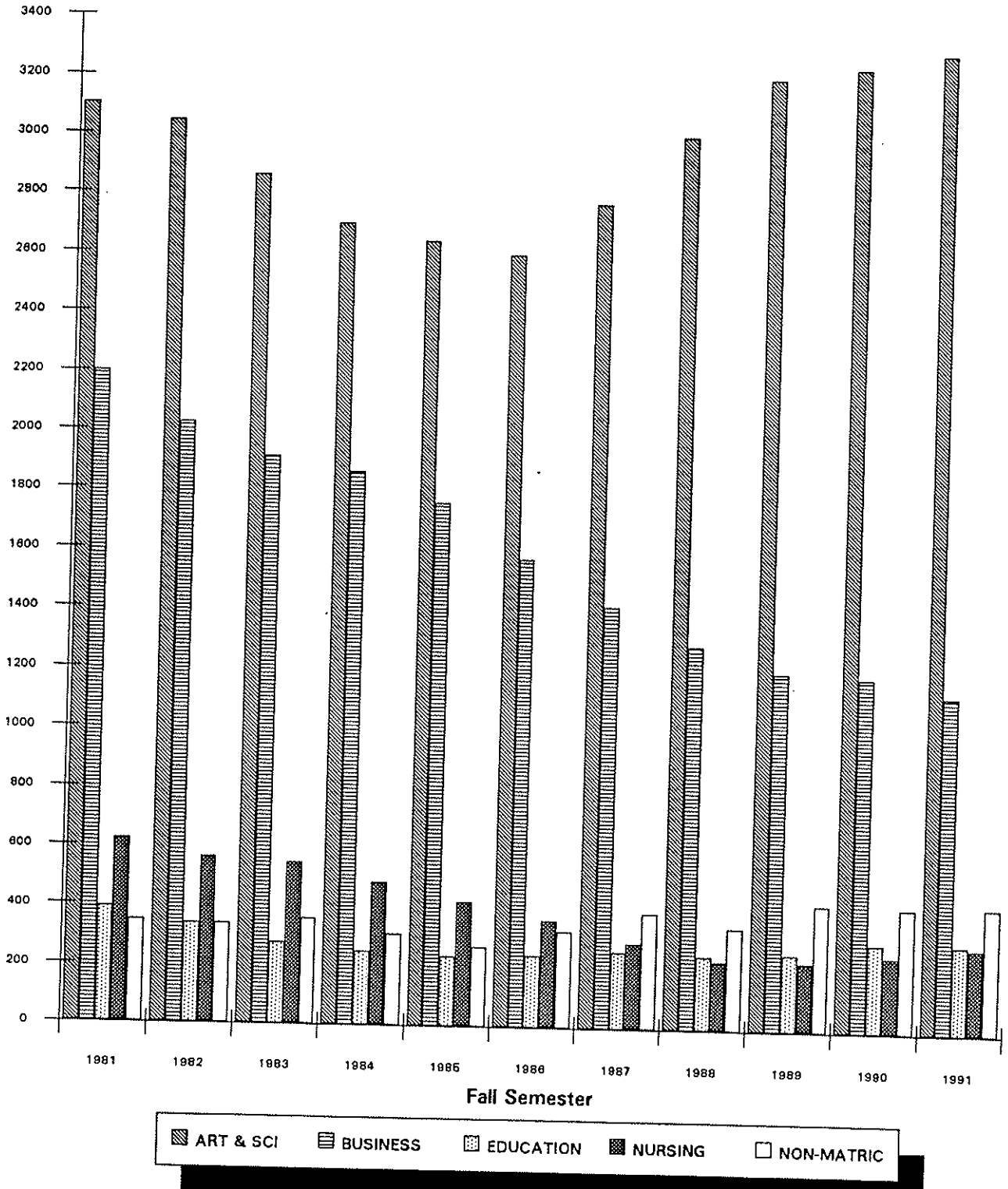

\* See Appendix, Note 6.

# GRADUATE & LAW SCHOOL STUDENT ENROLLMENT

## Fall 1981 to Fall 1991 by College \*

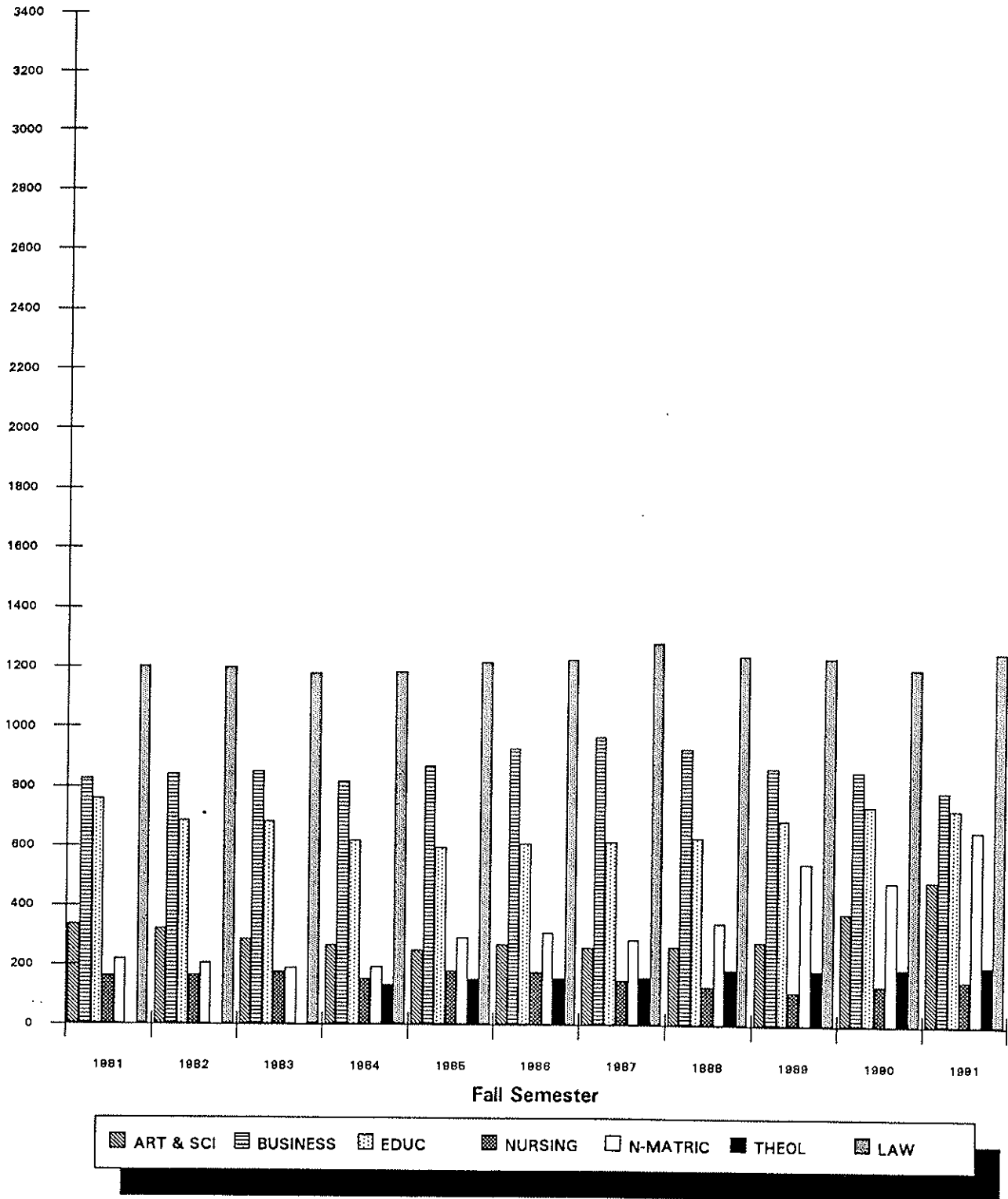

\* See Appendix, Note 6.

## Section 2 - Historical

## FALL & SPRING ENROLLMENT - ALL SCHOOLS

by Full-Time and Part-Time Status \*

### Undergraduates

YEAR	FALL			SPRING		
	Full	Part	Total	Full	Part	Total
1981-82	5,691	976	6,667	5,312	921	6,233
1982-83	5,346	966	6,312	4,918	1,001	5,919
1983-84	4,977	982	5,959	4,638	942	5,580
1984-85	4,757	856	5,613	4,507	871	5,378
1985-86	4,508	829	5,337	4,200	867	5,067
1986-87	4,239	873	5,112	3,879	812	4,691
1987-88	4,219	917	5,136	3,917	833	4,750
1988-89	4,284	846	5,130	4,033	923	4,956
1989-90	4,420	913	5,333	4,153	982	5,135
1990-91	4,473	942	5,415	4,204	852	5,056
1991-92	4,442	1,012	5,454	4,159	1,021	5,180

### Graduates

YEAR	FALL			SPRING		
	Full	Part	Total	Full	Part	Total
1981-82	424	1,881	2,305	361	1,658	2,019
1982-83	391	1,832	2,223	343	1,731	2,074
1983-84	347	1,837	2,184	280	1,733	2,013
1984-85	385	1,798	2,183	336	1,815	2,151
1985-86	414	1,934	2,348	352	1,966	2,318
1986-87	420	2,037	2,457	372	1,932	2,304
1987-88	426	2,019	2,445	368	1,910	2,278
1988-89	372	2,113	2,485	376	2,112	2,488
1989-90	408	2,273	2,681	410	2,195	2,605
1990-91	438	2,355	2,793	427	2,330	2,757
1991-92	510	2,510	3,020	514	2,372	2,886

\* See Appendix, Note 6.

# FALL & SPRING ENROLLMENT - ALL SCHOOLS

1981-82 to 1991-92 \*

## UNDERGRADUATES

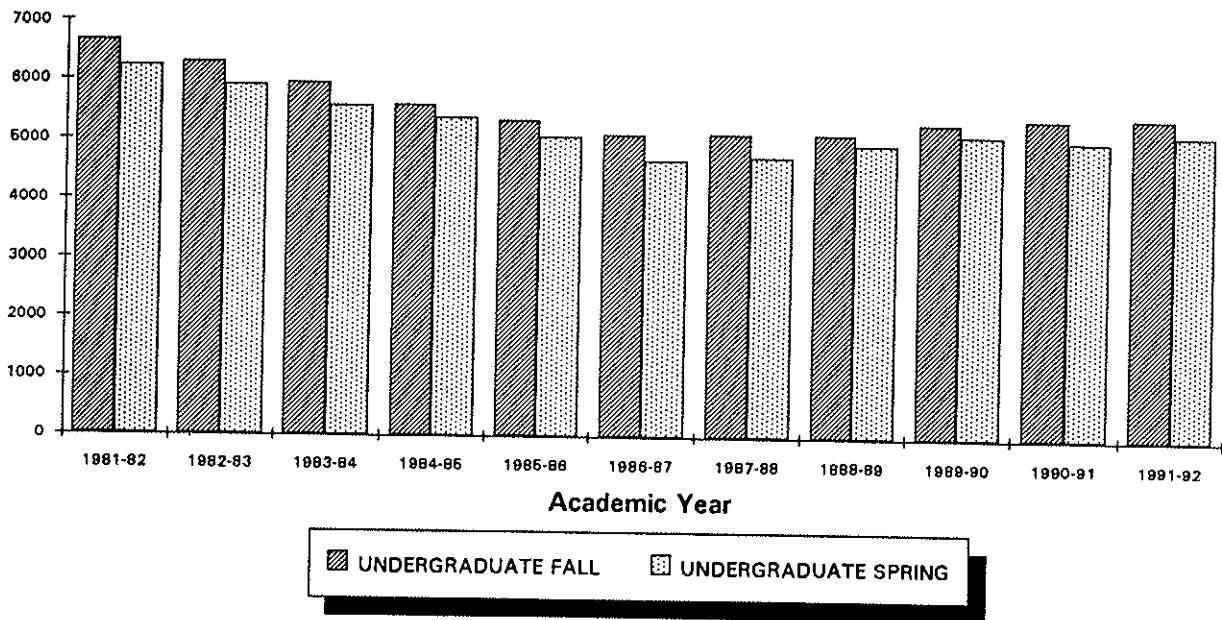

## GRADUATES

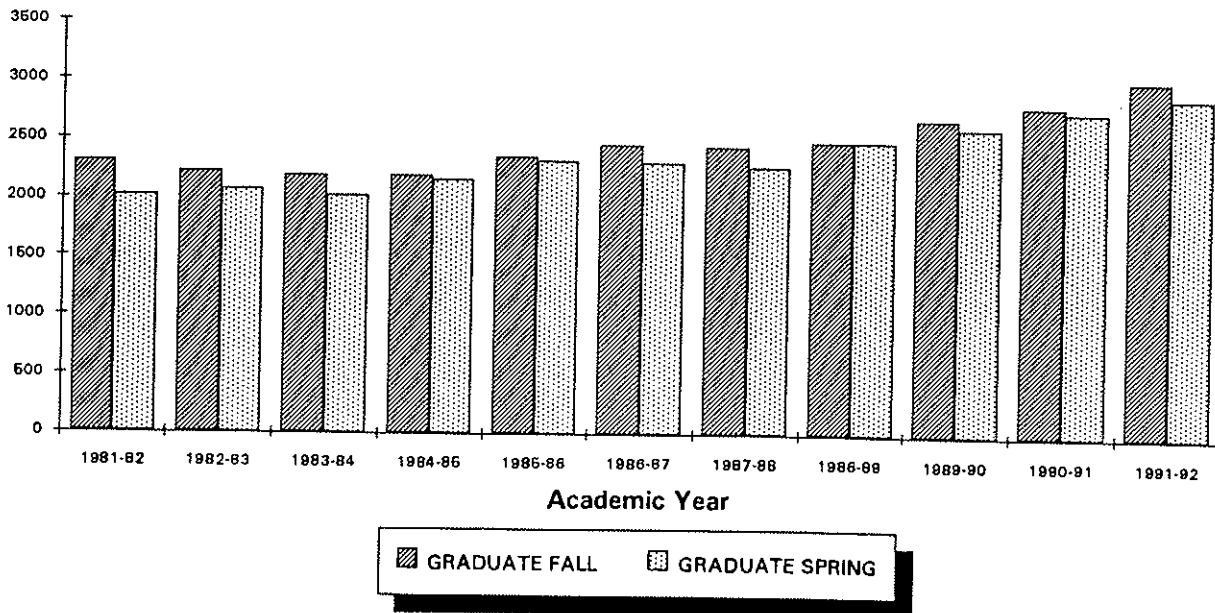

\* See Appendix, Note 6.

*Section 2 - Historical***FALL & SPRING ENROLLMENT - ARTS & SCIENCE**

by Full-Time and Part-Time Status \*

*Undergraduates*

YEAR	FALL			SPRING		
	Full	Part	Total	Full	Part	Total
1981-82	2,851	253	3,104	2,649	238	2,887
1982-83	2,801	245	3,046	2,510	245	2,755
1983-84	2,612	252	2,864	2,382	234	2,616
1984-85	2,488	214	2,702	2,287	224	2,511
1985-86	2,423	222	2,645	2,224	221	2,445
1986-87	2,377	227	2,604	2,156	221	2,377
1987-88	2,546	233	2,779	2,355	234	2,589
1988-89	2,807	202	3,009	2,628	215	2,843
1989-90	3,006	201	3,207	2,732	220	2,952
1990-91	3,045	202	3,247	2,791	218	3,009
1991-92	3,039	263	3,302	2,820	282	3,102

*Graduates*

YEAR	FALL			SPRING		
	Full	Part	Total	Full	Part	Total
1981-82	62	274	336	58	248	306
1982-83	67	254	321	61	229	290
1983-84	58	227	285	46	223	269
1984-85	47	218	265	51	205	256
1985-86	58	193	251	45	213	258
1986-87	49	222	271	56	199	255
1987-88	60	199	259	59	183	242
1988-89	54	208	262	55	187	242
1989-90	66	215	281	62	229	291
1990-91	75	303	378	70	326	396
1991-92	108	380	488	96	376	472

\* See Appendix, Note 6.

# FALL & SPRING ENROLLMENT - ARTS & SCIENCE

1981-82 to 1991-92 \*

## UNDERGRADUATES

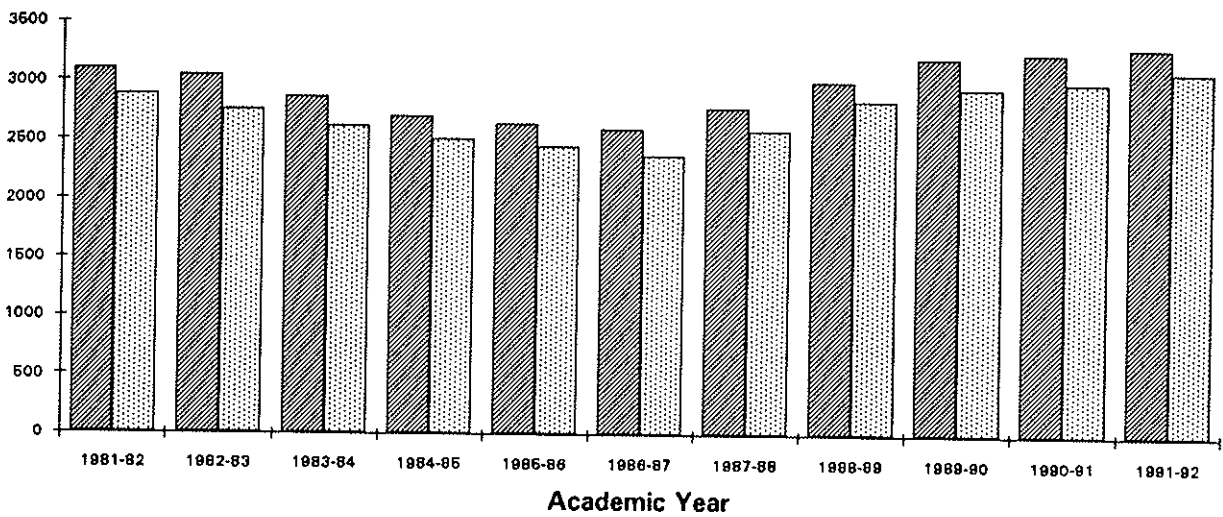

UNDERGRADUATE FALL
  UNDERGRADUATE SPRING

## GRADUATES

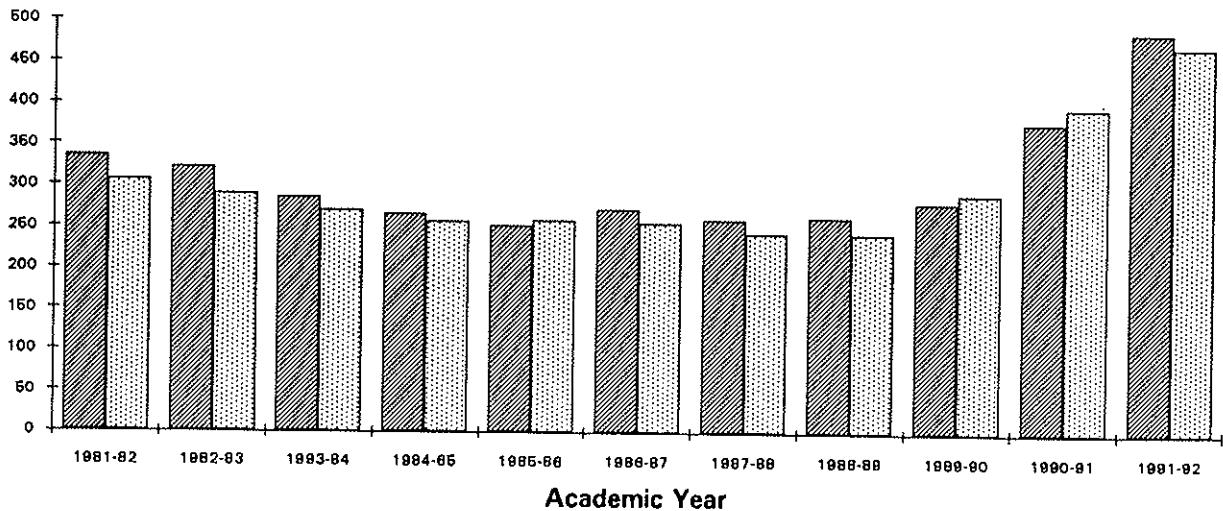

GRADUATE FALL
  GRADUATE SPRING

\* See Appendix, Note 6.



## Section 2 - Historical

## FALL & SPRING ENROLLMENT - BUSINESS

by Full-Time and Part-Time Status \*

### Undergraduates

YEAR	FALL			SPRING		
	Full	Part	Total	Full	Part	Total
1981-82	1,944	254	2,198	1,831	248	2,079
1982-83	1,778	249	2,027	1,692	267	1,959
1983-84	1,664	251	1,915	1,606	257	1,863
1984-85	1,628	238	1,866	1,536	233	1,769
1985-86	1,513	250	1,763	1,432	256	1,688
1986-87	1,348	230	1,578	1,251	236	1,487
1987-88	1,197	223	1,420	1,144	208	1,352
1988-89	1,079	214	1,293	1,028	219	1,247
1989-90	1,012	194	1,206	1,049	188	1,237
1990-91	996	197	1,193	1,000	181	1,181
1991-92	944	191	1,135	902	196	1,098

### Graduates

YEAR	FALL			SPRING		
	Full	Part	Total	Full	Part	Total
1981-82	83	744	827	81	651	732
1982-83	79	764	843	71	745	816
1983-84	61	790	851	66	730	796
1984-85	77	741	818	76	762	838
1985-86	87	785	872	92	765	857
1986-87	90	843	933	87	796	883
1987-88	92	880	972	80	825	905
1988-89	88	843	931	93	765	858
1989-90	83	783	866	86	764	850
1990-91	91	766	857	85	713	798
1991-92	85	703	788	82	665	747

\* See Appendix, Note 6.

# FALL & SPRING ENROLLMENT - BUSINESS

1981-82 to 1991-92 \*

## UNDERGRADUATES

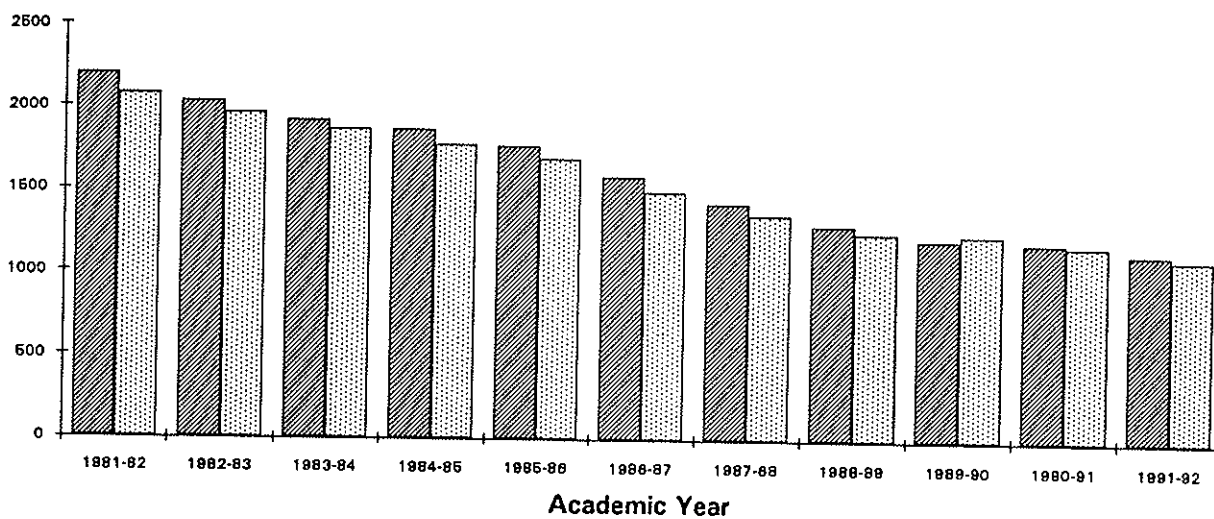

## GRADUATES

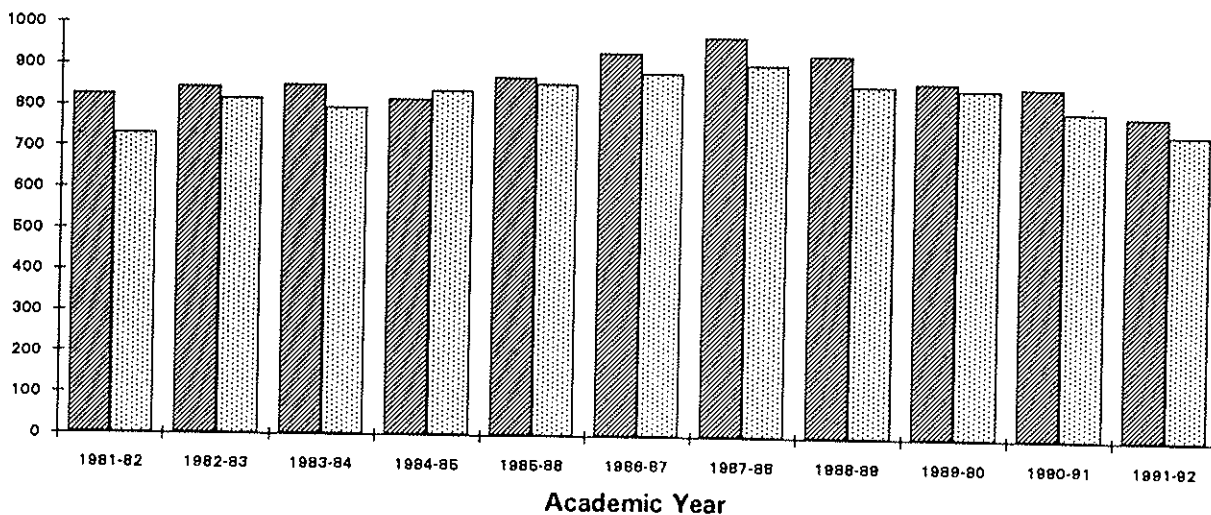

\* See Appendix, Note 6.

*Section 2 - Historical***FALL & SPRING ENROLLMENT - EDUCATION**

by Full-Time and Part-Time Status \*

*Undergraduate*

YEAR	FALL			SPRING		
	Full	Part	Total	Full	Part	Total
1981-82	360	30	390	343	35	378
1982-83	312	28	340	276	29	305
1983-84	246	30	276	236	24	260
1984-85	232	17	249	209	19	228
1985-86	224	13	237	219	20	239
1986-87	224	19	243	208	24	232
1987-88	245	14	259	222	21	243
1988-89	225	24	249	214	25	239
1989-90	243	17	260	233	24	257
1990-91	264	34	298	258	24	282
1991-92	276	23	299	272	27	299

*Graduate*

YEAR	FALL			SPRING		
	Full	Part	Total	Full	Part	Total
1981-82	179	581	760	178	533	711
1982-83	156	531	687	147	510	657
1983-84	139	544	683	116	533	649
1984-85	101	520	621	100	489	589
1985-86	94	503	597	90	507	597
1986-87	102	508	610	95	504	599
1987-88	108	509	617	104	521	625
1988-89	78	553	631	90	555	645
1989-90	115	574	689	132	591	723
1990-91	126	615	741	124	611	735
1991-92	126	604	730	145	591	736

\* See Appendix, Note 6.

# FALL & SPRING ENROLLMENT - EDUCATION

## 1981-82 to 1991-92 \*

### UNDERGRADUATES

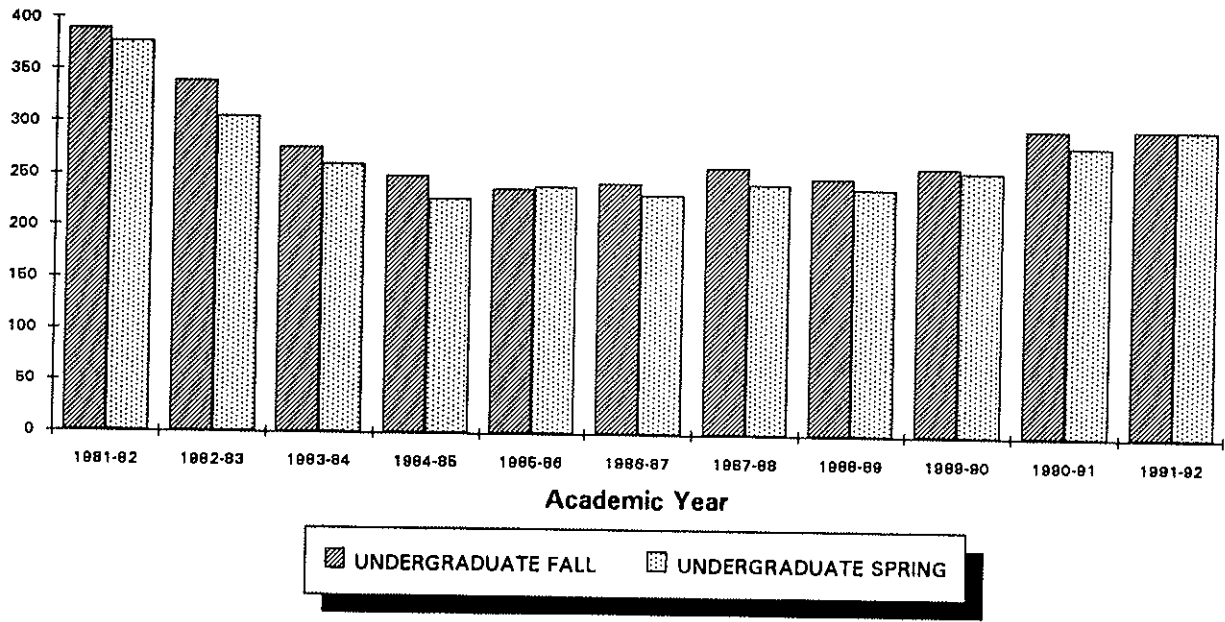

### GRADUATES

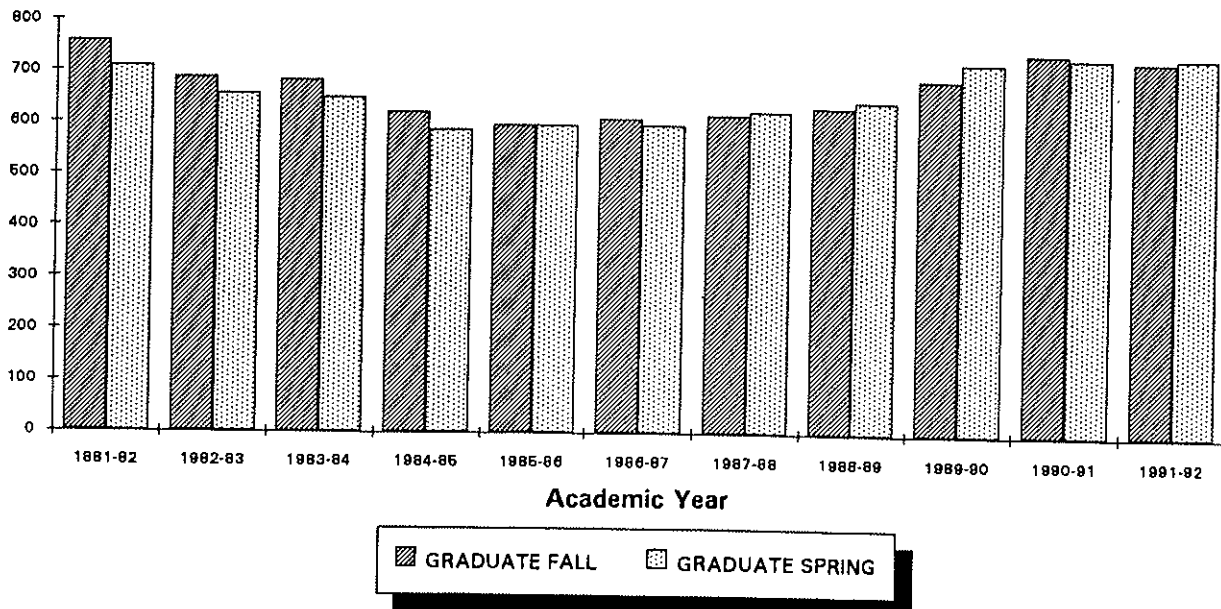

\* See Appendix, Note 6.

## Section 2 - Historical

## FALL & SPRING ENROLLMENT - NURSING

by Full-Time and Part-Time Status \*

Undergraduates

YEAR	FALL			SPRING		
	Full	Part	Total	Full	Part	Total
1981-82	522	103	625	478	114	592
1982-83	439	123	562	429	121	550
1983-84	447	99	546	405	98	503
1984-85	397	89	486	364	85	449
1985-86	332	90	422	317	80	397
1986-87	280	83	363	256	70	326
1987-88	220	68	288	190	66	256
1988-89	165	69	234	159	66	225
1989-90	150	83	233	132	93	225
1990-91	156	100	256	150	87	237
1991-92	170	120	290	153	125	278

Graduates

YEAR	FALL			SPRING		
	Full	Part	Total	Full	Part	Total
1981-82	86	77	163	40	80	120
1982-83	78	88	166	59	70	129
1983-84	75	101	176	43	91	134
1984-85	69	84	153	39	88	127
1985-86	72	107	179	33	97	130
1986-87	58	118	176	30	105	135
1987-88	45	104	149	23	95	118
1988-89	32	99	131	23	94	117
1989-90	27	88	115	25	89	114
1990-91	25	113	138	22	121	143
1991-92	22	132	154	28	152	180

\* See Appendix, Note 6.

# FALL & SPRING ENROLLMENT - NURSING

1981-82 to 1991-92 \*

## UNDERGRADUATES

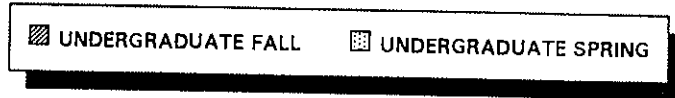
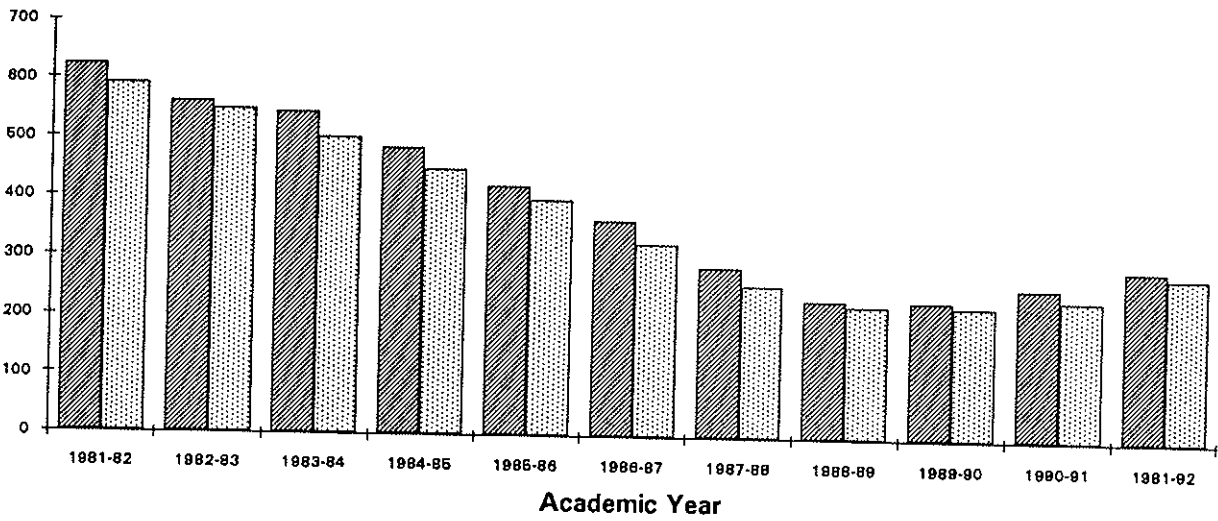

## GRADUATES

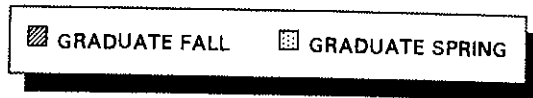
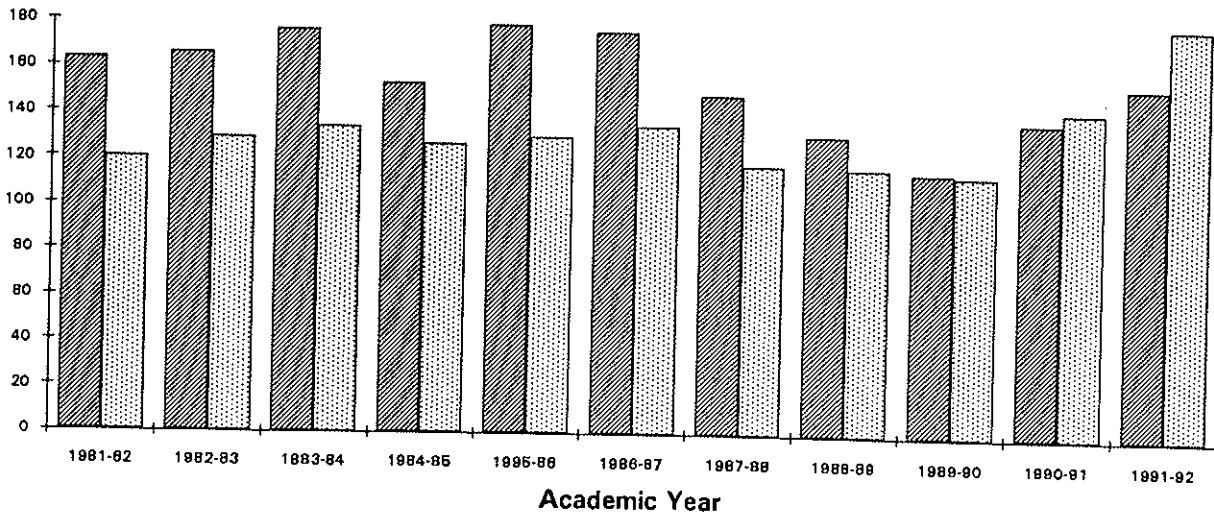

\* See Appendix, Note 6.

*Section 2 - Historical*

---

## FALL & SPRING ENROLLMENT-NON MATRICULATED

by Full-Time and Part-Time Status \*

---

*Undergraduate*

YEAR	FALL			SPRING		
	Full	Part	Total	Full	Part	Total
1981-82	14	336	350	11	286	297
1982-83	16	321	337	11	339	350
1983-84	8	350	358	9	329	338
1984-85	12	298	310	111	310	421
1985-86	16	254	270	8	290	298
1986-87	10	314	324	8	261	269
1987-88	11	379	390	6	304	310
1988-89	8	337	345	4	398	402
1989-90	9	418	427	7	457	464
1990-91	12	409	421	5	342	347
1991-92	13	415	428	12	391	403

*Graduate*

YEAR	FALL			SPRING		
	Full	Part	Total	Full	Part	Total
1981-82	14	205	219	4	146	150
1982-83	11	195	206	5	177	182
1983-84	14	175	189	9	156	165
1984-85	10	182	192	4	191	195
1985-86	27	267	294	24	306	330
1986-87	30	279	309	22	262	284
1987-88	21	266	287	15	202	217
1988-89	20	323	343	15	440	455
1989-90	12	532	544	7	443	450
1990-91	20	465	485	14	484	498
1991-92	42	614	656	28	522	550

\* See Appendix, Note 6.

# FALL & SPRING ENROLLMENT-NON MATRICULATED

## 1981-82 to 1991-92 \*

### UNDERGRADUATES

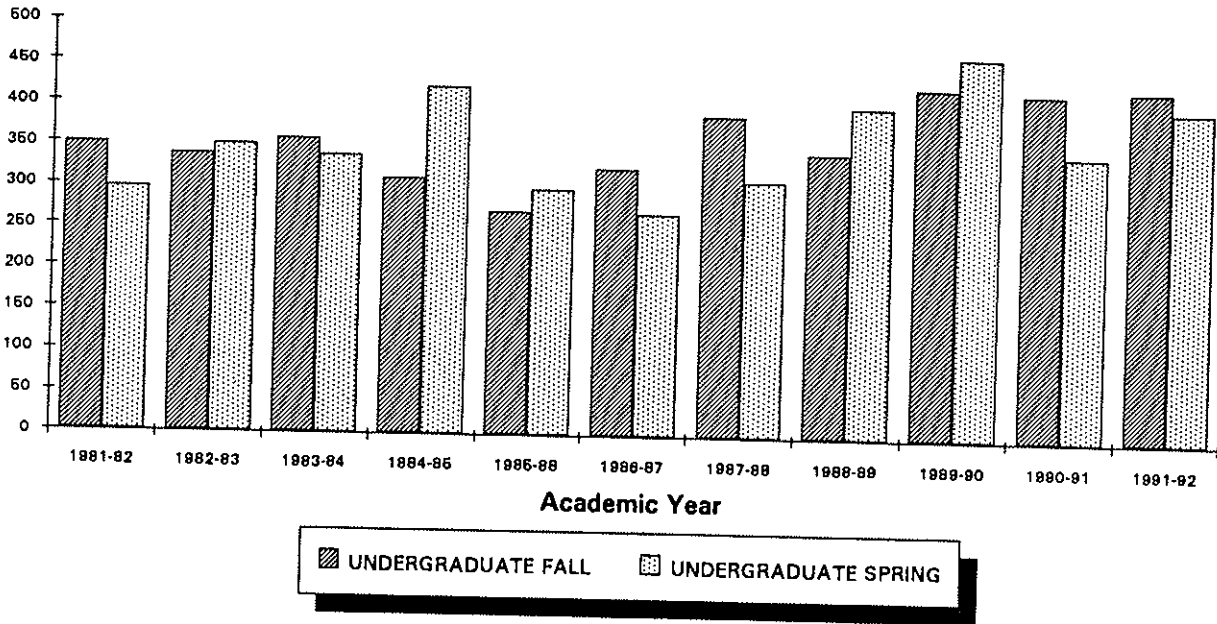

### GRADUATES

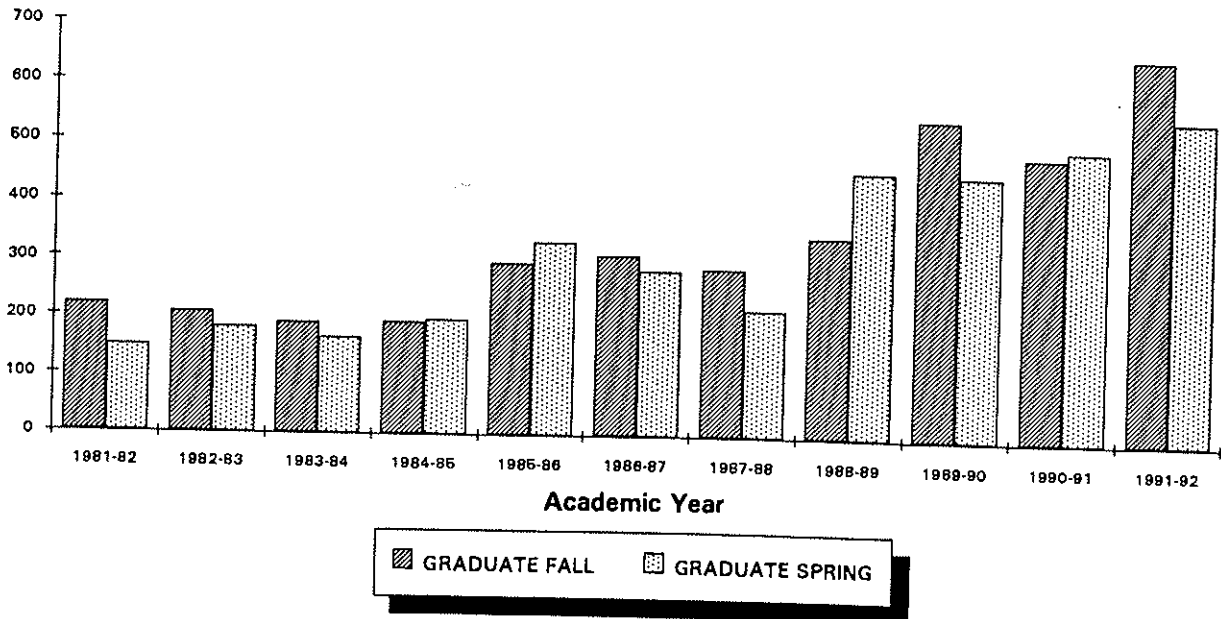

\* See Appendix, Note 6.



## Section 2 - Historical

# FALL & SPRING ENROLLMENT - THEOLOGY

by Full-Time and Part-Time Status \*

## Graduates

YEAR	FALL			SPRING		
	Full	Part	Total	Full	Part	Total
1981-82						
1982-83						
1983-84						
1984-85	81	53	134	66	80	146
1985-86	76	79	155	68	78	146
1986-87	91	67	158	82	66	148
1987-88	100	61	161	87	84	171
1988-89	100	87	187	100	71	171
1989-90	105	81	186	98	79	177
1990-91	101	93	194	112	75	187
1991-92	127	77	204	135	66	201

## GRADUATES

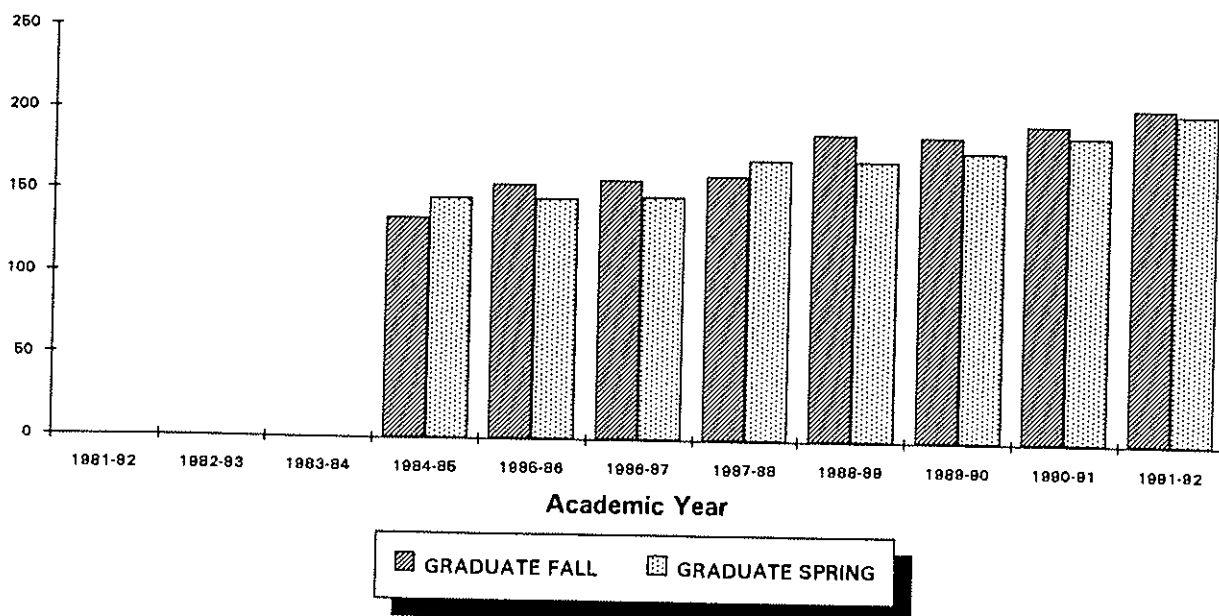

\* See Appendix, Note 6.

## FALL & SPRING ENROLLMENT - LAW SCHOOL

by Full-Time and Part-Time Status \*

Law Students

YEAR	FALL			SPRING		
	Full	Part	Total	Full	Part	Total
1981-82	745	458	1,203	706	420	1,126
1982-83	762	439	1,201	726	408	1,134
1983-84	745	436	1,181	732	395	1,127
1984-85	757	430	1,187	753	394	1,147
1985-86	771	450	1,221	755	410	1,165
1986-87	769	460	1,229	747	422	1,169
1987-88	821	464	1,285	801	430	1,231
1988-89	805	439	1,244	804	414	1,218
1989-90	817	419	1,236	796	392	1,188
1990-91	797	404	1,201	782	367	1,149
1991-92	872	383	1,255	863	373	1,236

### LAW STUDENTS

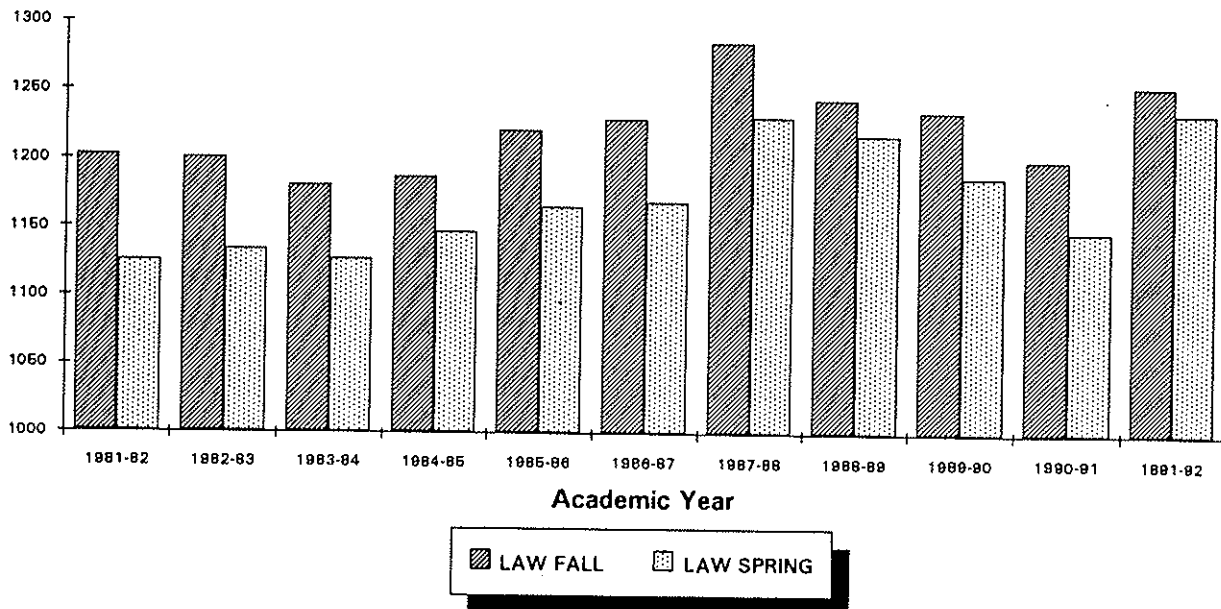

\* See Appendix, Note 6.

## Section 2 - Historical

**UNDERGRADUATE STUDENTS BY COLLEGE & MAJOR**

Fall 1981 to Fall 1991 \*

*College of Arts & Science*

	Fall 1981	Fall 1982	Fall 1983	Fall 1984	Fall 1985	Fall 1986	Fall 1987	Fall 1988	Fall 1989	Fall 1990	Fall 1991
<b>Arts &amp; Humanities</b>											
Advertising Art	0	0	0	0	0	26	23	30	38	36	41
Applied Music	0	0	0	0	0	4	3	2	1	3	5
Art & Music	0	0	0	0	0	1	14	7	3	2	0
Art Education	0	0	0	0	0	0	0	1	0	1	0
Art History	0	0	0	0	0	4	4	12	14	13	16
Classical Studies	4	2	4	3	5	3	2	2	3	4	3
Communications	566	528	465	461	411	433	414	376	402	400	423
English	126	153	131	124	124	120	136	147	140	140	180
Fine Arts	48	48	45	42	42	3	4	10	11	8	8
French	0	0	0	0	0	0	1	1	1	2	3
Italian	0	0	0	0	0	0	0	0	0	0	2
Liberal Studies	0	0	0	4	12	7	5	7	13	14	22
Modern Languages	50	43	39	31	34	22	31	33	22	23	18
Music Education	0	0	0	0	0	3	1	0	1	0	1
Music History	0	0	0	0	0	1	1	3	3	3	3
Philosophy	13	19	17	16	5	31	16	11	9	11	13
Religious Studies	25	21	14	15	18	10	17	20	13	17	19
Spanish	0	0	0	0	0	0	0	1	2	2	7
Undecided Arts	679	597	631	631	628	688	837	1,061	1,188	1,186	1,085
<b>ARTS/HUMANITIES</b>	<b>1,511</b>	<b>1,411</b>	<b>1,346</b>	<b>1,327</b>	<b>1,279</b>	<b>1,356</b>	<b>1,509</b>	<b>1,724</b>	<b>1,864</b>	<b>1,865</b>	<b>1,849</b>
<b>% of Column Total</b>	<b>22.7%</b>	<b>22.4%</b>	<b>22.6%</b>	<b>23.6%</b>	<b>24.0%</b>	<b>26.5%</b>	<b>29.4%</b>	<b>33.6%</b>	<b>35.0%</b>	<b>34.4%</b>	<b>33.9%</b>
<b>Social &amp; Behav'l Science</b>											
African/American Stds	3	3	0	0	0	0	0	0	1	2	2
American Studies	5	5	2	3	2	1	0	0	0	0	0
Anthropology	6	5	4	1	0	0	0	0	0	0	0
Asian Area Studies	17	18	15	15	26	23	19	13	18	19	12
Criminal Justice	219	211	186	184	165	160	155	170	192	198	218
Economics	37	54	57	43	36	29	38	47	54	52	45
History	117	93	75	56	74	75	95	100	93	99	102
Political Science	367	386	350	314	283	259	265	264	285	296	298
Psychology	219	215	175	176	189	178	216	248	253	267	274
Social Work	86	60	42	35	42	37	18	22	18	22	32
Social/Behav'l Science	4	5	12	5	7	5	4	2	3	2	5
Sociology	39	29	23	19	16	22	25	21	25	25	23
<b>SOC. &amp; BEHAV. SCI</b>	<b>1,119</b>	<b>1,084</b>	<b>941</b>	<b>851</b>	<b>840</b>	<b>789</b>	<b>835</b>	<b>887</b>	<b>942</b>	<b>982</b>	<b>1,011</b>
<b>% of Column Total</b>	<b>16.8%</b>	<b>17.2%</b>	<b>15.8%</b>	<b>15.2%</b>	<b>15.7%</b>	<b>15.4%</b>	<b>16.3%</b>	<b>17.3%</b>	<b>17.7%</b>	<b>18.1%</b>	<b>18.5%</b>

\* See Appendix, Note 6.

## Section 2 - Historical

# UNDERGRADUATE STUDENTS BY COLLEGE & MAJOR

## Fall 1981 to Fall 1991 \*

	Fall 1981	Fall 1982	Fall 1983	Fall 1984	Fall 1985	Fall 1986	Fall 1987	Fall 1988	Fall 1989	Fall 1990	Fall 1991
<b>Mathematics &amp; Sciences</b>											
Biology	288	276	257	239	248	227	207	190	195	203	230
Chemistry (ACS)	0	0	0	0	0	37	18	15	17	10	15
Chemistry (NON-ACS)	54	77	76	68	79	30	42	30	28	32	27
Computer Science	37	106	155	136	111	80	68	64	47	53	48
Mathematics	38	39	40	41	37	34	34	25	28	28	32
Medical Technology	2	5	9	4	4	5	3	1	0	0	0
Natural Sciences	0	1	1	0	5	4	1	2	1	1	0
Nuclear Medical Tech	0	0	0	1	2	5	3	3	2	0	0
Physics	11	11	12	13	13	15	23	26	25	21	21
Undecided Science	44	36	27	22	27	22	36	43	58	52	69
<b>MATH &amp; SCIENCES</b>	<b>474</b>	<b>551</b>	<b>577</b>	<b>524</b>	<b>526</b>	<b>459</b>	<b>435</b>	<b>399</b>	<b>401</b>	<b>400</b>	<b>442</b>
% of Column Total	7.1%	8.7%	9.7%	9.3%	9.9%	9.0%	8.5%	7.8%	7.5%	7.4%	8.1%
<b>ARTS &amp; SCIENCE</b>											
	3,104	3,046	2,864	2,702	2,645	2,604	2,779	3,010	3,207	3,247	3,302
% of Column Total	46.6%	48.3%	48.1%	48.1%	49.6%	50.9%	54.1%	58.7%	60.1%	60.0%	60.5%

*School of Business*

	Fall 1981	Fall 1982	Fall 1983	Fall 1984	Fall 1985	Fall 1986	Fall 1987	Fall 1988	Fall 1989	Fall 1990	Fall 1991
Accounting	779	691	622	601	564	461	377	331	312	341	368
Business Bound	0	0	0	0	0	48	96	80	42	46	167
Economics	36	29	25	25	24	25	26	25	18	24	21
Finance	118	114	136	163	191	197	219	218	195	187	179
Marketing	344	317	271	244	252	240	196	179	193	150	160
Mgt & Indust'l Relations	353	315	250	257	234	197	171	151	135	123	127
Mgt Information System	184	229	257	240	191	118	105	70	63	59	65
Undecided Business	384	332	354	336	307	292	230	239	248	263	48
<b>BUSINESS</b>	<b>2,198</b>	<b>2,027</b>	<b>1,915</b>	<b>1,866</b>	<b>1,763</b>	<b>1,578</b>	<b>1,420</b>	<b>1,293</b>	<b>1,206</b>	<b>1,193</b>	<b>1,135</b>
% of Column Total	33.0%	32.1%	32.1%	33.2%	33.0%	30.9%	27.6%	25.2%	22.6%	22.0%	20.8%

\* See Appendix, Note 6.

## Section 2 - Historical

**UNDERGRADUATE STUDENTS BY COLLEGE & MAJOR**

Fall 1981 to Fall 1991 \*

*College of Education & Human Services*

	Fall 1981	Fall 1982	Fall 1983	Fall 1984	Fall 1985	Fall 1986	Fall 1987	Fall 1988	Fall 1989	Fall 1990	Fall 1991
Dvlpmnt'l Disord - Elem	0	0	0	0	0	0	0	1	8	15	49
Dvlpmnt'l Disord - Sec	0	0	0	0	0	0	0	0	0	0	4
Elementary Education	233	203	169	152	146	149	169	152	158	171	155
ESL Institute	0	0	0	0	0	0	0	0	0	15	0
Health Ed/Phys Ed/Rec	75	66	66	51	44	44	39	40	28	21	27
Secondary Education	82	71	41	45	45	49	51	56	66	76	64
Undecided Education	0	0	0	1	2	1	0	0	0	0	0
<b>EDUCATION</b>	<b>390</b>	<b>340</b>	<b>276</b>	<b>249</b>	<b>237</b>	<b>243</b>	<b>259</b>	<b>249</b>	<b>260</b>	<b>298</b>	<b>299</b>
% of Column Total	5.8%	5.4%	4.6%	4.4%	4.4%	4.8%	5.0%	4.9%	4.9%	5.5%	5.5%

*College of Nursing*

	Fall 1981	Fall 1982	Fall 1983	Fall 1984	Fall 1985	Fall 1986	Fall 1987	Fall 1988	Fall 1989	Fall 1990	Fall 1991
Nursing	618	545	521	463	407	333	260	225	230	256	290
Pre-Nursing	7	17	25	23	15	30	28	9	3	0	0
<b>NURSING</b>	<b>625</b>	<b>562</b>	<b>546</b>	<b>486</b>	<b>422</b>	<b>363</b>	<b>288</b>	<b>234</b>	<b>233</b>	<b>256</b>	<b>290</b>
% of Column Total	9.4%	8.9%	9.2%	8.7%	7.9%	7.1%	5.6%	4.6%	4.4%	4.7%	5.3%

*Non-Matriculated*

	Fall 1981	Fall 1982	Fall 1983	Fall 1984	Fall 1985	Fall 1986	Fall 1987	Fall 1988	Fall 1989	Fall 1990	Fall 1991
ESL Program	0	0	0	0	0	0	0	0	0	0	14
Non-Matriculated	350	337	358	310	270	324	390	344	427	421	414
<b>NON-MATRICULATED</b>	<b>350</b>	<b>337</b>	<b>358</b>	<b>310</b>	<b>270</b>	<b>324</b>	<b>390</b>	<b>344</b>	<b>427</b>	<b>421</b>	<b>428</b>
% of Column Total	5.2%	5.3%	6.0%	5.5%	5.1%	6.3%	7.6%	6.7%	8.0%	7.8%	7.8%

*Total Undergraduates*

	Fall 1981	Fall 1982	Fall 1983	Fall 1984	Fall 1985	Fall 1986	Fall 1987	Fall 1988	Fall 1989	Fall 1990	Fall 1991
<b>UNDERGRADUATES</b>	<b>6,667</b>	<b>6,312</b>	<b>5,959</b>	<b>5,613</b>	<b>5,337</b>	<b>5,112</b>	<b>5,136</b>	<b>5,130</b>	<b>5,333</b>	<b>5,415</b>	<b>5,454</b>
Diff. from Previous Year		(355)	(353)	(346)	(276)	(225)	24	(6)	203	82	39

\* See Appendix, Note 6.

## Section 2 - Historical

# GRADUATE STUDENTS BY COLLEGE & MAJOR

Fall 1981 to Fall 1991 \*

## College of Arts & Science

	Fall 1981	Fall 1982	Fall 1983	Fall 1984	Fall 1985	Fall 1986	Fall 1987	Fall 1988	Fall 1989	Fall 1990	Fall 1991
American Studies	14	11	6	5	2	1	1	1	0	0	0
Asian Area Studies	22	20	20	18	27	28	32	27	36	33	33
Biology	101	90	66	53	45	45	41	36	46	49	57
Chemistry (NON-ACS)	92	92	83	81	75	77	80	94	87	84	78
Chinese	0	0	0	0	0	1	1	0	0	0	0
Corporate/Public Comm	0	0	0	0	0	0	0	0	0	47	105
English	24	19	17	19	20	16	22	22	21	28	37
History	17	7	3	2	1	1	1	0	0	0	0
Judaeo Christian Stds	14	15	12	13	11	13	10	14	14	14	8
Mathematics	5	5	6	8	8	9	8	8	7	6	4
Microbiology	0	0	0	0	0	6	4	5	8	16	17
Modern Languages	6	3	0	1	0	0	0	0	0	0	0
Public Administration	34	51	68	65	61	71	59	55	62	101	149
Undecided Arts	6	7	4	0	1	3	0	0	0	0	0
Undecided Science	1	1	0	0	0	0	0	0	0	0	0
<b>ARTS &amp; SCIENCE</b>	<b>336</b>	<b>321</b>	<b>285</b>	<b>265</b>	<b>251</b>	<b>271</b>	<b>259</b>	<b>262</b>	<b>281</b>	<b>378</b>	<b>488</b>
% of Column Total	14.6%	14.4%	13.0%	12.1%	10.7%	11.0%	10.6%	10.5%	10.5%	13.5%	16.2%

## School of Business

	Fall 1981	Fall 1982	Fall 1983	Fall 1984	Fall 1985	Fall 1986	Fall 1987	Fall 1988	Fall 1989	Fall 1990	Fall 1991
Accounting	63	46	57	41	47	39	43	42	53	51	47
Economics	4	10	4	3	11	11	10	10	9	8	2
Finance	251	273	249	270	275	328	356	357	320	303	258
Marketing	128	101	103	81	86	98	110	111	119	116	114
Mgt & Indust'l Relations	191	118	79	53	40	51	75	70	58	58	59
Mgt Information System	15	42	57	59	64	81	91	83	76	83	80
Quantitative Ananlysis	17	16	12	8	3	4	5	7	14	14	15
Taxation	0	44	86	117	142	132	135	134	121	107	112
Undecided Business	158	193	204	186	204	189	147	117	96	117	101
<b>BUSINESS</b>	<b>827</b>	<b>843</b>	<b>851</b>	<b>818</b>	<b>872</b>	<b>933</b>	<b>972</b>	<b>931</b>	<b>866</b>	<b>857</b>	<b>788</b>
% of Column Total	35.9%	37.9%	39.0%	37.5%	37.1%	38.0%	39.8%	37.5%	32.3%	30.7%	26.1%

\* See Appendix, Note 6.

## Section 2 - Historical

**GRADUATE STUDENTS BY COLLEGE & MAJOR**

Fall 1981 to Fall 1991 \*

*College of Education & Human Services*

	Fall 1981	Fall 1982	Fall 1983	Fall 1984	Fall 1985	Fall 1986	Fall 1987	Fall 1988	Fall 1989	Fall 1990	Fall 1991
Child Clinical Psych	1	2	3	4	5	65	62	60	60	58	61
Counseling Psychology	392	378	364	329	337	73	80	75	82	77	81
Counselor Preparation	0	0	0	0	0	36	38	47	51	63	70
Educ Admin & Supervsn	0	0	0	0	0	0	1	0	0	0	0
Elem-Sec Administration	186	155	169	165	141	110	113	104	93	104	109
Elementary Education	24	15	11	7	9	18	19	19	20	23	16
Gen Professional Ed	66	46	61	66	75	60	91	126	124	140	139
Higher Education	0	0	0	0	0	39	26	27	32	28	21
Marriage and Family	0	0	0	0	0	117	108	97	114	126	111
Psychological Studies	0	0	0	0	1	32	31	32	39	47	44
Rehab. Counseling	0	0	0	0	0	12	9	5	3	1	0
School & Comm Psych	0	0	0	0	0	21	28	28	23	24	21
Secondary Education	85	89	74	48	25	20	12	13	39	36	44
Student Personnel Svcs	0	0	0	0	0	4	5	5	9	14	13
Undecided Education	6	2	1	2	4	3	0	0	0	0	0
<b>EDUCATION</b>	<b>760</b>	<b>687</b>	<b>683</b>	<b>621</b>	<b>597</b>	<b>610</b>	<b>623</b>	<b>638</b>	<b>689</b>	<b>741</b>	<b>730</b>
<b>% of Column Total</b>	<b>33.0%</b>	<b>30.9%</b>	<b>31.3%</b>	<b>28.4%</b>	<b>25.4%</b>	<b>24.8%</b>	<b>25.5%</b>	<b>25.7%</b>	<b>25.7%</b>	<b>26.5%</b>	<b>24.2%</b>

*College of Nursing*

	Fall 1981	Fall 1982	Fall 1983	Fall 1984	Fall 1985	Fall 1986	Fall 1987	Fall 1988	Fall 1989	Fall 1990	Fall 1991
Clinical Spec.; Adult	0	0	0	0	0	18	22	15	19	26	33
Clinical Spec.; Aged	0	0	0	0	0	25	15	14	14	13	13
Clinical Spec.; Child	0	0	0	0	0	7	4	2	6	6	2
Clinical Spec.; Children	0	0	0	0	1	17	18	21	12	19	26
Critical Care Adult	0	0	0	0	0	0	0	0	0	10	16
Critical Care Child	0	0	0	0	0	0	0	0	0	3	6
Critical Care Nursing	0	0	0	0	0	11	11	15	12	9	5
Grad. Nursing/Non-Deg	0	0	0	0	0	26	27	20	19	13	11
Non-Matric (Nursing)	0	0	0	0	0	0	0	0	0	1	0
Nursing Administrator	1	0	0	0	1	44	38	38	32	34	40
Nursing Education	162	166	176	153	177	28	14	6	1	4	2
<b>NURSING</b>	<b>163</b>	<b>166</b>	<b>176</b>	<b>153</b>	<b>179</b>	<b>176</b>	<b>149</b>	<b>131</b>	<b>115</b>	<b>138</b>	<b>154</b>
<b>% of Column Total</b>	<b>7.1%</b>	<b>7.5%</b>	<b>8.1%</b>	<b>7.0%</b>	<b>7.6%</b>	<b>7.2%</b>	<b>6.1%</b>	<b>5.3%</b>	<b>4.3%</b>	<b>4.9%</b>	<b>5.1%</b>

\* See Appendix, Note 6.

## Section 2 - Historical

# GRADUATE STUDENTS BY COLLEGE & MAJOR

Fall 1981 to Fall 1991 \*

## *School of Theology*

	Fall 1981	Fall 1982	Fall 1983	Fall 1984	Fall 1985	Fall 1986	Fall 1987	Fall 1988	Fall 1989	Fall 1990	Fall 1991
Biblical Studies				1	5	5	10	10	13	13	9
Catechetical Ministry				0	0	0	0	0	2	7	5
Christian Ethics				3	1	1	0	1	1	1	2
Church Management				0	0	10	10	8	7	4	2
Divinity				12	9	10	12	8	7	7	4
Divinity (Seminarian)				76	74	83	85	100	98	91	95
Health Care Ministry				6	5	7	7	4	3	2	1
Liturgical Ministry				2	6	5	5	5	3	8	8
Ministry Spiritual Dir.				6	7	3	6	7	7	5	9
Non-Matric (Seminary)				0	0	7	4	28	33	46	56
Non-Matric (Theology)				17	39	17	10	0	0	0	0
Public Administration				0	0	1	1	0	0	0	0
Systematic Theology				4	4	6	5	9	6	4	8
Undecided Theology				4	0	0	0	0	0	0	0
Youth Ministry				3	5	3	6	7	6	6	5
<b>THEOLOGY</b>				<b>134</b>	<b>155</b>	<b>158</b>	<b>161</b>	<b>187</b>	<b>186</b>	<b>194</b>	<b>204</b>
% of Column Total				6.1%	6.6%	6.4%	6.6%	7.5%	6.9%	6.9%	6.8%

## *Non-Matriculated*

	Fall 1981	Fall 1982	Fall 1983	Fall 1984	Fall 1985	Fall 1986	Fall 1987	Fall 1988	Fall 1989	Fall 1990	Fall 1991
<b>NON-MATRICULATED</b>	<b>219</b>	<b>206</b>	<b>189</b>	<b>192</b>	<b>294</b>	<b>309</b>	<b>281</b>	<b>336</b>	<b>544</b>	<b>485</b>	<b>656</b>
% of Column Total	9.5%	9.3%	8.7%	8.8%	12.5%	12.6%	11.5%	13.5%	20.3%	17.4%	21.7%

## *Total Graduate*

	Fall 1981	Fall 1982	Fall 1983	Fall 1984	Fall 1985	Fall 1986	Fall 1987	Fall 1988	Fall 1989	Fall 1990	Fall 1991
<b>GRADUATES</b>	<b>2,305</b>	<b>2,223</b>	<b>2,184</b>	<b>2,183</b>	<b>2,348</b>	<b>2,457</b>	<b>2,445</b>	<b>2,485</b>	<b>2,681</b>	<b>2,793</b>	<b>3,020</b>
Diff. from Previous Year		(82)	(39)	(1)	165	109	(12)	40	196	112	227

\* See Appendix, Note 6.



## Section 2 - Historical

## LAW SCHOOL STUDENTS BY MAJOR

Fall 1981 to Fall 1991 \*

### *School of Law*

	Fall 1981	Fall 1982	Fall 1983	Fall 1984	Fall 1985	Fall 1986	Fall 1987	Fall 1988	Fall 1989	Fall 1990	Fall 1991
Law	1,203	1,194	1,171	1,169	1,203	1,205	1,275	1,241	1,235	1,199	1,248
MBA/JD	0	0	0	10	3	3	4	0	0	0	0
Non-Matriculated	0	7	10	8	15	12	6	3	1	2	7
<b>LAW SCHOOL</b>	<b>1,203</b>	<b>1,201</b>	<b>1,181</b>	<b>1,187</b>	<b>1,221</b>	<b>1,220</b>	<b>1,285</b>	<b>1,244</b>	<b>1,236</b>	<b>1,201</b>	<b>1,255</b>
Diff. from Previous Year		(2)	(20)	6	34	(1)	65	(41)	(8)	(35)	54

\* See Appendix, Note 6.

## Section 2 - Historical

# TOTAL COURSE CREDIT HOURS BY ACADEMIC YEAR

## 1981-82 to 1991-92 \*

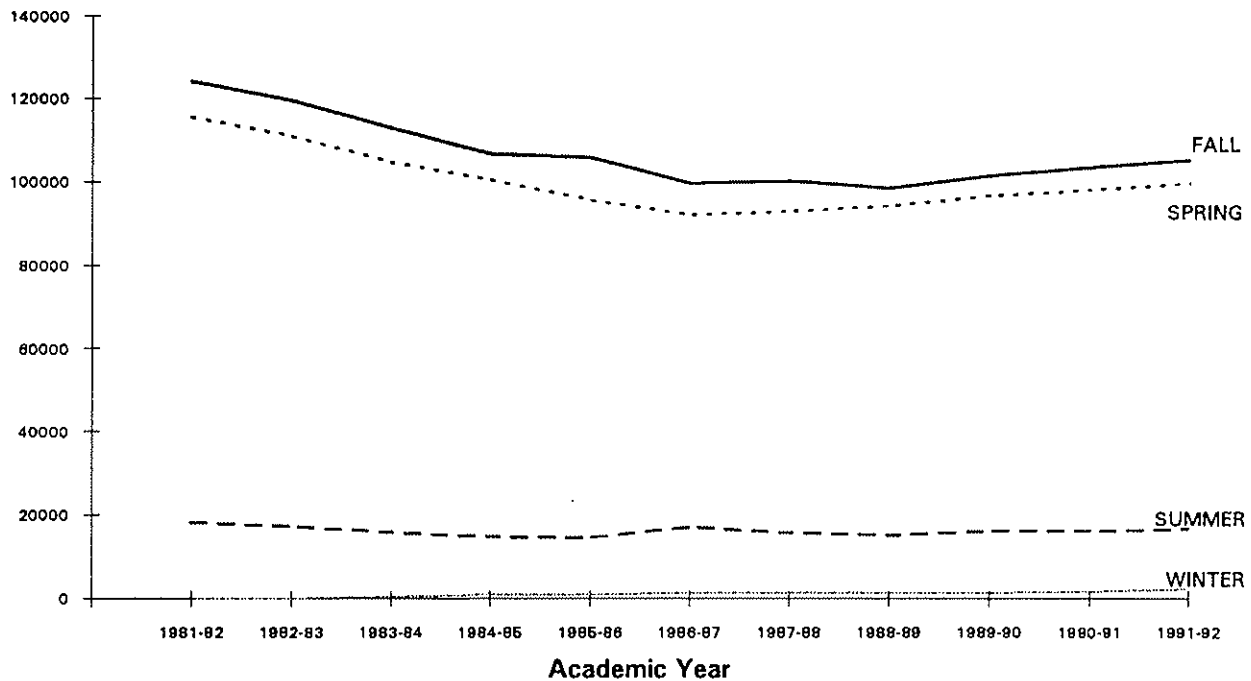

YEAR	SUMMER	FALL	WINTER	SPRING	TOTAL
1981-82	18,179	124,061	0	115,489	257,729
1982-83	17,219	119,329	0	110,869	247,417
1983-84	15,788	112,751	429	104,655	233,623
1984-85	14,775	106,618	825	100,428	222,646
1985-86	14,492	105,726	907	95,583	216,708
1986-87	17,083	99,503	1,268	92,025	209,879
1987-88	15,663	100,179	1,319	92,772	209,933
1988-89	15,047	98,251	1,312	94,125	208,735
1989-90	16,142	101,252	1,379	96,579	215,352
1990-91	16,108	103,231	1,576	97,928	218,843
1991-92	16,629	105,048	2,196	99,536	223,409

\* See Appendix, Note 7.

## Section 2 - Historical

# UNDERGRADUATE COURSE CREDIT HOURS

1981-82 to 1991-92 \*

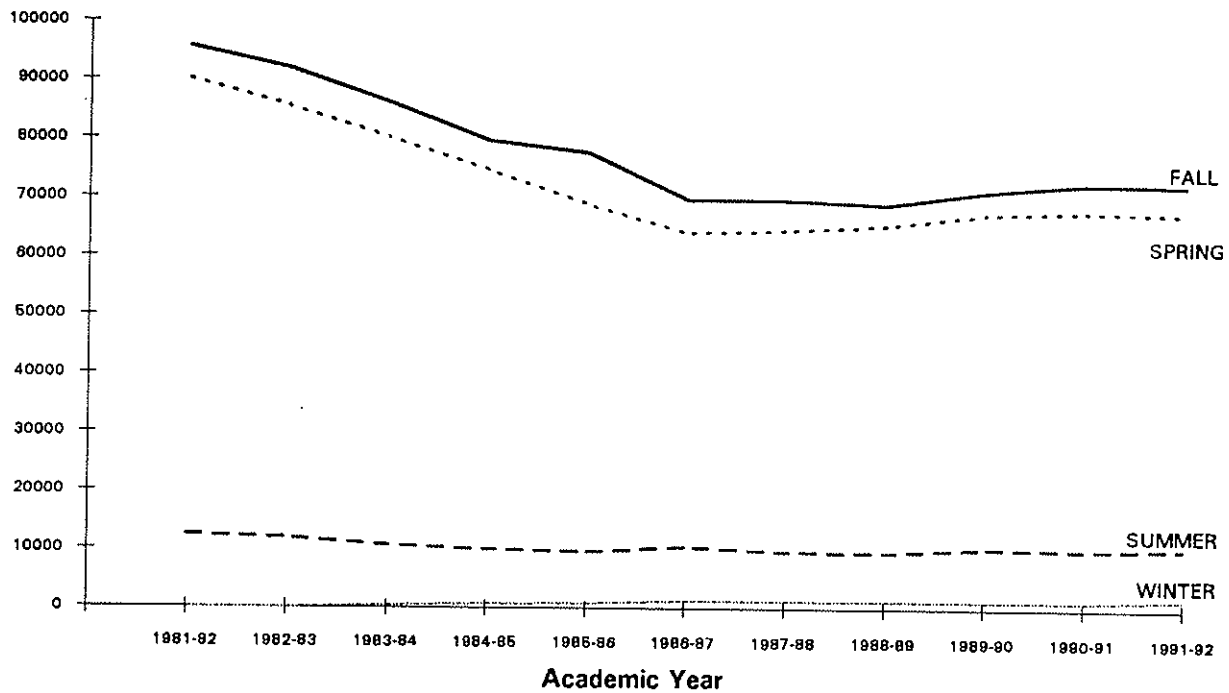

YEAR	SUMMER	FALL	WINTER	SPRING	TOTAL
1981-82	12,432	95,618	0	90,132	198,182
1982-83	11,920	91,894	0	85,632	189,446
1983-84	10,715	86,100	429	80,238	177,482
1984-85	10,037	79,678	781	74,732	165,228
1985-86	9,673	77,597	847	68,956	157,073
1986-87	10,500	69,785	1,235	64,094	145,614
1987-88	9,693	69,650	1,307	64,509	145,159
1988-89	9,566	68,891	1,312	65,420	145,189
1989-90	10,347	71,167	1,265	67,410	150,189
1990-91	10,129	72,582	1,315	67,867	151,893
1991-92	10,334	72,380	1,764	67,536	152,014

\* See Appendix, Note 7.

## GRADUATE COURSE CREDIT HOURS

1981-82 to 1991-92 \*

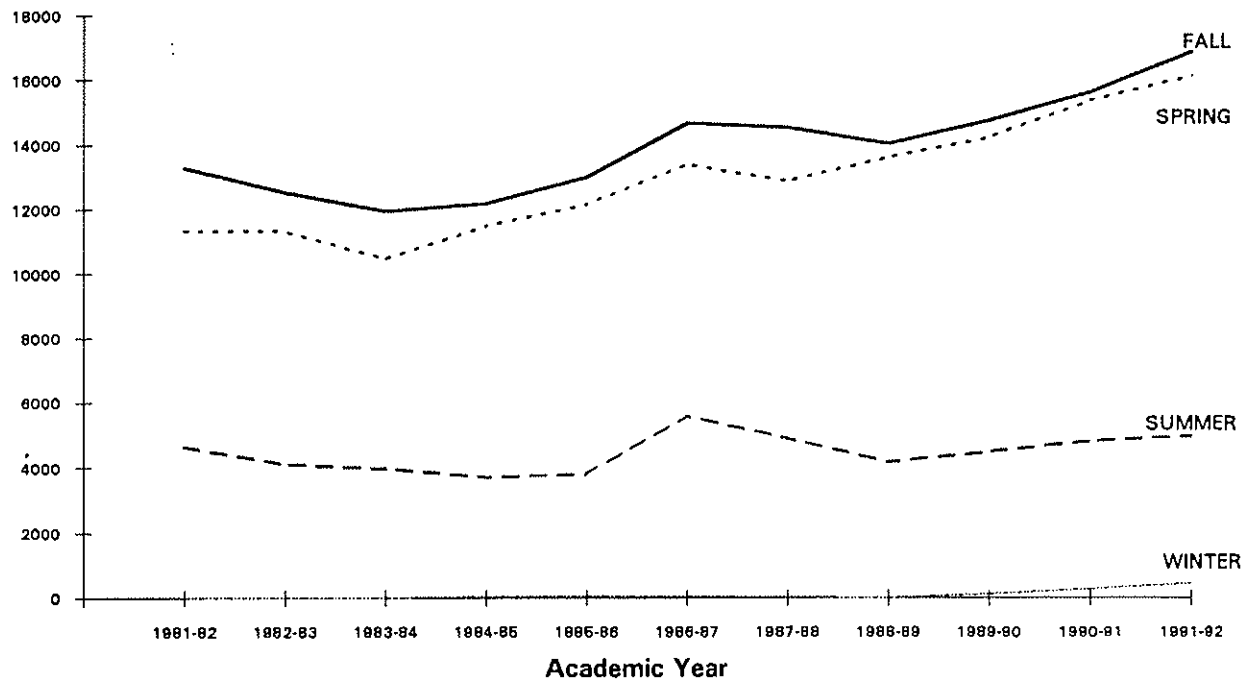

YEAR	SUMMER	FALL	WINTER	SPRING	TOTAL
1981-82	4,639	13,273	0	11,329	29,241
1982-83	4,105	12,519	0	11,327	27,951
1983-84	3,976	11,943	0	10,458	26,377
1984-85	3,704	12,177	44	11,477	27,402
1985-86	3,805	12,991	60	12,151	29,007
1986-87	5,571	14,646	33	13,392	33,642
1987-88	4,893	14,514	12	12,869	32,288
1988-89	4,166	14,015	0	13,603	31,784
1989-90	4,480	14,727	114	14,213	33,534
1990-91	4,808	15,593	261	15,344	36,006
1991-92	4,974	16,837	432	16,115	38,358

\* See Appendix, Note 7.

## Section 2 - Historical

# LAW SCHOOL COURSE CREDIT HOURS

1981-82 to 1991-92 \*

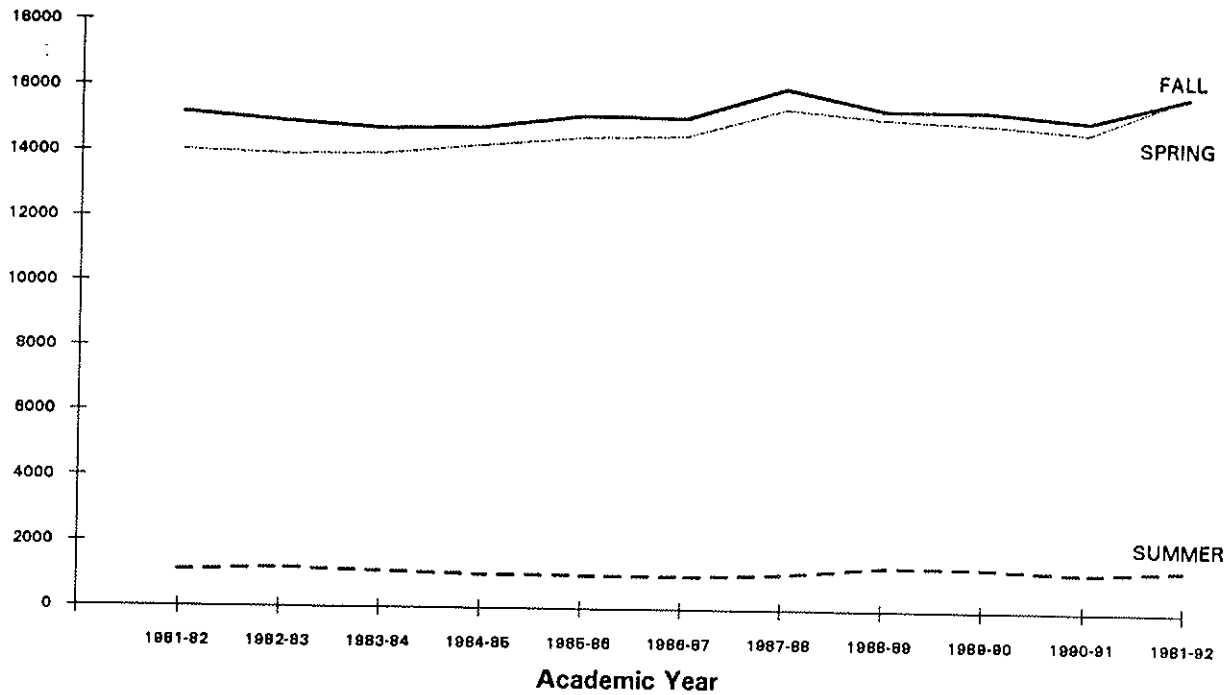

YEAR	SUMMER	FALL	WINTER	SPRING	TOTAL
1981-82	1,108	15,170	0	14,028	30,306
1982-83	1,194	14,916	0	13,910	30,020
1983-84	1,097	14,708	0	13,959	29,764
1984-85	1,034	14,763	0	14,219	30,016
1985-86	1,014	15,138	0	14,476	30,628
1986-87	1,012	15,072	0	14,539	30,623
1987-88	1,077	16,015	0	15,394	32,486
1988-89	1,315	15,345	0	15,102	31,762
1989-90	1,315	15,358	0	14,956	31,629
1990-91	1,171	15,056	0	14,717	30,944
1991-92	1,321	15,831	0	15,885	33,037

\* See Appendix, Note 7.

# COURSE CREDIT HOURS BY FALL SEMESTER

## 1981-1991 \*

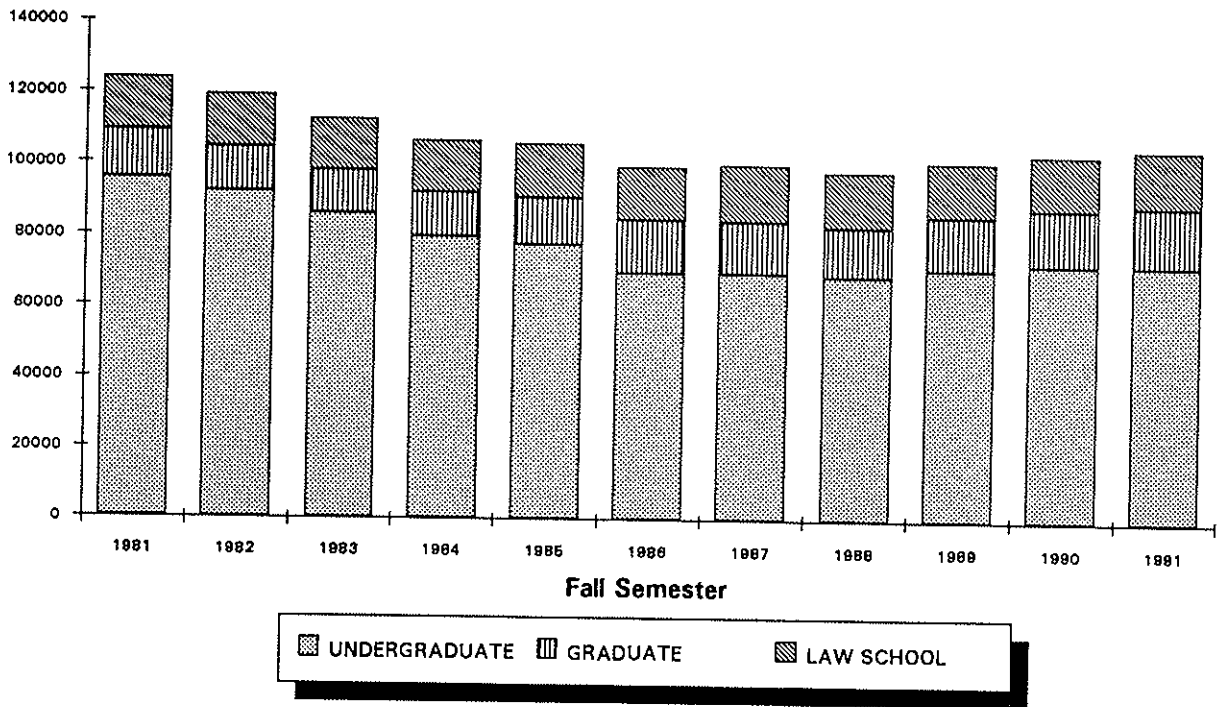

\* See Appendix, Note 7.

# UNDERGRADUATE COURSE CREDIT HOURS

Fall 1981 to Fall 1991 by College \*

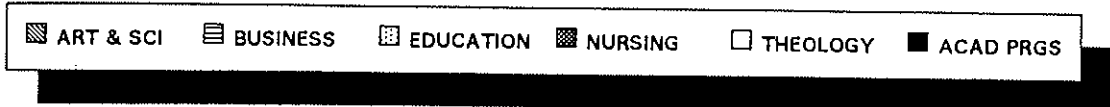
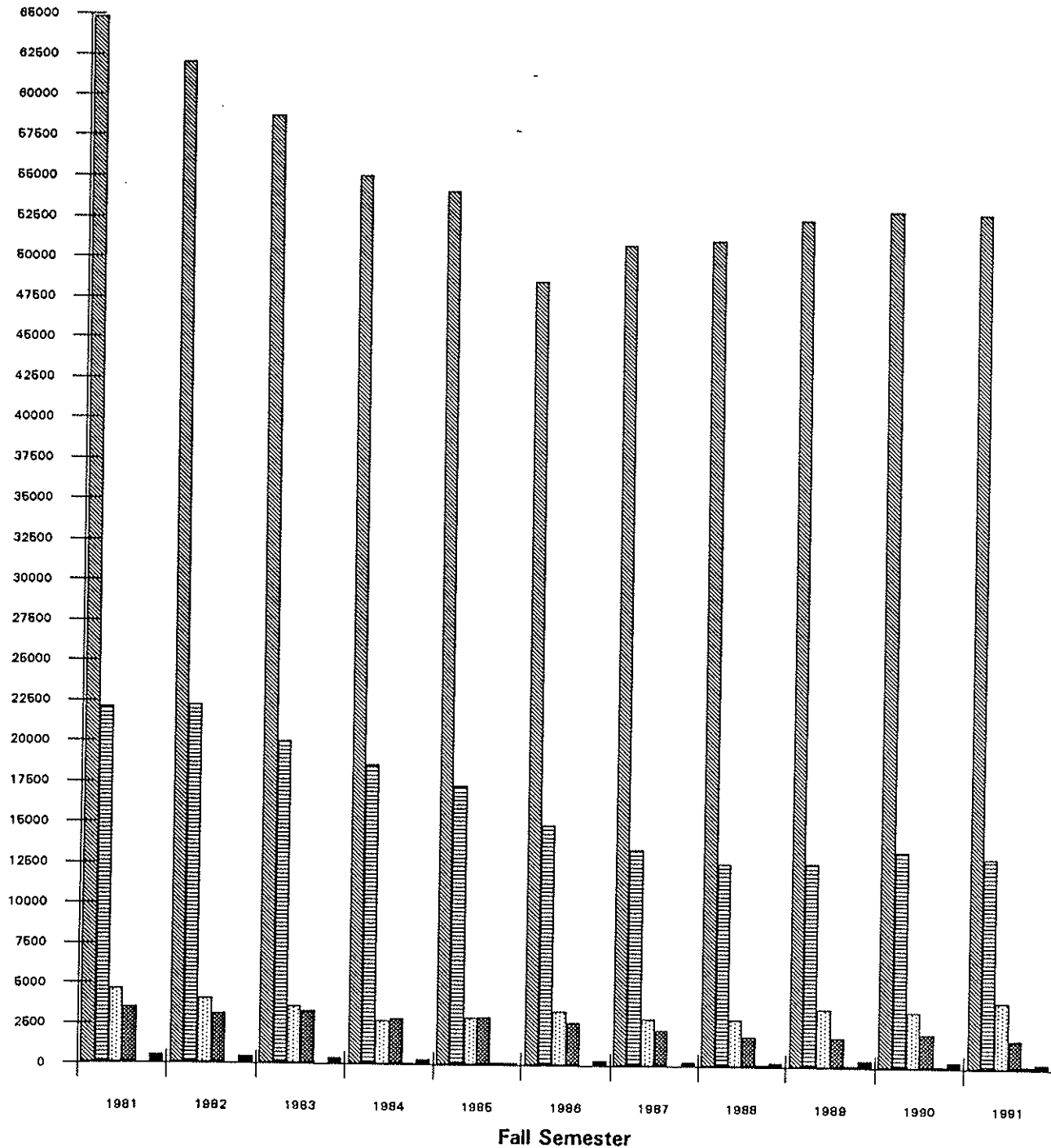

\* See Appendix, Note 7.

# GRADUATE & LAW SCHOOL COURSE CREDIT HOURS

## Fall 1981 to Fall 1991 by College \*

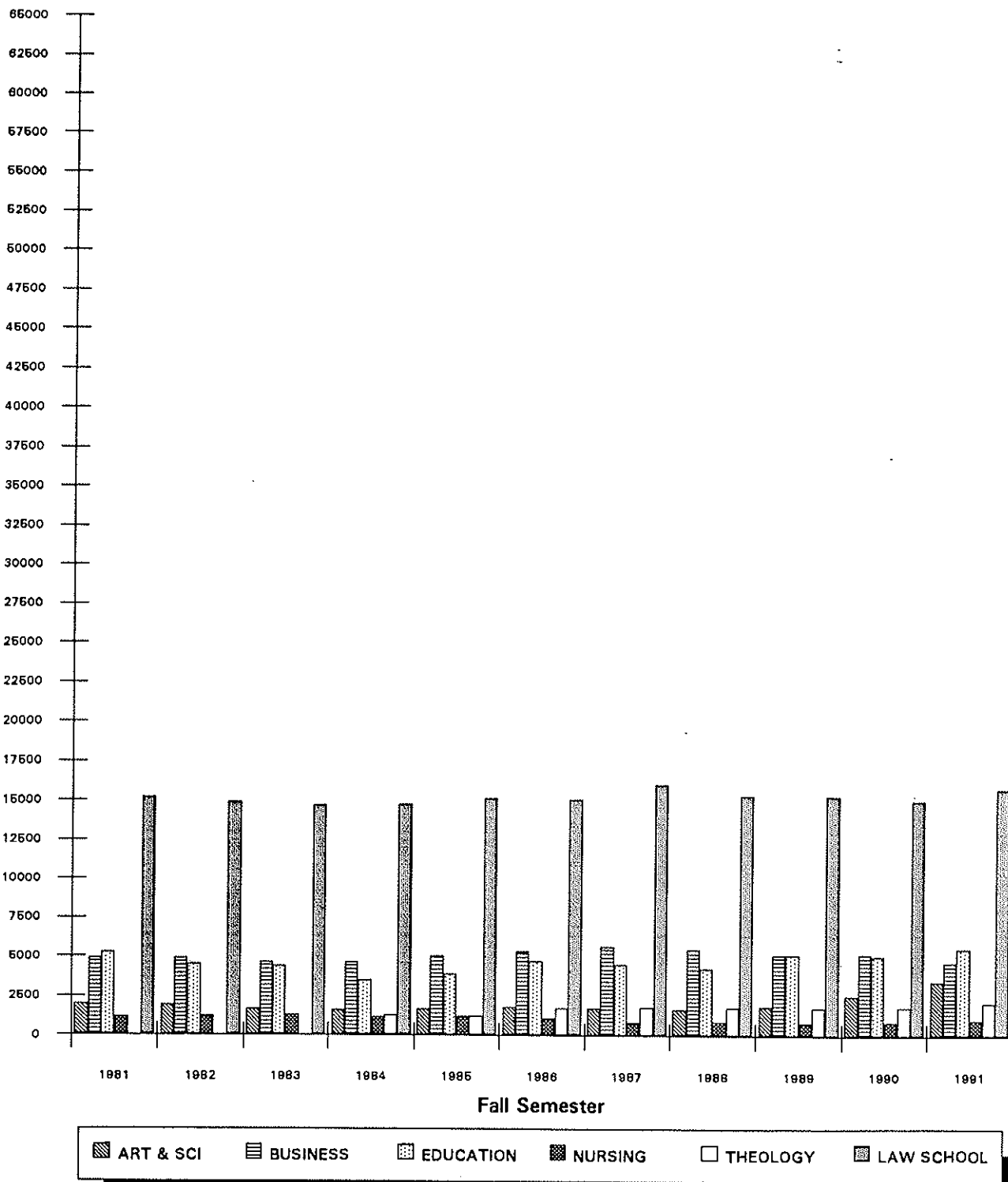

\* See Appendix, Note 7.



*Section 2 - Historical***COURSE CREDIT HOURS - ARTS & SCIENCE**

1981-82 to 1991-92 \*

*Undergraduates*

<b>YEAR</b>	<b>SUMMER</b>	<b>FALL</b>	<b>WINTER</b>	<b>SPRING</b>	<b>TOTAL</b>
1981-82	7,578	64,830	0	59,559	131,967
1982-83	7,684	62,018	0	56,969	126,671
1983-84	6,748	58,746	384	54,522	120,400
1984-85	6,478	55,054	667	50,040	112,239
1985-86	5,683	54,140	736	46,478	107,037
1986-87	6,267	48,526	1,181	44,162	100,136
1987-88	6,545	50,813	1,118	46,489	104,965
1988-89	6,580	51,149	1,005	47,976	106,710
1989-90	7,495	52,492	987	49,426	110,400
1990-91	7,293	53,038	1,013	49,490	110,834
1991-92	7,518	52,904	1,288	50,218	111,928

*Graduates*

<b>YEAR</b>	<b>SUMMER</b>	<b>FALL</b>	<b>WINTER</b>	<b>SPRING</b>	<b>TOTAL</b>
1981-82	274	1,969	0	1,572	3,815
1982-83	324	1,894	0	1,729	3,947
1983-84	271	1,657	0	1,591	3,519
1984-85	232	1,591	44	1,530	3,397
1985-86	240	1,666	60	1,489	3,455
1986-87	216	1,765	33	1,555	3,569
1987-88	196	1,730	12	1,501	3,439
1988-89	202	1,648	0	1,444	3,294
1989-90	215	1,816	114	1,741	3,886
1990-91	227	2,556	186	2,637	5,606
1991-92	461	3,468	210	3,000	7,139

\* See Appendix, Note 7.

# COURSE CREDIT HOURS - ARTS & SCIENCE

by Fall & Spring Semesters 1981-82 to 1991-92 \*

## UNDERGRADUATES

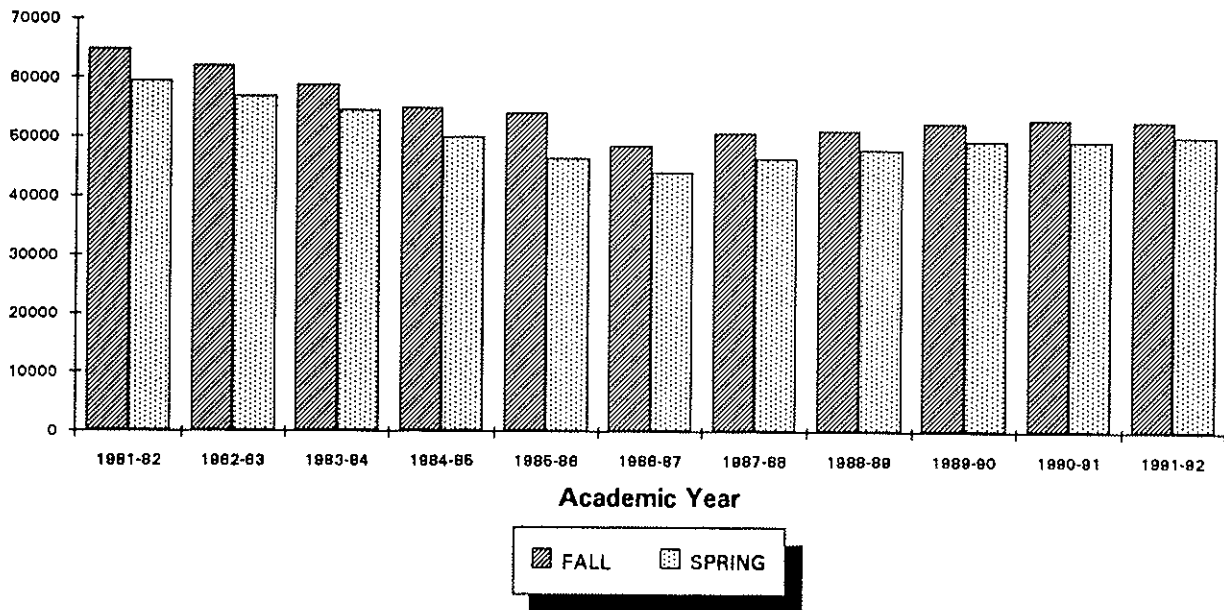

## GRADUATES

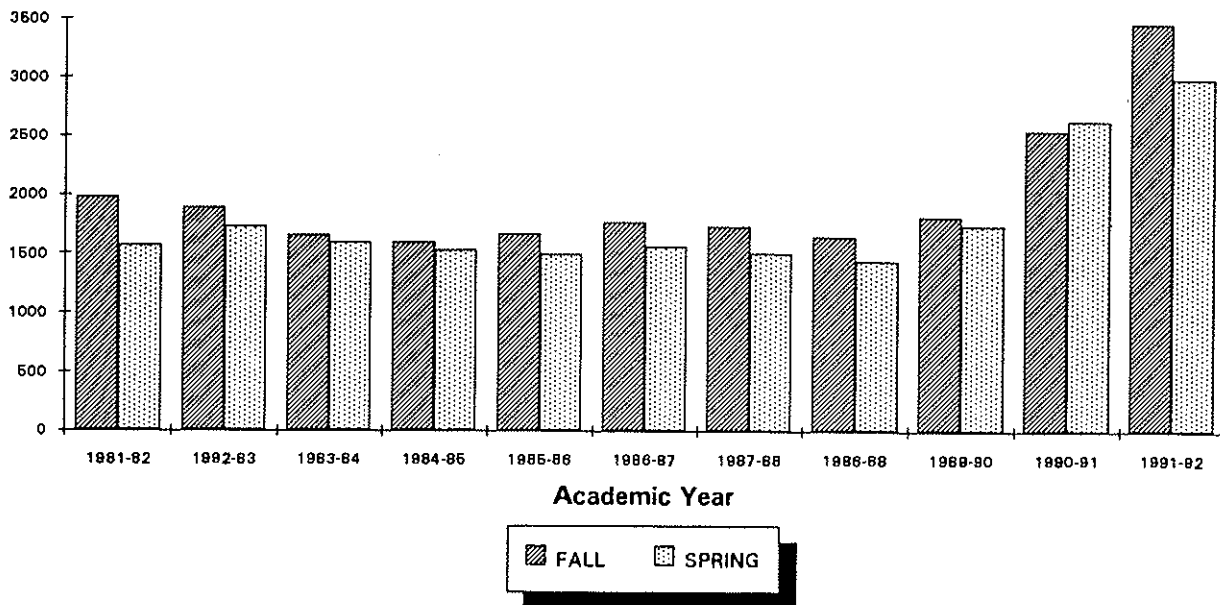

\* See Appendix, Note 7.

*Section 2 - Historical***COURSE CREDIT HOURS - BUSINESS**

1981-82 to 1991-92 \*

*Undergraduates*

<b>YEAR</b>	<b>SUMMER</b>	<b>FALL</b>	<b>WINTER</b>	<b>SPRING</b>	<b>TOTAL</b>
1981-82	3,369	22,106	0	21,168	46,643
1982-83	2,886	22,218	0	20,364	45,468
1983-84	2,955	20,023	45	18,791	41,814
1984-85	2,631	18,567	114	17,815	39,127
1985-86	3,184	17,293	111	16,596	37,184
1986-87	3,607	14,874	54	14,313	32,848
1987-88	2,301	13,415	114	12,990	28,820
1988-89	2,155	12,573	141	12,741	27,610
1989-90	2,140	12,662	84	12,815	27,701
1990-91	2,207	13,444	174	13,669	29,494
1991-92	2,161	13,030	305	12,198	27,694

*Graduates*

<b>YEAR</b>	<b>SUMMER</b>	<b>FALL</b>	<b>WINTER</b>	<b>SPRING</b>	<b>TOTAL</b>
1981-82	1,887	4,857	0	4,386	11,130
1982-83	1,566	4,908	0	4,458	10,932
1983-84	1,710	4,635	0	4,332	10,677
1984-85	1,638	4,638	0	4,707	10,983
1985-86	1,848	5,022	0	4,878	11,748
1986-87	1,932	5,340	0	5,067	12,339
1987-88	2,157	5,646	0	5,223	13,026
1988-89	2,121	5,442	0	5,031	12,594
1989-90	2,130	5,136	0	4,914	12,180
1990-91	2,259	5,197	48	4,749	12,253
1991-92	2,190	4,704	189	4,602	11,685

\* See Appendix, Note 7.

# COURSE CREDIT HOURS - BUSINESS

by Fall & Spring Semesters 1981-82 to 1991-92 \*

## UNDERGRADUATES

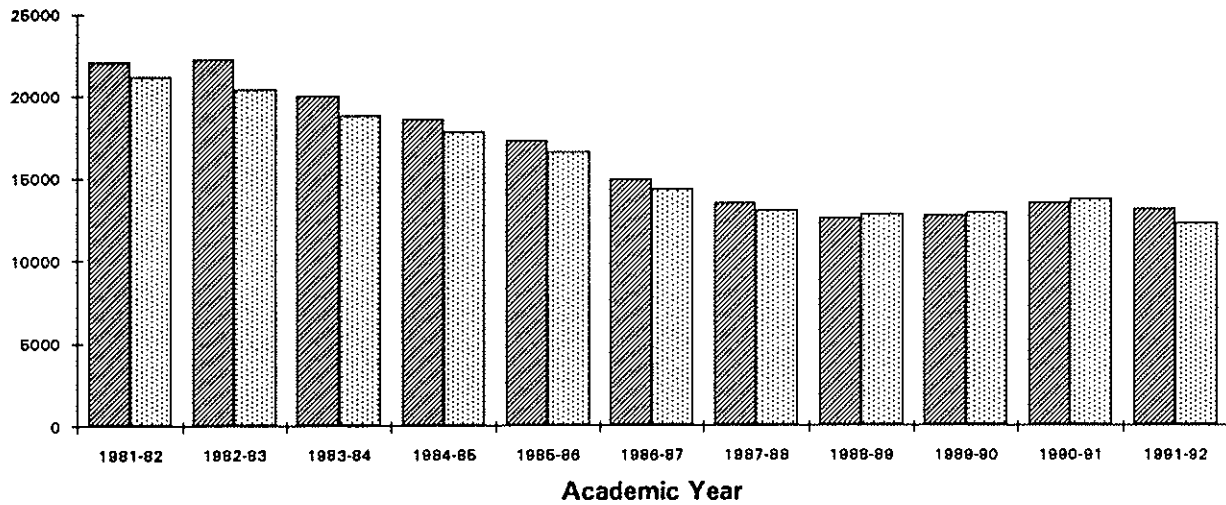

## GRADUATES

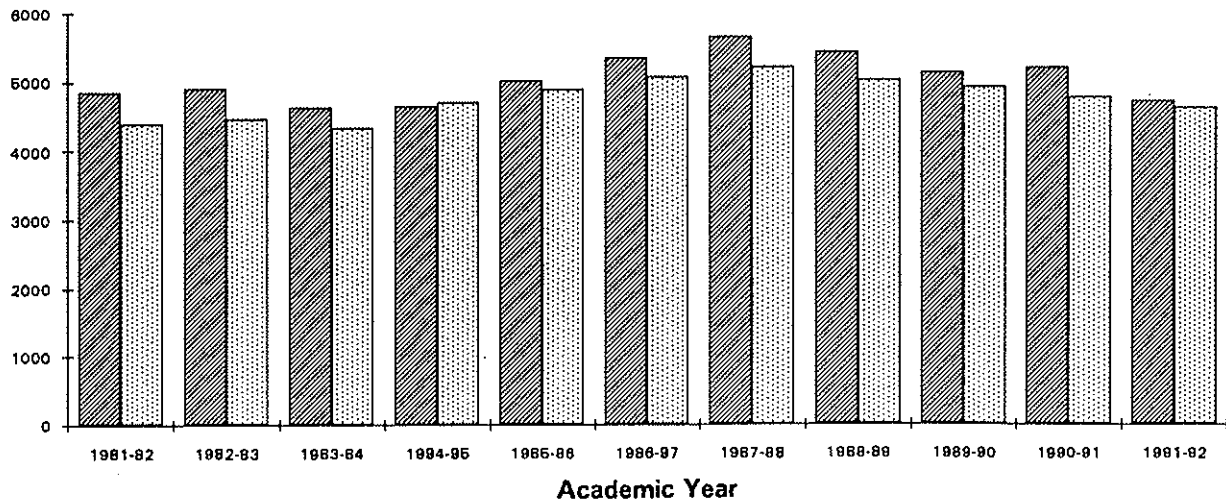

\* See Appendix, Note 7.

## Section 2 - Historical

## COURSE CREDIT HOURS - EDUCATION

1981-82 to 1991-92 \*

YEAR	SUMMER	FALL	WINTER	SPRING	TOTAL
1981-82	1,161	4,638	0	4,863	10,662
1982-83	1,082	4,077	0	4,173	9,332
1983-84	735	3,609	0	3,287	7,631
1984-85	646	2,761	0	3,017	6,424
1985-86	478	2,933	0	2,469	5,880
1986-87	477	3,393	0	2,710	6,580
1987-88	702	2,923	75	2,748	6,448
1988-89	669	2,902	115	2,623	6,309
1989-90	561	3,595	184	3,114	7,454
1990-91	471	3,479	128	2,727	6,805
1991-92	483	4,120	171	3,013	7,787

YEAR	SUMMER	FALL	WINTER	SPRING	TOTAL
1981-82	2,385	5,292	0	4,693	12,370
1982-83	2,058	4,499	0	4,303	10,860
1983-84	1,785	4,370	0	3,833	9,988
1984-85	1,666	3,463	0	3,256	8,385
1985-86	1,525	3,853	0	3,782	9,160
1986-87	2,934	4,698	0	4,529	12,161
1987-88	2,032	4,512	0	3,933	10,477
1988-89	1,359	4,245	0	4,521	10,125
1989-90	1,697	5,124	0	4,979	11,800
1990-91	1,878	5,102	24	5,030	12,034
1991-92	1,933	5,559	33	5,379	12,904

\* See Appendix, Note 7.

# COURSE CREDIT HOURS - EDUCATION

by Fall & Spring Semesters 1981-82 to 1991-92 \*

## UNDERGRADUATES

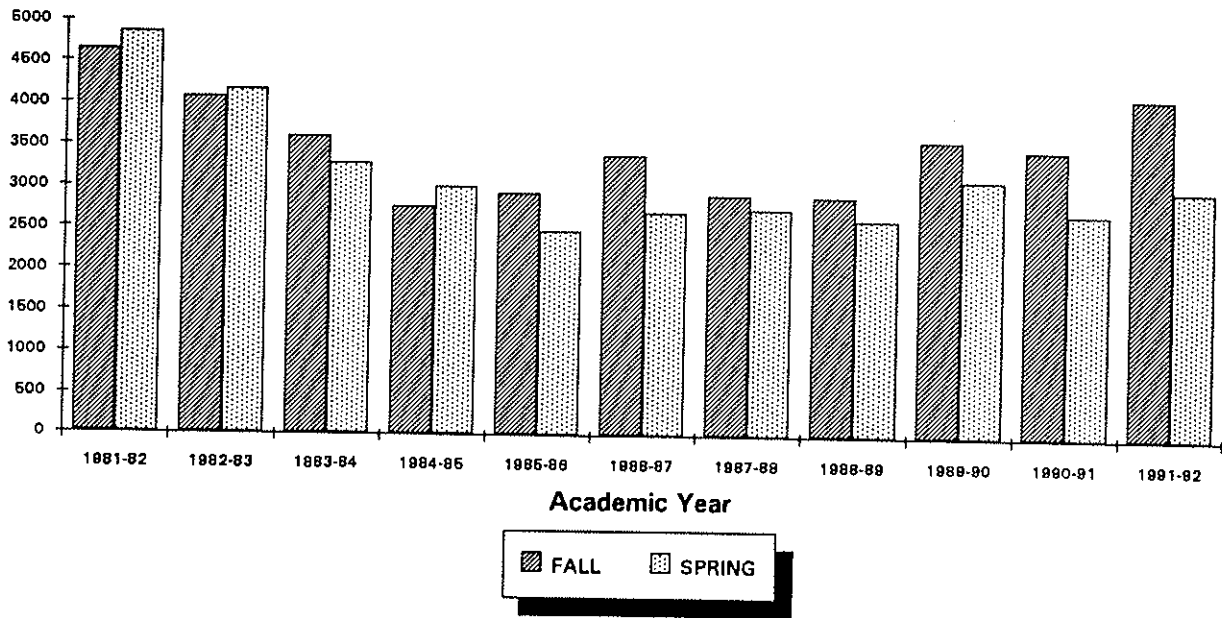

## GRADUATES

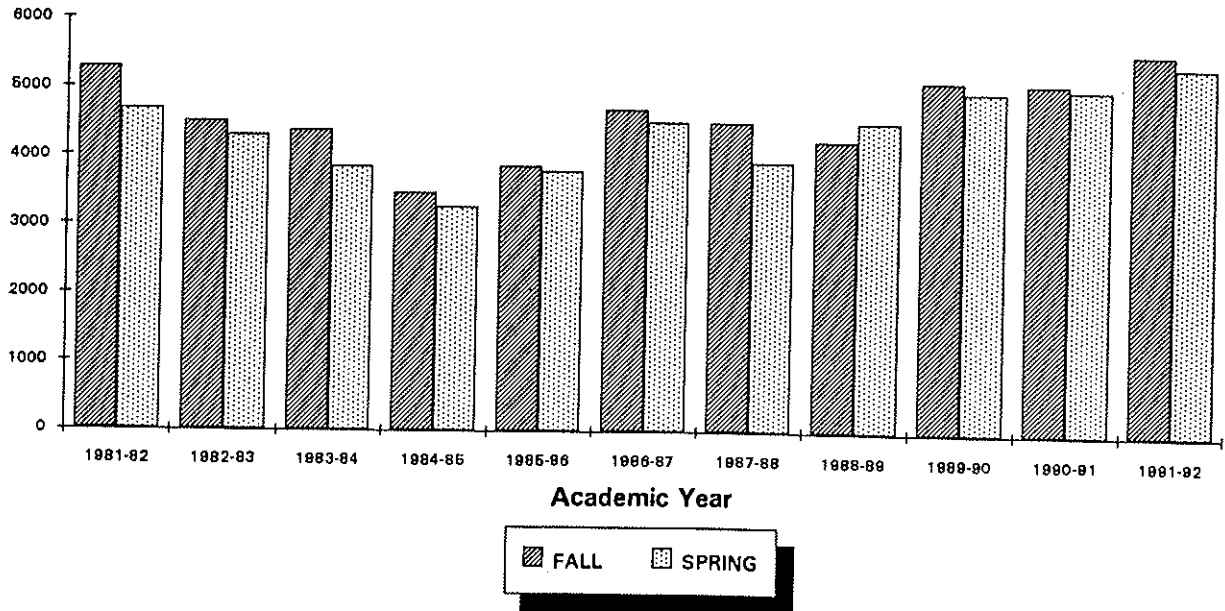

\* See Appendix, Note 7.

## Section 2 - Historical

---

**COURSE CREDIT HOURS - NURSING**

 1981-82 to 1991-92 \*
 

---

Undergraduate

YEAR	SUMMER	FALL	WINTER	SPRING	TOTAL
1981-82	192	3,526	0	3,952	7,670
1982-83	166	3,131	0	3,712	7,009
1983-84	171	3,314	0	3,295	6,780
1984-85	175	2,863	0	3,569	6,607
1985-86	243	2,959	0	3,096	6,298
1986-87	16	2,637	0	2,581	5,234
1987-88	0	2,253	0	1,950	4,203
1988-89	0	1,829	51	1,669	3,549
1989-90	9	1,818	3	1,527	3,357
1990-91	44	2,082	0	1,512	3,638
1991-92	71	1,796	0	1,713	3,580

Graduate

YEAR	SUMMER	FALL	WINTER	SPRING	TOTAL
1981-82	93	1,155	0	678	1,926
1982-83	157	1,218	0	837	2,212
1983-84	210	1,281	0	702	2,193
1984-85	168	1,176	0	744	2,088
1985-86	186	1,215	0	762	2,163
1986-87	213	1,090	0	666	1,969
1987-88	162	822	0	586	1,570
1988-89	84	883	0	795	1,762
1989-90	84	840	0	846	1,770
1990-91	129	886	3	929	1,947
1991-92	87	1,009	0	912	2,008

\* See Appendix, Note 7.

# COURSE CREDIT HOURS - NURSING

by Fall & Spring Semesters 1981-82 to 1991-92 \*

## UNDERGRADUATES

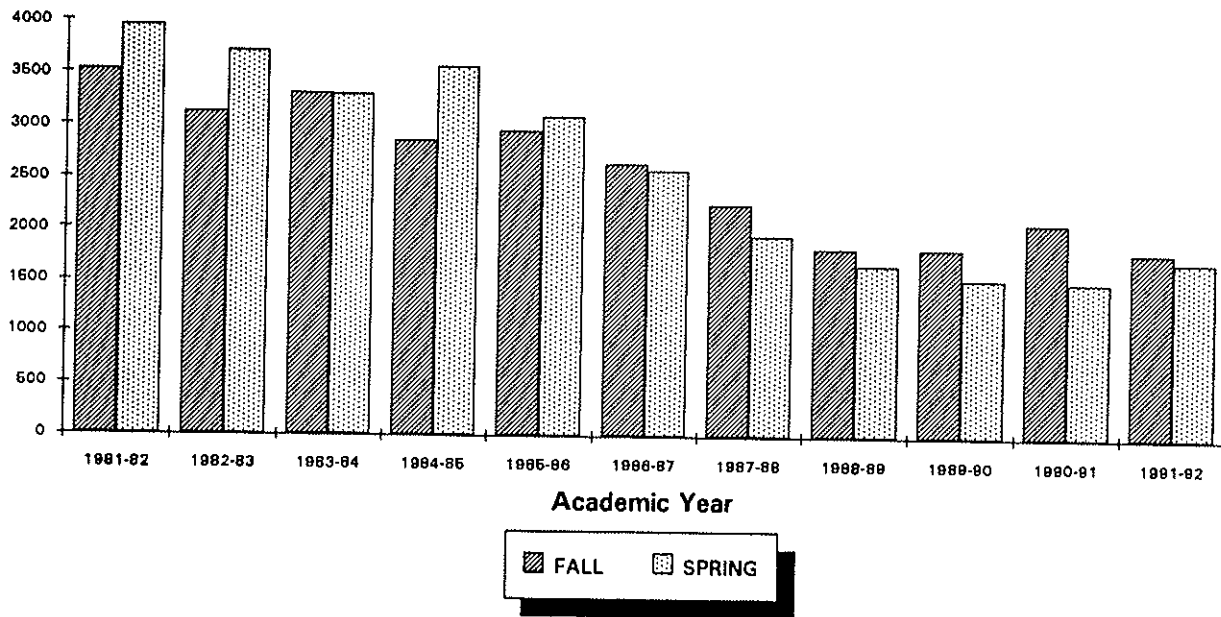

## GRADUATES

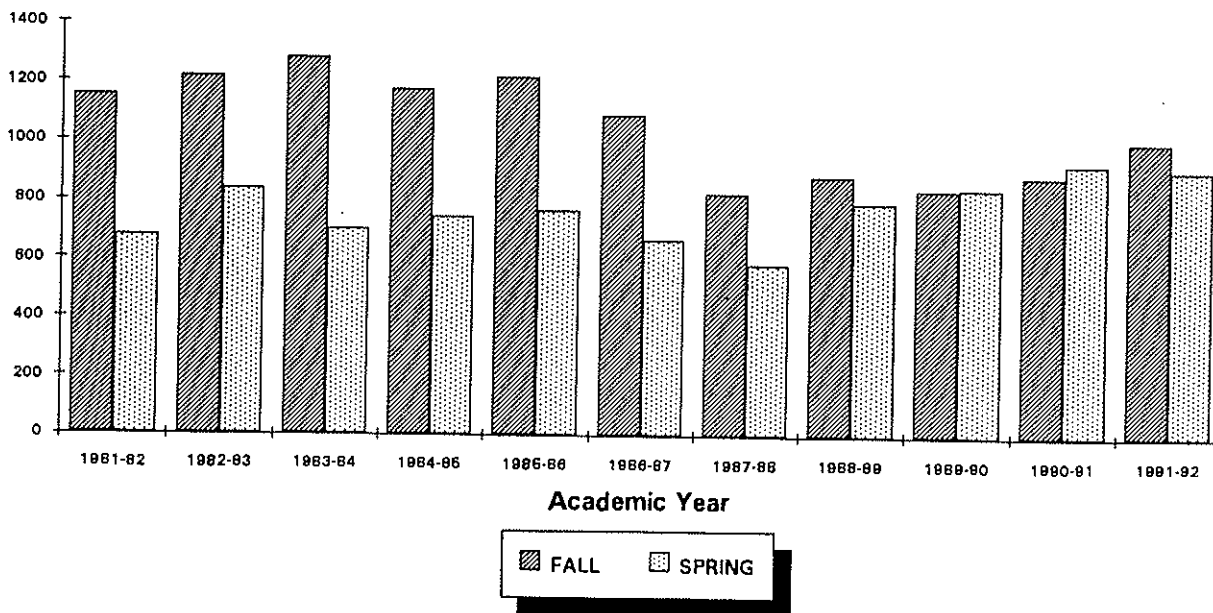

\* See Appendix, Note 7.



## Section 2 - Historical

# COURSE CREDIT HOURS - THEOLOGY

1981-82 to 1991-92 \*

## Undergraduate

YEAR	SUMMER	FALL	WINTER	SPRING	TOTAL
1981-82					
1982-83					
1983-84					
1984-85	0	72	0	28	100
1985-86	0	106	0	33	139
1986-87	0	0	0	44	44
1987-88	0	0	0	73	73
1988-89	8	155	0	103	266
1989-90	6	141	0	95	242
1990-91	0	128	0	95	223
1991-92	3	219	0	124	346

## Graduate

YEAR	SUMMER	FALL	WINTER	SPRING	TOTAL
1981-82					
1982-83					
1983-84					
1984-85	0	1,309	0	1,240	2,549
1985-86	6	1,235	0	1,240	2,481
1986-87	276	1,753	0	1,575	3,604
1987-88	346	1,804	0	1,626	3,776
1988-89	400	1,797	0	1,812	4,009
1989-90	354	1,811	0	1,733	3,898
1990-91	315	1,852	0	1,999	4,166
1991-92	303	2,097	0	2,222	4,622

\* See Appendix, Note 7.

## COURSE CREDIT HOURS - THEOLOGY

by Fall & Spring Semesters 1981-82 to 1991-92 \*

### UNDERGRADUATES

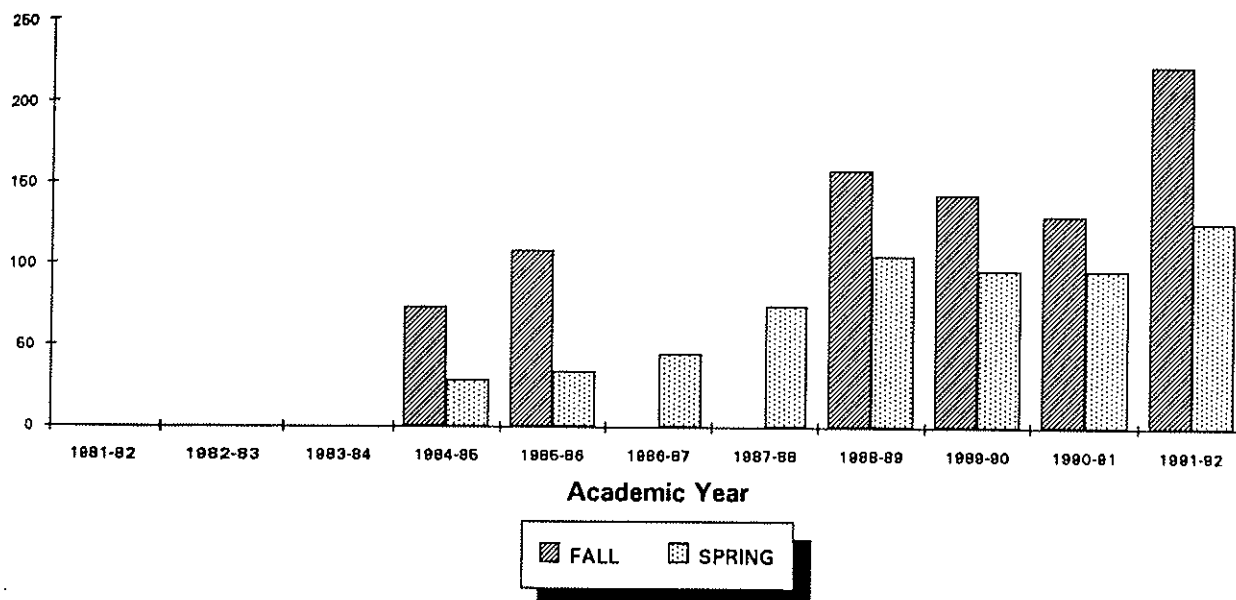

### GRADUATES

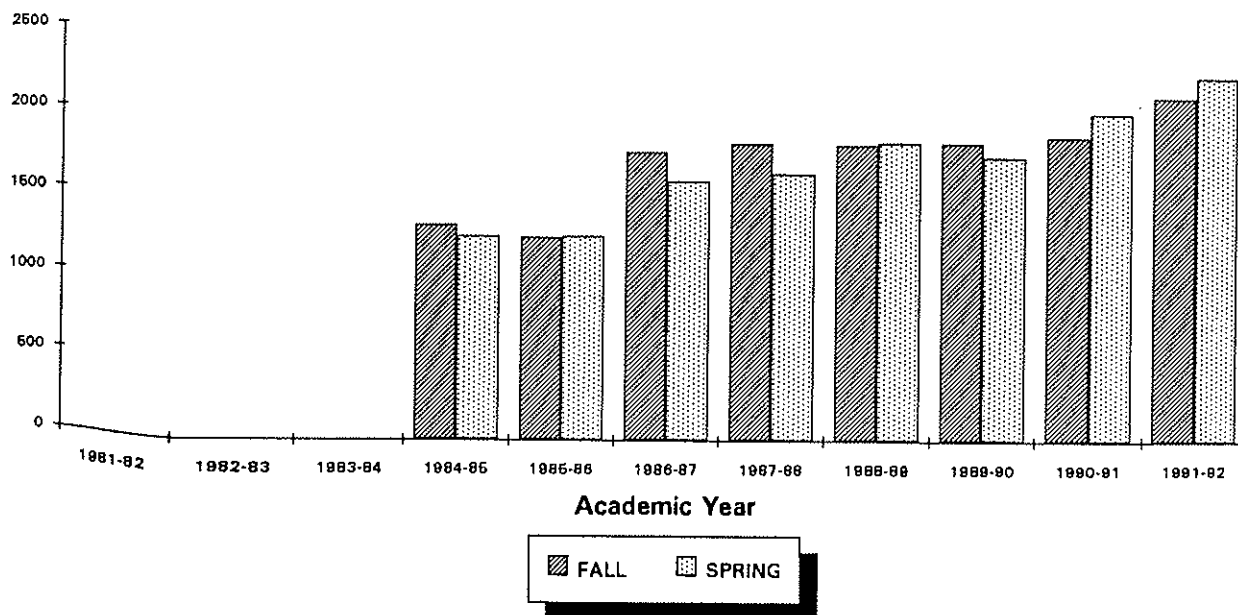

\* See Appendix, Note 7.

## Section 2 - Historical

# COURSE CREDIT HOURS - ACADEMIC PROGRAMS

1981-82 to 1991-92 \*

## Undergraduate

YEAR	SUMMER	FALL	WINTER	SPRING	TOTAL
1981-82	132	518	0	590	1,240
1982-83	102	450	0	414	966
1983-84	106	408	0	343	857
1984-85	107	361	0	263	731
1985-86	85	166	0	284	535
1986-87	133	355	0	284	772
1987-88	145	246	0	259	650
1988-89	154	283	0	308	745
1989-90	136	459	7	433	1,035
1990-91	114	411	0	374	899
1991-92	98	311	0	270	679

### UNDERGRADUATES

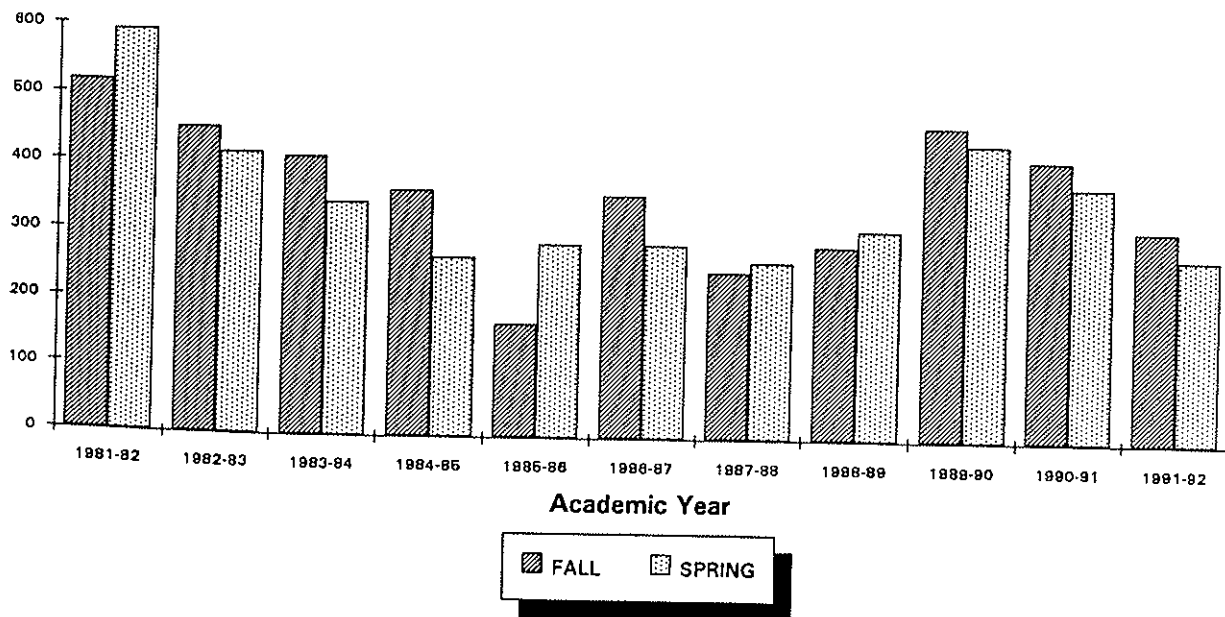

\* See Appendix, Note 7.

## TOTAL DEGREES AWARDED BY SEX

July 1980 - June 1981 to July 1990 - June 1991 \*

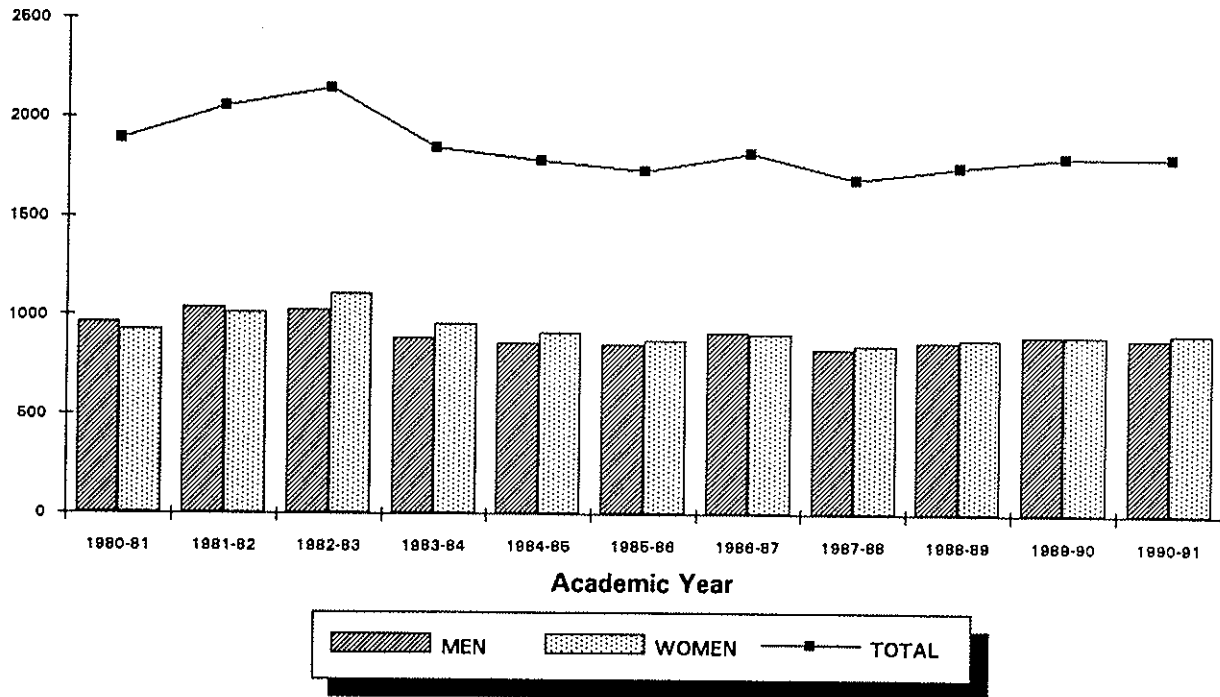

YEAR	MEN	WOMEN	TOTAL
1980-81	966	927	1,893
1981-82	1,039	1,015	2,054
1982-83	1,030	1,112	2,142
1983-84	890	957	1,847
1984-85	866	915	1,781
1985-86	856	878	1,734
1986-87	915	906	1,821
1987-88	834	853	1,687
1988-89	867	885	1,752
1989-90	902	900	1,802
1990-91	889	911	1,800

\* See Appendix, Note 8.

## Section 2 - Historical

**BACHELOR'S DEGREES AWARDED BY SEX**

July 1980 - June 1981 to July 1990 - June 1991 \*

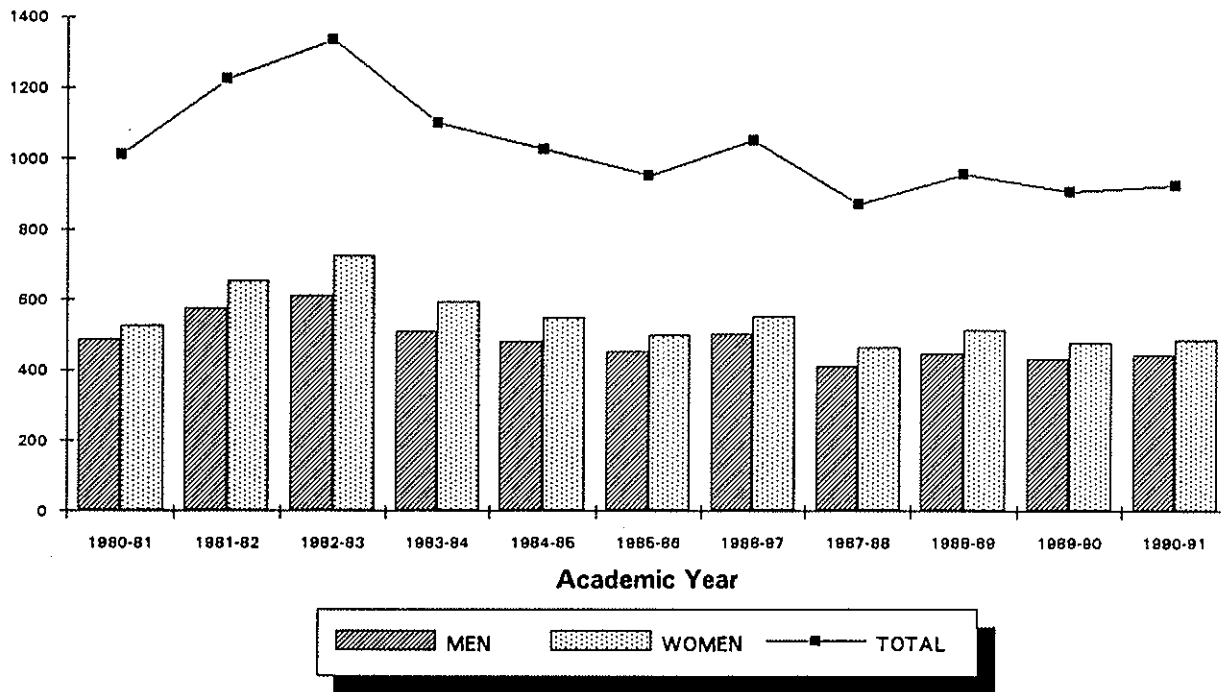

YEAR	MEN	WOMEN	TOTAL
1980-81	487	527	1,014
1981-82	574	652	1,226
1982-83	611	726	1,337
1983-84	508	592	1,100
1984-85	480	547	1,027
1985-86	453	498	951
1986-87	500	551	1,051
1987-88	408	464	872
1988-89	443	511	954
1989-90	431	476	907
1990-91	440	484	924

\* See Appendix, Note 8.

## MASTER'S DEGREES AWARDED BY SEX

July 1980 - June 1981 to July 1990 - June 1991 \*

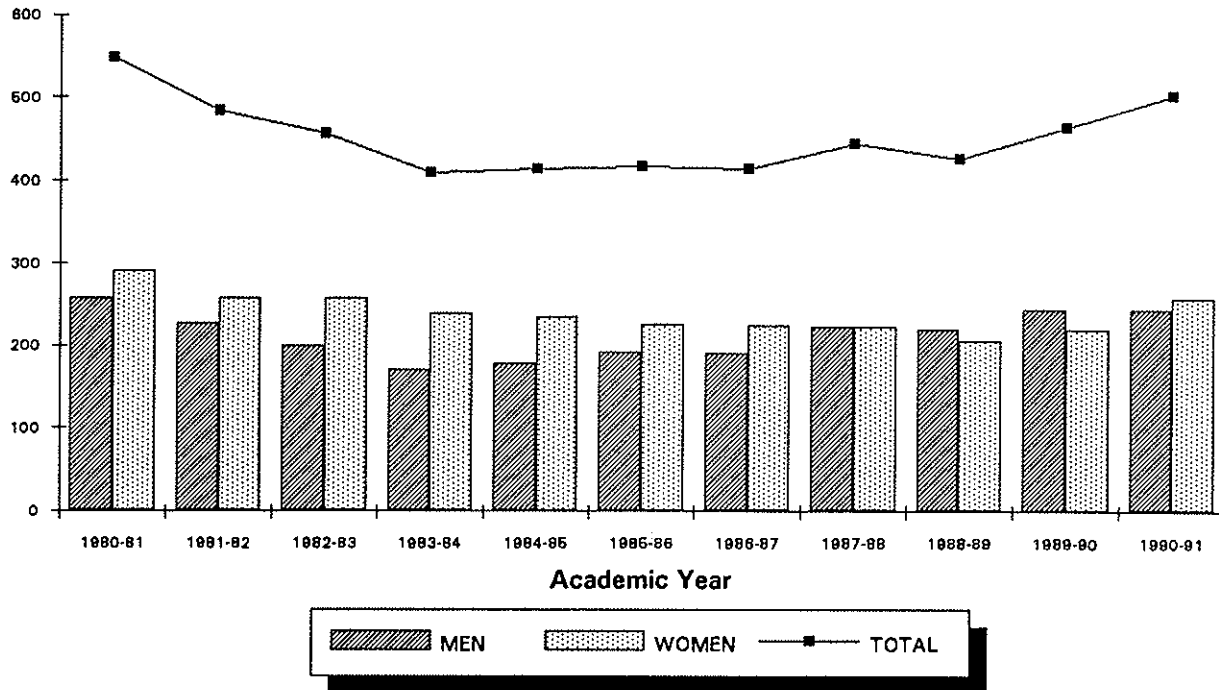

YEAR	MEN	WOMEN	TOTAL
1980-81	257	291	548
1981-82	227	257	484
1982-83	200	257	457
1983-84	170	239	409
1984-85	179	235	414
1985-86	192	225	417
1986-87	190	224	414
1987-88	223	222	445
1988-89	220	206	426
1989-90	244	220	464
1990-91	244	258	502

\* See Appendix, Note 8.

## Section 2 - Historical

**DOCTOR'S DEGREES AWARDED BY SEX**

July 1980 - June 1981 to July 1990 - June 1991 \*

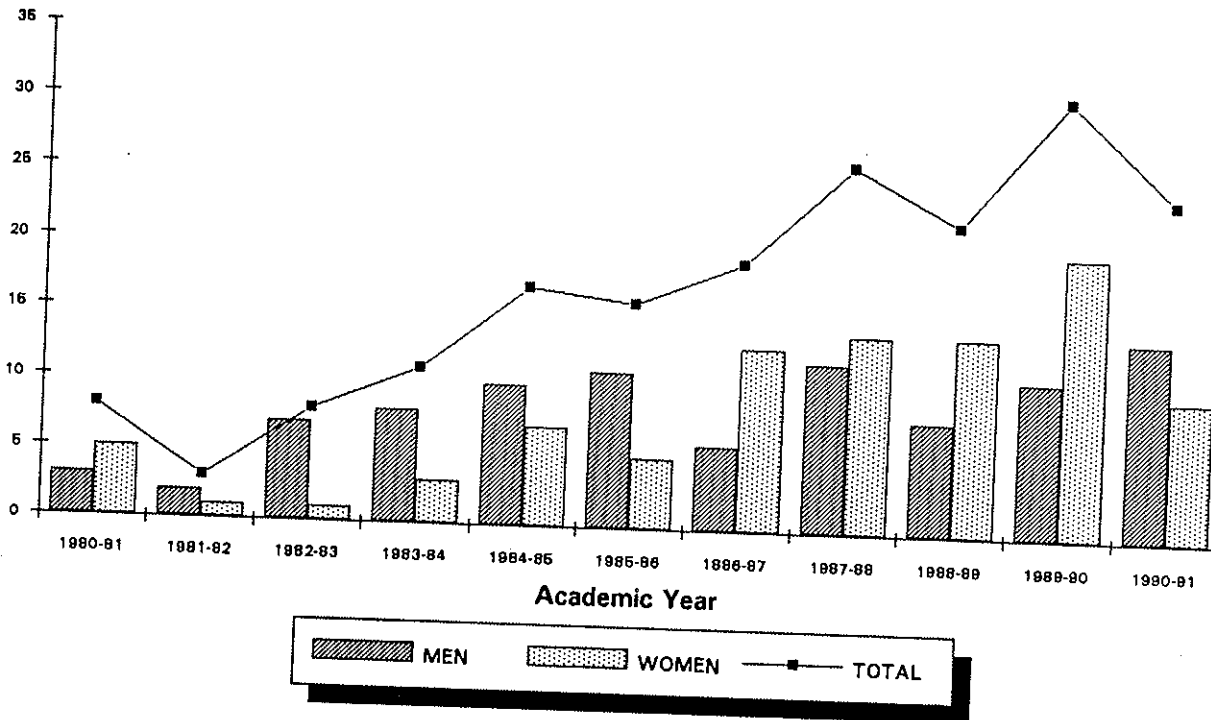

YEAR	MEN	WOMEN	TOTAL
1980-81	3	5	8
1981-82	2	1	3
1982-83	7	1	8
1983-84	8	3	11
1984-85	10	7	17
1985-86	11	5	16
1986-87	6	13	19
1987-88	12	14	26
1988-89	8	14	22
1989-90	11	20	31
1990-91	14	10	24

\* See Appendix, Note 8.

## LAW DEGREES AWARDED BY SEX

July 1980 - June 1981 to July 1990 - June 1991 \*

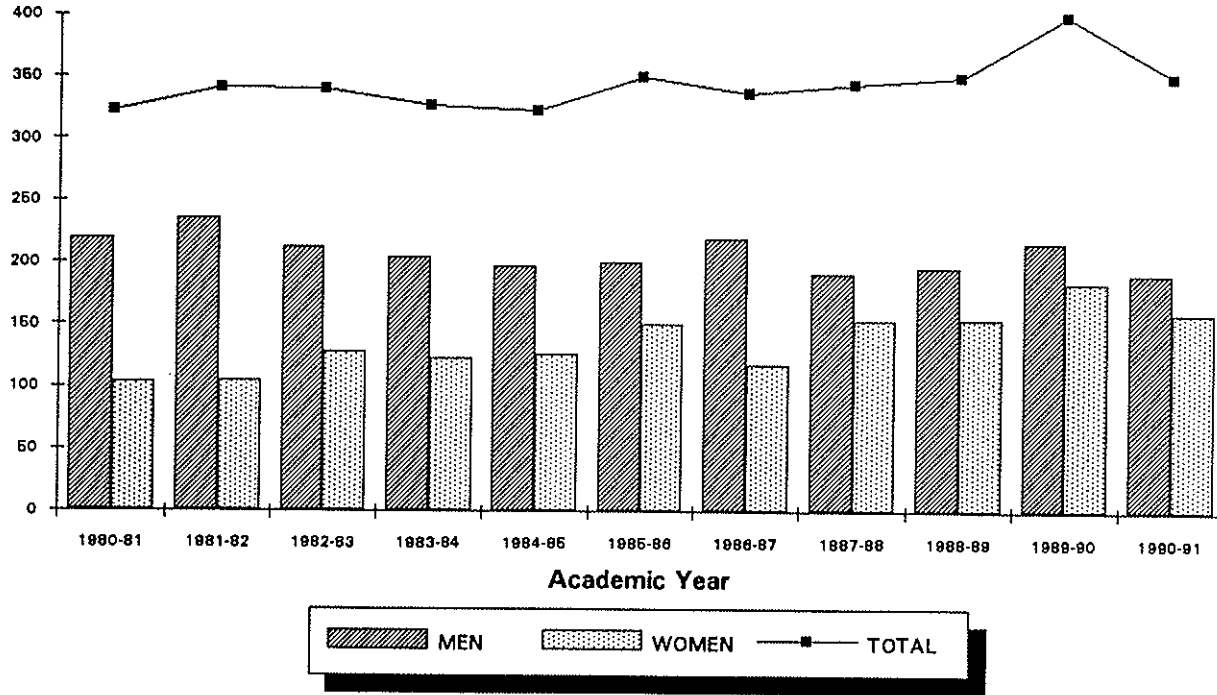

YEAR	MEN	WOMEN	TOTAL
1980-81	219	104	323
1981-82	236	105	341
1982-83	212	128	340
1983-84	204	123	327
1984-85	197	126	323
1985-86	200	150	350
1986-87	219	118	337
1987-88	191	153	344
1988-89	196	154	350
1989-90	216	184	400
1990-91	191	159	350

\* See Appendix, Note 8.



## Section 2 - Historical

# DEGREES AWARDED

July 1980 - June 1981 to July 1990 - June 1991 \*

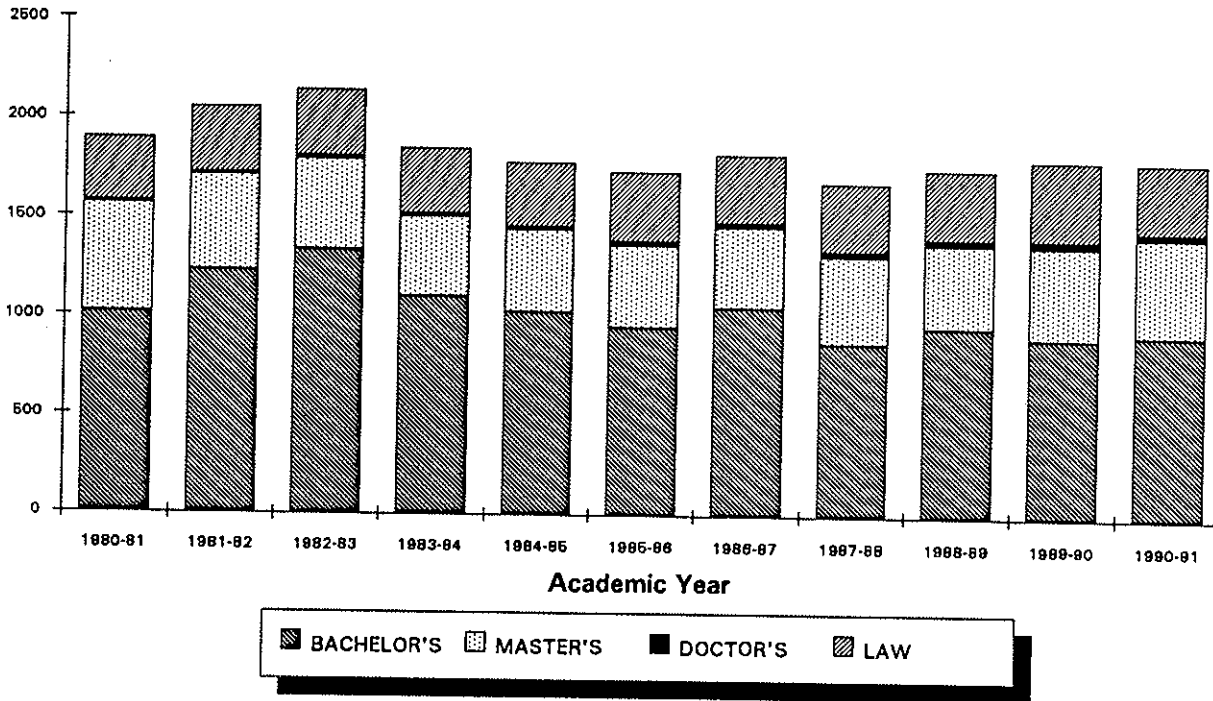

\* See Appendix, Note 8.

## APPLICATIONS & ADMISSIONS DATA

### Undergraduate, Graduate & Law School \*

#### *Fall 1981*

	APPLICATIONS RECEIVED	STUDENTS ACCEPTED	STUDENTS ENROLLED		
			Full Time	Part Time	Total
New Freshmen	4,229	3,148	1,304	35	1,339
Transfers	971	580	262	80	342
Readmits	149	106	46	48	94
<b>UNDERGRADUATE</b>	<b>5,349</b>	<b>3,834</b>	<b>1,612</b>	<b>163</b>	<b>1,775</b>
New Graduates	982	635	100	349	449
New Law	1,911	740	256	113	369
<b>GRADUATE &amp; LAW</b>	<b>2,893</b>	<b>1,375</b>	<b>356</b>	<b>462</b>	<b>818</b>

#### *Fall 1982*

	APPLICATIONS RECEIVED	STUDENTS ACCEPTED	STUDENTS ENROLLED		
			Full Time	Part Time	Total
New Freshmen	3,817	2,697	1,213	48	1,261
Transfers	904	588	266	50	316
Readmits	128	93	85	102	187
<b>UNDERGRADUATE</b>	<b>4,849</b>	<b>3,378</b>	<b>1,564</b>	<b>200</b>	<b>1,764</b>
New Graduates	1,034	743	106	446	552
New Law	2,006	764	271	115	386
<b>GRADUATE &amp; LAW</b>	<b>3,040</b>	<b>1,507</b>	<b>377</b>	<b>561</b>	<b>938</b>

\* See Appendix, Note 9.

## Section 2 - Historical

**APPLICATIONS & ADMISSIONS DATA****Undergraduate, Graduate & Law School \****Fall 1983*

	APPLICATIONS RECEIVED	STUDENTS ACCEPTED	STUDENTS ENROLLED		
			Full Time	Part Time	Total
New Freshmen	3,818	2,759	1,224	30	1,254
Transfers	809	569	277	66	343
Readmits	128	98	45	50	95
<b>UNDERGRADUATE</b>	<b>4,755</b>	<b>3,426</b>	<b>1,546</b>	<b>146</b>	<b>1,692</b>
New Graduates	897	597	89	340	429
New Law	2,100	748	265	109	374
<b>GRADUATE &amp; LAW</b>	<b>2,997</b>	<b>1,345</b>	<b>354</b>	<b>449</b>	<b>803</b>

*Fall 1984*

	APPLICATIONS RECEIVED	STUDENTS ACCEPTED	STUDENTS ENROLLED		
			Full Time	Part Time	Total
New Freshmen	4,338	2,849	1,073	24	1,097
Transfers	762	510	242	62	304
Readmits	114	82	51	31	82
<b>UNDERGRADUATE</b>	<b>5,214</b>	<b>3,441</b>	<b>1,366</b>	<b>117</b>	<b>1,483</b>
New Graduates	850	593	79	220	299
New Law	1,875	793	257	115	372
<b>GRADUATE &amp; LAW</b>	<b>2,725</b>	<b>1,386</b>	<b>336</b>	<b>335</b>	<b>671</b>

\* See Appendix, Note 9.

## Section 2 - Historical

**APPLICATIONS & ADMISSIONS DATA**

## Undergraduate, Graduate &amp; Law School \*

*Fall 1985*

	APPLICATIONS RECEIVED	STUDENTS ACCEPTED	STUDENTS ENROLLED		
			Full Time	Part Time	Total
New Freshmen	3,708	2,707	1,001	54	1,055
Transfers	617	439	183	51	234
Readmits	117	100	86	90	176
<b>UNDERGRADUATE</b>	<b>4,442</b>	<b>3,246</b>	<b>1,270</b>	<b>195</b>	<b>1,465</b>
New Graduates	843	610	90	318	408
New Law	1,693	873	250	115	365
<b>GRADUATE &amp; LAW</b>	<b>2,536</b>	<b>1,483</b>	<b>340</b>	<b>433</b>	<b>773</b>

*Fall 1986*

	APPLICATIONS RECEIVED	STUDENTS ACCEPTED	STUDENTS ENROLLED		
			Full Time	Part Time	Total
New Freshmen	3,223	2,322	878	10	888
Transfers	587	419	195	38	233
Readmits	96	83	16	36	52
<b>UNDERGRADUATE</b>	<b>3,906</b>	<b>2,824</b>	<b>1,089</b>	<b>84</b>	<b>1,173</b>
New Graduates	769	638	97	293	390
New Law	1,724	896	261	120	381
<b>GRADUATE &amp; LAW</b>	<b>2,493</b>	<b>1,534</b>	<b>358</b>	<b>413</b>	<b>771</b>

\* See Appendix, Note 9.

## Section 2 - Historical

**APPLICATIONS & ADMISSIONS DATA****Undergraduate, Graduate & Law School \****Fall 1987*

	APPLICATIONS RECEIVED	STUDENTS ACCEPTED	STUDENTS ENROLLED		
			Full Time	Part Time	Total
New Freshmen	3,733	2,782	1,070	12	1,082
Transfers	725	460	235	52	287
Readmits	104	86	21	34	55
<b>UNDERGRADUATE</b>	<b>4,562</b>	<b>3,328</b>	<b>1,326</b>	<b>98</b>	<b>1,424</b>
New Graduates	939	692	113	343	456
New Law	1,823	849	308	123	431
<b>GRADUATE &amp; LAW</b>	<b>2,762</b>	<b>1,541</b>	<b>421</b>	<b>466</b>	<b>887</b>

*Fall 1988*

	APPLICATIONS RECEIVED	STUDENTS ACCEPTED	STUDENTS ENROLLED		
			Full Time	Part Time	Total
New Freshmen	4,711	3,164	1,109	13	1,122
Transfers	697	436	214	35	249
Readmits	78	61	12	29	41
<b>UNDERGRADUATE</b>	<b>5,486</b>	<b>3,661</b>	<b>1,335</b>	<b>77</b>	<b>1,412</b>
New Graduates	1,235	733	100	369	469
New Law	2,199	733	248	100	348
<b>GRADUATE &amp; LAW</b>	<b>3,434</b>	<b>1,466</b>	<b>348</b>	<b>469</b>	<b>817</b>

\* See Appendix, Note 9.

## Section 2 - Historical

**APPLICATIONS & ADMISSIONS DATA****Undergraduate, Graduate & Law School \***Fall 1989

	APPLICATIONS RECEIVED	STUDENTS ACCEPTED	STUDENTS ENROLLED		
			Full Time	Part Time	Total
New Freshmen	5,543	3,208	1,091	8	1,099
Transfers	868	528	252	55	307
Readmits	99	79	20	41	61
<b>UNDERGRADUATE</b>	<b>6,510</b>	<b>3,815</b>	<b>1,363</b>	<b>104</b>	<b>1,467</b>
New Graduates	1,249	673	136	345	481
New Law	2,611	788	259	100	359
<b>GRADUATE &amp; LAW</b>	<b>3,860</b>	<b>1,461</b>	<b>395</b>	<b>445</b>	<b>840</b>

Fall 1990

	APPLICATIONS RECEIVED	STUDENTS ACCEPTED	STUDENTS ENROLLED		
			Full Time	Part Time	Total
New Freshmen	5,410	3,527	950	18	968
Transfers	923	584	264	63	327
Readmits	95	83	8	44	52
<b>UNDERGRADUATE</b>	<b>6,428</b>	<b>4,194</b>	<b>1,222</b>	<b>125</b>	<b>1,347</b>
New Graduates	1,382	859	154	432	586
New Law	2,698	806	291	108	399
<b>GRADUATE &amp; LAW</b>	<b>4,080</b>	<b>1,665</b>	<b>445</b>	<b>540</b>	<b>985</b>

\* See Appendix, Note 9.

## Section 2 - Historical

**APPLICATIONS & ADMISSIONS DATA**

Undergraduate, Graduate &amp; Law School \*

*Fall 1991*

	APPLICATIONS RECEIVED	STUDENTS ACCEPTED	STUDENTS ENROLLED		
			Full Time	Part Time	Total
New Freshmen	4,465	3,304	984	12	996
Transfers	719	596	250	98	348
Readmits	81	71	16	39	55
<b>UNDERGRADUATE</b>	<b>5,265</b>	<b>3,971</b>	<b>1,250</b>	<b>149</b>	<b>1,399</b>
New Graduates	1,480	876	171	418	589
New Law	3,046	890	329	110	439
<b>GRADUATE &amp; LAW</b>	<b>4,526</b>	<b>1,766</b>	<b>500</b>	<b>528</b>	<b>1,028</b>

\* See Appendix, Note 9.

# APPLICATIONS & ADMISSIONS DATA

## Undergraduate, Graduate & Law School \*

### NEW FRESHMEN ADMISSIONS

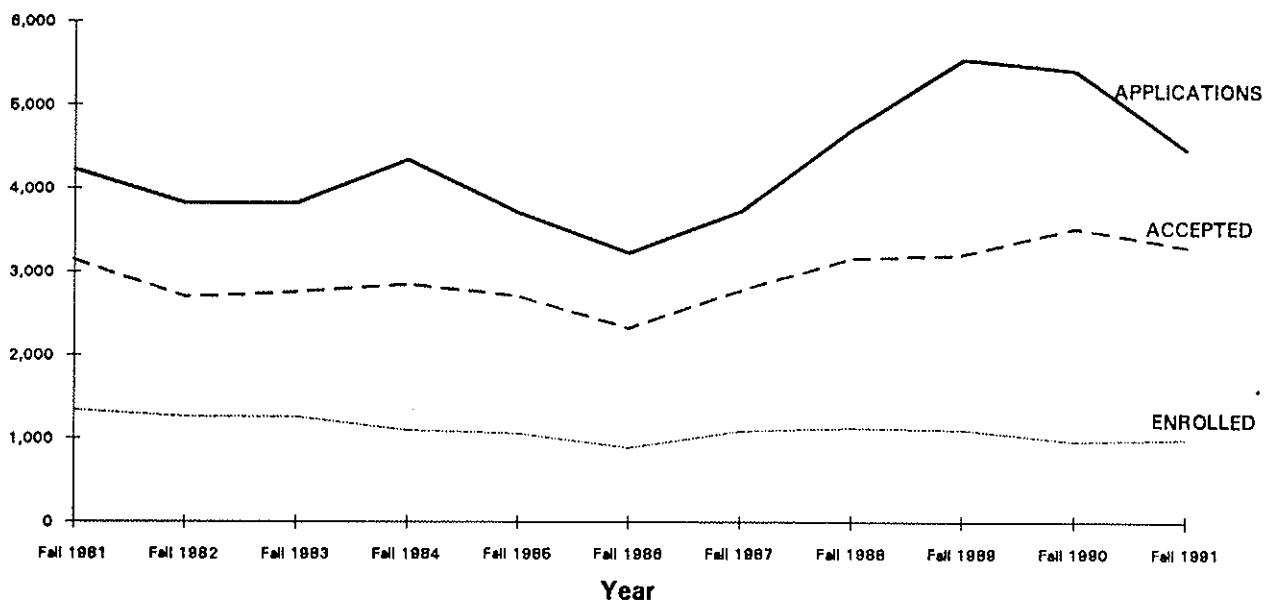

### NEW TRANSFERS ADMISSIONS

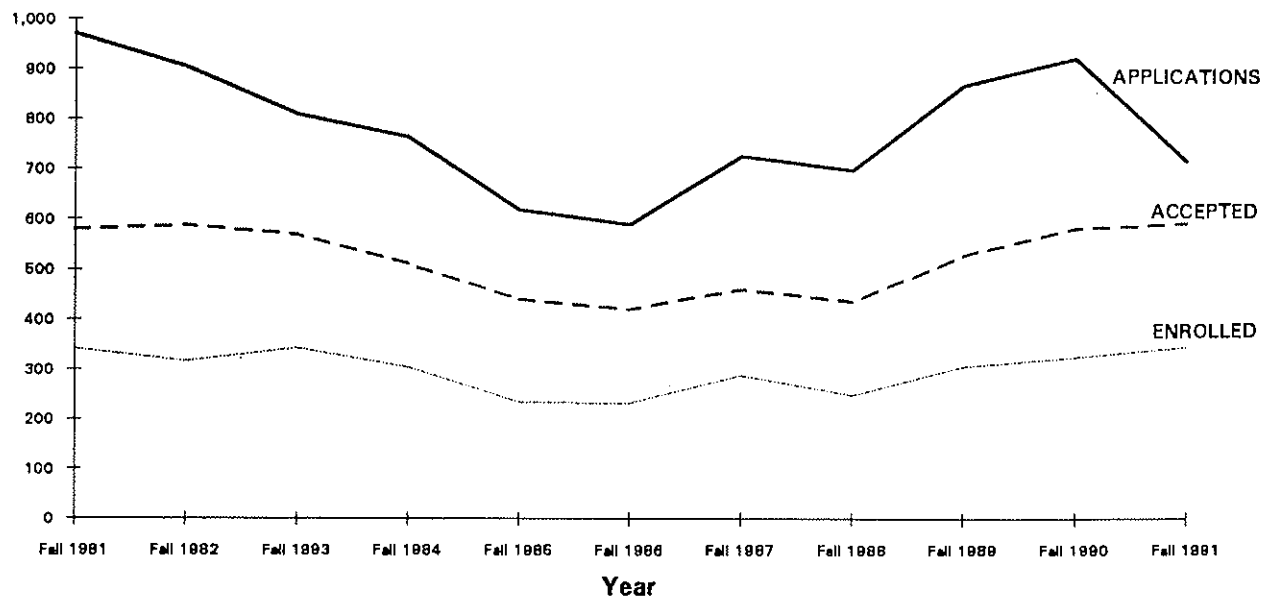

\* See Appendix, Note 9.



# APPLICATIONS & ADMISSIONS DATA

## Undergraduate, Graduate & Law School \*

### NEW GRADUATE ADMISSIONS

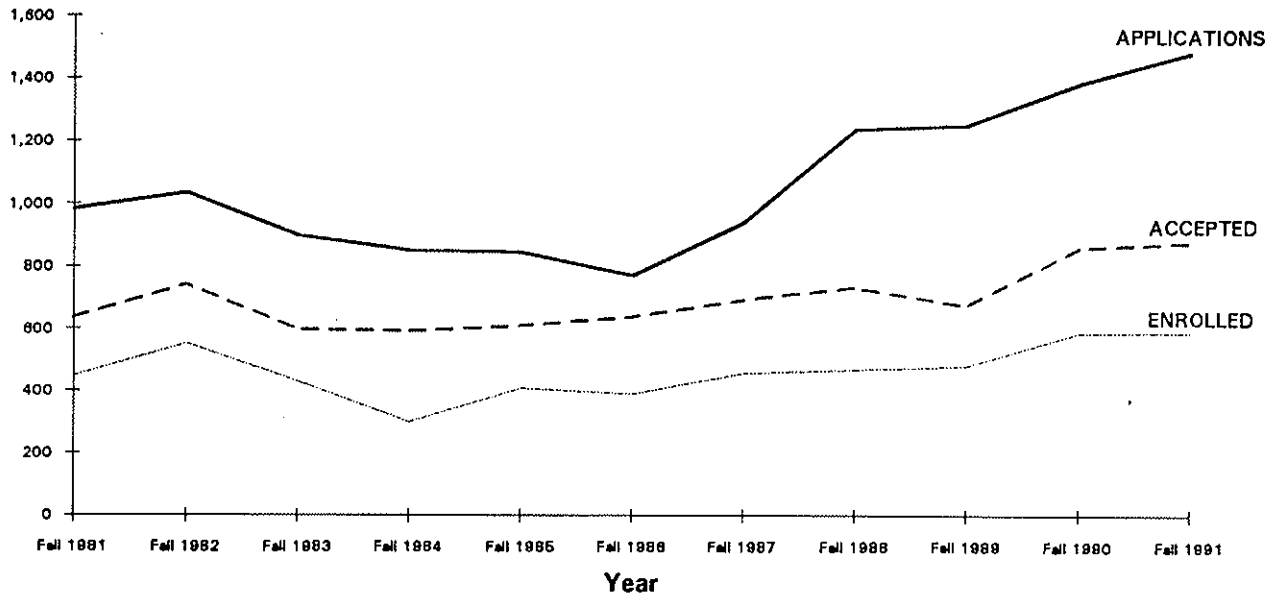

### NEW LAW ADMISSIONS

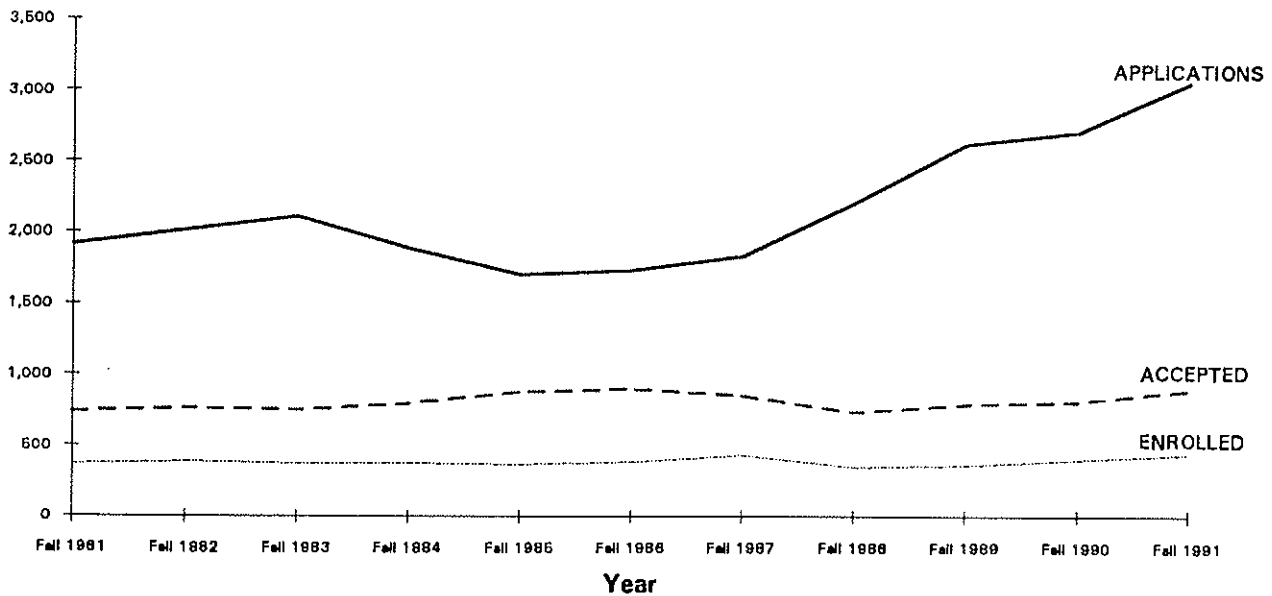

\* See Appendix, Note 9.

## Section 2 - Historical

**AVERAGE SAT SCORES OF ENTERING FRESHMEN**

by Admissions Status and College \*

*Fall 1981*

	REGULAR ADMITS				EOP ADMITS				SPECIAL ADMITS				ENTIRE CLASS			
	N	MSAT	VSAT	TOT	N	MSAT	VSAT	TOT	N	MSAT	VSAT	TOT	N	MSAT	VSAT	TOT
A&S	604	428	444	872	73	299	333	632					677	414	432	846
BU	345	418	477	894	38	332	350	682			N/A		383	409	464	873
ED	45	409	450	859	6	315	317	632					51	398	434	832
NU	88	413	438	851	9	293	313	607					97	402	426	829
<b>TOTAL</b>	<b>1082</b>	<b>423</b>	<b>454</b>	<b>877</b>	<b>126</b>	<b>309</b>	<b>336</b>	<b>645</b>			<b>N/A</b>		<b>1208</b>	<b>411</b>	<b>442</b>	<b>853</b>

*Fall 1982*

	REGULAR ADMITS				EOP ADMITS				SPECIAL ADMITS				ENTIRE CLASS			
	N	MSAT	VSAT	TOT	N	MSAT	VSAT	TOT	N	MSAT	VSAT	TOT	N	MSAT	VSAT	TOT
A&S	629	442	461	904	45	312	318	630					674	434	452	885
BU	330	443	509	952	21	366	391	757			N/A		351	438	502	940
ED	56	409	446	855	2	355	365	720					58	407	443	850
NU	78	444	465	909	9	273	319	592					87	427	450	877
<b>TOTAL</b>	<b>1093</b>	<b>441</b>	<b>475</b>	<b>916</b>	<b>77</b>	<b>323</b>	<b>339</b>	<b>662</b>			<b>N/A</b>		<b>1170</b>	<b>433</b>	<b>466</b>	<b>899</b>

*Fall 1983*

	REGULAR ADMITS				EOP ADMITS				SPECIAL ADMITS				ENTIRE CLASS			
	N	MSAT	VSAT	TOT	N	MSAT	VSAT	TOT	N	MSAT	VSAT	TOT	N	MSAT	VSAT	TOT
A&S	678	432	456	887	50	349	368	717					728	426	450	876
BU	312	447	508	956	18	363	401	763			N/A		330	443	503	945
ED	44	395	401	796	4	315	318	633					48	389	394	783
NU	88	440	458	898	10	342	353	695					98	430	447	877
<b>TOTAL</b>	<b>1122</b>	<b>435</b>	<b>468</b>	<b>904</b>	<b>82</b>	<b>349</b>	<b>371</b>	<b>720</b>			<b>N/A</b>		<b>1204</b>	<b>429</b>	<b>462</b>	<b>891</b>

\* See Appendix, Note 10.

## Section 2 - Historical

# AVERAGE SAT SCORES OF ENTERING FRESHMEN

by Admissions Status and College \*

*Fall 1984*

	REGULAR ADMITS				EOP ADMITS				SPECIAL ADMITS				ENTIRE CLASS			
	N	MSAT	VSAT	TOT	N	MSAT	VSAT	TOT	N	MSAT	VSAT	TOT	N	MSAT	VSAT	TOT
A&S	554	445	465	911	73	318	357	675					627	430	453	883
BU	267	437	517	954	18	348	388	736		N/A			285	431	509	940
ED	36	433	472	905	1	530	270	800					37	436	466	902
NU	75	432	463	896	10	341	409	750					85	422	457	878
<b>TOTAL</b>	<b>932</b>	<b>441</b>	<b>480</b>	<b>922</b>	<b>102</b>	<b>328</b>	<b>367</b>	<b>695</b>		<b>N/A</b>			<b>1034</b>	<b>430</b>	<b>469</b>	<b>899</b>

*Fall 1985*

	REGULAR ADMITS				EOP ADMITS				SPECIAL ADMITS				ENTIRE CLASS			
	N	MSAT	VSAT	TOT	N	MSAT	VSAT	TOT	N	MSAT	VSAT	TOT	N	MSAT	VSAT	TOT
A&S	534	456	479	935	46	339	347	686					580	447	468	915
BU	283	456	517	974	18	334	396	730		N/A			301	449	510	959
ED	31	430	455	885	2	210	265	475					33	417	444	860
NU	48	446	461	908	2	280	260	540					50	440	453	893
<b>TOTAL</b>	<b>896</b>	<b>455</b>	<b>489</b>	<b>944</b>	<b>68</b>	<b>333</b>	<b>355</b>	<b>687</b>		<b>N/A</b>			<b>964</b>	<b>446</b>	<b>480</b>	<b>926</b>

*Fall 1986*

	REGULAR ADMITS				EOP ADMITS				SPECIAL ADMITS				ENTIRE CLASS			
	N	MSAT	VSAT	TOT	N	MSAT	VSAT	TOT	N	MSAT	VSAT	TOT	N	MSAT	VSAT	TOT
A&S	426	478	462	939	64	346	328	673	69	403	359	762	559	453	434	887
BU	207	516	456	972	13	350	337	687	10	407	417	824	230	502	448	950
ED	40	435	443	877	1	250	230	480	1	430	280	710	42	430	434	864
NU	33	436	445	882	4	320	300	620	2	360	405	765	39	421	428	849
<b>TOTAL</b>	<b>706</b>	<b>485</b>	<b>458</b>	<b>943</b>	<b>82</b>	<b>344</b>	<b>326</b>	<b>670</b>	<b>82</b>	<b>403</b>	<b>366</b>	<b>769</b>	<b>870</b>	<b>464</b>	<b>437</b>	<b>901</b>

\* See Appendix, Note 10.

## Section 2 - Historical

## AVERAGE SAT SCORES OF ENTERING FRESHMEN

by Admissions Status and College \*

*Fall 1987*

	REGULAR ADMITS				EOP ADMITS				SPECIAL ADMITS				ENTIRE CLASS			
	N	MSAT	VSAT	TOT	N	MSAT	VSAT	TOT	N	MSAT	VSAT	TOT	N	MSAT	VSAT	TOT
A&S	697	480	452	931	55	343	311	654	52	369	346	716	804	463	435	898
BU	169	536	471	1007	7	393	343	736	4	430	368	798	180	528	464	992
ED	64	476	455	931	3	380	347	727	2	330	320	650	69	467	447	914
NU	18	447	413	859	5	390	320	710	0	-	-	-	23	434	393	827
<b>TOTAL</b>	<b>948</b>	<b>489</b>	<b>455</b>	<b>943</b>	<b>70</b>	<b>353</b>	<b>317</b>	<b>669</b>	<b>58</b>	<b>372</b>	<b>347</b>	<b>719</b>	<b>1076</b>	<b>474</b>	<b>440</b>	<b>913</b>

*Fall 1988*

	REGULAR ADMITS				EOP ADMITS				SPECIAL ADMITS				ENTIRE CLASS			
	N	MSAT	VSAT	TOT	N	MSAT	VSAT	TOT	N	MSAT	VSAT	TOT	N	MSAT	VSAT	TOT
A&S	715	496	453	949	80	383	350	733	52	401	373	774	847	480	438	918
BU	151	586	484	1071	26	378	343	721	3	457	417	873	180	554	463	1017
ED	51	483	457	939	3	377	310	687	0	-	-	-	54	477	449	925
NU	22	450	421	871	6	343	335	678	0	-	-	-	28	427	403	830
<b>TOTAL</b>	<b>939</b>	<b>509</b>	<b>457</b>	<b>967</b>	<b>115</b>	<b>379</b>	<b>347</b>	<b>726</b>	<b>55</b>	<b>404</b>	<b>376</b>	<b>780</b>	<b>1109</b>	<b>490</b>	<b>442</b>	<b>932</b>

*Fall 1989*

	REGULAR ADMITS				EOP ADMITS				SPECIAL ADMITS				ENTIRE CLASS			
	N	MSAT	VSAT	TOT	N	MSAT	VSAT	TOT	N	MSAT	VSAT	TOT	N	MSAT	VSAT	TOT
A&S	673	519	470	989	94	374	343	717	59	433	380	812	826	496	449	946
BU	148	599	499	1098	28	418	383	800	0	-	-	-	176	570	481	1051
ED	51	502	478	980	2	375	315	690	3	430	417	847	56	494	469	963
NU	24	462	429	890	2	365	320	685	1	630	220	850	27	461	413	874
<b>TOTAL</b>	<b>896</b>	<b>530</b>	<b>474</b>	<b>1004</b>	<b>126</b>	<b>383</b>	<b>351</b>	<b>734</b>	<b>63</b>	<b>436</b>	<b>379</b>	<b>815</b>	<b>1085</b>	<b>507</b>	<b>454</b>	<b>962</b>

\* See Appendix, Note 10.

## Section 2 - Historical

## AVERAGE SAT SCORES OF ENTERING FRESHMEN

by Admissions Status and College \*

*Fall 1990*

	REGULAR ADMITS				EOP ADMITS				SPECIAL ADMITS				ENTIRE CLASS			
	N	MSAT	VSAT	TOT	N	MSAT	VSAT	TOT	N	MSAT	VSAT	TOT	N	MSAT	VSAT	TOT
A&S	626	517	465	981	61	368	347	715	39	433	381	814	726	500	450	950
BU	106	595	494	1088	28	400	364	763	0	-	-	-	134	554	466	1021
ED	47	519	469	989	1	440	480	920	2	385	420	805	50	512	468	980
NU	28	466	435	901	3	440	427	867	0	-	-	-	31	464	434	898
<b>TOTAL</b>	<b>807</b>	<b>526</b>	<b>468</b>	<b>993</b>	<b>93</b>	<b>381</b>	<b>356</b>	<b>737</b>	<b>41</b>	<b>431</b>	<b>383</b>	<b>814</b>	<b>941</b>	<b>507</b>	<b>453</b>	<b>960</b>

*Fall 1991*

	REGULAR ADMITS				EOP ADMITS				SPECIAL ADMITS				ENTIRE CLASS			
	N	MSAT	VSAT	TOT	N	MSAT	VSAT	TOT	N	MSAT	VSAT	TOT	N	MSAT	VSAT	TOT
A&S	677	502	452	954	58	386	346	732	25	418	359	776	760	490	441	931
BU	109	582	491	1073	13	422	367	788	2	525	245	770	124	565	474	1038
ED	63	501	450	950	2	385	290	675	2	410	360	770	67	494	442	937
NU	24	492	453	945	3	470	373	843	0	-	-	-	27	490	444	934
<b>TOTAL</b>	<b>873</b>	<b>512</b>	<b>457</b>	<b>968</b>	<b>76</b>	<b>396</b>	<b>349</b>	<b>745</b>	<b>29</b>	<b>424</b>	<b>351</b>	<b>776</b>	<b>978</b>	<b>500</b>	<b>445</b>	<b>945</b>

\* See Appendix, Note 10.

# AVERAGE SAT SCORES OF ENTERING FRESHMEN

by Admissions Status and College \*

**Average SAT Scores for New Freshmen**

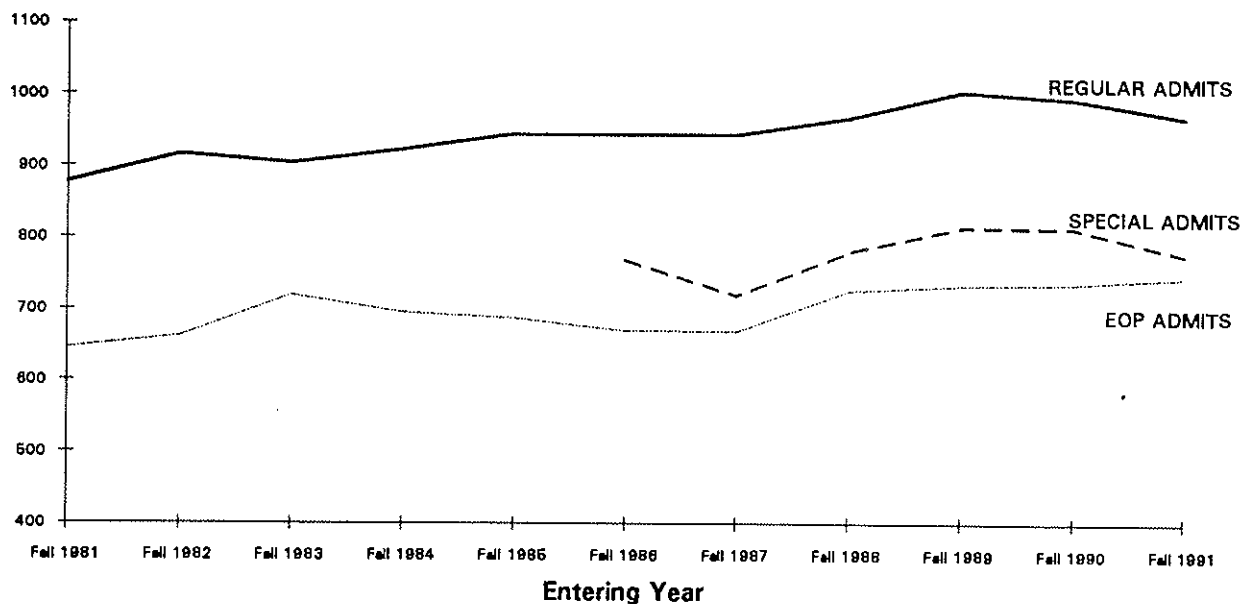

**Average SAT Scores for All Freshmen by College**

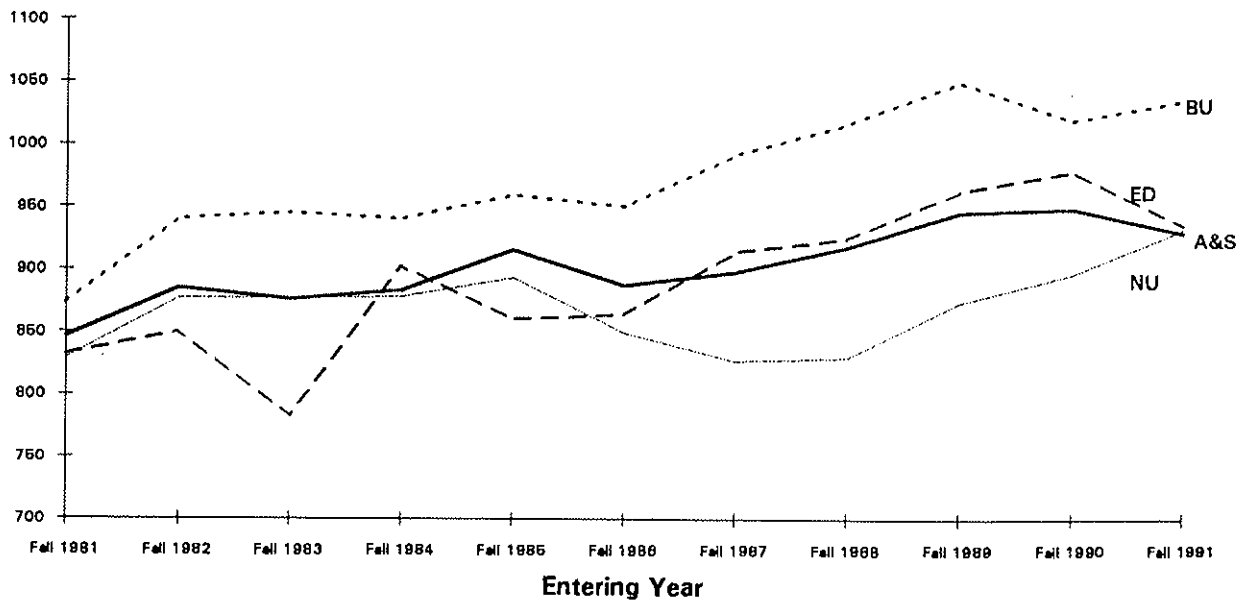

\* See Appendix, Note 10.

## Section 2 - Historical

**FIRST-TIME FULL-TIME FRESHMAN ATTRITION**

Entering Fall Semester to Next Fall Semester \*

	Entered Fall 1987 & Left Fall 1988	Entered Fall 1988 & Left Fall 1989	Entered Fall 1989 & Left Fall 1990	Entered Fall 1990 & Left Fall 1991	Entered Fall 1991 & Left Fall 1992
<b>Total Class</b>					
# Entering	1078	1118	1104	948	984
# Left	160	175	157	141	138
% Left	14.8%	15.7%	14.2%	14.9%	14.0%
<b>Male</b>					
# Entering	578	589	563	470	510
# Left	101	100	94	74	85
% Left	17.5%	17.0%	16.7%	15.7%	16.7%
<b>Female</b>					
# Entering	500	529	541	478	474
# Left	59	75	63	67	53
% Left	11.8%	14.2%	11.6%	14.0%	11.2%
<b>Commuter</b>					
# Entering	586	488	468	387	410
# Left	91	99	80	70	61
% Left	15.5%	20.3%	17.1%	18.1%	14.9%
<b>Resident</b>					
# Entering	492	630	636	561	574
# Left	69	76	77	71	77
% Left	14.0%	12.1%	12.1%	12.7%	13.4%
<b>EOP Admit</b>					
# Entering	62	99	119	95	76
# Left	11	11	15	13	14
% Left	17.7%	11.1%	12.6%	13.7%	18.4%
<b>Reg Admit</b>					
# Entering	958	964	922	808	878
# Left	140	153	133	118	117
% Left	14.6%	15.9%	14.4%	14.6%	13.3%
<b>Spec Admit</b>					
# Entering	58	55	63	45	30
# Left	9	11	9	10	7
% Left	15.5%	20.0%	14.3%	22.2%	23.3%

\* See Appendix, Note 11.

# FIRST-TIME FULL-TIME FRESHMAN ATTRITION

Entering Fall Semester to Next Fall Semester \*

	Entered Fall 1987 & Left Fall 1988	Entered Fall 1988 & Left Fall 1989	Entered Fall 1989 & Left Fall 1990	Entered Fall 1990 & Left Fall 1991	Entered Fall 1991 & Left Fall 1992
<b>Black</b>					
# Entering	83	100	129	108	100
# Left	18	19	22	17	15
% Left	21.7%	19.0%	17.1%	15.7%	15.0%
<b>Hispanic</b>					
# Entering	77	81	82	73	92
# Left	14	16	14	12	17
% Left	18.2%	19.8%	17.1%	16.4%	18.5%
<b>Asian</b>					
# Entering	29	31	45	48	50
# Left	3	5	6	8	12
% Left	10.3%	16.1%	13.3%	16.7%	24.0%
<b>White</b>					
# Entering	834	826	774	652	670
# Left	117	123	107	96	85
% Left	14.0%	14.9%	13.8%	14.7%	12.7%
<b>Arts &amp; Sci</b>					
# Entering	804	854	840	731	765
# Left	135	135	123	113	118
% Left	16.8%	15.8%	14.6%	15.5%	15.4%
<b>Business</b>					
# Entering	182	182	180	136	125
# Left	16	27	22	16	14
% Left	8.8%	14.8%	12.2%	11.8%	11.2%
<b>Education</b>					
# Entering	69	54	57	50	67
# Left	7	10	9	9	4
% Left	10.1%	18.5%	15.8%	18.0%	6.0%
<b>Nursing</b>					
# Entering	23	28	27	31	27
# Left	2	3	3	3	2
% Left	8.7%	10.7%	11.1%	9.7%	7.4%

\* See Appendix, Note 11.



## Section 2 - Historical

## FRESHMAN DEGREES EARNED

Entering as First-Time Full-Time Freshmen \*

	# Entering	EARNED DEGREE IN 4 YEARS				EARNED DEGREE IN 5 YEARS				EARNED DEGREE IN 6 OR MORE YEARS			
		N	%	Cumulative		N	%	Cumulative		N	%	Cumulative	
				N	%	N	%	N	%	N	%	N	%
Fall 1983	1230	504	41%	504	41%	153	12%	657	53%	65	5%	722	59%
Fall 1984	1061	451	43%	451	43%	144	14%	595	56%	58	5%	653	62%
Fall 1985	988	444	45%	444	45%	130	13%	574	58%	43	4%	617	62%
Fall 1986	892	418	47%	418	47%	104	12%	522	59%	22	2%	544	61%
Fall 1987	1077	503	47%	503	47%	158	15%	661	61%				
Fall 1988	1115	502	45%	502	45%								

**Averages:**

% Graduating in 4 Yrs	45%
% Graduating in 5 Yrs	57%
% Graduating in 6+ Yrs	61%

\* See Appendix, Note 12.

# **STUDENTS - CURRENT**

# FALL 1992 APPLICATIONS & ADMISSIONS

## Undergraduate, Graduate and Law \*

### APPLICATIONS & ADMISSIONS

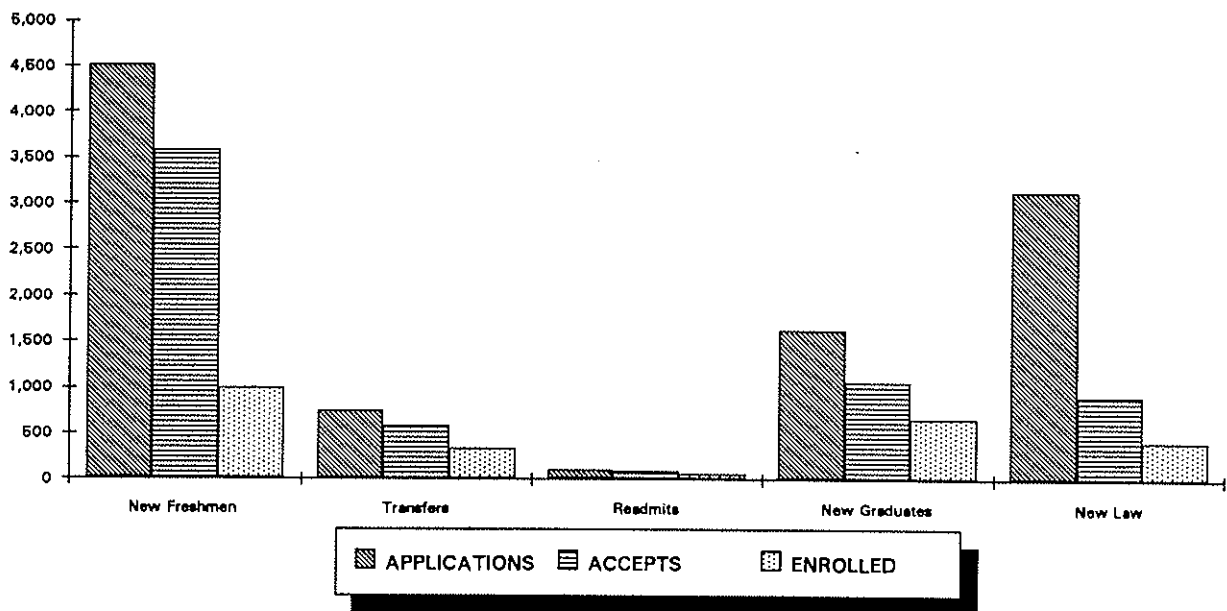

	APPLICATIONS RECEIVED		STUDENTS ACCEPTED		STUDENTS ENROLLED		
					Full Time	Part Time	Total
New Freshmen	4623	4,517	3575	3,574	987	13	1,000
Transfers	892	754	584	580	256	74	330
Readmits	98	96	90	89	16	51	67
<b>UNDERGRADUATE</b>	<b>5613</b>	<b>5,367</b>	<b>4249</b>	<b>4,243</b>	<b>1,259</b>	<b>138</b>	<b>1,397</b>
New Graduates	1632	1,635	1057	1,060	197	469	666
New Law		3,139		912	325	91	416
<b>GRADUATE &amp; LAW</b>		<b>4,774</b>		<b>1,972</b>	<b>522</b>	<b>560</b>	<b>1,082</b>

\* See Appendix, Note 13.

## Section 3 - Current

# FALL 1992 FRESHMAN CLASS PROFILE

## First-Time Full-Time Freshmen by High School Rank \*

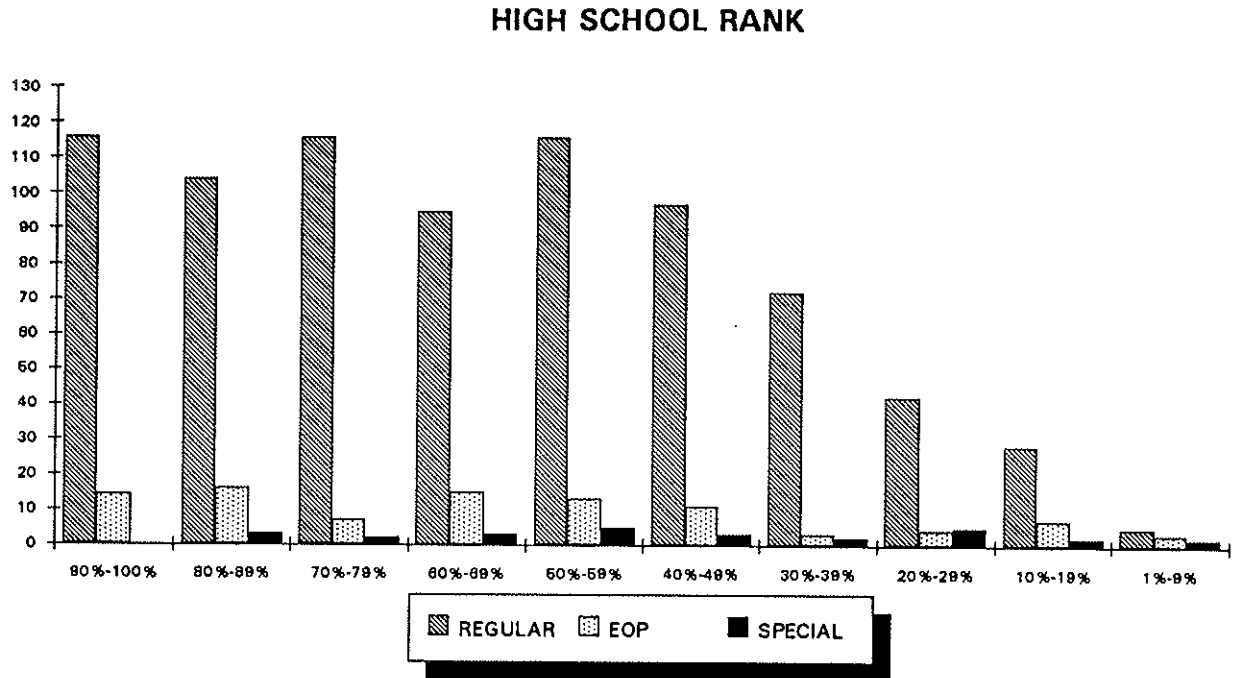

	REGULAR ADMITS			EOP ADMITS			SPECIAL ADMITS			ENTIRE CLASS		
	MEN	WOMEN	TOTAL	MEN	WOMEN	TOTAL	MEN	WOMEN	TOTAL	MEN	WOMEN	TOTAL
90%-100%	40	76	116	8	6	14	0	0	0	48	82	130
80%-89%	42	62	104	8	8	16	1	2	3	51	72	123
70%-79%	62	54	116	3	4	7	1	1	2	66	59	125
60%-69%	46	49	95	7	8	15	0	3	3	53	60	113
50%-59%	62	54	116	4	9	13	1	4	5	67	67	134
40%-49%	51	46	97	4	7	11	1	2	3	56	55	111
30%-39%	46	26	72	2	1	3	2	0	2	50	27	77
20%-29%	33	9	42	3	1	4	5	0	5	41	10	51
10%-19%	19	9	28	5	2	7	2	0	2	26	11	37
1%-9%	3	2	5	2	1	3	2	0	2	7	3	10
Unknown	35	34	69	1	4	5	1	1	2	37	39	76
<b>TOTAL</b>	<b>439</b>	<b>421</b>	<b>860</b>	<b>47</b>	<b>51</b>	<b>98</b>	<b>16</b>	<b>13</b>	<b>29</b>	<b>502</b>	<b>485</b>	<b>987</b>

\* See Appendix, Note 14.

# FALL 1992 FRESHMAN CLASS PROFILE

## First-Time Full-Time Freshmen by SAT Scores \*

**AVERAGE SAT SCORES**

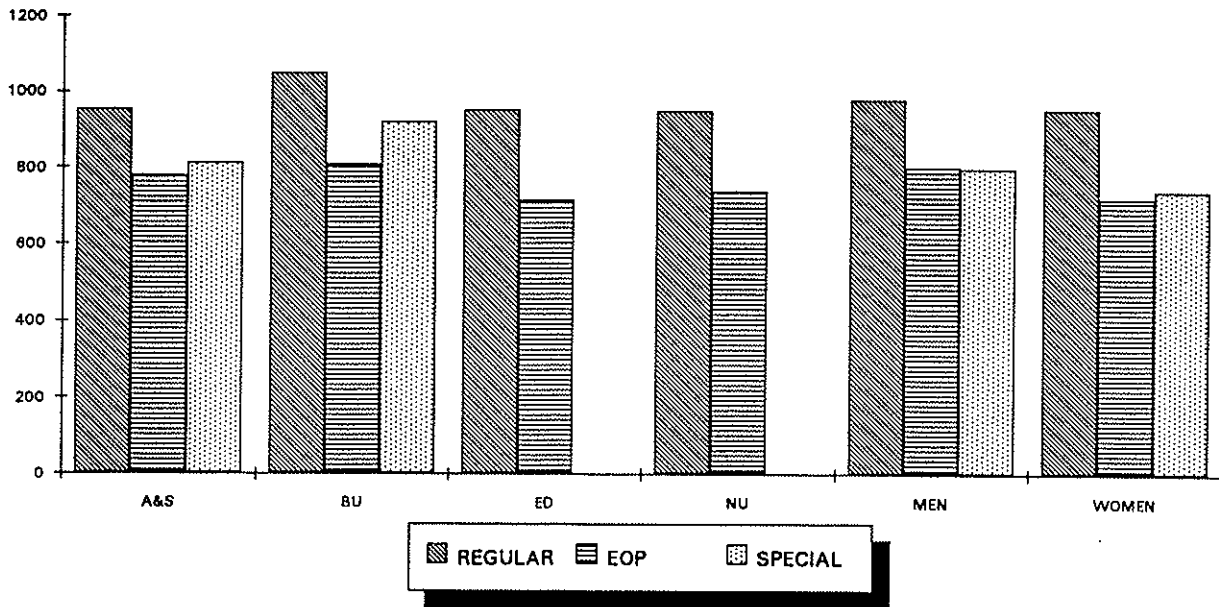

*SAT Averages by College*

	REGULAR ADMITS				EOP ADMITS				SPECIAL ADMITS				ENTIRE CLASS			
	N	MSAT	VSAT	TOT	N	MSAT	VSAT	TOT	N	MSAT	VSAT	TOT	N	MSAT	VSAT	TOT
A&S	665	499	454	953	61	399	379	778	24	423	388	811	750	489	446	935
BU	92	578	471	1049	25	422	386	809	2	610	310	920	119	546	451	996
ED	59	497	454	952	5	366	348	714	0	-	-	-	64	487	446	933
NU	35	504	446	951	6	372	365	737	0	-	-	-	41	485	434	919
<b>TOTAL</b>	<b>831</b>	<b>508</b>	<b>456</b>	<b>964</b>	<b>97</b>	<b>402</b>	<b>378</b>	<b>780</b>	<b>26</b>	<b>438</b>	<b>382</b>	<b>820</b>	<b>974</b>	<b>496</b>	<b>446</b>	<b>941</b>

*SAT Averages by Sex*

	REGULAR ADMITS			EOP ADMITS			SPECIAL ADMITS			ENTIRE CLASS		
	MEN	WOMEN	TOTAL	MEN	WOMEN	TOTAL	MEN	WOMEN	TOTAL	MEN	WOMEN	TOTAL
Math	519	496	508	421	384	402	455	414	438	508	483	496
Verbal	453	458	456	389	368	378	376	390	382	445	447	446
<b>TOTAL</b>	<b>972</b>	<b>954</b>	<b>964</b>	<b>810</b>	<b>752</b>	<b>780</b>	<b>831</b>	<b>804</b>	<b>820</b>	<b>953</b>	<b>930</b>	<b>941</b>

\* See Appendix, Note 14.

## Section 3 - Current

## FALL 1992 FRESHMAN CLASS PROFILE

### First-Time Full-Time Freshmen by SAT Distribution \*

*Verbal SAT Distribution*

	REGULAR ADMITS			EOP ADMITS			SPECIAL ADMITS			ENTIRE CLASS		
	MEN	WOMEN	TOTAL	MEN	WOMEN	TOTAL	MEN	WOMEN	TOTAL	MEN	WOMEN	TOTAL
750-800	0	0	0	0	0	0	0	0	0	0	0	0
700-740	1	0	1	0	0	0	0	0	0	1	0	1
650-690	2	6	8	0	0	0	0	0	0	2	6	8
600-640	8	14	22	0	0	0	0	0	0	8	14	22
550-590	27	32	59	1	0	1	0	0	0	28	32	60
500-540	69	56	125	3	0	3	0	0	0	72	56	128
450-490	125	116	241	6	6	12	2	2	4	133	124	257
400-440	120	125	245	10	9	19	2	5	7	132	139	271
350-390	63	54	117	14	15	29	7	0	7	84	69	153
300-340	17	14	31	10	16	26	3	4	7	30	34	64
250-290	2	1	3	3	3	6	1	0	1	6	4	10
200-240	0	0	0	0	1	1	0	0	0	0	1	1
Unknown	5	3	8	0	1	1	1	2	3	6	6	12
<b>TOTAL</b>	<b>439</b>	<b>421</b>	<b>860</b>	<b>47</b>	<b>51</b>	<b>98</b>	<b>16</b>	<b>13</b>	<b>29</b>	<b>502</b>	<b>485</b>	<b>987</b>

*Math SAT Distribution*

	REGULAR ADMITS			EOP ADMITS			SPECIAL ADMITS			ENTIRE CLASS		
	MEN	WOMEN	TOTAL	MEN	WOMEN	TOTAL	MEN	WOMEN	TOTAL	MEN	WOMEN	TOTAL
750-800	1	0	1	0	0	0	0	0	0	1	0	1
700-740	6	3	9	0	0	0	0	0	0	6	3	9
650-690	21	7	28	0	0	0	1	0	1	22	7	29
600-640	42	39	81	2	0	2	0	1	1	44	40	84
550-590	70	51	121	1	0	1	1	0	1	72	51	123
500-540	127	100	227	8	4	12	3	0	3	138	104	242
450-490	92	112	204	4	3	7	2	3	5	98	118	216
400-440	56	77	133	13	8	21	3	3	6	72	88	160
350-390	17	26	43	11	26	37	4	1	5	32	53	85
300-340	1	3	4	7	8	15	1	2	3	9	13	22
250-290	0	0	0	1	1	2	0	1	1	1	2	3
200-240	0	0	0	0	0	0	0	0	0	0	0	0
Unknown	6	3	9	0	1	1	1	2	3	7	6	13
<b>TOTAL</b>	<b>439</b>	<b>421</b>	<b>860</b>	<b>47</b>	<b>51</b>	<b>98</b>	<b>16</b>	<b>13</b>	<b>29</b>	<b>502</b>	<b>485</b>	<b>987</b>

\* See Appendix, Note 14.

## FALL 1992 FRESHMAN CLASS PROFILE

### First-Time Full-Time Freshman Enrollment \*

	MEN	WOMEN	TOTAL	%
<b><i>Enrollment by College</i></b>				
Arts & Science	402	358	760	77.0%
Business	80	39	119	12.1%
Education	16	50	66	6.7%
Nursing	4	38	42	4.3%
<b>TOTAL</b>	<b>502</b>	<b>485</b>	<b>987</b>	<b>100.0%</b>
<b><i>Enrollment by Race</i></b>				
White	341	302	643	65.1%
Black	54	69	123	12.5%
Hispanic	31	35	66	6.7%
Amer Ind/Alaskan	0	1	1	0.1%
Asian	29	22	51	5.2%
Puerto Rican	10	14	24	2.4%
Unknown	37	42	79	8.0%
<b>TOTAL</b>	<b>502</b>	<b>485</b>	<b>987</b>	<b>100.0%</b>
<b><i>Enrollment by Residence</i></b>				
Commuter	221	192	413	41.8%
Resident	281	293	574	58.2%
<b>TOTAL</b>	<b>502</b>	<b>485</b>	<b>987</b>	<b>100.0%</b>
<b><i>Enrollment by Admit Type</i></b>				
Regular Admit	439	421	860	87.1%
EOP Admit	47	51	98	9.9%
Special Admit	16	13	29	2.9%
<b>TOTAL</b>	<b>502</b>	<b>485</b>	<b>987</b>	<b>100.0%</b>

\* See Appendix, Note 14.

# FALL 1992 FRESHMAN CLASS PROFILE

## First-Time Full-Time Freshman Enrollment \*

First-Time Full-Time Freshmen by College

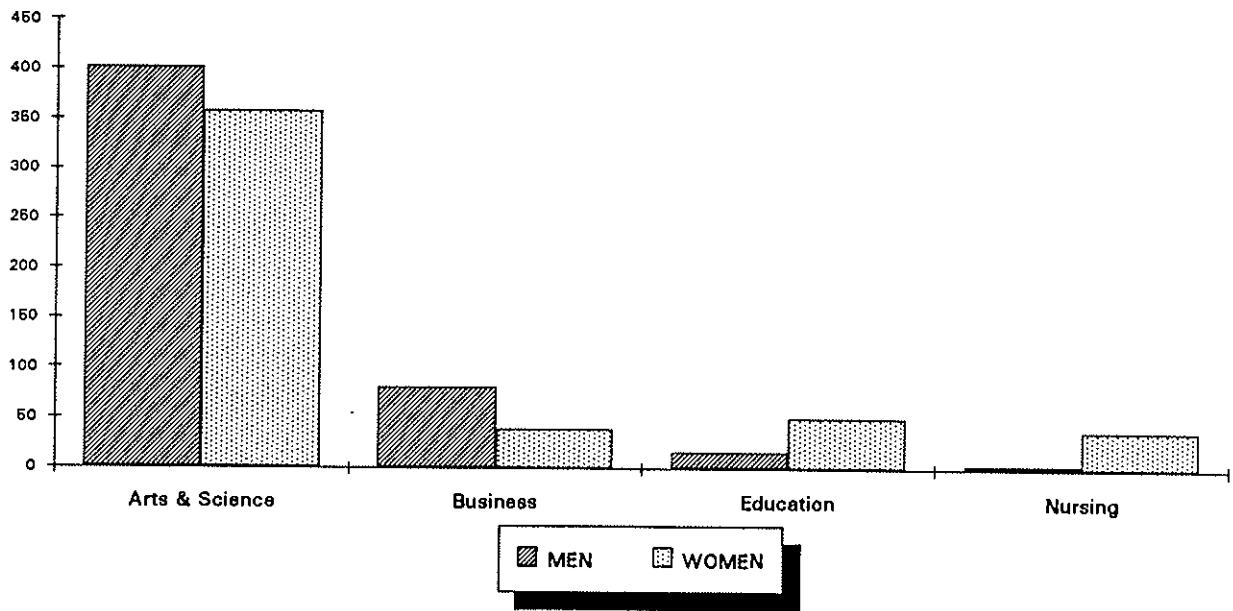

First-Time Full-Time Freshmen by Race

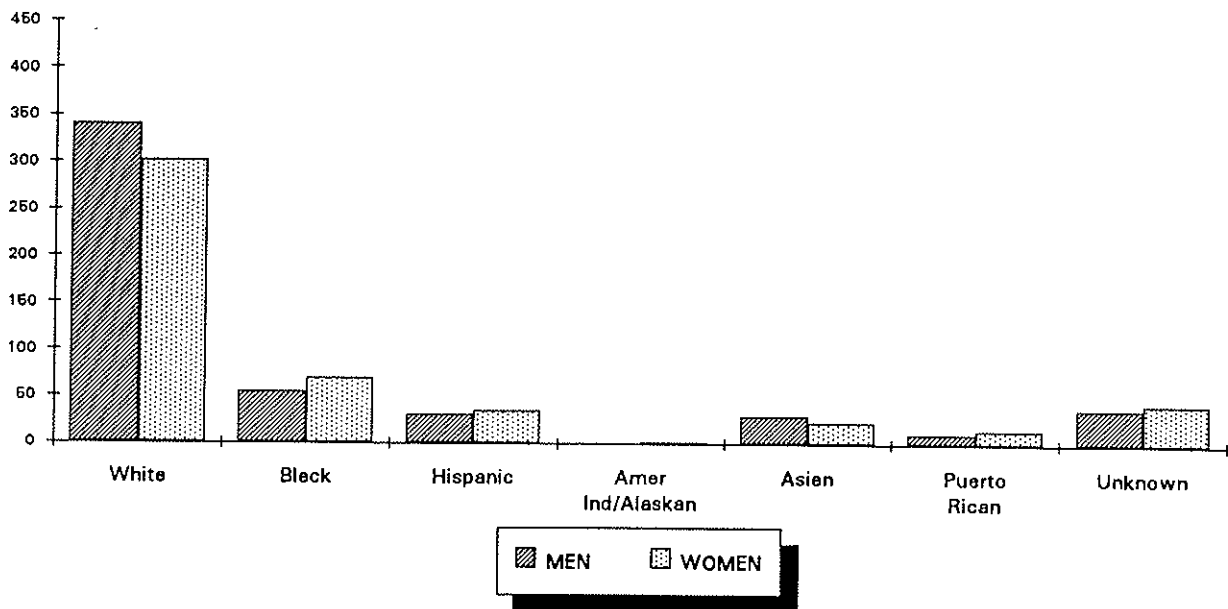

\* See Appendix, Note 14.



# FALL 1992 FRESHMAN CLASS PROFILE

## First-Time Full-Time Freshman Enrollment \*

First-Time Full-Time Freshmen by Residence

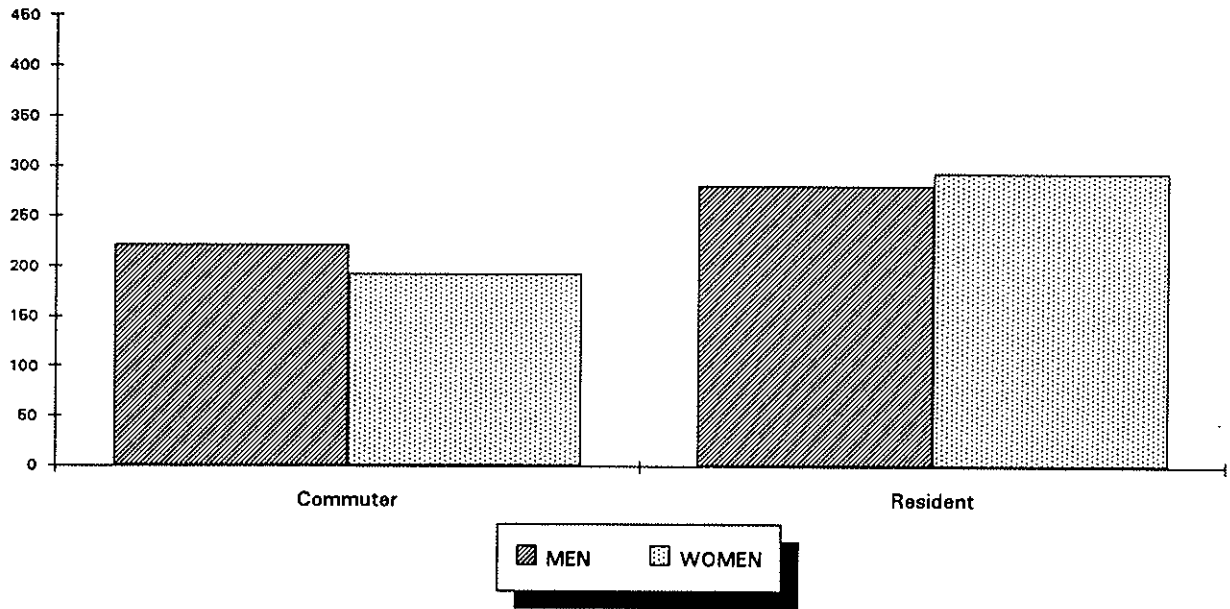

First-Time Full-Time Freshmen by Admit Type

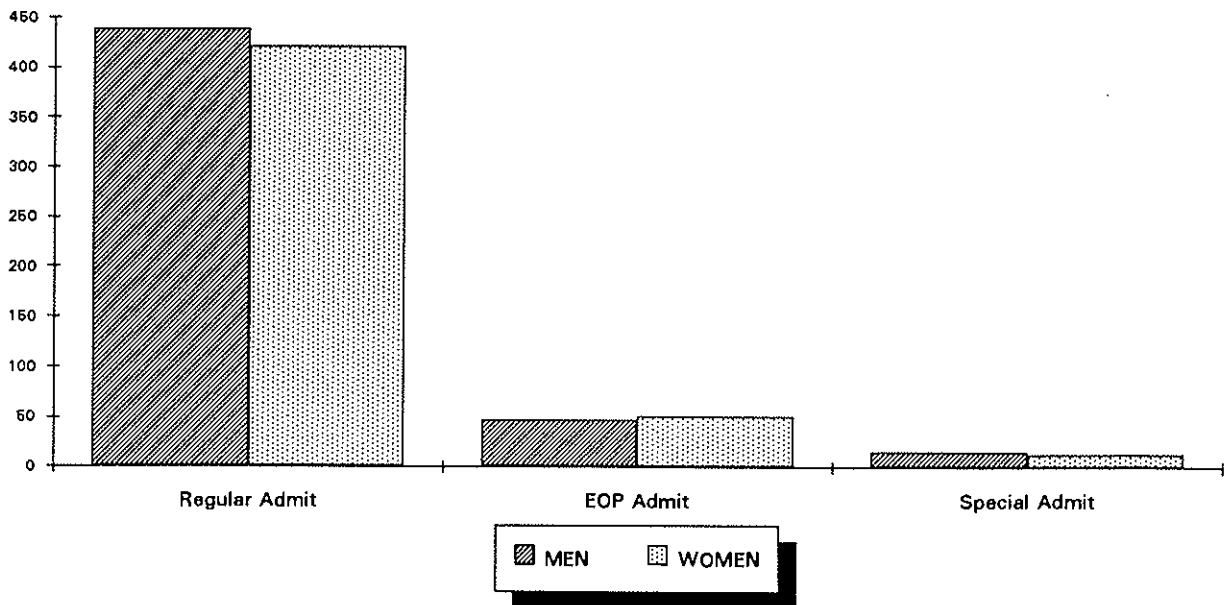

\* See Appendix, Note 14.

## Section 3 - Current

## FALL 1992 FRESHMAN CLASS PROFILE

### First-Time Full-Time Freshmen by Major \*

#### *College of Arts & Science*

	MEN	WOMEN	TOTAL	%
<b>Arts &amp; Humanities</b>				
Advertising Art	1	2	3	0.3%
Applied Music	2	1	3	0.3%
Art History	1	2	3	0.3%
Classical Studies	2	0	2	0.2%
Communications	19	11	30	3.0%
English	6	9	15	1.5%
Fine Arts	1	0	1	0.1%
French	0	3	3	0.3%
Italian	0	1	1	0.1%
Modern Languages	0	1	1	0.1%
Music History	2	0	2	0.2%
Philosophy	1	0	1	0.1%
Religious Studies	2	0	2	0.2%
Spanish	0	3	3	0.3%
Undecided Arts	219	186	405	41.0%
<b>ARTS/ HUMANITIES</b>	<b>256</b>	<b>219</b>	<b>475</b>	<b>48.1%</b>
<b>% of Column Total</b>	<b>51.0%</b>	<b>45.2%</b>	<b>48.1%</b>	
<b>Social/Behavioral Science</b>				
African-American Studies	1	1	2	0.2%
Anthropology	0	1	1	0.1%
Asian Studies	1	0	1	0.1%
Criminal Justice	18	20	38	3.9%
Economics	3	1	4	0.4%
History	12	5	17	1.7%
Political Science	24	27	51	5.2%
Psychology	13	30	43	4.4%
Sociology	4	2	6	0.6%
Social Work	2	4	6	0.6%
<b>SOC. &amp; BEHAV. SCI</b>	<b>78</b>	<b>91</b>	<b>169</b>	<b>17.1%</b>
<b>% of Column Total</b>	<b>15.5%</b>	<b>18.8%</b>	<b>17.1%</b>	

\* See Appendix, Note 14.

## FALL 1992 FRESHMAN CLASS PROFILE

### First-Time Full-Time Freshmen by Major \*

	MEN	WOMEN	TOTAL	%
<b>Mathematics &amp; Sciences</b>				
Biology	27	19	46	4.7%
Chemistry	1	4	5	0.5%
Computer Science	8	0	8	0.8%
Mathematics	3	6	9	0.9%
Physics	7	5	12	1.2%
Undecided Science	22	14	36	3.6%
<b>MATH &amp; SCIENCES</b>	<b>68</b>	<b>48</b>	<b>116</b>	<b>11.8%</b>
<b>% of Column Total</b>	<b>13.5%</b>	<b>9.9%</b>	<b>11.8%</b>	
<b>ARTS &amp; SCIENCE</b>				
	<b>402</b>	<b>358</b>	<b>760</b>	<b>77.0%</b>
<b>% of Column Total</b>	<b>80.1%</b>	<b>73.8%</b>	<b>77.0%</b>	

### *School of Business*

	MEN	WOMEN	TOTAL	%
Accounting	16	11	27	2.7%
Economics	1	2	3	0.3%
Finance	5	2	7	0.7%
Mgmt & Industrial Rels	16	4	20	2.0%
Mgmt Information Sys	1	2	3	0.3%
Marketing	7	1	8	0.8%
Undecided Business	15	7	22	2.2%
Business Bound	19	10	29	2.9%
<b>BUSINESS</b>	<b>80</b>	<b>39</b>	<b>119</b>	<b>12.1%</b>
<b>% of Column Total</b>	<b>15.9%</b>	<b>8.0%</b>	<b>12.1%</b>	

\* See Appendix, Note 14.

## Section 3 - Current

## FALL 1992 FRESHMAN CLASS PROFILE

### First-Time Full-Time Freshmen by Major \*

#### *College of Education & Human Services*

	MEN	WOMEN	TOTAL	%
Developmental Disorders	1	7	8	0.8%
Elementary Education	2	33	35	3.5%
Health Ed/Phys Ed/Rec	3	4	7	0.7%
Secondary Education	10	6	16	1.6%
<b>EDUCATION</b>	<b>16</b>	<b>50</b>	<b>66</b>	<b>6.7%</b>
% of Column Total	3.2%	10.3%	6.7%	

#### *School of Nursing*

	MEN	WOMEN	TOTAL	%
Nursing	4	38	42	4.3%
<b>NURSING</b>	<b>4</b>	<b>38</b>	<b>42</b>	<b>4.3%</b>
% of Column Total	8.3%	7.8%	4.1%	

#### *Total Freshman Class*

	MEN	WOMEN	TOTAL	%
<b>ALL FRESHMEN</b>	<b>502</b>	<b>485</b>	<b>987</b>	<b>100.0%</b>
% of Total	50.9%	49.1%	100.0%	

\* See Appendix, Note 14.

# FALL 1992 FRESHMAN CLASS PROFILE

## First-Time Full-Time Freshmen \*

**First-Time Full-Time Freshmen by Major**

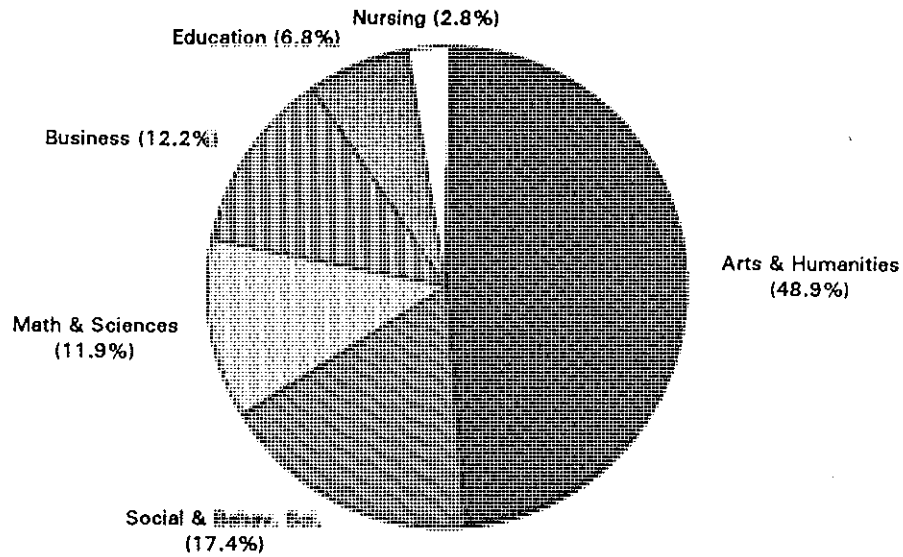

**First-Time Full-Time Freshmen by Most Popular Majors**

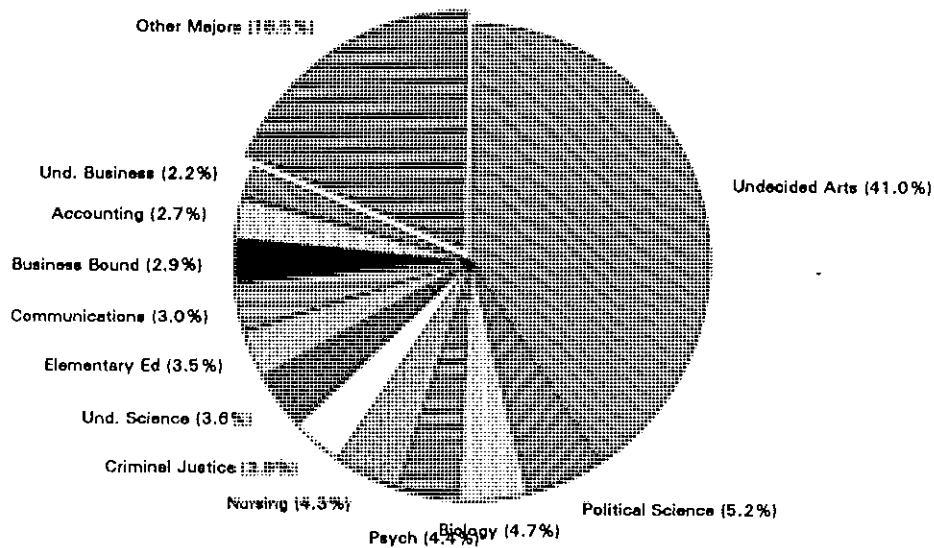

\* See Appendix, Note 14.

## Section 3 - Current

## FALL 1992 FRESHMAN CLASS PROFILE

### First-Time Full-Time Freshmen by County/State \*

Out of State

	MEN	WOMEN	TOTAL	%
Arizona	1	2	3	0.3%
California	1	4	5	0.5%
Connecticut	18	11	29	2.9%
Delaware	0	2	2	0.2%
Florida	0	2	2	0.2%
Illinois	1	1	2	0.2%
Kansas	3	0	3	0.3%
Maine	1	0	1	0.1%
Maryland	0	6	6	0.6%
Massachusetts	14	6	20	2.0%
Missouri	1	0	1	0.1%
New Hampshire	1	0	1	0.1%
New York	29	43	72	7.3%
North Carolina	1	0	1	0.1%
Ohio	1	1	2	0.2%
Oregon	0	1	1	0.1%
Pennsylvania	8	11	19	1.9%
Rhode Island	1	2	3	0.3%
South Carolina	1	0	1	0.1%
Texas	1	0	1	0.1%
Virginia	0	2	2	0.2%
West Virginia	0	1	1	0.1%
Foreign	2	2	4	0.4%
Unknown	1	0	1	0.1%
<b>OUT OF STATE</b>	<b>86</b>	<b>97</b>	<b>183</b>	<b>18.5%</b>
<b>% of Total</b>	<b>8.7%</b>	<b>9.8%</b>	<b>18.5%</b>	

\* See Appendix, Note 14.

## FALL 1992 FRESHMAN CLASS PROFILE

### First-Time Full-Time Freshmen by County/State \*

#### *New Jersey Counties*

	MEN	WOMEN	TOTAL	%
Atlantic	2	4	6	0.6%
Bergen	63	49	112	11.3%
Burlington	11	10	21	2.1%
Camden	8	7	15	1.5%
Cap May	1	1	2	0.2%
Cumberland	1	0	1	0.1%
Essex	72	66	138	14.0%
Gloucester	3	2	5	0.5%
Hudson	45	48	93	9.4%
Hunterdon	2	2	4	0.4%
Mercer	7	5	12	1.2%
Middlesex	29	36	65	6.6%
Monmouth	34	23	57	5.8%
Morris	24	35	59	6.0%
Ocean	12	6	18	1.8%
Passaic	34	29	63	6.4%
Salem	2	1	3	0.3%
Somerset	5	15	20	2.0%
Sussex	4	4	8	0.8%
Union	48	38	86	8.7%
Warren	1	1	2	0.2%
Unknown NJ	8	6	14	1.4%
<b>NEW JERSEY</b>	<b>416</b>	<b>388</b>	<b>804</b>	<b>81.5%</b>
% of Total	42.1%	39.3%	81.5%	

#### *Total Freshman Class*

	MEN	WOMEN	TOTAL	%
<b>FRESHMEN</b>	<b>502</b>	<b>485</b>	<b>987</b>	<b>100.0%</b>
% of Total	50.9%	49.1%	100.0%	

\* See Appendix, Note 14.

---

## FALL 1992 FRESHMAN CLASS PROFILE

### First-Time Full-Time Freshmen by New Jersey County \*

---

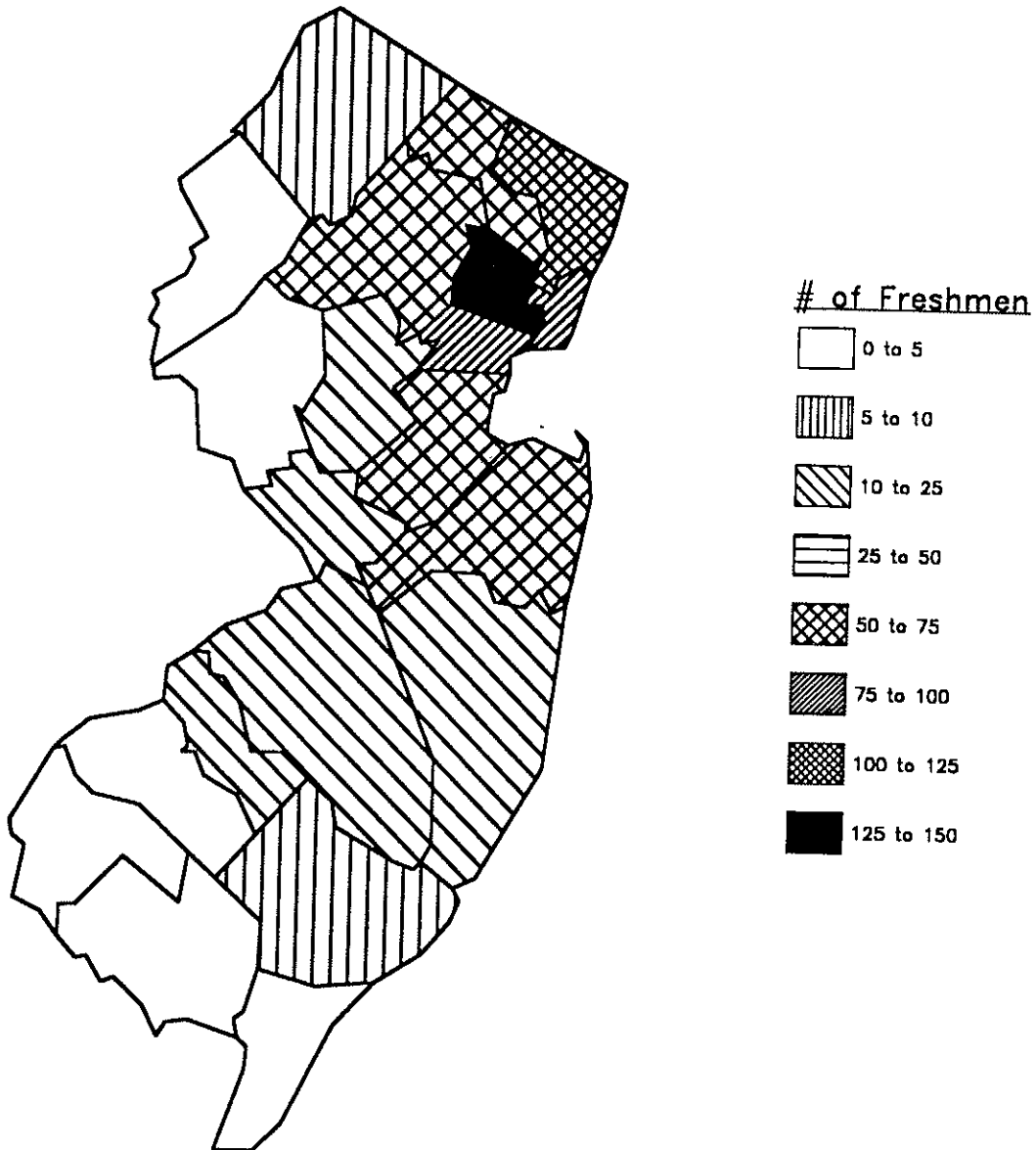

\* See Appendix, Note 14.



# FALL 1992 UNDERGRADUATE CLASS

## Full-Time & Part-Time Enrollment \*

	FULL-TIME			PART-TIME			TOTAL			%
	Men	Women	Total	Men	Women	Total	Men	Women	Total	
<i>Enrollment by College</i>										
Arts & Science	1612	1446	3058	138	155	293	1750	1601	3351	61.5%
Business	499	324	823	85	101	186	584	425	1009	18.5%
Education	63	253	316	3	18	21	66	271	337	6.2%
Nursing	15	209	224	4	121	125	19	330	349	6.4%
Non-Matriculated	7	6	13	131	256	387	138	262	400	7.3%
<b>TOTAL</b>	<b>2196</b>	<b>2238</b>	<b>4434</b>	<b>361</b>	<b>651</b>	<b>1012</b>	<b>2557</b>	<b>2889</b>	<b>5446</b>	<b>100.0%</b>
<i>Enrollment by Class</i>										
Freshmen	743	655	1398	22	47	69	765	702	1467	26.9%
Sophomore	468	519	987	34	66	100	502	585	1087	20.0%
Junior	473	518	991	49	94	143	522	612	1134	20.8%
Senior	505	540	1045	125	188	313	630	728	1358	24.9%
Non-Matriculated	7	6	13	131	256	387	138	262	400	7.3%
<b>TOTAL</b>	<b>2196</b>	<b>2238</b>	<b>4434</b>	<b>361</b>	<b>651</b>	<b>1012</b>	<b>2557</b>	<b>2889</b>	<b>5446</b>	<b>100.0%</b>
<i>Enrollment by Race</i>										
White	1589	1471	3060	199	316	515	1788	1787	3575	65.6%
Black	174	307	481	18	69	87	192	376	568	10.4%
Hispanic	106	135	241	17	23	40	123	158	281	5.2%
Amer Ind/Alaskan	4	1	5	0	1	1	4	2	6	0.1%
Asian/Pacific Isdr	110	99	209	13	14	27	123	113	236	4.3%
Puerto Rican	50	53	103	7	14	21	57	67	124	2.3%
Unknown	163	172	335	107	214	321	270	386	656	12.0%
<b>TOTAL</b>	<b>2196</b>	<b>2238</b>	<b>4434</b>	<b>361</b>	<b>651</b>	<b>1012</b>	<b>2557</b>	<b>2889</b>	<b>5446</b>	<b>100.0%</b>
<i>Enrollment by Residence</i>										
Commuter	1250	1128	2378	346	640	986	1596	1768	3364	61.8%
Resident	946	1110	2056	15	11	26	961	1121	2082	38.2%
<b>TOTAL</b>	<b>2196</b>	<b>2238</b>	<b>4434</b>	<b>361</b>	<b>651</b>	<b>1012</b>	<b>2557</b>	<b>2889</b>	<b>5446</b>	<b>100.0%</b>

\* See Appendix, Note 15.

# FALL 1992 UNDERGRADUATE CLASS

## Full-Time & Part-Time Enrollment \*

**Undergraduate Students by College**

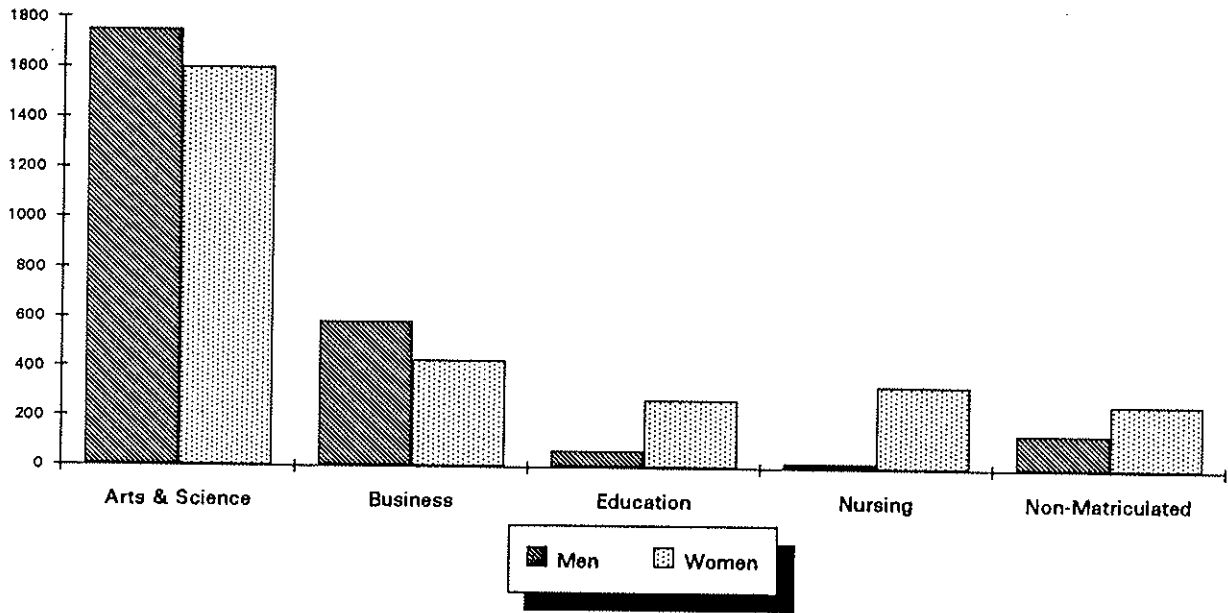

**Undergraduate Students by Class**

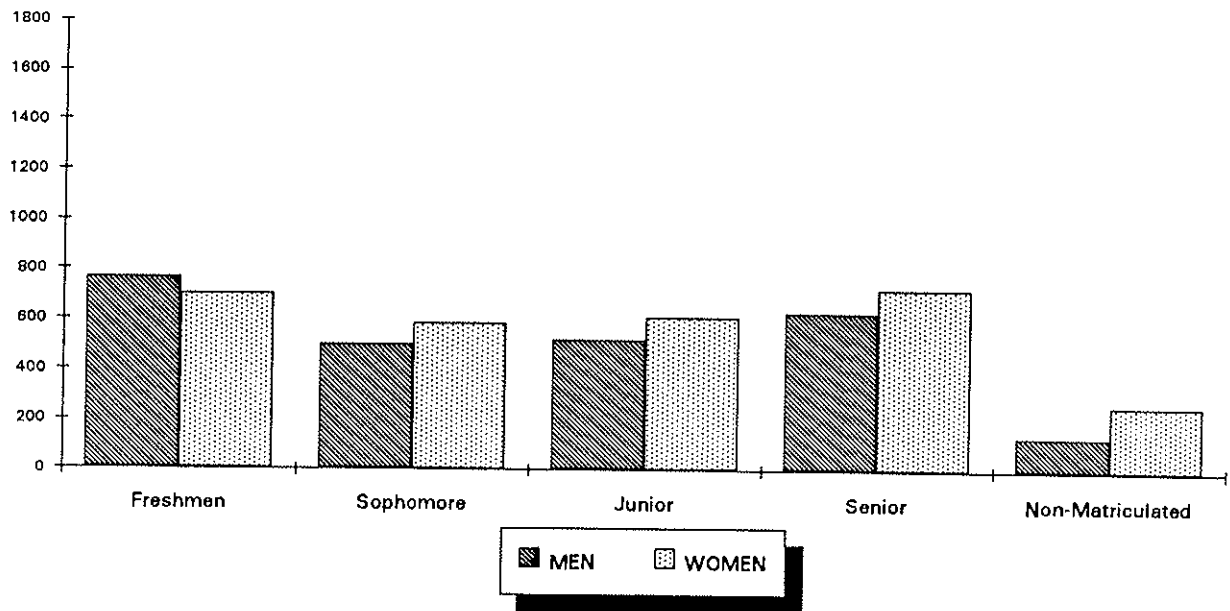

\* See Appendix, Note 15.

# FALL 1992 UNDERGRADUATE CLASS

## Full-Time & Part-Time Enrollment \*

Undergraduate Students by Race

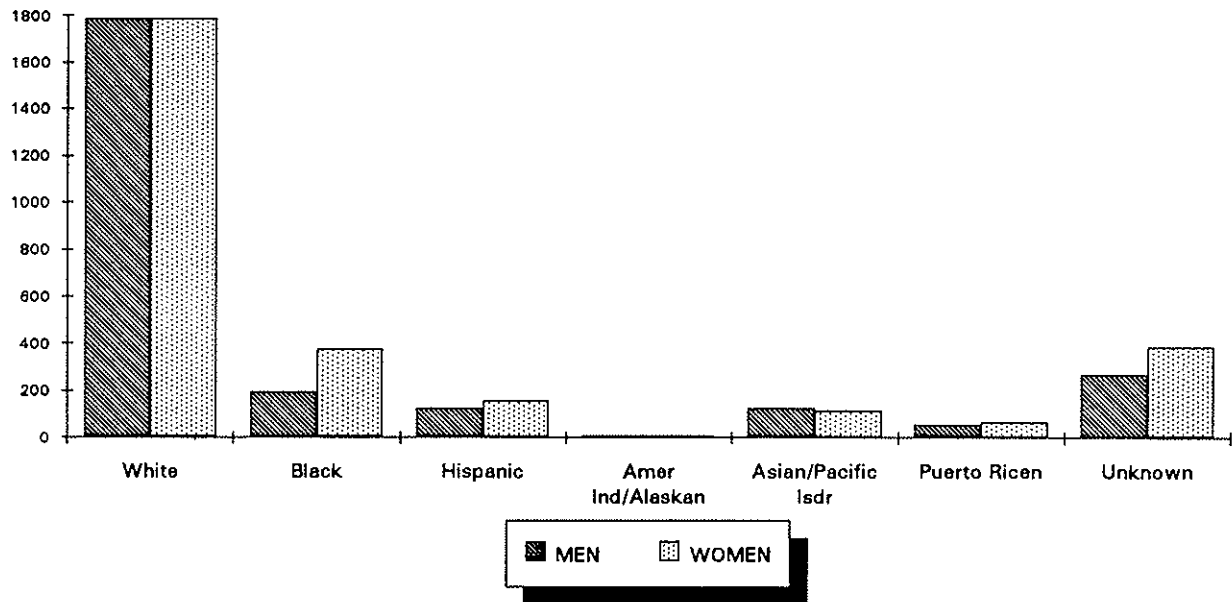

Undergraduate Students by Residence

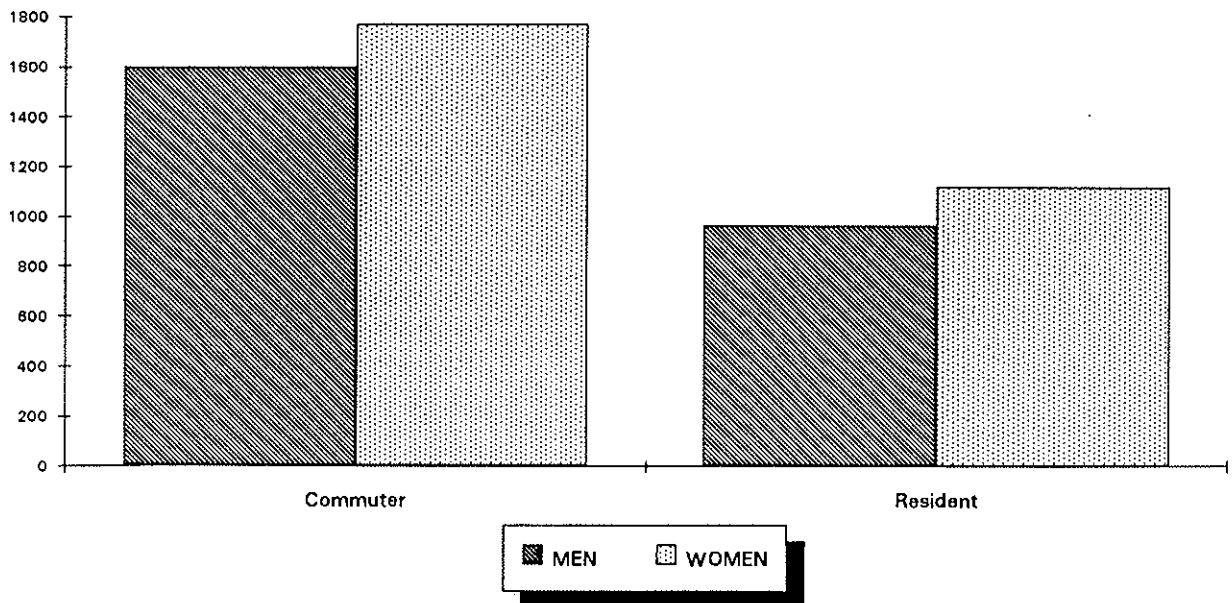

\* See Appendix, Note 15.

## Section 3 - Current

## FALL 1992 UNDERGRADUATE CLASS

### Full-Time & Part-Time Enrollment by Major \*

*College of Arts & Science*

	FULL-TIME			PART-TIME			TOTAL			%
	Men	Women	Total	Men	Women	Total	Men	Women	Total	
<i>Arts &amp; Humanities</i>										
Advertising Art	12	24	36	2	0	2	14	24	38	0.7%
Applied Music	5	4	9	1	1	2	6	5	11	0.2%
Art Education	0	2	2	0	0	0	0	2	2	0.0%
Art History	4	9	13	0	4	4	4	13	17	0.3%
Classical Studies	4	0	4	0	0	0	4	0	4	0.1%
Communications	205	167	372	10	28	38	215	195	410	7.5%
English	70	101	171	6	20	26	76	121	197	3.6%
Fine Arts	1	5	6	2	1	3	3	6	9	0.2%
French	0	5	5	0	1	1	0	6	6	0.1%
Italian	0	2	2	0	0	0	0	2	2	0.0%
Liberal Studies	16	12	28	1	1	2	17	13	30	0.6%
Modern Languages	2	11	13	0	2	2	2	13	15	0.3%
Music Education	1	0	1	0	0	0	1	0	1	0.0%
Music History	3	0	3	0	0	0	3	0	3	0.1%
Philosophy	13	0	13	2	0	2	15	0	15	0.3%
Religious Studies	14	1	15	2	2	4	16	3	19	0.3%
Spanish	1	5	6	0	1	1	1	6	7	0.1%
Undecided Arts	558	440	998	31	30	61	589	470	1059	19.4%
<b>ARTS/HUMANITIES</b>	<b>909</b>	<b>788</b>	<b>1697</b>	<b>57</b>	<b>91</b>	<b>148</b>	<b>966</b>	<b>879</b>	<b>1845</b>	<b>33.9%</b>
<b>% of Column</b>	<b>41.4%</b>	<b>35.2%</b>	<b>38.3%</b>	<b>15.8%</b>	<b>14.0%</b>	<b>14.6%</b>	<b>37.8%</b>	<b>30.4%</b>	<b>33.9%</b>	
<i>Social &amp; Behav'l Sci.</i>										
African/American Stds	2	3	5	1	0	1	3	3	6	0.1%
Anthropology	1	1	2	0	1	1	1	2	3	0.1%
Asian Area Studies	6	7	13	1	1	2	7	8	15	0.3%
Criminal Justice	130	104	234	14	10	24	144	114	258	4.7%
Economics	33	4	37	4	4	8	37	8	45	0.8%
History	66	19	85	11	1	12	77	20	97	1.8%
Political Science	138	125	263	16	9	25	154	134	288	5.3%
Psychology	74	174	248	12	15	27	86	189	275	5.0%
Social Work	7	22	29	0	6	6	7	28	35	0.6%
Social/Behavioral Sci	4	3	7	0	2	2	4	5	9	0.2%
Sociology	13	17	30	1	1	2	14	18	32	0.6%
<b>SOC &amp; BEHAV SCI</b>	<b>474</b>	<b>479</b>	<b>953</b>	<b>60</b>	<b>50</b>	<b>110</b>	<b>534</b>	<b>529</b>	<b>1063</b>	<b>19.5%</b>
<b>% of Column</b>	<b>21.6%</b>	<b>21.4%</b>	<b>21.5%</b>	<b>16.6%</b>	<b>7.7%</b>	<b>10.9%</b>	<b>20.9%</b>	<b>18.3%</b>	<b>19.5%</b>	

\* See Appendix, Note 15.

## FALL 1992 UNDERGRADUATE CLASS

### Full-Time & Part-Time Enrollment by Major \*

	FULL-TIME			PART-TIME			TOTAL			%
	Men	Women	Total	Men	Women	Total	Men	Women	Total	
<i>Mathematics &amp; Sciences</i>										
Biology	99	99	198	6	11	17	105	110	215	3.9%
Chemistry	10	7	17	0	0	0	10	7	17	0.3%
Chemistry Non ACS	12	15	27	4	1	5	16	16	32	0.6%
Computer Science	27	6	33	3	2	5	30	8	38	0.7%
Mathematics	14	24	38	0	0	0	14	24	38	0.7%
Physics	20	7	27	6	0	6	26	7	33	0.6%
Undecided Science	47	21	68	2	0	2	49	21	70	1.3%
<b>MATH &amp; SCIENCE</b>	<b>229</b>	<b>179</b>	<b>408</b>	<b>21</b>	<b>14</b>	<b>35</b>	<b>250</b>	<b>193</b>	<b>443</b>	<b>8.1%</b>
% of Column	10.4%	8.0%	9.2%	5.8%	2.2%	3.5%	9.8%	6.7%	8.1%	
<b>ARTS &amp; SCIENCE</b>	<b>1612</b>	<b>1446</b>	<b>3058</b>	<b>138</b>	<b>155</b>	<b>293</b>	<b>1750</b>	<b>1601</b>	<b>3351</b>	<b>61.5%</b>
% of Column	73.4%	64.6%	69.0%	38.2%	23.8%	29.0%	68.4%	55.4%	61.5%	

### *School of Business*

	FULL-TIME			PART-TIME			TOTAL			%
	Men	Women	Total	Men	Women	Total	Men	Women	Total	
Accounting	149	118	267	23	29	52	172	147	319	5.9%
Economics	11	4	15	1	1	2	12	5	17	0.3%
Finance	78	47	125	8	8	16	86	55	141	2.6%
Mgmt & Indust Rels	73	28	101	13	26	39	86	54	140	2.6%
Mgmt Info Sys	25	14	39	13	10	23	38	24	62	1.1%
Marketing	51	49	100	13	17	30	64	66	130	2.4%
Undecided Business	84	52	136	14	9	23	98	61	159	2.9%
Business Bound	28	12	40	0	1	1	28	13	41	0.8%
<b>BUSINESS</b>	<b>499</b>	<b>324</b>	<b>823</b>	<b>85</b>	<b>101</b>	<b>186</b>	<b>584</b>	<b>425</b>	<b>1009</b>	<b>18.5%</b>
% of Column	22.7%	14.5%	18.6%	23.5%	15.5%	18.4%	22.8%	14.7%	18.5%	

\* See Appendix, Note 15.

## Section 3 - Current

## FALL 1992 UNDERGRADUATE CLASS

### Full-Time & Part-Time Enrollment by Major \*

*College of Education & Human Services*

	FULL-TIME			PART-TIME			TOTAL			%
	Men	Women	Total	Men	Women	Total	Men	Women	Total	
Dev. Disorders Elem	3	62	65	0	3	3	3	65	68	1.2%
Dev. Disorders Sec	0	5	5	0	0	0	0	5	5	0.1%
Elementary Ed	10	134	144	0	14	14	10	148	158	2.9%
Health Ed/Phys Ed/Re	15	13	28	1	1	2	16	14	30	0.6%
Secondary Ed	35	39	74	2	0	2	37	39	76	1.4%
<b>EDUCATION</b>	<b>63</b>	<b>253</b>	<b>316</b>	<b>3</b>	<b>18</b>	<b>21</b>	<b>66</b>	<b>271</b>	<b>337</b>	<b>6.2%</b>
% of Column	2.9%	11.3%	7.1%	0.8%	2.8%	2.1%	2.6%	9.4%	6.2%	

*School of Nursing*

	FULL-TIME			PART-TIME			TOTAL			%
	Men	Women	Total	Men	Women	Total	Men	Women	Total	
Nursing	10	183	193	1	23	24	11	206	217	4.0%
Nursing-Accl 2nd Deg	5	19	19	0	1	1	5	20	25	0.5%
Nursing-2nd Degree	0	2	2	0	3	3	0	5	5	0.1%
Nursing-RN	0	5	5	3	94	97	3	99	102	1.9%
<b>NURSING</b>	<b>15</b>	<b>209</b>	<b>224</b>	<b>4</b>	<b>121</b>	<b>125</b>	<b>19</b>	<b>330</b>	<b>349</b>	<b>6.4%</b>
% of Column	0.7%	9.3%	5.1%	1.1%	18.6%	12.4%	0.7%	11.4%	6.4%	

*Non-Matriculated*

	FULL-TIME			PART-TIME			TOTAL			%
	Men	Women	Total	Men	Women	Total	Men	Women	Total	
ESL Program	0	1	1	11	13	24	11	14	25	0.5%
Non-Matriculated	7	5	12	120	243	363	127	248	375	6.9%
<b>NON-MATRICULATED</b>	<b>7</b>	<b>6</b>	<b>13</b>	<b>131</b>	<b>256</b>	<b>387</b>	<b>138</b>	<b>262</b>	<b>400</b>	<b>7.3%</b>
% of Column	0.3%	0.3%	0.3%	36.3%	39.3%	38.2%	5.4%	9.1%	7.3%	

*Total Undergraduate Class*

	FULL-TIME			PART-TIME			TOTAL			%
	Men	Women	Total	Men	Women	Total	Men	Women	Total	
<b>UNDERGRADUTES</b>	<b>2196</b>	<b>2238</b>	<b>4434</b>	<b>361</b>	<b>651</b>	<b>1012</b>	<b>2557</b>	<b>2889</b>	<b>5446</b>	<b>100.0%</b>
% of Total	40.3%	41.1%	81.4%	6.6%	12.0%	18.6%	47.0%	53.0%	100%	

\* See Appendix, Note 15.

# FALL 1992 UNDERGRADUATE CLASS

## Full-Time & Part-Time Enrollment \*

**All Students by Major**

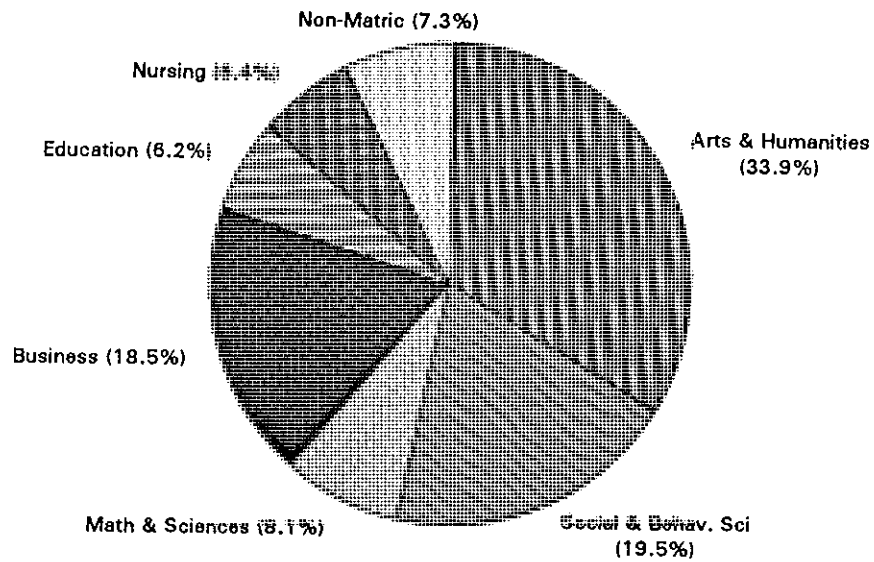

**Most Popular Majors**

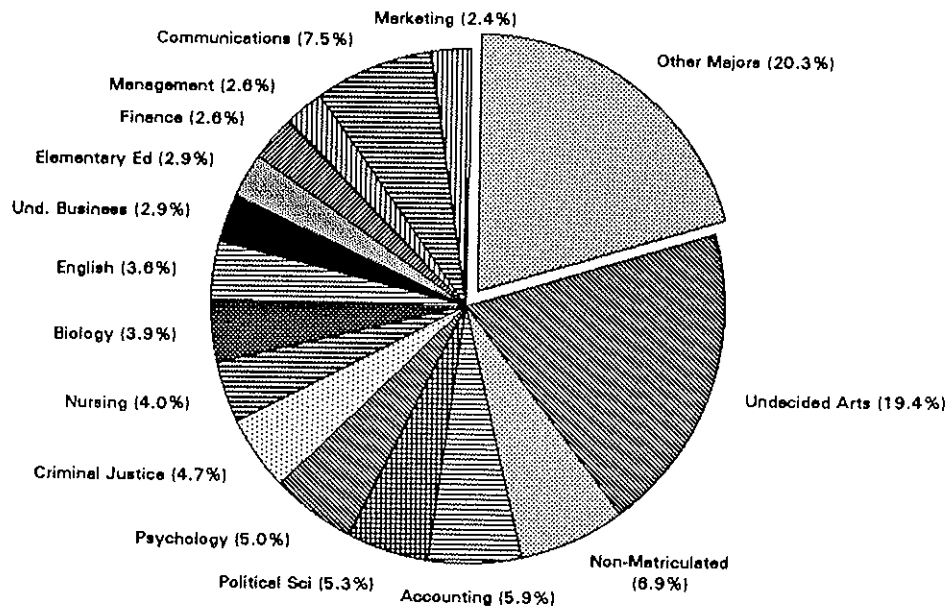

\* See Appendix, Note 15.

## Section 3 - Current

## FALL 1992 UNDERGRADUATE CLASS

### Full-Time & Part-Time Enrollment by County/State \*

*Out of State*

	FULL-TIME			PART-TIME			TOTAL			%
	Men	Women	Total	Men	Women	Total	Men	Women	Total	
Arizona	1	2	3	0	0	0	1	2	3	0.1%
California	8	6	14	1	0	1	9	6	15	0.3%
Colorado	1	0	1	0	0	0	1	0	1	0.0%
Connecticut	62	39	101	1	1	2	63	40	103	1.9%
Delaware	2	7	9	0	0	0	2	7	9	0.2%
District of Columbia	2	1	3	0	0	0	2	1	3	0.1%
Florida	1	8	9	1	1	2	2	9	11	0.2%
Georgia	0	1	1	0	0	0	0	1	1	0.0%
Idaho	1	0	1	0	0	0	1	0	1	0.0%
Illinois	2	2	4	1	0	1	3	2	5	0.1%
Iowa	1	0	1	0	0	0	1	0	1	0.0%
Kansas	3	0	3	0	0	0	3	0	3	0.1%
Maine	2	1	3	0	0	0	2	1	3	0.1%
Maryland	5	18	23	0	0	0	5	18	23	0.4%
Massachusetts	42	33	75	1	1	2	43	34	77	1.4%
Michigan	1	1	2	0	0	0	1	1	2	0.0%
Missouri	1	0	1	0	0	0	1	0	1	0.0%
New Hampshire	6	1	7	0	1	1	6	2	8	0.1%
New York	136	171	307	11	6	17	147	177	324	5.9%
North Carolina	3	0	3	0	0	0	3	0	3	0.1%
Ohio	1	2	3	0	0	0	1	2	3	0.1%
Oklahoma	2	1	3	0	0	0	2	1	3	0.1%
Oregon	1	2	3	0	0	0	1	2	3	0.1%
Pennsylvania	42	32	74	0	5	5	42	37	79	1.5%
Puerto Rico	6	5	11	1	0	1	7	5	12	0.2%
Rhode Island	6	6	12	0	0	0	6	6	12	0.2%
South Carolina	2	0	2	0	0	0	2	0	2	0.0%
Texas	3	0	3	0	0	0	3	0	3	0.1%
Vermont	1	0	1	0	0	0	1	0	1	0.0%
Virginia	8	3	11	0	0	0	8	3	11	0.2%
Virgin Island	1	1	2	0	0	0	1	1	2	0.0%
West Virginia	0	1	1	0	0	0	0	1	1	0.0%
Wisconsin	1	0	1	0	0	0	1	0	1	0.0%
Foreign	30	18	48	11	10	21	41	28	69	1.3%
Unknown	8	8	16	9	88	97	17	96	113	2.1%
<b>OUT OF STATE</b>	<b>392</b>	<b>370</b>	<b>762</b>	<b>37</b>	<b>113</b>	<b>150</b>	<b>429</b>	<b>483</b>	<b>912</b>	<b>16.7%</b>
<b>% of Column</b>	<b>17.9%</b>	<b>16.5%</b>	<b>17.2%</b>	<b>10.2%</b>	<b>17.4%</b>	<b>14.8%</b>	<b>16.8%</b>	<b>16.7%</b>	<b>16.7%</b>	

\* See Appendix, Note 15.



## FALL 1992 UNDERGRADUATE CLASS

### Full-Time & Part-Time Enrollment by County/State \*

#### *New Jersey Counties*

	FULL-TIME			PART-TIME			TOTAL			%
	Men	Women	Total	Men	Women	Total	Men	Women	Total	
Atlantic	11	12	23	0	0	0	11	12	23	0.4%
Bergen	264	234	498	18	24	42	282	258	540	9.9%
Burlington	31	33	64	0	2	2	31	35	66	1.2%
Camden	34	32	66	1	0	1	35	32	67	1.2%
Cap May	5	4	9	2	3	5	7	7	14	0.3%
Cumberland	5	6	11	0	0	0	5	6	11	0.2%
Essex	299	368	667	77	142	219	376	510	886	16.3%
Gloucester	13	13	26	0	1	1	13	14	27	0.5%
Hudson	164	211	375	19	29	48	183	240	423	7.8%
Hunterdon	8	6	14	2	5	7	10	11	21	0.4%
Mercer	19	25	44	2	24	26	21	49	70	1.3%
Middlesex	141	172	313	20	31	51	161	203	364	6.7%
Monmouth	124	101	225	15	20	35	139	121	260	4.8%
Morris	178	169	347	30	52	82	208	221	429	7.9%
Ocean	61	50	111	6	15	21	67	65	132	2.4%
Passaic	127	113	240	11	21	32	138	134	272	5.0%
Salem	4	1	5	0	1	1	4	2	6	0.1%
Somerset	36	50	86	8	16	24	44	66	110	2.0%
Sussex	18	22	40	7	4	11	25	26	51	0.9%
Union	221	201	422	39	65	104	260	266	526	9.7%
Warren	8	14	22	3	3	6	11	17	28	0.5%
Unknown NJ	33	31	64	64	80	144	97	111	208	3.8%
<b>NEW JERSEY</b>	<b>1804</b>	<b>1868</b>	<b>3672</b>	<b>324</b>	<b>538</b>	<b>862</b>	<b>2128</b>	<b>2406</b>	<b>4534</b>	<b>83.3%</b>
% of Column	82.1%	83.5%	82.8%	89.8%	82.6%	85.2%	83.2%	83.3%	83.3%	

#### *Total Undergraduate Class*

	FULL-TIME			PART-TIME			TOTAL			%
	Men	Women	Total	Men	Women	Total	Men	Women	Total	
<b>UNDERGRADUTES</b>	<b>2196</b>	<b>2238</b>	<b>4434</b>	<b>361</b>	<b>651</b>	<b>1012</b>	<b>2557</b>	<b>2889</b>	<b>5446</b>	<b>100.0%</b>
% of Total	40.3%	41.1%	81.4%	6.6%	12.0%	18.6%	47.0%	53.0%	100%	

\* See Appendix, Note 15.

---

## FALL 1992 UNDERGRADUATE CLASS

### Full-Time & Part-Time Enrollment by New Jersey County \*

---

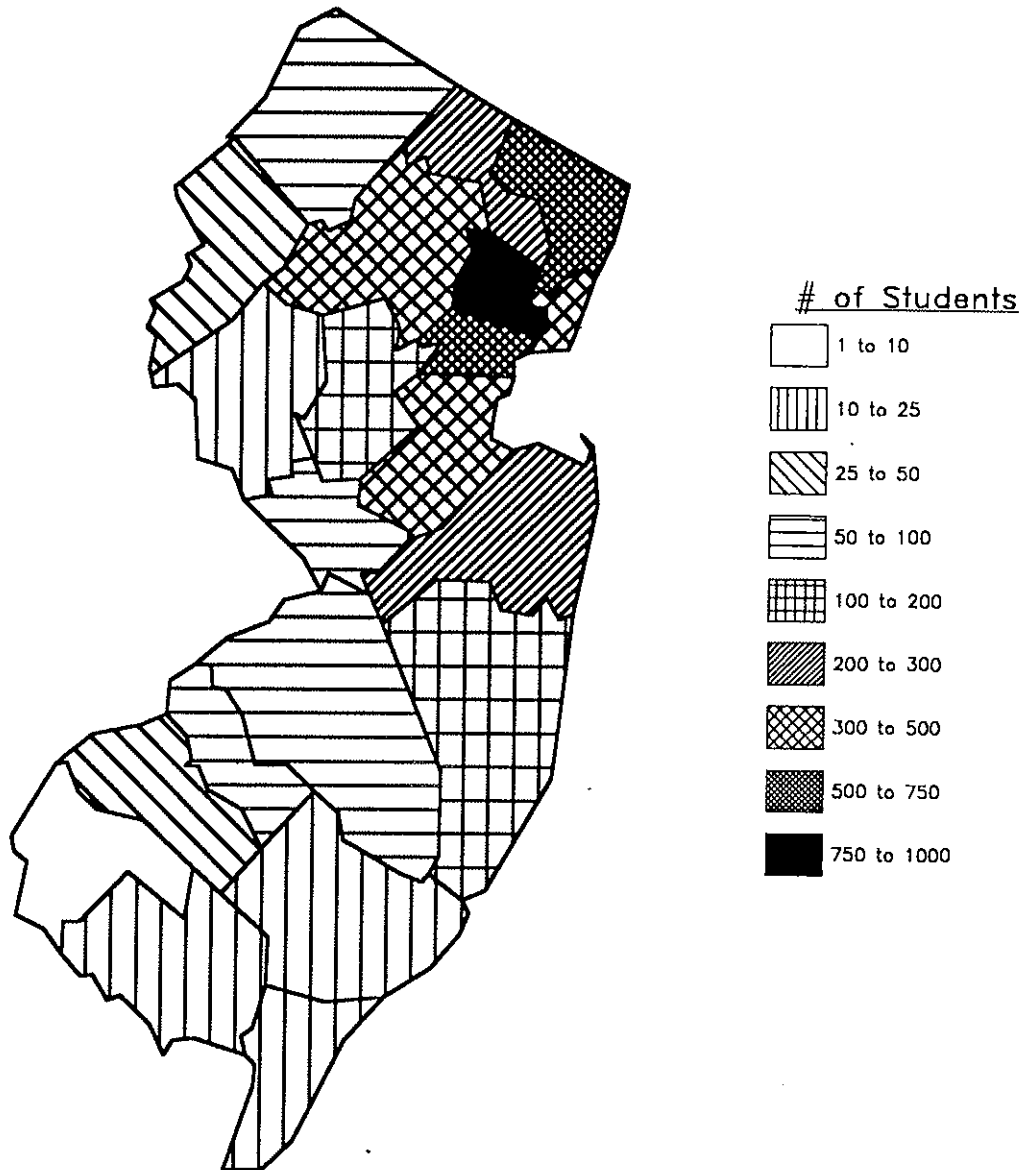

\* See Appendix, Note 15.

## Section 3 - Current

## FALL 1992 GRADUATE CLASS

### Full-Time & Part-Time Enrollment \*

	FULL-TIME			PART-TIME			TOTAL			%
	Men	Women	Total	Men	Women	Total	Men	Women	Total	
<b>Enrollment by College</b>										
Arts & Science	57	80	137	186	271	457	243	351	594	19.1%
Business	49	27	76	425	248	673	474	275	749	24.1%
Education	55	109	164	207	429	636	262	538	800	25.8%
Nursing	2	25	27	5	189	194	7	214	221	7.1%
Theology	125	3	128	25	39	64	150	42	192	6.2%
Non-Matriculated	11	12	23	181	343	524	192	355	547	17.6%
<b>TOTAL</b>	<b>299</b>	<b>256</b>	<b>555</b>	<b>1029</b>	<b>1519</b>	<b>2548</b>	<b>1328</b>	<b>1775</b>	<b>3103</b>	<b>100.0%</b>
<b>Enrollment by Degree</b>										
Arts & Science MA	20	42	62	58	111	169	78	153	231	7.4%
Arts & Science MS	10	7	17	62	64	126	72	71	143	4.6%
Arts & Science MPA	21	29	50	47	91	138	68	120	188	6.1%
Arts & Science PhD	6	2	8	19	5	24	25	7	32	1.0%
Business MBA	45	27	72	376	220	596	421	247	668	21.5%
Business MST	4	0	4	49	28	77	53	28	81	2.6%
Education MAE	39	72	111	81	197	278	120	269	389	12.5%
Education EdS	6	18	24	26	56	82	32	74	106	3.4%
Education EdD	4	3	7	39	65	104	43	68	111	3.6%
Education PhD	6	16	22	61	111	172	67	127	194	6.3%
Nursing MSN	2	21	23	3	132	135	5	153	158	5.1%
Nursing MNE	0	1	1	0	0	0	0	1	1	0.0%
Nursing NM	0	3	3	2	57	59	2	60	62	2.0%
Theology MAM	1	2	3	2	15	17	3	17	20	0.6%
Theology MAT	2	1	3	8	9	17	10	10	20	0.6%
Theology MDiv	78	0	78	4	1	5	82	1	83	2.7%
Theology NM	44	0	44	11	14	25	55	14	69	2.2%
Non-Matriculated NM	11	12	23	181	343	524	192	355	547	17.6%
<b>TOTAL</b>	<b>299</b>	<b>256</b>	<b>555</b>	<b>1029</b>	<b>1519</b>	<b>2548</b>	<b>1328</b>	<b>1775</b>	<b>3103</b>	<b>100.0%</b>
<b>Enrollment by Race</b>										
White	88	63	151	281	398	679	369	461	830	26.7%
Black	8	9	17	9	31	40	17	40	57	1.8%
Hispanic	13	7	20	11	11	22	24	18	42	1.4%
Asian	11	2	13	7	11	18	18	13	31	1.0%
Amer Ind/Alaskan	0	0	0	2	0	2	2	0	2	0.1%
Unknown	179	175	354	719	1068	1787	898	1243	2141	69.0%
<b>TOTAL</b>	<b>299</b>	<b>256</b>	<b>555</b>	<b>1029</b>	<b>1519</b>	<b>2548</b>	<b>1328</b>	<b>1775</b>	<b>3103</b>	<b>100.0%</b>

\* See Appendix, Note 16.

# FALL 1992 GRADUATE CLASS

## Full-Time & Part-Time Enrollment \*

Graduate Students by College

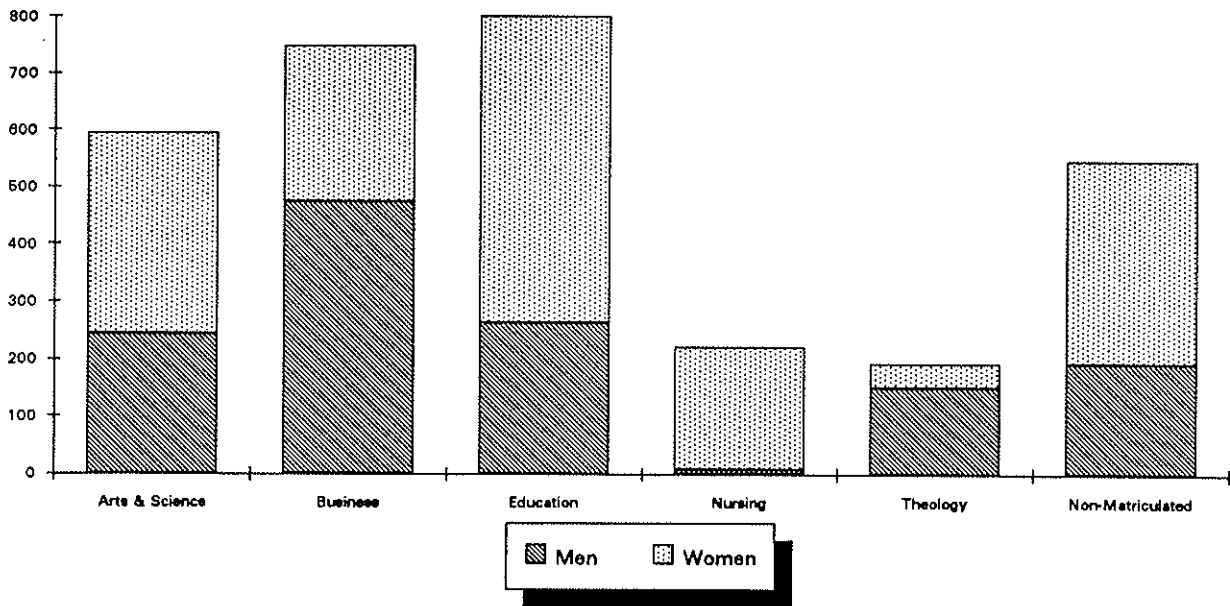

Graduate Students by Degree Type

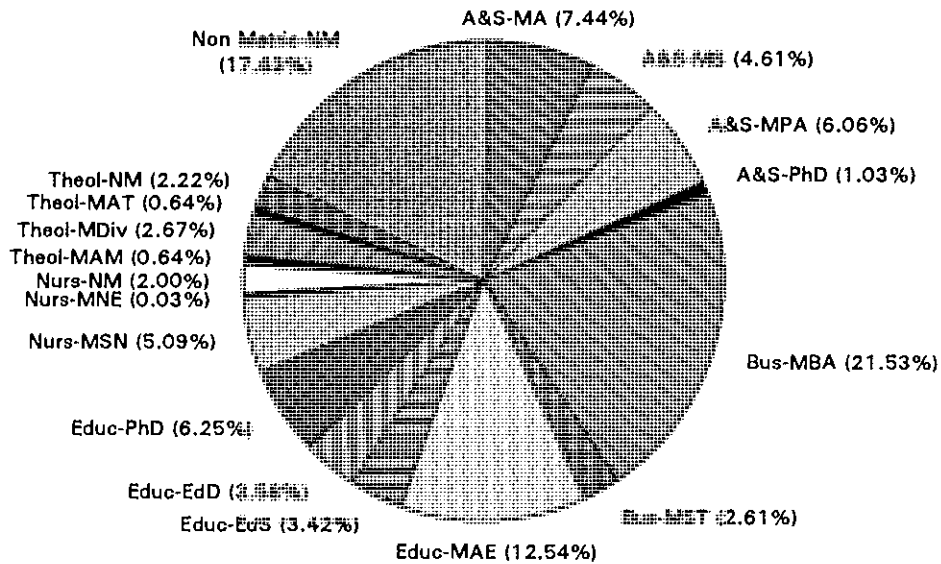

\* See Appendix, Note 16.

## FALL 1992 GRADUATE CLASS

### Full-Time & Part-Time Enrollment by Major \*

#### College of Arts & Science

	FULL-TIME			PART-TIME			TOTAL			%
	Men	Women	Total	Men	Women	Total	Men	Women	Total	
Asian Area Stds MA	5	7	12	10	12	22	15	19	34	1.1%
Corp/Public Com MA	9	21	30	41	71	112	50	92	142	4.6%
English MA	6	14	20	7	19	26	13	33	46	1.5%
Jewish Christn Std MA	0	0	0	0	8	8	0	8	8	0.3%
Mathematics MA	0	0	0	0	1	1	0	1	1	0.0%
Public Admin MPA	21	29	50	47	91	138	68	120	188	6.1%
Biology MS	2	2	4	23	35	58	25	37	62	2.0%
Chemistry MS	7	4	11	34	17	51	41	21	62	2.0%
Mathematics MS	0	1	1	2	1	3	2	2	4	0.1%
Microbiology MS	1	0	1	3	11	14	4	11	15	0.5%
Chemistry PHD	6	2	8	19	5	24	25	7	32	1.0%
<b>ARTS &amp; SCIENCE</b>	<b>57</b>	<b>80</b>	<b>137</b>	<b>186</b>	<b>271</b>	<b>457</b>	<b>243</b>	<b>351</b>	<b>594</b>	<b>19.1%</b>
% of Column	19.1%	31.3%	24.7%	18.1%	17.8%	17.9%	18.3%	19.8%	19.1%	

#### School of Business

	FULL-TIME			PART-TIME			TOTAL			%
	Men	Women	Total	Men	Women	Total	Men	Women	Total	
Accounting MBA	8	4	12	17	12	29	25	16	41	1.3%
Economics MBA	0	0	0	0	1	1	0	1	1	0.0%
Finance MBA	16	6	22	160	71	231	176	77	253	8.2%
Marketing MBA	6	9	15	62	47	109	68	56	124	4.0%
Management MBA	3	2	5	37	28	65	40	30	70	2.3%
Mgt Info Systems MBA	5	4	9	46	21	67	51	25	76	2.4%
Quant Analysis MBA	0	0	0	9	7	16	9	7	16	0.5%
Undecided Bus MBA	7	2	9	45	33	78	52	35	87	2.8%
Taxation MST	4	0	4	49	28	77	53	28	81	2.6%
<b>BUSINESS</b>	<b>49</b>	<b>27</b>	<b>76</b>	<b>425</b>	<b>248</b>	<b>673</b>	<b>474</b>	<b>275</b>	<b>749</b>	<b>24.1%</b>
% of Column	16.4%	10.5%	13.7%	41.3%	16.3%	26.4%	35.7%	15.5%	24.1%	

\* See Appendix, Note 16.

## Section 3 - Current

# FALL 1992 GRADUATE CLASS

## Full-Time & Part-Time Enrollment by Major \*

### *College of Education & Human Services*

	FULL-TIME			PART-TIME			TOTAL			%
	Men	Women	Total	Men	Women	Total	Men	Women	Total	
Allied Health Ed MAE	0	0	0	1	5	6	1	5	6	0.2%
Counselor Prep MAE	13	34	47	10	31	41	23	65	88	2.8%
Elementary Ed MAE	4	12	16	1	17	18	5	29	34	1.1%
Elem-Sec Admin MAE	2	0	2	3	16	19	5	16	21	0.7%
Gen Profess Ed MAE	9	2	11	49	87	136	58	89	147	4.7%
Psychological Stds MAE	4	11	15	6	20	26	10	31	41	1.3%
Secondary Ed MAE	6	11	17	9	13	22	15	24	39	1.3%
Stdt Personnel Svc MAE	1	2	3	2	8	10	3	10	13	0.4%
Elem-Sec Admin EdS	1	0	1	2	4	6	3	4	7	0.2%
Gen Profess Ed EdS	0	0	0	0	1	1	0	1	1	0.0%
Marriage & Famil EdS	3	7	10	18	32	50	21	39	60	1.9%
Secondary Ed EdS	1	2	3	2	3	5	3	5	8	0.3%
School & Comnty EdS	1	9	10	4	16	20	5	25	30	1.0%
Elem-Sec Admin EdD	3	3	6	33	53	86	36	56	92	3.0%
Higher Education EdD	1	0	1	6	12	18	7	12	19	0.6%
Child Clinical Psy PhD	1	4	5	17	37	54	18	41	59	1.9%
Counseling Psych PhD	4	8	12	21	43	64	25	51	76	2.4%
Marriage & Famil PhD	1	4	5	23	31	54	24	35	59	1.9%
<b>EDUCATION</b>	<b>55</b>	<b>109</b>	<b>164</b>	<b>207</b>	<b>429</b>	<b>636</b>	<b>262</b>	<b>538</b>	<b>800</b>	<b>25.8%</b>
<b>% of Column</b>	<b>18.4%</b>	<b>42.6%</b>	<b>29.5%</b>	<b>20.1%</b>	<b>28.2%</b>	<b>25.0%</b>	<b>19.7%</b>	<b>30.3%</b>	<b>25.8%</b>	

### *School of Nursing*

	FULL-TIME			PART-TIME			TOTAL			%
	Men	Women	Total	Men	Women	Total	Men	Women	Total	
Nursing Education MNE	0	1	1	0	0	0	0	1	1	0.0%
Clin Spec: Adult MSN	1	9	10	0	24	24	1	33	34	1.1%
Clin Spec: Aged MSN	1	4	5	1	17	18	2	21	23	0.7%
Clin Spec: Child MSN	0	0	0	0	2	2	0	2	2	0.1%
Clin Spec: Chldrn MSN	0	2	2	0	29	29	0	31	31	1.0%
Critel Care Adult MSN	0	4	4	0	13	13	0	17	17	0.5%
Critel Care Child MSN	0	0	0	0	5	5	0	5	5	0.2%
Critel Care Nursin MSN	0	1	1	0	1	1	0	2	2	0.1%
Nursing Admintr MSN	0	1	1	2	40	42	2	41	43	1.4%
Nursing Education MSN	0	0	0	0	1	1	0	1	1	0.0%
Non-Degree NM	0	2	2	0	14	14	0	16	16	0.5%
Non-Matriculated NM	0	1	1	2	43	45	2	44	46	1.5%
<b>NURSING</b>	<b>2</b>	<b>25</b>	<b>27</b>	<b>5</b>	<b>189</b>	<b>194</b>	<b>7</b>	<b>214</b>	<b>221</b>	<b>7.1%</b>
<b>% of Column</b>	<b>0.7%</b>	<b>9.8%</b>	<b>4.9%</b>	<b>0.5%</b>	<b>12.4%</b>	<b>7.6%</b>	<b>0.5%</b>	<b>12.1%</b>	<b>7.1%</b>	

\* See Appendix, Note 16.

## FALL 1992 GRADUATE CLASS

### Full-Time & Part-Time Enrollment by Major \*

#### *School of Theology*

	FULL-TIME			PART-TIME			TOTAL			%
	Men	Women	Total	Men	Women	Total	Men	Women	Total	
Catechetical Min MAM	0	0	0	0	4	4	0	4	4	0.1%
Health Care Min MAM	1	0	1	0	0	0	1	0	1	0.0%
Liturgical Ministr MAM	0	1	1	2	3	5	2	4	6	0.2%
Min Spiritual Dir MAM	0	1	1	0	6	6	0	7	7	0.2%
Youth Ministry MAM	0	0	0	0	2	2	0	2	2	0.1%
Biblical Studies MAT	0	1	1	3	6	9	3	7	10	0.3%
Christian Ethics MAT	0	0	0	1	0	1	1	0	1	0.0%
Ecclesial History MAT	1	0	1	0	0	0	1	0	1	0.0%
Jewish-Christn Std MAT	0	0	0	1	0	1	1	0	1	0.0%
Systematic Theol MAT	1	0	1	3	3	6	4	3	7	0.2%
Pastoral Min MDiv	0	0	0	1	1	2	1	1	2	0.1%
Pastoral Min (Sem MDiv	78	0	78	3	0	3	81	0	81	2.6%
Non-Matriculated NM	44	0	44	11	14	25	55	14	69	2.2%
<b>THEOLOGY</b>	<b>125</b>	<b>3</b>	<b>128</b>	<b>25</b>	<b>39</b>	<b>64</b>	<b>150</b>	<b>42</b>	<b>192</b>	<b>6.2%</b>
<b>% of Column</b>	<b>41.8%</b>	<b>1.2%</b>	<b>23.1%</b>	<b>2.4%</b>	<b>2.6%</b>	<b>2.5%</b>	<b>11.3%</b>	<b>2.4%</b>	<b>6.2%</b>	

#### *Non-Matriculated*

	FULL-TIME			PART-TIME			TOTAL			%
	Men	Women	Total	Men	Women	Total	Men	Women	Total	
Non-Matriculated NM	11	12	23	181	343	524	192	355	547	17.6%
<b>NON-MATRICULATED</b>	<b>11</b>	<b>12</b>	<b>23</b>	<b>181</b>	<b>343</b>	<b>524</b>	<b>192</b>	<b>355</b>	<b>547</b>	<b>17.6%</b>
<b>% of Column</b>	<b>3.7%</b>	<b>4.7%</b>	<b>4.1%</b>	<b>17.6%</b>	<b>22.6%</b>	<b>20.6%</b>	<b>14.5%</b>	<b>20.0%</b>	<b>17.6%</b>	

#### *Total Graduate Class*

	FULL-TIME			PART-TIME			TOTAL			%
	Men	Women	Total	Men	Women	Total	Men	Women	Total	
<b>GRADUATES</b>	<b>299</b>	<b>256</b>	<b>555</b>	<b>1029</b>	<b>1519</b>	<b>2548</b>	<b>1328</b>	<b>1775</b>	<b>3103</b>	<b>100.0%</b>
<b>% of Total</b>	<b>9.6%</b>	<b>8.3%</b>	<b>17.9%</b>	<b>33.2%</b>	<b>49.0%</b>	<b>82.1%</b>	<b>42.8%</b>	<b>57.2%</b>	<b>100%</b>	

\* See Appendix, Note 16.

# FALL 1992 GRADUATE CLASS

## Full-Time & Part-Time Enrollment \*

**All Students by Major**

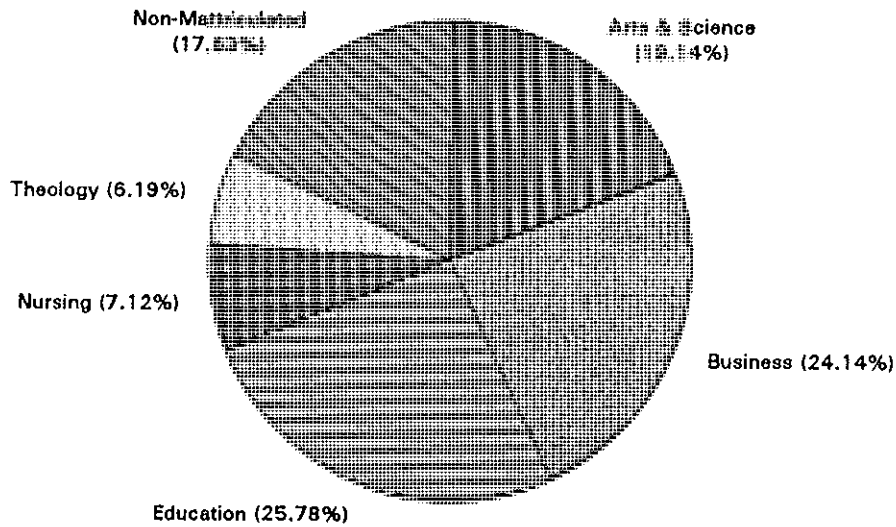

**Most Popular Majors**

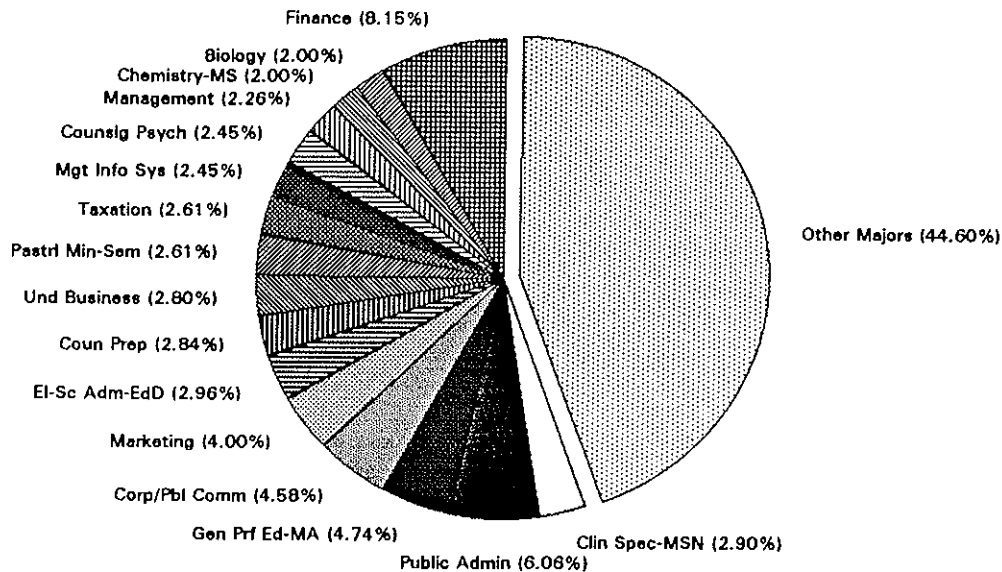

\* See Appendix, Note 16.



## FALL 1992 LAW SCHOOL STUDENTS

### Full-Time & Part-Time Enrollment \*

	FULL-TIME			PART-TIME			TOTAL			%
	Men	Women	Total	Men	Women	Total	Men	Women	Total	
<i>Enrollment by Class</i>										
Law Day 1st Year	146	173	319	0	2	2	146	175	321	24.2%
Law Day 2nd Year	169	143	312	8	6	14	177	149	326	24.6%
Law Day 3rd Year	134	134	268	6	15	21	140	149	289	21.8%
Law Eve 1st Year	0	0	0	49	47	96	49	47	96	7.2%
Law Eve 2nd Year	2	0	2	56	46	102	58	46	104	7.8%
Law Eve 3rd Year	6	2	8	47	40	87	53	42	95	7.2%
Law Eve 4th Year	2	6	8	48	33	81	50	39	89	6.7%
Non-Matric Day	1	2	3	0	0	0	1	2	3	0.2%
Non-Matric Eve	0	0	0	3	1	4	3	1	4	0.3%
<b>TOTAL</b>	<b>460</b>	<b>460</b>	<b>920</b>	<b>217</b>	<b>190</b>	<b>407</b>	<b>677</b>	<b>650</b>	<b>1327</b>	<b>100.0%</b>
<i>Enrollment by Race</i>										
White	393	353	746	171	129	300	564	482	1046	78.8%
Black	23	67	90	20	41	61	43	108	151	11.4%
Hispanic	18	18	36	12	4	16	30	22	52	3.9%
Puerto Rican	6	6	12	6	7	13	12	13	25	1.9%
Asian	17	14	31	7	6	13	24	20	44	3.3%
Amer Ind/Alaskan	3	1	4	0	2	2	3	3	6	0.5%
Unknown	0	1	1	1	1	2	1	2	3	0.2%
<b>TOTAL</b>	<b>460</b>	<b>460</b>	<b>920</b>	<b>217</b>	<b>190</b>	<b>407</b>	<b>677</b>	<b>650</b>	<b>1327</b>	<b>100.0%</b>
<i>Enrollment by Major</i>										
Law JD	459	458	917	214	189	403	673	647	1320	99.5%
Non-Matriculated NM	1	2	3	3	1	4	4	3	7	0.5%
<b>TOTAL</b>	<b>460</b>	<b>460</b>	<b>920</b>	<b>217</b>	<b>190</b>	<b>407</b>	<b>677</b>	<b>650</b>	<b>1327</b>	<b>100.0%</b>

\* See Appendix, Note 17.

# FALL 1992 LAW SCHOOL STUDENTS

## Full-Time & Part-Time Enrollment \*

Law Students by Class

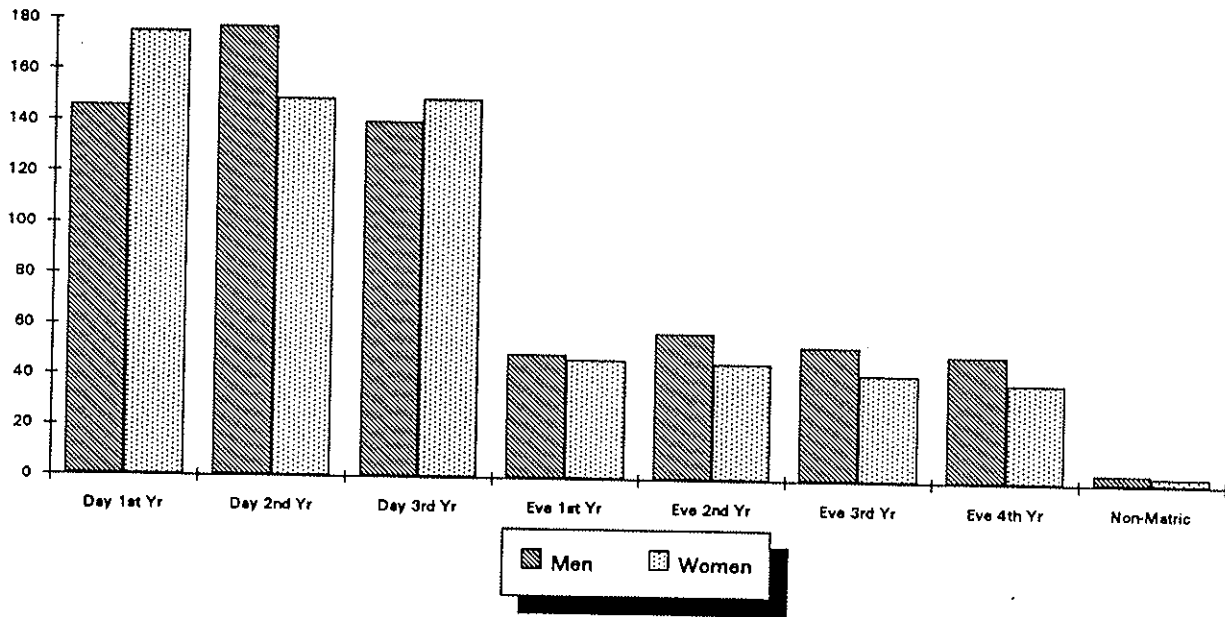

Law Students by Race



\* See Appendix, Note 17.

## Section 3 - Current

# FALL 1992 CREDIT HOUR ENROLLMENT & FTE

Course Credits \* & Student Credits \*\*

## Course Credit Hours

	UNDERGRADUATE			GRADUATE & LAW			TOTAL	%
	Regular	Disc	Total	Regular	Disc	Total		
Arts & Sci	53,303	54	53,357	3,637	264	3,901	57,258	53.8%
Business	11,597	0	11,597	4,719	0	4,719	16,316	15.3%
Education	4,006	0	4,006	4,253	1,242	5,495	9,501	8.9%
Nursing	2,477	0	2,477	1,097	0	1,097	3,574	3.4%
Acad Prog	379	0	379	0	0	0	379	0.4%
Law	0	0	0	17,047	0	17,047	17,047	16.0%
Theology	217	0	217	2,120	0	2,120	2,337	2.2%
<b>TOTAL</b>	<b>71,979</b>	<b>54</b>	<b>72,033</b>	<b>32,873</b>	<b>1,506</b>	<b>34,379</b>	<b>106,412</b>	<b>100.0%</b>
<b>%</b>	<b>67.6%</b>	<b>0.1%</b>	<b>67.7%</b>	<b>30.9%</b>	<b>1.4%</b>	<b>32.3%</b>	<b>100.0%</b>	

\* See Appendix, Note 18.

## Student Credit Hours

	FULL-TIME		PART-TIME		TOTAL		FTE
	N	Credits	N	Credits	N	Credits	
Undergraduate	4,434	66,644	1,012	5,300	5,446	71,944	4,787
Graduate	555	6,435	2,548	11,018	3,103	17,453	1,557
Law	920	12,974	407	4,073	1,327	17,047	1,211
<b>TOTAL</b>	<b>5,909</b>	<b>86,053</b>	<b>3,967</b>	<b>20,391</b>	<b>9,876</b>	<b>106,444</b>	<b>7,555</b>

\*\* See Appendix, Note 19.

## Section 3 - Current

# BACHELOR'S DEGREES CONFERRED BY MAJOR

July 1, 1991 to June 30, 1992 \*

## College of Arts & Science

	Sub Tot	MALE						Sub Tot	FEMALE						TOTAL
		Wh	Bl	His	Asn	AI	Unk		Wh	Bl	His	Asn	AI	Unk	
<b>Arts &amp; Humanities</b>															
Advertising Art BA	7	6	0	0	1	0	0	8	7	0	1	0	0	0	15
Art History BA	0	0	0	0	0	0	0	2	2	0	0	0	0	2	
Classical Stds BA	1	1	0	0	0	0	0	0	0	0	0	0	0	1	
Communications BA	70	61	3	3	0	0	3	66	50	8	4	2	0	2	136
English BA	16	10	3	1	0	0	2	31	23	1	2	1	0	4	47
Fine Arts BA	0	0	0	0	0	0	0	1	0	0	0	0	0	1	
Italian BA	1	1	0	0	0	0	0	0	0	0	0	0	0	1	
Liberal Stds BA	2	1	1	0	0	0	0	2	1	1	0	0	0	4	
Modern Lang BA	2	2	0	0	0	0	0	3	2	1	0	0	0	5	
Philosophy BA	1	1	0	0	0	0	0	0	0	0	0	0	0	1	
Religious Stds BA	2	2	0	0	0	0	0	0	0	0	0	0	0	2	
Spanish BA	0	0	0	0	0	0	0	3	1	0	2	0	0	3	
<b>ARTS/HUMANITIE</b>	<b>102</b>	<b>85</b>	<b>7</b>	<b>4</b>	<b>1</b>	<b>0</b>	<b>5</b>	<b>116</b>	<b>86</b>	<b>11</b>	<b>9</b>	<b>3</b>	<b>0</b>	<b>7</b>	<b>218</b>
% of Column Total	20%	20%	35%	18%	10%	0%	17%	23%	22%	26%	31%	21%	-	25%	22%
<b>Social &amp; Behavioral Sci</b>															
Asian Area Stds BA	0	0	0	0	0	0	0	3	0	1	0	2	0	0	3
Criminal Justice BA	24	16	2	2	1	0	3	17	14	3	0	0	0	0	41
Economics BA	8	8	0	0	0	0	0	0	0	0	0	0	0	8	
History BA	21	19	0	1	1	0	0	10	8	0	1	1	0	0	31
Political Science BA	34	32	1	1	0	0	0	28	16	3	3	2	0	4	62
Psychology BA	27	24	0	2	1	0	0	47	40	4	0	0	0	3	74
Social Work BA	0	0	0	0	0	0	0	11	8	2	1	0	0	0	11
Social/Behav Sci BA	1	0	1	0	0	0	0	2	2	0	0	0	0	0	3
Sociology BA	2	1	0	1	0	0	0	3	2	0	1	0	0	0	5
<b>SOC &amp; BEHAV SCI</b>	<b>117</b>	<b>100</b>	<b>4</b>	<b>7</b>	<b>3</b>	<b>0</b>	<b>3</b>	<b>121</b>	<b>90</b>	<b>13</b>	<b>6</b>	<b>5</b>	<b>0</b>	<b>7</b>	<b>238</b>
% of Column Total	23%	24%	20%	32%	30%	0%	10%	24%	23%	30%	21%	36%	-	25%	24%
<b>Math &amp; Sciences</b>															
Biology BS	23	19	0	0	1	1	2	20	15	2	2	0	0	1	43
Chemistry(ACS) BS	1	1	0	0	0	0	0	1	1	0	0	0	0	0	2
Chemistry BS	2	2	0	0	0	0	0	2	0	0	0	0	0	2	4
Computer Scienc BS	2	1	0	0	0	0	1	0	0	0	0	0	0	0	2
Mathematics BS	2	2	0	0	0	0	0	2	2	0	0	0	0	0	4
Physics BS	1	0	0	0	0	0	1	1	0	0	0	0	0	1	2
<b>MATH &amp; SCIENCE</b>	<b>31</b>	<b>25</b>	<b>0</b>	<b>0</b>	<b>1</b>	<b>1</b>	<b>4</b>	<b>26</b>	<b>18</b>	<b>2</b>	<b>2</b>	<b>0</b>	<b>0</b>	<b>4</b>	<b>57</b>
% of Column Total	6%	6%	0%	0%	10%	50%	14%	5%	5%	5%	7%	0%	-	14%	6%
<b>ARTS &amp; SCIENCE</b>															
<b>ARTS &amp; SCIENCE</b>	<b>250</b>	<b>210</b>	<b>11</b>	<b>11</b>	<b>5</b>	<b>1</b>	<b>12</b>	<b>263</b>	<b>194</b>	<b>26</b>	<b>17</b>	<b>8</b>	<b>0</b>	<b>18</b>	<b>513</b>
% of Column Total	50%	51%	55%	50%	50%	50%	41%	51%	49%	60%	59%	57%	-	64%	51%

\* See Appendix, Note 20.

## Section 3 - Current

**BACHELOR'S DEGREES CONFERRED BY MAJOR**

July 1, 1991 to June 30, 1992 \*

School of Business

	Sub Tot	MALE						Sub Tot	FEMALE						TOTAL
		Wh	Bl	His	Asn	AI	Unk		Wh	Bl	His	Asn	AI	Unk	
Accounting BSB	68	52	4	3	2	0	7	46	42	0	1	2	0	1	114
Economics BSB	4	4	0	0	0	0	0	1	1	0	0	0	0	0	5
Finance BSB	76	63	0	4	3	0	6	27	20	2	3	1	0	1	103
Mgmt & Ind Rel BSB	28	24	3	1	0	0	0	18	12	3	1	1	0	1	46
Mgmt Info Sys BSB	15	12	1	1	0	0	1	8	4	2	1	1	0	0	23
Marketing BSB	46	40	1	2	0	1	2	44	36	3	3	0	0	2	90
<b>BUSINESS</b>	<b>237</b>	<b>195</b>	<b>9</b>	<b>11</b>	<b>5</b>	<b>1</b>	<b>16</b>	<b>144</b>	<b>115</b>	<b>10</b>	<b>9</b>	<b>5</b>	<b>0</b>	<b>5</b>	<b>381</b>
% of Column Total	48%	47%	45%	50%	50%	50%	55%	28%	29%	23%	31%	36%	-	18%	38%

College of Education

	Sub Tot	MALE						Sub Tot	FEMALE						TOTAL
		Wh	Bl	His	Asn	AI	Unk		Wh	Bl	His	Asn	AI	Unk	
Dev Disord-Elm BSE	0	0	0	0	0	0	0	11	11	0	0	0	0	0	11
Elementary Ed BSE	0	0	0	0	0	0	0	29	27	0	0	1	0	1	29
Health/Pys/Rec BSE	3	3	0	0	0	0	0	3	3	0	0	0	0	0	6
Secondary Ed BSE	8	7	0	0	0	0	1	8	8	0	0	0	0	0	16
<b>EDUCATION</b>	<b>11</b>	<b>10</b>	<b>0</b>	<b>0</b>	<b>0</b>	<b>0</b>	<b>1</b>	<b>51</b>	<b>49</b>	<b>0</b>	<b>0</b>	<b>1</b>	<b>0</b>	<b>1</b>	<b>62</b>
% of Column Total	2%	2%	0%	0%	0%	0%	3%	10%	12%	0%	0%	7%	-	4%	6%

School of Nursing

	Sub Tot	MALE						Sub Tot	FEMALE						TOTAL
		Wh	Bl	His	Asn	AI	Unk		Wh	Bl	His	Asn	AI	Unk	
Nursing BSN	0	0	0	0	0	0	0	30	20	4	3	0	0	3	30
Nursing (RN) BSN	0	0	0	0	0	0	0	25	21	3	0	0	0	1	25
<b>NURSING</b>	<b>0</b>	<b>0</b>	<b>0</b>	<b>0</b>	<b>0</b>	<b>0</b>	<b>0</b>	<b>55</b>	<b>41</b>	<b>7</b>	<b>3</b>	<b>0</b>	<b>0</b>	<b>4</b>	<b>55</b>
% of Column Total	0%	0%	0%	0%	0%	0%	0%	11%	10%	16%	10%	0%	-	14%	5%

Total Baccalaureate Degrees

	Sub Tot	MALE						Sub Tot	FEMALE						TOTAL
		Wh	Bl	His	Asn	AI	Unk		Wh	Bl	His	Asn	AI	Unk	
<b>BACCALAUREATE</b>	<b>498</b>	<b>415</b>	<b>20</b>	<b>22</b>	<b>10</b>	<b>2</b>	<b>29</b>	<b>513</b>	<b>399</b>	<b>43</b>	<b>29</b>	<b>14</b>	<b>0</b>	<b>28</b>	<b>1011</b>
% of Baccalaureate Total	49%	41%	2%	2%	1%	0%	3%	51%	39%	4%	3%	1%	0%	3%	100%

\* See Appendix, Note 20.

# BACHELOR'S DEGREES CONFERRED BY MAJOR

July 1, 1991 to June 30, 1992 \*

All Students by Major

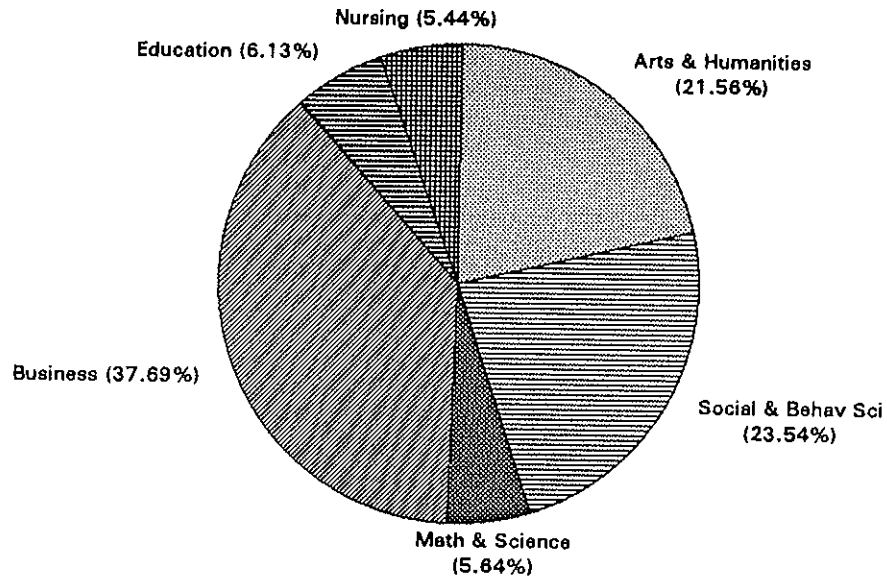

Most Popular Majors

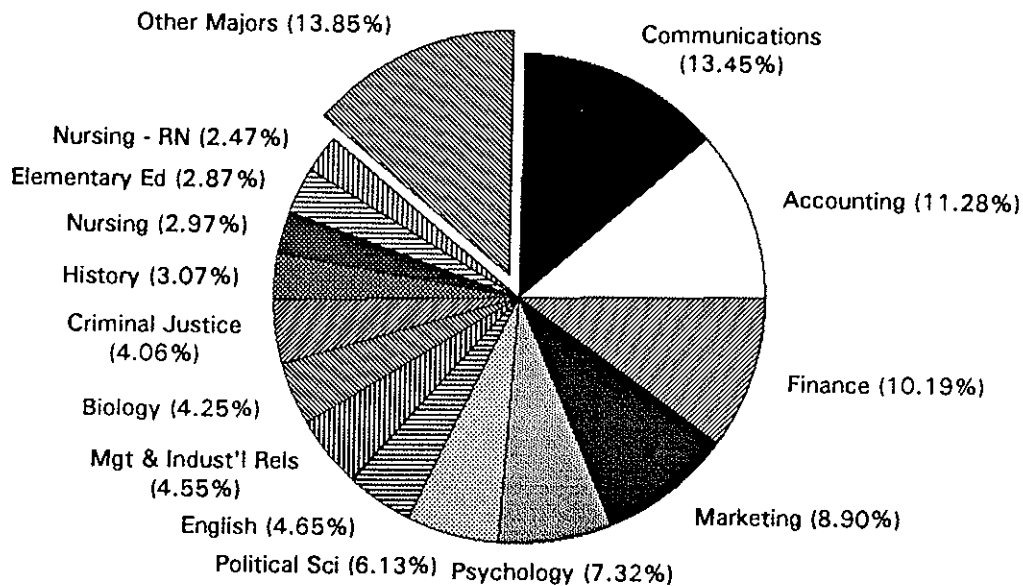

\* See Appendix, Note 20.

## Section 3 - Current

**MASTER'S DEGREES CONFERRED BY MAJOR**

July 1, 1991 to June 30, 1992 \*

College of Arts & Science

		Sub Tot	MALE						Sub Tot	FEMALE						TOTAL
			Wh	Bl	His	Asn	AI	Unk		Wh	Bl	His	Asn	AI	Unk	
Asian Area Stds	MA	5	1	0	0	1	0	3	4	1	0	0	0	0	3	9
Corp/Pbl Comm	MA	0	0	0	0	0	0	0	1	0	0	0	0	0	1	1
English	MA	5	1	0	0	0	0	4	6	5	0	0	0	0	1	11
Jewish Chrsta St	MA	0	0	0	0	0	0	0	3	1	0	0	0	0	2	3
Public Admin	MPA	4	3	0	0	0	0	1	8	4	1	0	0	0	3	12
Biology	MS	5	3	0	0	0	0	2	3	0	0	0	0	0	3	8
Chemistry	MS	5	3	0	0	0	0	2	4	2	0	0	1	0	1	9
Mathematics	MS	1	0	0	0	0	0	1	0	0	0	0	0	0	1	1
Microbiology	MS	4	0	0	0	0	0	4	2	0	0	0	0	0	2	6
<b>TOTAL A&amp;S</b>		<b>29</b>	<b>11</b>	<b>0</b>	<b>0</b>	<b>1</b>	<b>0</b>	<b>17</b>	<b>37</b>	<b>13</b>	<b>1</b>	<b>0</b>	<b>1</b>	<b>0</b>	<b>16</b>	<b>60</b>
% of Column Total		11%	8%	0%	0%	25%	0%	16%	10%	9%	20%	0%	33%	-	10%	10%

School of Business

		Sub Tot	MALE						Sub Tot	FEMALE						TOTAL
			Wh	Bl	His	Asn	AI	Unk		Wh	Bl	His	Asn	AI	Unk	
Accounting	MBA	10	7	0	1	0	0	2	13	8	0	0	1	0	4	23
Economics	MBA	1	1	0	0	0	0	0	0	0	0	0	0	0	0	1
Finance	MBA	66	43	2	0	2	1	18	37	24	0	0	0	0	13	103
Mgmt & Ind Rel	MBA	8	4	0	0	0	0	4	9	7	0	0	0	0	2	17
Mgmt Info Sys	MBA	8	6	0	0	0	0	2	8	6	0	0	1	0	1	16
Marketing	MBA	18	12	1	1	0	0	4	25	19	0	0	0	0	6	43
Quant Analysis	MBA	1	1	0	0	0	0	0	2	1	0	0	0	0	1	3
Taxation	MST	25	9	0	0	0	0	16	12	4	0	0	0	0	8	37
<b>TOTAL BUSINESS</b>		<b>137</b>	<b>83</b>	<b>3</b>	<b>2</b>	<b>2</b>	<b>1</b>	<b>46</b>	<b>106</b>	<b>69</b>	<b>0</b>	<b>0</b>	<b>2</b>	<b>0</b>	<b>35</b>	<b>243</b>
% of Column Total		53%	61%	50%	50%	50%	100%	43%	33%	46%	0%	0%	67%	-	22%	42%

\* See Appendix, Note 20.

## Section 3 - Current

**MASTER'S DEGREES CONFERRED BY MAJOR**

July 1, 1991 to June 30, 1992 \*

*College of Education*

	Sub Tot	MALE						Sub Tot	FEMALE						TOTAL
		Wh	Bl	His	Asn	AI	Unk		Wh	Bl	His	Asn	AI	Unk	
Counselor Prep MAE	4	1	1	0	0	0	2	26	7	2	0	0	0	17	30
Elementary Ed MAE	0	0	0	0	0	0	0	9	3	0	0	0	0	6	9
Elem-Sec Admin MAE	6	2	0	0	0	0	4	5	1	0	0	0	0	4	11
General Prof Ed MAE	38	11	1	0	0	0	26	69	14	0	0	0	0	55	107
Psycholgc'l Stds MAE	5	3	0	0	0	0	2	12	3	2	0	0	0	7	17
Secondary Ed MAE	4	1	0	1	0	0	2	9	5	0	0	0	0	4	13
Stdnt Persn'l Sv MAE	0	0	0	0	0	0	0	4	3	0	0	0	0	1	4
Elem-Sec Admin EdS	1	0	0	0	0	0	1	2	2	0	0	0	0	0	3
Marriage & Fam EdS	8	1	0	0	1	0	6	12	7	0	0	0	0	5	20
School & Comm EdS	1	1	0	0	0	0	0	4	2	0	1	0	0	1	5
<b>TOTAL EDUCATION</b>	<b>67</b>	<b>20</b>	<b>2</b>	<b>1</b>	<b>1</b>	<b>0</b>	<b>43</b>	<b>152</b>	<b>47</b>	<b>4</b>	<b>1</b>	<b>0</b>	<b>0</b>	<b>100</b>	<b>219</b>
<b>% of Column Total</b>	<b>26%</b>	<b>15%</b>	<b>33%</b>	<b>25%</b>	<b>25%</b>	<b>0%</b>	<b>40%</b>	<b>48%</b>	<b>31%</b>	<b>80%</b>	<b>100%</b>	<b>0%</b>	<b>-</b>	<b>63%</b>	<b>38%</b>

*School of Nursing*

	Sub Tot	MALE						Sub Tot	FEMALE						TOTAL
		Wh	Bl	His	Asn	AI	Unk		Wh	Bl	His	Asn	AI	Unk	
Cl Spec; Adult MSN	0	0	0	0	0	0	0	3	2	0	0	0	0	1	3
Cl Spec; Aged MSN	0	0	0	0	0	0	0	2	1	0	0	0	0	1	2
Cl Spec; Child MSN	0	0	0	0	0	0	0	1	1	0	0	0	0	0	1
Cl Spec; Chldn MSN	0	0	0	0	0	0	0	4	3	0	0	0	0	1	4
Crtcl Care Adult MSN	0	0	0	0	0	0	0	3	2	0	0	0	0	1	3
Crtcl Care Child MSN	0	0	0	0	0	0	0	1	0	0	0	0	0	1	1
Crtcl Care Nursi MSN	0	0	0	0	0	0	0	2	1	0	0	0	0	1	2
Nursing Admin MSN	0	0	0	0	0	0	0	7	5	0	0	0	0	2	7
Nursing Educ'n MNE	0	0	0	0	0	0	0	1	1	0	0	0	0	0	1
<b>TOTAL NURSING</b>	<b>0</b>	<b>0</b>	<b>0</b>	<b>0</b>	<b>0</b>	<b>0</b>	<b>0</b>	<b>24</b>	<b>16</b>	<b>0</b>	<b>0</b>	<b>0</b>	<b>0</b>	<b>8</b>	<b>24</b>
<b>% of Column Total</b>	<b>0%</b>	<b>0%</b>	<b>0%</b>	<b>0%</b>	<b>0%</b>	<b>0%</b>	<b>0%</b>	<b>8%</b>	<b>11%</b>	<b>0%</b>	<b>0%</b>	<b>0%</b>	<b>-</b>	<b>5%</b>	<b>4%</b>

\* See Appendix, Note 20.



## Section 3 - Current

**MASTER'S DEGREES CONFERRED BY MAJOR**

July 1, 1991 to June 30, 1992 \*

*School of Theology*

	Sub Tot	MALE						Sub Tot	FEMALE						TOTAL
		Wh	Bl	His	Asn	AI	Unk		Wh	Bl	His	Asn	AI	Unk	
Catechetical Min MA	2	1	1	0	0	0	0	2	2	0	0	0	0	0	4
Church Mgmt MA	0	0	0	0	0	0	0	1	1	0	0	0	0	0	1
Liturgical Min MA	1	1	0	0	0	0	0	0	0	0	0	0	0	0	1
Min Spirit'l Dir MA	1	0	0	1	0	0	0	0	0	0	0	0	0	0	1
Youth Ministry MA	0	0	0	0	0	0	0	1	1	0	0	0	0	0	1
Biblical Studies MAT	1	1	0	0	0	0	0	1	1	0	0	0	0	0	2
Systematic Theol MAT	1	1	0	0	0	0	0	0	0	0	0	0	0	0	1
Pastoral Min MDiv	1	1	0	0	0	0	0	0	0	0	0	0	0	0	1
Past'l Min (Sem) MDiv	19	17	0	0	0	0	2	0	0	0	0	0	0	0	19
<b>TOTAL THEOLOGY</b>	<b>26</b>	<b>22</b>	<b>1</b>	<b>1</b>	<b>0</b>	<b>0</b>	<b>2</b>	<b>5</b>	<b>5</b>	<b>0</b>	<b>0</b>	<b>0</b>	<b>0</b>	<b>0</b>	<b>31</b>
% of Column Total	10%	16%	17%	25%	0%	0%	2%	2%	3%	0%	0%	0%	0%	-	5%

*Total Master's Degrees*

	Sub Tot	MALE						Sub Tot	FEMALE						TOTAL
		Wh	Bl	His	Asn	AI	Unk		Wh	Bl	His	Asn	AI	Unk	
<b>MASTER'S</b>	<b>259</b>	<b>136</b>	<b>6</b>	<b>4</b>	<b>4</b>	<b>1</b>	<b>108</b>	<b>378</b>	<b>150</b>	<b>5</b>	<b>1</b>	<b>3</b>	<b>0</b>	<b>159</b>	<b>577</b>
% of Total Master's	45%	24%	1%	1%	1%	0%	19%	55%	26%	1%	0%	1%	0%	28%	100%

\* See Appendix, Note 20.

# MASTER'S DEGREES CONFERRED BY MAJOR

July 1, 1991 to June 30, 1992 \*

**All Students by Major**

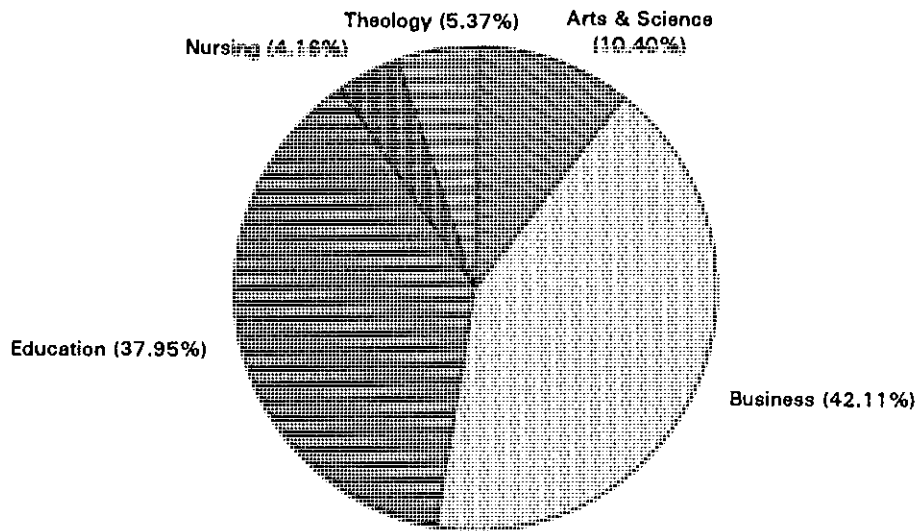

**Most Popular Majors**

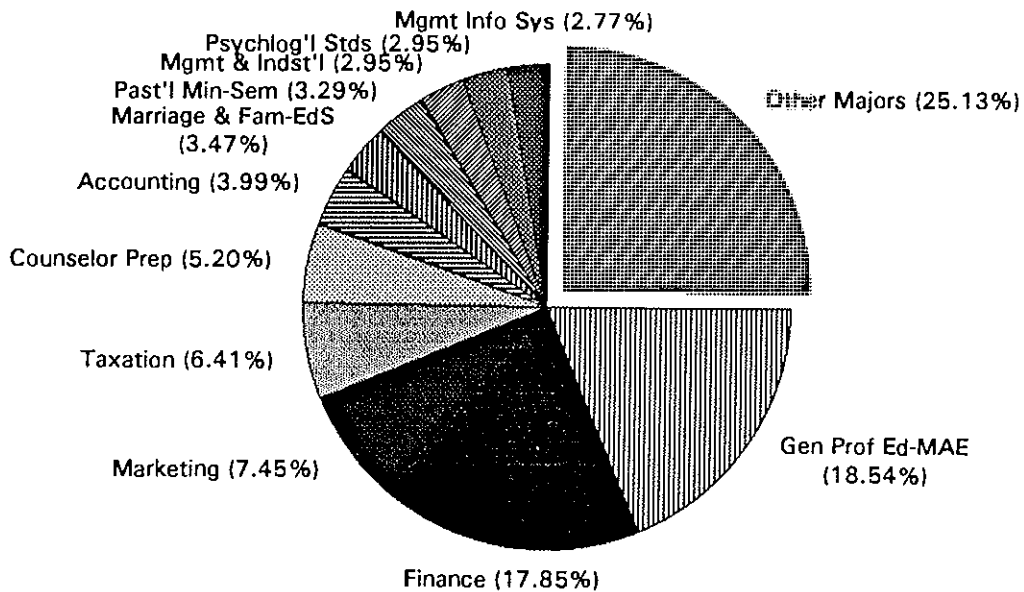

\* See Appendix, Note 20.

## Section 3 - Current

**DOCTOR'S DEGREES CONFERRED BY MAJOR**

July 1, 1991 to June 30, 1992 \*

*College of Arts & Science*

	Sub Tot	MALE						Sub Tot	FEMALE						TOTAL	
		Wh	Bl	His	Asn	AI	Unk		Wh	Bl	His	Asn	AI	Unk		
Chemistry PhD	8	5	0	0	1	0	2	4	3	0	0	0	0	0	1	12
<b>TOTAL A&amp;S</b>	<b>8</b>	<b>5</b>	<b>0</b>	<b>0</b>	<b>1</b>	<b>0</b>	<b>2</b>	<b>4</b>	<b>3</b>	<b>0</b>	<b>0</b>	<b>0</b>	<b>0</b>	<b>0</b>	<b>1</b>	<b>12</b>
% of Column Total	30%	22%	-	-	100%	-	67%	17%	17%	0%	0%	-	-	50%	24%	

*College of Education*

	Sub Tot	MALE						Sub Tot	FEMALE						TOTAL	
		Wh	Bl	His	Asn	AI	Unk		Wh	Bl	His	Asn	AI	Unk		
Elem-Sec Admin EdD	9	8	0	0	0	0	1	3	1	1	0	0	0	0	1	12
Higher Educat'n EdD	5	5	0	0	0	0	0	3	2	0	1	0	0	0	0	8
Child Clincl Psy PhD	2	2	0	0	0	0	0	6	6	0	0	0	0	0	0	8
Counseling Psyc PhD	2	2	0	0	0	0	0	5	4	0	1	0	0	0	0	7
Marriage & Fam PhD	1	1	0	0	0	0	0	2	2	0	0	0	0	0	0	3
<b>TOTAL EDUCATION</b>	<b>19</b>	<b>18</b>	<b>0</b>	<b>0</b>	<b>0</b>	<b>0</b>	<b>1</b>	<b>19</b>	<b>15</b>	<b>1</b>	<b>2</b>	<b>0</b>	<b>0</b>	<b>0</b>	<b>1</b>	<b>38</b>
% of Column Total	70%	78%	-	-	0%	-	33%	83%	83%	100%	100%	-	-	50%	76%	

*Total Doctoral Degrees*

	Sub Tot	MALE						Sub Tot	FEMALE						TOTAL
		Wh	Bl	His	Asn	AI	Unk		Wh	Bl	His	Asn	AI	Unk	
<b>DOCTORAL</b>	<b>27</b>	<b>23</b>	<b>0</b>	<b>0</b>	<b>1</b>	<b>0</b>	<b>3</b>	<b>23</b>	<b>18</b>	<b>1</b>	<b>2</b>	<b>0</b>	<b>0</b>	<b>2</b>	<b>50</b>
% of Total Doctoral	54%	46%	0%	0%	2%	0%	6%	46%	36%	2%	4%	0%	0%	4%	100%

\* See Appendix, Note 20.

## Section 3 - Current

---

**LAW DEGREES CONFERRED**

 July 1, 1991 to June 30, 1992 \*
 

---

*Total Law Degrees*

	Sub Tot	MALE							Sub Tot	FEMALE					TOTAL
		Wh	Bl	His	Asn	AI	Unk	Wh		Bl	His	Asn	AI	Unk	
Law JD	183	167	8	7	1	0	0	147	121	16	8	1	1	0	330
LAW	183	167	8	7	1	0	0	147	121	16	8	1	1	0	330
% of Total Law	55%	51%	2%	2%	0%	0%	0%	45%	37%	5%	2%	0%	0%	0%	100%

\* See Appendix, Note 20.

# FINANCES

## STATEMENT OF REVENUES VS EXPENSES

Unrestricted and Restricted Funds (Dollars in Thousands) \*

	JULY 1982 - JUNE 1983			JULY 1983 - JUNE 1984		
	Unrestr	Restr	Total	Unrestr	Restr	Total
<b>REVENUES</b>						
Educational and General:						
Tuition and Fees	37,873		37,873	40,150		40,150
Federal Grants and Programs	173	4,193	4,366	95	4,356	4,451
State Grants and Programs	2,045	4,041	6,086	1,871	4,203	6,074
Gifts and Private Grants	814	486	1,300	665	400	1,065
Endowment Income	220	385	605	183	332	515
Other Investment Income	1,587		1,587	1,545		1,545
Other Sources	967	255	1,222	1,289	234	1,523
Total Education and General:	43,679	9,360	53,039	45,798	9,525	55,323
Auxiliary Activities:	3,192		3,192	3,491		3,491
Contributed Services:	678		678	740		740
<b>TOTAL REVENUE</b>	<b>47,549</b>	<b>9,360</b>	<b>56,909</b>	<b>50,029</b>	<b>9,525</b>	<b>59,554</b>
<b>EXPENSES</b>						
Educational and General:						
Instruction	19,673	496	20,169	22,065	454	22,519
Institutional Support	6,414		6,414	7,589		7,589
Sponsored Programs		2,197	2,197		2,129	2,129
Libraries	2,064		2,064	2,239	2	2,241
Student Services	3,268		3,268	3,866		3,866
Physical Plant	4,376		4,376	4,430		4,430
Student Aid	2,895	6,379	9,274	3,074	6,560	9,634
Other	253	177	430	150	193	343
Total Education and General:	38,943	9,249	48,192	43,413	9,338	52,751
Auxiliary Activities:	3,453		3,453	3,683		3,683
<b>TOTAL EXPENSE</b>	<b>42,396</b>	<b>9,249</b>	<b>51,645</b>	<b>47,096</b>	<b>9,338</b>	<b>56,434</b>
Excess of Revenues Before Transfers and Other Items:	5,151	112	5,263	2,933	185	3,118
Interfund Transfers:	(5,143)	(120)	(5,263)	(2,913)	51	(2,862)
<b>NET CHANGE IN FUNDS</b>	<b>\$8</b>	<b>(\$8)</b>	<b>\$0</b>	<b>\$20</b>	<b>\$236</b>	<b>\$256</b>

\* See Appendix, Note 21.

## Section 4 - Finances

## STATEMENT OF REVENUES VS EXPENSES

Unrestricted and Restricted Funds (Dollars in Thousands) \*

	JULY 1984 - JUNE 1985			JULY 1985 - JUNE 1986		
	Unrestr	Restr	Total	Unrestr	Restr	Total
<b>REVENUES</b>						
Educational and General:						
Tuition and Fees	44,027		44,027	46,130		46,130
Federal Grants and Programs	62	3,635	3,697	64	3,617	3,681
State Grants and Programs	2,277	4,921	7,198	2,815	5,194	8,009
Gifts and Private Grants	1,063	628	1,691	772	944	1,716
Endowment Income	323	489	812	222	438	660
Other Investment Income	1,479		1,479	1,492		1,492
Other Sources	1,361	376	1,737	2,593	175	2,768
Total Education and General:	50,592	10,049	60,641	54,088	10,368	64,456
Auxiliary Activities:	3,847		3,847	4,327		4,327
Contributed Services:	792		792	740		740
<b>TOTAL REVENUE</b>	<b>55,231</b>	<b>10,049</b>	<b>65,280</b>	<b>59,155</b>	<b>10,368</b>	<b>69,523</b>
<b>EXPENSES</b>						
Educational and General:						
Instruction	23,004	327	23,331	23,322	322	23,644
Institutional Support	8,671	516	9,187	11,918	537	12,455
Sponsored Programs		1,031	1,031		1,592	1,592
Libraries	2,372		2,372	2,430		2,430
Student Services	4,110		4,110	4,127		4,127
Physical Plant	5,014		5,014	4,954		4,954
Student Aid	3,600	7,412	11,012	4,036	7,230	11,266
Other	362	272	634	490	414	904
Total Education and General:	47,133	9,558	56,691	51,277	10,095	61,372
Auxiliary Activities:	3,504		3,504	3,726		3,726
<b>TOTAL EXPENSE</b>	<b>50,637</b>	<b>9,558</b>	<b>60,195</b>	<b>55,003</b>	<b>10,095</b>	<b>65,098</b>
Excess of Revenues Before						
Transfers and Other Items:	4,594	491	5,085	4,152	273	4,425
Interfund Transfers:	(6,002)	(141)	(6,143)	(4,146)	(152)	(2,862)
Other Items:	1,525		1,525			
<b>NET CHANGE IN FUNDS</b>	<b>\$117</b>	<b>\$350</b>	<b>\$467</b>	<b>\$6</b>	<b>\$121</b>	<b>\$127</b>

\* See Appendix, Note 21.

## Section 4 - Finances

## STATEMENT OF REVENUES VS EXPENSES

Unrestricted and Restricted Funds (Dollars in Thousands) \*

	JULY 1986 - JUNE 1987			JULY 1987 - JUNE 1988		
	Unrestr	Restr	Total	Unrestr	Restr	Total
<b>REVENUES</b>						
Educational and General:						
Tuition and Fees	48,575		48,575	49,605		49,605
Federal Grants and Programs	59	3,293	3,352	93	3,442	3,535
State Grants and Programs	3,124	5,673	8,797	3,533	5,539	9,072
Gifts and Private Grants	1,016	1,086	2,102	752	1,419	2,171
Endowment Income	362	450	812	542	504	1,046
Other Investment Income	1,260		1,260	1,411		1,411
Other Sources	3,167	484	3,651	3,742	313	4,055
Total Education and General:	57,563	10,986	68,549	59,678	11,217	70,895
Auxiliary Activities:	5,945		5,945	7,023		7,023
Contributed Services:	765		765	528		528
<b>TOTAL REVENUE</b>	<b>64,273</b>	<b>10,986</b>	<b>75,259</b>	<b>67,229</b>	<b>11,217</b>	<b>78,446</b>
<b>EXPENSES</b>						
Educational and General:						
Instruction	24,447	314	24,761	22,887	275	23,162
Institutional Support	12,328	442	12,770	10,898	801	11,699
Sponsored Programs		1,545	1,545		1,803	1,803
Libraries	2,644	85	2,729	2,814	107	2,921
Student Services	4,578		4,578	4,635		4,635
Physical Plant	4,434		4,434	5,296	3	5,299
Student Aid	4,599	6,815	11,414	5,587	7,273	12,860
Other	360	747	1,107	793	625	1,418
Total Education and General:	53,390	9,948	63,338	52,910	10,887	63,797
Auxiliary Activities:	5,035		5,035	6,347		6,347
<b>TOTAL EXPENSE</b>	<b>58,425</b>	<b>9,948</b>	<b>68,373</b>	<b>59,257</b>	<b>10,887</b>	<b>70,144</b>
Excess of Revenues Before						
Transfers and Other Items:	5,848	1,038	6,886	7,972	330	8,302
Interfund Transfers:	(5,822)	(270)	(6,092)	(7,931)	(106)	(2,862)
Other Items:				(13)	(99)	(112)
<b>NET CHANGE IN FUNDS</b>	<b>\$26</b>	<b>\$768</b>	<b>\$794</b>	<b>\$28</b>	<b>\$125</b>	<b>\$153</b>

\* See Appendix, Note 21.



## Section 4 - Finances

## STATEMENT OF REVENUES VS EXPENSES

Unrestricted and Restricted Funds (Dollars in Thousands) \*

	JULY 1988 - JUNE 1989			JULY 1989 - JUNE 1990		
	Unrestr	Restr	Total	Unrestr	Restr	Total
<b>REVENUES</b>						
Educational and General:						
Tuition and Fees	55,107		55,107	63,656		63,656
Federal Grants and Programs	109	3,507	3,616	171	3,881	4,052
State Grants and Programs	4,007	6,125	10,132	3,795	7,659	11,454
Gifts and Private Grants	1,433	1,215	2,648	1,581	1,298	2,879
Endowment Income	702	615	1,317	604	846	1,450
Other Investment Income	1,858		1,858	1,914		1,914
Other Sources	5,287	781	6,068	5,360	547	5,907
Total Education and General:	68,503	12,243	80,746	77,081	14,231	91,312
Auxiliary Activities:	9,327		9,327	11,348		11,348
<b>TOTAL REVENUE</b>	<b>77,830</b>	<b>12,243</b>	<b>90,073</b>	<b>88,429</b>	<b>14,231</b>	<b>102,660</b>
<b>EXPENSES</b>						
Educational and General:						
Instruction	20,564	818	21,382	22,436	1,691	24,127
Institutional Support	14,538	1,662	16,200	15,061	1,503	16,564
Research	79	495	574	122	919	1,041
Public Service	222	127	349	441	178	619
Academic Support	7,559	469	8,028	8,238	406	8,644
Student Services	6,428	2,202	8,630	7,208	2,359	9,567
Physical Plant	3,989		3,989	5,285		5,285
Student Aid	5,810	6,809	12,619	7,226	7,506	14,732
Total Education and General:	59,189	12,582	71,771	66,017	14,562	80,579
Auxiliary Activities:	7,466		7,466	7,781		7,781
<b>TOTAL EXPENSE</b>	<b>66,655</b>	<b>12,582</b>	<b>79,237</b>	<b>73,798</b>	<b>14,562</b>	<b>88,360</b>
Excess of Revenues Before Transfers and Other Items:	11,175	(339)	10,836	14,631	(331)	14,300
Interfund Transfers:	(11,149)	1,017	(10,132)	(14,604)	767	(13,837)
<b>NET CHANGE IN FUNDS</b>	<b>\$26</b>	<b>\$678</b>	<b>\$704</b>	<b>\$27</b>	<b>\$436</b>	<b>\$463</b>

\* See Appendix, Note 21.

## Section 4 - Finances

## STATEMENT OF REVENUES VS EXPENSES

Unrestricted and Restricted Funds (Dollars in Thousands) \*

	JULY 1990 - JUNE 1991			JULY 1991 - JUNE 1992		
	Unrestr	Restr	Total	Unrestr	Restr	Total
<b>REVENUES</b>						
Educational and General:						
Tuition and Fees	72,635		72,635	81,293		81,293
Federal Grants and Programs	109	4,431	4,540	160	4,434	4,594
State Grants and Programs	3,365	6,909	10,274	3,164	7,429	10,593
Gifts and Private Grants	2,290	1,488	3,778	2,408	1,784	4,192
Endowment Income	743	729	1,472	773	814	1,587
Other Investment Income	2,320	23	2,343	2,037	28	2,065
Other Sources	5,209	627	5,836	5,508	1,104	6,612
Total Education and General:	86,671	14,207	100,878	95,343	15,593	110,936
Auxiliary Activities:	12,017		12,017	13,249		13,249
<b>TOTAL REVENUE</b>	<b>98,688</b>	<b>14,207</b>	<b>112,895</b>	<b>108,592</b>	<b>15,593</b>	<b>124,185</b>
<b>EXPENSES</b>						
Educational and General:						
Instruction	24,851	1,028	25,879	26,962	1,178	28,140
Institutional Support	16,665	694	17,359	19,180	657	19,837
Research	126	979	1,105	152	1,008	1,160
Public Service	468	190	658	424	211	635
Academic Support	9,286	201	9,487	10,243	234	10,477
Student Services	8,631	2,800	11,431	8,890	2,638	11,528
Physical Plant	3,358		3,358	4,990		4,990
Student Aid	8,415	8,255	16,670	10,011	9,053	19,064
Other	70		70		65	65
Total Education and General:	71,870	14,147	86,017	80,852	15,044	95,896
Auxiliary Activities:	10,405		10,405	10,954		10,954
<b>TOTAL EXPENSE</b>	<b>82,275</b>	<b>14,147</b>	<b>96,422</b>	<b>91,806</b>	<b>15,044</b>	<b>106,850</b>
Excess of Revenues Before Transfers and Other Items:	16,413	60	16,473	16,786	549	17,335
Interfund Transfers:	(16,384)	(16)	(16,400)	(16,760)	150	(16,610)
<b>NET CHANGE IN FUNDS</b>	<b>\$29</b>	<b>\$44</b>	<b>\$73</b>	<b>\$26</b>	<b>\$699</b>	<b>\$725</b>

\* See Appendix, Note 21.

# 1991-92 UNIVERSITY BUDGET

## Revenues and Expenses \*

### Restricted & Unrestricted Revenues

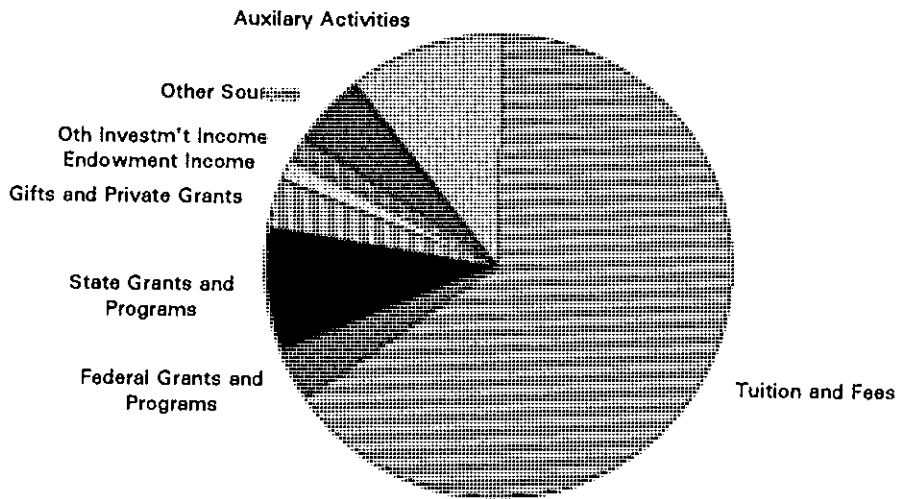

### Restricted & Unrestricted Expenses

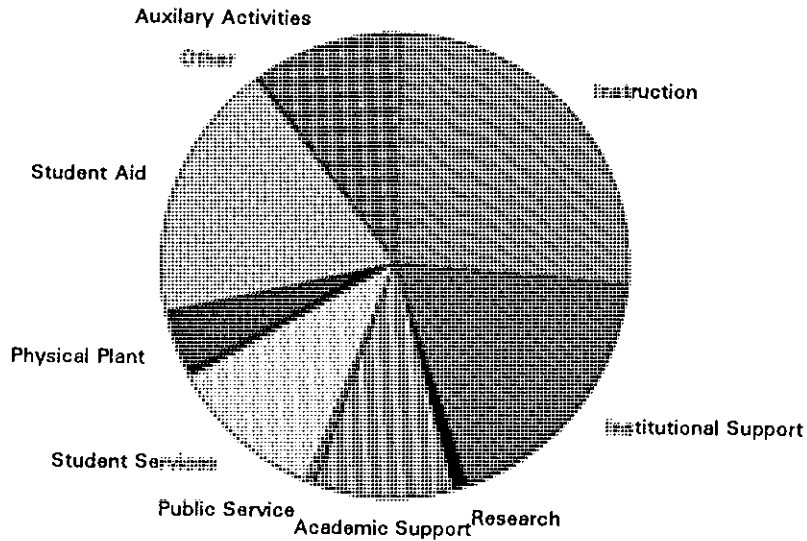

\* See Appendix, Note 21.

# REVENUES AND EXPENSES BEFORE TRANSFERS

Fiscal Years 1982-83 to 1991-92 \*

## Restricted & Unrestricted Funds

Dollars in Thousands

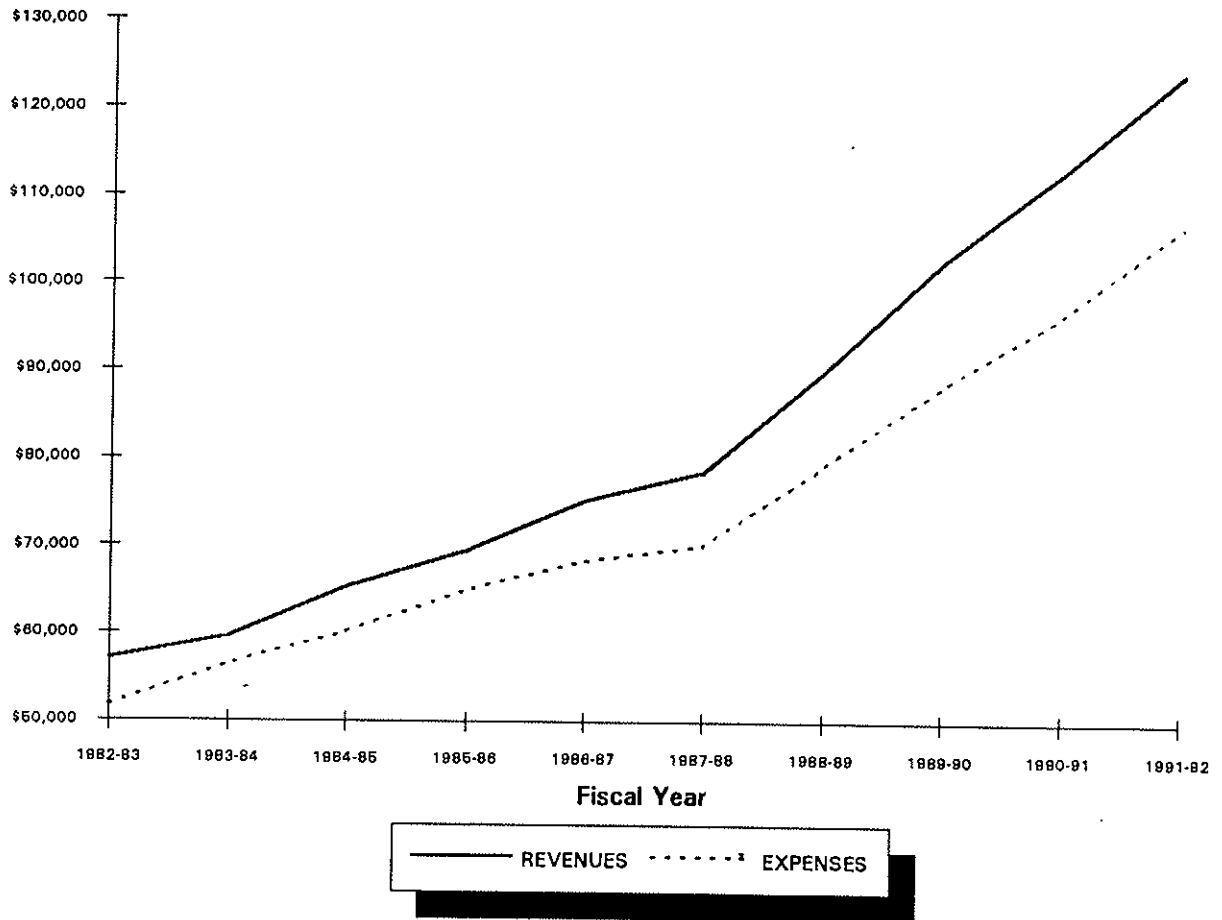

\* See Appendix, Note 21.

**ALUMNI**

## GEOGRAPHIC DISTRIBUTION OF ALUMNI

### by State \*

	UNDERGRAD	GRADUATE	LAW	UNKNOWN	TOTAL	%
Alabama	24	3	6	1	34	0.1%
Alaska	6	0	5	0	11	0.0%
Arizona	78	21	21	13	133	0.3%
Arkansas	3	2	0	0	5	0.0%
California	481	100	78	59	718	1.4%
Colorado	66	12	13	7	98	0.2%
Connecticut	420	78	45	42	585	1.2%
Delaware	49	20	5	12	86	0.2%
Dist of Columbia	43	7	20	3	73	0.1%
Florida	703	195	115	66	1,079	2.1%
Georgia	132	22	16	6	176	0.3%
Hawaii	19	3	2	0	24	0.0%
Idaho	3	1	0	0	4	0.0%
Illinois	103	23	19	7	152	0.3%
Indiana	31	9	5	5	50	0.1%
Iowa	11	2	1	3	17	0.0%
Kansas	20	5	4	0	29	0.1%
Kentucky	22	11	2	0	35	0.1%
Louisiana	9	6	2	3	20	0.0%
Maine	34	15	5	5	59	0.1%
Maryland	274	52	33	35	394	0.8%
Massachusetts	259	77	31	18	385	0.8%
Michigan	67	28	3	5	103	0.2%
Minnesota	30	8	4	2	44	0.1%
Mississippi	4	0	2	1	7	0.0%
Missouri	34	10	10	5	59	0.1%
Montana	2	1	1	0	4	0.0%
Nebraska	9	2	3	2	16	0.0%
Nevada	17	3	6	2	28	0.1%

\* See Appendix, Note 22.

## GEOGRAPHIC DISTRIBUTION OF ALUMNI

### by State \*

	UNDERGRAD	GRADUATE	LAW	UNKNOWN	TOTAL	%
New Hampshire	65	16	7	14	102	0.2%
New Jersey	24,032	8,227	6,092	2,582	40,933	81.0%
New Mexico	11	3	2	1	17	0.0%
New York	1,277	507	322	187	2,293	4.5%
North Carolina	143	40	14	12	209	0.4%
North Dakota	0	0	0	1	1	0.0%
Ohio	139	25	11	10	185	0.4%
Oklahoma	13	1	1	3	18	0.0%
Oregon	14	10	4	3	31	0.1%
Pennsylvania	591	260	154	81	1,086	2.1%
Puerto Rico	14	10	0	1	25	0.0%
Rhode Island	37	7	4	10	58	0.1%
South Carolina	71	19	4	11	105	0.2%
South Dakota	1	2	0	1	4	0.0%
Tennessee	33	5	3	3	44	0.1%
Texas	174	40	27	12	253	0.5%
Utah	3	2	2	0	7	0.0%
Vermont	41	16	7	7	71	0.1%
Virgin Islands	3	0	0	0	3	0.0%
Virginia	287	73	53	23	436	0.9%
Washington	59	9	10	2	80	0.2%
West Virginia	8	5	1	1	15	0.0%
Wisconsin	24	8	3	3	38	0.1%
Wyoming	3	0	0	0	3	0.0%
Foreign	66	25	4	3	98	0.2%
Unknown	3	2	3	0	8	0.0%
<b>TOTAL</b>	<b>30,065</b>	<b>10,028</b>	<b>7,185</b>	<b>3,273</b>	<b>50,551</b>	<b>100.0%</b>
<b>% of Total</b>	<b>59.5%</b>	<b>19.8%</b>	<b>14.2%</b>	<b>6.5%</b>	<b>100.0%</b>	

\* See Appendix, Note 22.

---







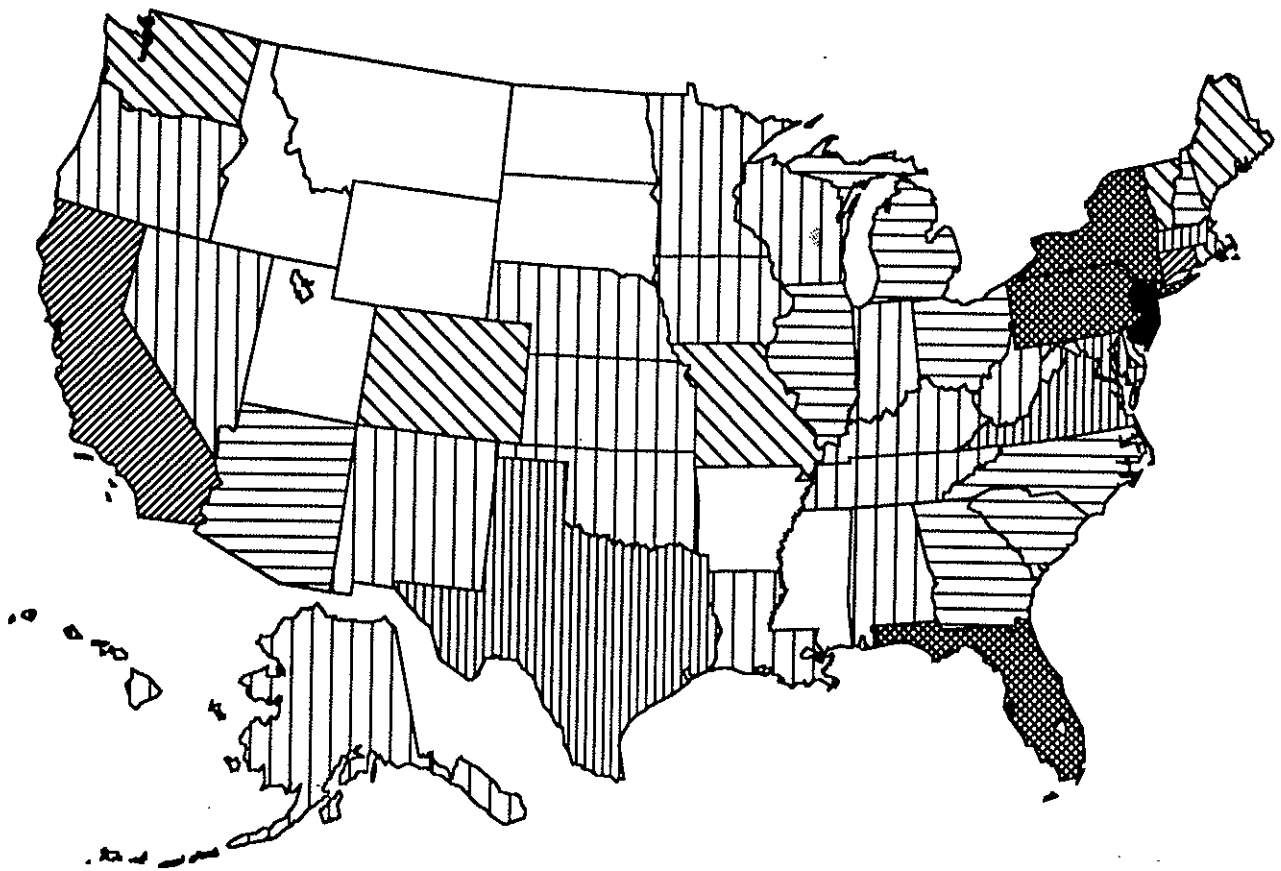

# GEOGRAPHIC DISTRIBUTION OF ALUMNI

## by State \*

---



**# of Alumni**

 1 to 10	 250 to 500
 10 to 50	 500 to 1000
 50 to 100	 1000 to 3000
 100 to 250	 3000 to 41000

\* See Appendix, Note 22.



## Section 5 - Alumni

## UNIVERSITY FUND RAISING

### Five Year History \*\*

University Fund Raising

	1987-88	1988-89	1989-90	1990-91	1991-92
University Annual Fund	\$2,077,328	\$2,080,291	\$2,148,994	\$2,718,176	\$2,644,321
Law School Annual Fund	\$157,440	\$272,297	\$224,113	\$183,388	\$201,888
Seminary Annual Fund	\$156,313	\$209,301	\$212,936	\$142,691	\$156,558
Capital Endowment *	\$1,820,072	\$19,293,873	\$2,130,656	\$3,292,144	\$6,352,818
Faculty Grants & Projects	\$3,621,221	\$4,132,150	\$5,393,043	\$3,791,895	\$4,228,134
<b>TOTAL</b>	<b>\$7,832,374</b>	<b>\$25,987,912</b>	<b>\$10,109,742</b>	<b>\$10,128,294</b>	<b>\$13,583,719</b>
Diff. from Previous Yr		\$18,155,538	(\$15,878,170)	\$18,552	\$3,455,425

\* Figure includes gifts & pledges.

Donor Participation

	1987-88	1988-89	1989-90	1990-91	1991-92
University Annual Fund	6,553	8,130	8,161	6,869	8,108
Law School Annual Fund	1,105	1,181	1,185	1,074	1,208
Seminary Annual Fund	1,040	1,158	1,014	1,030	751
Capital Endowment *	303	81	100	655	629
<b>TOTAL</b>	<b>9,001</b>	<b>10,550</b>	<b>10,460</b>	<b>9,628</b>	<b>10,696</b>
Diff. from Previous Yr		1,549	(90)	(832)	1,068

\* Figure includes gifts & pledges.

\*\* See Appendix, Note 23.

---

## UNIVERSITY FUND RAISING \*\*

---

**University Fund Raising for 1991-92**

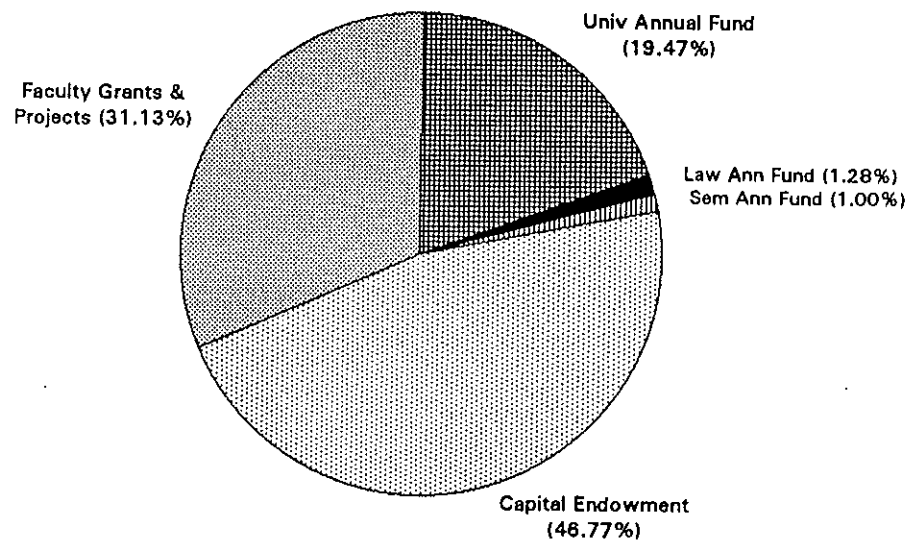

**Donor Participation 1991-92**

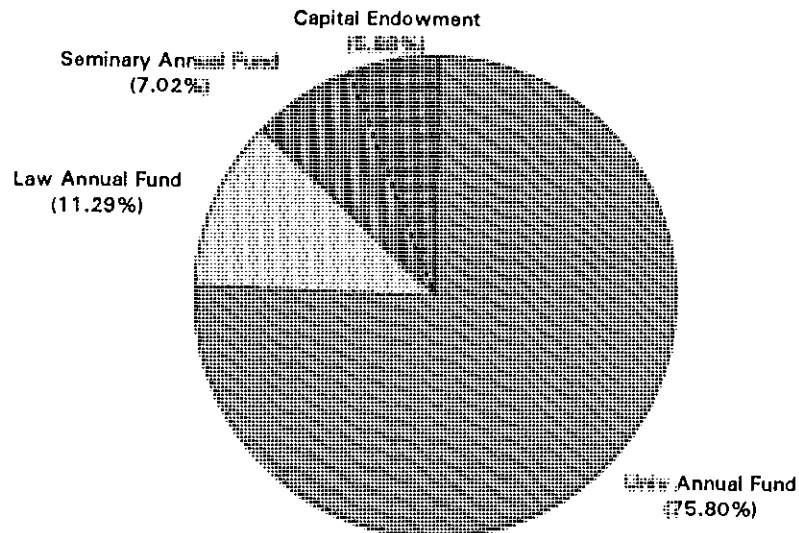

\*\* See Appendix, Note 23.

# **FACULTY & EMPLOYEES**

## Section 6 - Faculty &amp; Employees

## FULL-TIME FACULTY BY RANK, TENURE & SALARY

### Fall 1982 to Fall 1992 (Main Campus & Law School) \*

	MALE FACULTY			FEMALE FACULTY			TOTAL FACULTY		
	N	Average Salary	Percent Tenured	N	Average Salary	Percent Tenured	N	Average Salary	Percent Tenured
<b>Fall 1982 **</b>									
Professor	72	\$32,496	93%	11	\$28,516	100%	83	\$31,968	94%
Assoc Prof	60	27,210	88%	23	23,951	96%	83	26,307	90%
Asst Prof	76	22,047	38%	53	20,918	30%	129	21,583	35%
Instructor	10	18,867	20%	24	16,369	0%	34	17,104	6%
<b>TOTAL</b>	<b>218</b>	<b>\$26,773</b>	<b>69%</b>	<b>111</b>	<b>\$21,316</b>	<b>44%</b>	<b>329</b>	<b>\$24,932</b>	<b>61%</b>
<b>Fall 1983 **</b>									
Professor	73	\$36,443	92%	12	\$32,800	92%	85	\$35,928	92%
Assoc Prof	71	30,199	75%	24	27,331	92%	95	29,475	79%
Asst Prof	67	24,776	43%	52	23,143	31%	119	24,062	38%
Instructor	6	21,970	33%	16	18,333	0%	22	19,325	9%
Lecturer	1	14,125	0%	-	-	-	1	14,125	0%
<b>TOTAL</b>	<b>218</b>	<b>\$30,323</b>	<b>69%</b>	<b>104</b>	<b>\$24,484</b>	<b>47%</b>	<b>322</b>	<b>\$28,437</b>	<b>62%</b>
<b>Fall 1984 **</b>									
Professor	71	\$38,796	100%	12	\$35,043	100%	83	\$38,254	100%
Assoc Prof	76	31,698	92%	22	26,676	86%	98	30,570	91%
Asst Prof	68	23,937	54%	48	24,804	31%	116	24,296	45%
Instructor	8	24,965	13%	18	20,397	6%	26	21,802	8%
Lecturer	1	15,500	0%	1	12,000	0%	2	13,750	0%
Other	1	17,250	0%	-	-	-	1	17,250	0%
<b>TOTAL</b>	<b>225</b>	<b>\$31,217</b>	<b>80%</b>	<b>101</b>	<b>\$25,516</b>	<b>47%</b>	<b>326</b>	<b>\$29,451</b>	<b>69%</b>
<b>Fall 1985 **</b>									
Professor	66	\$40,559	100%	11	\$40,245	100%	77	\$40,514	100%
Assoc Prof	77	33,627	75%	22	32,705	100%	99	33,422	81%
Asst Prof	73	27,770	40%	41	26,841	29%	114	27,436	36%
Instructor	3	25,033	33%	10	20,720	0%	13	21,715	8%
Lecturer	1	12,000	0%	-	-	-	1	12,000	0%
<b>TOTAL</b>	<b>220</b>	<b>\$33,548</b>	<b>70%</b>	<b>84</b>	<b>\$29,404</b>	<b>54%</b>	<b>304</b>	<b>\$32,403</b>	<b>65%</b>
<b>Fall 1986 **</b>									
Professor	57	\$42,874	98%	12	\$37,271	100%	69	\$41,900	99%
Assoc Prof	71	35,517	82%	20	34,592	75%	91	35,314	80%
Asst Prof	57	29,251	40%	34	26,957	32%	91	28,394	37%
Instructor	7	26,362	14%	9	22,131	0%	16	23,982	6%
Other	2	20,200	0%	4	27,750	0%	6	25,233	0%
<b>TOTAL</b>	<b>194</b>	<b>\$35,349</b>	<b>71%</b>	<b>79</b>	<b>\$29,947</b>	<b>48%</b>	<b>273</b>	<b>\$33,786</b>	<b>64%</b>

\*\* Main Campus Only

\* See Appendix, Note 24.

## Section 6 - Faculty &amp; Employees

## FULL-TIME FACULTY BY RANK, TENURE & SALARY

Fall 1982 to Fall 1992 (Main Campus & Law School) \*

	MALE FACULTY			FEMALE FACULTY			TOTAL FACULTY		
	N	Average Salary	Percent Tenured	N	Average Salary	Percent Tenured	N	Average Salary	Percent Tenured
<b>Fall 1987</b>									
Professor	87	\$51,009	94%	11	\$44,906	100%	98	\$50,287	95%
Assoc Prof	73	37,890	86%	29	37,722	83%	102	37,839	85%
Asst Prof	64	30,920	45%	30	28,000	30%	94	29,864	40%
Instructor	6	27,087	17%	5	24,772	100%	11	25,930	9%
Lecturer	1	55,428	0%	2	19,489	0%	3	31,469	0%
Other	14	40,165	21%	6	28,190	0%	20	33,633	15%
<b>TOTAL</b>	<b>245</b>	<b>\$41,088</b>	<b>73%</b>	<b>83</b>	<b>\$33,251</b>	<b>53%</b>	<b>328</b>	<b>\$38,891</b>	<b>68%</b>
<b>Fall 1988</b>									
Professor	89	\$54,954	94%	11	\$46,512	100%	100	\$53,976	95%
Assoc Prof	75	41,163	87%	29	40,537	83%	104	40,978	86%
Asst Prof	72	33,127	42%	32	30,026	25%	104	32,071	37%
Instructor	9	24,648	11%	7	26,709	0%	16	25,610	6%
Lecturer	1	59,862	0%	2	24,084	0%	3	36,010	0%
Other	16	45,945	13%	11	34,108	0%	27	38,711	7%
<b>TOTAL</b>	<b>262</b>	<b>\$43,675</b>	<b>70%</b>	<b>92</b>	<b>\$35,417</b>	<b>47%</b>	<b>354</b>	<b>\$41,323</b>	<b>64%</b>
<b>Fall 1989</b>									
Professor	87	\$57,561	91%	14	\$55,458	100%	101	\$58,409	94%
Assoc Prof	72	42,252	83%	29	42,218	86%	101	42,242	84%
Asst Prof	62	35,166	37%	38	32,228	18%	100	34,249	30%
Instructor	11	29,141	0%	12	28,797	0%	23	28,962	0%
Other	8	49,724	0%	8	38,085	0%	16	43,904	0%
<b>TOTAL</b>	<b>240</b>	<b>\$46,098</b>	<b>68%</b>	<b>101</b>	<b>\$38,571</b>	<b>46%</b>	<b>341</b>	<b>\$43,869</b>	<b>62%</b>
<b>Fall 1990</b>									
Professor	80	\$64,367	98%	14	\$64,934	100%	94	\$64,451	98%
Assoc Prof	73	47,870	84%	27	48,445	93%	100	48,026	86%
Asst Prof	58	39,207	33%	47	37,228	17%	105	38,322	26%
Instructor	10	29,922	0%	6	30,393	0%	16	30,098	0%
Other	4	56,750	0%	2	48,500	0%	6	54,000	0%
<b>TOTAL</b>	<b>240</b>	<b>\$50,863</b>	<b>68%</b>	<b>96</b>	<b>\$44,231</b>	<b>49%</b>	<b>321</b>	<b>\$48,879</b>	<b>64%</b>
<b>Fall 1991</b>									
Professor	78	\$68,851	96%	15	\$67,174	100%	93	\$68,580	97%
Assoc Prof	77	51,262	84%	33	51,079	88%	110	51,207	85%
Asst Prof	63	40,727	29%	45	41,040	13%	108	40,857	22%
Instructor	7	35,018	14%	3	28,544	0%	10	33,076	10%
Other	8	53,489	0%	7	40,068	0%	15	47,226	0%
<b>TOTAL</b>	<b>233</b>	<b>\$53,890</b>	<b>68%</b>	<b>103</b>	<b>\$47,632</b>	<b>49%</b>	<b>336</b>	<b>\$51,972</b>	<b>62%</b>

\* See Appendix, Note 24.

## Section 6 - Faculty &amp; Employees

## FULL-TIME FACULTY BY RANK, TENURE & SALARY

Fall 1982 to Fall 1992 (Main Campus & Law School) \*

	MALE FACULTY			FEMALE FACULTY			TOTAL FACULTY		
	N	Average Salary	Percent Tenured	N	Average Salary	Percent Tenured	N	Average Salary	Percent Tenured
<i>Fall 1992</i>									
Professor	78	\$71,368	99%	16	\$70,234	100%	94	\$71,175	99%
Assoc Prof	78	53,926	85%	39	52,284	82%	117	53,379	84%
Asst Prof	67	42,069	27%	42	39,593	12%	109	41,115	21%
Instructor	4	38,422	25%	7	34,797	0%	11	36,115	9%
Other	8	51,271	0%	9	43,363	0%	17	47,084	0%
<b>TOTAL</b>	<b>235</b>	<b>\$55,980</b>	<b>69%</b>	<b>113</b>	<b>\$48,315</b>	<b>47%</b>	<b>348</b>	<b>\$53,491</b>	<b>62%</b>

Average Salary

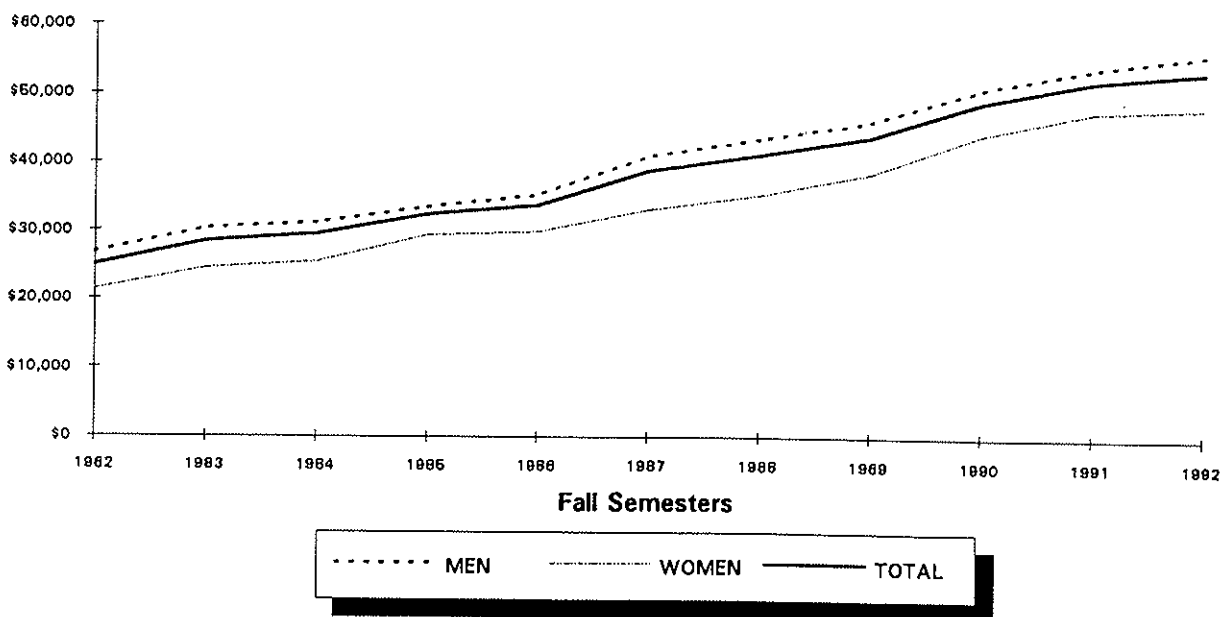

\* See Appendix, Note 24.

## Section 6 - Faculty &amp; Employees

**FALL 1992 FULL-TIME FACULTY**

by College, Sex, Rank &amp; Salary \*

	PROFESSOR		ASSOC PROFESSR		ASST PROFESSR		INSTRUCTR		OTHER		ALL FACULTY	
	N	Average Salary	N	Average Salary	N	Average Salary	N	Average Salary	N	Average Salary	N	Average Salary
<b>Arts &amp; Science</b>												
Men	40	\$59,898	42	\$47,792	38	\$36,833	2	\$31,150	4	\$36,488	126	\$47,707
Women	7	\$56,696	14	\$43,009	23	\$34,791	3	\$29,979	5	\$35,334	52	\$39,727
<b>TOTAL</b>	<b>47</b>	<b>\$59,421</b>	<b>56</b>	<b>\$46,596</b>	<b>61</b>	<b>\$36,063</b>	<b>5</b>	<b>\$30,447</b>	<b>9</b>	<b>\$35,847</b>	<b>178</b>	<b>\$45,376</b>
<b>Business</b>												
Men	15	\$65,409	17	\$56,504	19	\$49,007	2	\$45,695	1	****	54	\$55,789
Women	0	-	6	\$55,123	4	\$52,482	1	****	-	-	11	\$52,606
<b>TOTAL</b>	<b>15</b>	<b>\$65,409</b>	<b>23</b>	<b>\$56,143</b>	<b>23</b>	<b>\$49,612</b>	<b>3</b>	<b>\$43,130</b>	<b>1</b>	<b>****</b>	<b>65</b>	<b>\$55,251</b>
<b>Education</b>												
Men	6	\$58,557	11	\$52,356	4	\$39,159	-	-	-	-	21	\$51,614
Women	3	\$56,394	4	\$48,401	4	\$37,936	-	-	-	-	11	\$46,776
<b>TOTAL</b>	<b>9</b>	<b>\$57,836</b>	<b>15</b>	<b>\$51,301</b>	<b>8</b>	<b>\$38,547</b>	<b>-</b>	<b>-</b>	<b>-</b>	<b>-</b>	<b>32</b>	<b>\$49,951</b>
<b>Nursing</b>												
Men	-	-	-	-	-	-	-	-	-	-	-	-
Women	1	****	9	\$52,583	8	\$36,983	2	\$30,000	-	-	20	\$45,195
<b>TOTAL</b>	<b>1</b>	<b>****</b>	<b>9</b>	<b>\$52,583</b>	<b>8</b>	<b>\$36,983</b>	<b>2</b>	<b>\$30,000</b>	<b>-</b>	<b>-</b>	<b>20</b>	<b>\$45,195</b>
<b>Theology</b>												
Men	-	-	-	-	2	\$32,216	-	-	-	-	2	\$32,216
Women	-	-	1	****	-	-	-	-	-	-	1	****
<b>TOTAL</b>	<b>-</b>	<b>-</b>	<b>1</b>	<b>****</b>	<b>2</b>	<b>\$32,216</b>	<b>-</b>	<b>-</b>	<b>-</b>	<b>-</b>	<b>3</b>	<b>\$33,942</b>
<b>Main Campus</b>												
Men	61	\$61,121	70	\$50,625	63	\$40,506	4	\$38,422	5	\$38,871	203	\$50,108
Women	11	\$58,259	34	\$48,150	39	\$37,378	6	\$31,323	5	\$35,334	95	\$43,161
<b>TOTAL</b>	<b>72</b>	<b>\$60,684</b>	<b>104</b>	<b>\$49,816</b>	<b>102</b>	<b>\$39,310</b>	<b>10</b>	<b>\$34,163</b>	<b>10</b>	<b>\$37,102</b>	<b>298</b>	<b>\$47,894</b>
<b>Law School</b>												
Men	17	\$108,136	8	\$82,815	4	\$66,680	-	-	3	\$71,937	32	\$93,230
Women	5	\$96,580	5	\$80,392	3	\$68,391	1	****	4	\$53,400	18	\$75,515
<b>TOTAL</b>	<b>22</b>	<b>\$105,509</b>	<b>13</b>	<b>\$81,883</b>	<b>7</b>	<b>\$67,413</b>	<b>1</b>	<b>****</b>	<b>7</b>	<b>\$61,344</b>	<b>50</b>	<b>\$86,853</b>
<b>Total University</b>												
Men	78	\$71,368	78	\$53,926	67	\$42,069	4	\$38,422	8	\$51,271	235	\$55,980
Women	16	\$70,234	39	\$52,284	42	\$39,593	7	\$34,797	9	\$43,363	113	\$48,315
<b>TOTAL</b>	<b>94</b>	<b>\$71,175</b>	<b>117</b>	<b>\$53,379</b>	<b>109</b>	<b>\$41,115</b>	<b>11</b>	<b>\$36,115</b>	<b>17</b>	<b>\$47,084</b>	<b>348</b>	<b>\$53,491</b>

\*\*\*\* Average Salary of only one person is not reported.

\* See Appendix, Note 25.

## Section 6 - Faculty &amp; Employees

**FALL 1992 FULL-TIME FACULTY**

by Rank &amp; Tenure \*

	TOTAL	MALE						FEMALE					
		Sub Tot	Wh	Bl	His	Asn	AI	Sub Tot	Wh	Bl	His	Asn	AI
<b>Tenured</b>													
Professors	93	77	65	1	4	7	0	16	16	0	0	0	0
Assoc Prof	98	66	54	5	2	4	1	32	26	3	0	3	0
Asst Prof	23	18	15	2	0	1	0	5	4	1	0	0	0
Instructors	1	1	1	0	0	0	0	0	0	0	0	0	0
Other	0	0	0	0	0	0	0	0	0	0	0	0	0
<b>Sub Total</b>	<b>215</b>	<b>162</b>	<b>135</b>	<b>8</b>	<b>6</b>	<b>12</b>	<b>1</b>	<b>53</b>	<b>46</b>	<b>4</b>	<b>0</b>	<b>3</b>	<b>0</b>
<b>Non-Tenured</b>													
<b>On Track</b>													
Professors	1	1	1	0	0	0	0	0	0	0	0	0	0
Assoc Prof	17	11	6	1	0	4	0	6	6	0	0	0	0
Asst Prof	80	46	34	4	1	7	0	34	31	0	2	1	0
Instructors	5	1	1	0	0	0	0	4	4	0	0	0	0
Other	0	0	0	0	0	0	0	0	0	0	0	0	0
<b>Sub Total</b>	<b>103</b>	<b>59</b>	<b>42</b>	<b>5</b>	<b>1</b>	<b>11</b>	<b>0</b>	<b>44</b>	<b>41</b>	<b>0</b>	<b>2</b>	<b>1</b>	<b>0</b>
<b>Other</b>													
Professors	0	0	0	0	0	0	0	0	0	0	0	0	0
Assoc Prof	2	1	1	0	0	0	0	1	1	0	0	0	0
Asst Prof	6	3	2	0	0	1	0	3	3	0	0	0	0
Instructors	5	2	2	0	0	0	0	3	3	0	0	0	0
Other	17	8	8	0	0	0	0	9	9	0	0	0	0
<b>Sub Total</b>	<b>30</b>	<b>14</b>	<b>13</b>	<b>0</b>	<b>0</b>	<b>1</b>	<b>0</b>	<b>16</b>	<b>16</b>	<b>0</b>	<b>0</b>	<b>0</b>	<b>0</b>
<b>TOTAL</b>	<b>348</b>	<b>235</b>	<b>190</b>	<b>13</b>	<b>7</b>	<b>24</b>	<b>1</b>	<b>113</b>	<b>103</b>	<b>4</b>	<b>2</b>	<b>4</b>	<b>0</b>

\* See Appendix, Note 25.



# FALL 1992 FULL-TIME FACULTY \*

Average Salary

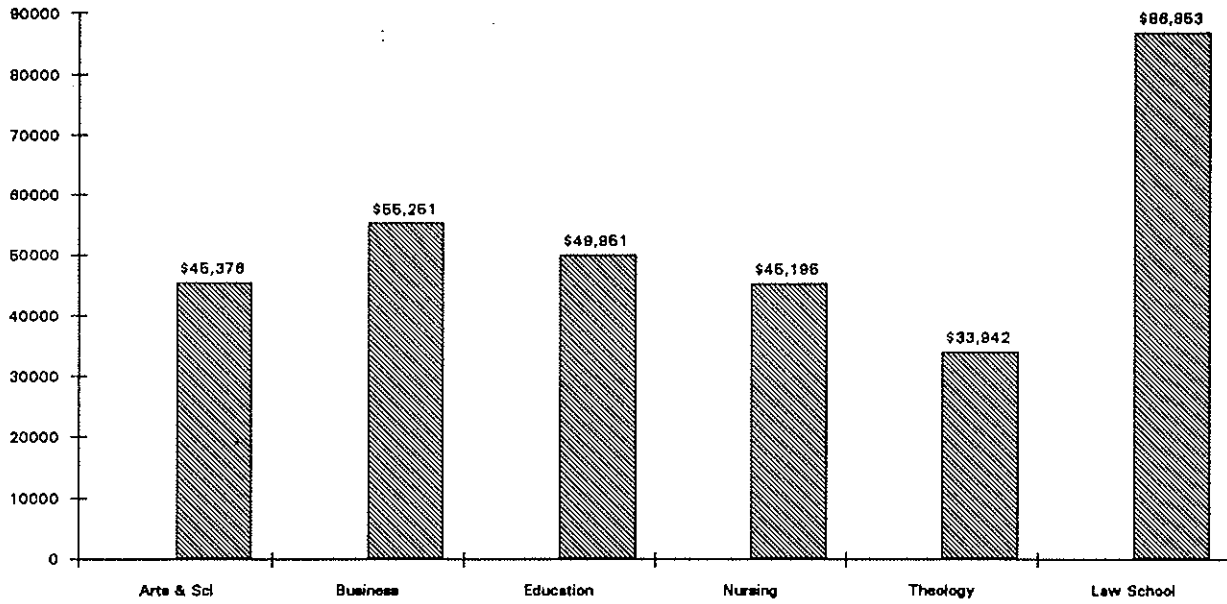

Tenure Status of Faculty

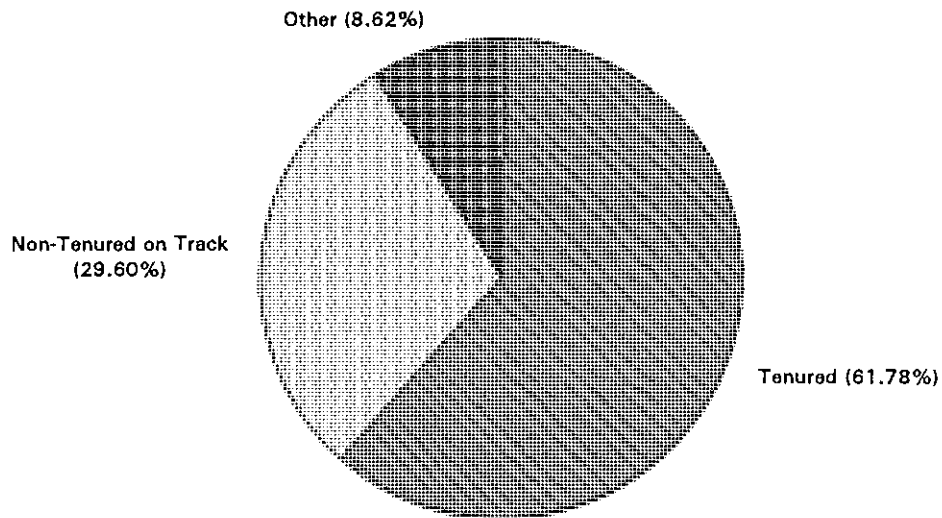

\* See Appendix, Note 25.

## Section 6 - Faculty &amp; Employees

**FALL 1992 FULL-TIME EMPLOYEES**

by Occupation &amp; Salary Class (Main Campus &amp; Law School) \*

	TOTAL	MALE						FEMALE					
		Sub Tot	Wh	Bl	His	Asn	AI	Sub Tot	Wh	Bl	His	Asn	AI
<b>Faculty</b>													
Below \$20,000	0	0	0	0	0	0	0	0	0	0	0	0	0
\$20,000 - 24,999	0	0	0	0	0	0	0	0	0	0	0	0	0
25,000 - 29,999	8	3	3	0	0	0	0	5	5	0	0	0	0
30,000 - 34,999	41	21	17	1	1	2	0	20	18	0	1	1	0
35,000 - 39,999	36	16	15	1	0	0	0	20	17	2	1	0	0
40,000 - 44,999	34	25	20	3	1	1	0	9	8	0	0	1	0
45,000 - 54,999	98	72	54	4	2	11	1	26	25	0	0	1	0
55,000 +	131	98	81	4	3	10	0	33	30	2	0	1	0
<b>TOTAL</b>	<b>348</b>	<b>235</b>	<b>190</b>	<b>13</b>	<b>7</b>	<b>24</b>	<b>1</b>	<b>113</b>	<b>103</b>	<b>4</b>	<b>2</b>	<b>4</b>	<b>0</b>
<b>Exec/Admin/Managerial</b>													
Below \$20,000	0	0	0	0	0	0	0	0	0	0	0	0	0
\$20,000 - 24,999	0	0	0	0	0	0	0	0	0	0	0	0	0
25,000 - 29,999	0	0	0	0	0	0	0	0	0	0	0	0	0
30,000 - 34,999	1	0	0	0	0	0	0	1	1	0	0	0	0
35,000 - 39,999	1	0	0	0	0	0	0	1	1	0	0	0	0
40,000 - 44,999	0	0	0	0	0	0	0	0	0	0	0	0	0
45,000 - 54,999	7	4	2	1	0	1	0	3	3	0	0	0	0
55,000 +	39	30	27	0	3	0	0	9	6	3	0	0	0
<b>TOTAL</b>	<b>48</b>	<b>34</b>	<b>29</b>	<b>1</b>	<b>3</b>	<b>1</b>	<b>0</b>	<b>14</b>	<b>11</b>	<b>3</b>	<b>0</b>	<b>0</b>	<b>0</b>
<b>Service/Support</b>													
Below \$20,000	8	4	3	1	0	0	0	4	2	1	1	0	0
\$20,000 - 24,999	25	9	6	0	3	0	0	16	11	3	1	1	0
25,000 - 29,999	49	12	9	2	1	0	0	37	30	6	1	0	0
30,000 - 34,999	42	12	8	4	0	0	0	30	25	4	0	1	0
35,000 - 39,999	36	17	12	2	3	0	0	19	17	0	2	0	0
40,000 - 44,999	20	10	8	1	0	1	0	10	10	0	0	0	0
45,000 - 54,999	23	8	6	2	0	0	0	15	12	1	1	1	0
55,000 +	13	9	7	0	1	1	0	4	3	0	0	1	0
<b>TOTAL</b>	<b>216</b>	<b>81</b>	<b>59</b>	<b>12</b>	<b>8</b>	<b>2</b>	<b>0</b>	<b>135</b>	<b>110</b>	<b>15</b>	<b>6</b>	<b>4</b>	<b>0</b>
<b>Secretarial/Clerical</b>													
Below \$12,000	0	0	0	0	0	0	0	0	0	0	0	0	0
\$12,000 - 15,999	1	1	1	0	0	0	0	0	0	0	0	0	0
16,000 - 19,999	67	9	4	5	0	0	0	58	26	26	5	1	0
20,000 - 24,999	128	7	3	3	1	0	0	121	74	37	8	2	0
25,000 - 29,999	33	1	1	0	0	0	0	32	26	3	2	1	0
30,000 +	6	0	0	0	0	0	0	6	6	0	0	0	0
<b>TOTAL</b>	<b>235</b>	<b>18</b>	<b>9</b>	<b>8</b>	<b>1</b>	<b>0</b>	<b>0</b>	<b>217</b>	<b>132</b>	<b>66</b>	<b>15</b>	<b>4</b>	<b>0</b>

\* See Appendix, Note 26.

## Section 6 - Faculty &amp; Employees

**FALL 1992 FULL-TIME EMPLOYEES**

by Occupation &amp; Salary Class (Main Campus &amp; Law School) \*

	TOTAL	MALE						FEMALE					
		Sub Tot	Wh	Bl	His	Asn	AI	Sub Tot	Wh	Bl	His	Asn	AI
<i>Technical/</i>													
<i>Paraprofessional</i>													
Below \$12,000	0	0	0	0	0	0	0	0	0	0	0	0	0
\$12,000 - 15,999	0	0	0	0	0	0	0	0	0	0	0	0	0
16,000 - 19,999	1	0	0	0	0	0	0	1	1	0	0	0	0
20,000 - 24,999	1	1	1	0	0	0	0	0	0	0	0	0	0
25,000 - 29,999	11	9	3	1	5	0	0	2	2	0	0	0	0
30,000 +	18	12	9	0	3	0	0	6	5	0	0	1	0
<b>TOTAL</b>	<b>31</b>	<b>22</b>	<b>13</b>	<b>1</b>	<b>8</b>	<b>0</b>	<b>0</b>	<b>9</b>	<b>8</b>	<b>0</b>	<b>0</b>	<b>1</b>	<b>0</b>
<i>Skilled Craft</i>													
Below \$12,000	0	0	0	0	0	0	0	0	0	0	0	0	0
\$12,000 - 15,999	0	0	0	0	0	0	0	0	0	0	0	0	0
16,000 - 19,999	0	0	0	0	0	0	0	0	0	0	0	0	0
20,000 - 24,999	0	0	0	0	0	0	0	0	0	0	0	0	0
25,000 - 29,999	0	0	0	0	0	0	0	0	0	0	0	0	0
30,000 +	29	29	27	2	0	0	0	0	0	0	0	0	0
<b>TOTAL</b>	<b>29</b>	<b>29</b>	<b>27</b>	<b>2</b>	<b>0</b>	<b>0</b>	<b>0</b>	<b>0</b>	<b>0</b>	<b>0</b>	<b>0</b>	<b>0</b>	<b>0</b>
<i>Service/Maint</i>													
Below \$12,000	0	0	0	0	0	0	0	0	0	0	0	0	0
\$12,000 - 14,999	0	0	0	0	0	0	0	0	0	0	0	0	0
15,000 - 17,999	0	0	0	0	0	0	0	0	0	0	0	0	0
18,000 - 24,999	0	0	0	0	0	0	0	0	0	0	0	0	0
25,000 +	24	24	21	3	0	0	0	0	0	0	0	0	0
<b>TOTAL</b>	<b>24</b>	<b>24</b>	<b>21</b>	<b>3</b>	<b>0</b>	<b>0</b>	<b>0</b>	<b>0</b>	<b>0</b>	<b>0</b>	<b>0</b>	<b>0</b>	<b>0</b>
<b>TOTAL F/T</b>	<b>931</b>	<b>75</b>	<b>61</b>	<b>6</b>	<b>8</b>	<b>0</b>	<b>0</b>	<b>9</b>	<b>8</b>	<b>0</b>	<b>0</b>	<b>1</b>	<b>0</b>

\* See Appendix, Note 26.

## Section 6 - Faculty &amp; Employees

## FALL 1992 PART-TIME EMPLOYEES

by Occupation & Salary Class (Main Campus & Law School) \*

Part-Time	TOTAL	Sub Tot	MALE					Sub Tot	FEMALE				
			Wh	Bl	His	Asn	AI		Wh	Bl	His	Asn	AI
Executive	0	0	0	0	0	0	0	0	0	0	0	0	0
Faculty	328	200	184	7	4	4	1	128	119	4	1	4	0
Grad Assist	157	68	50	6	8	4	0	89	65	7	12	5	0
Service/Support	15	5	4	0	1	0	0	10	8	1	1	0	0
Secretarial	21	5	5	0	0	0	0	16	12	2	0	2	0
Technical	1	0	0	0	0	0	0	1	0	1	0	0	0
Skilled Craft	0	0	0	0	0	0	0	0	0	0	0	0	0
Maintenance	0	0	0	0	0	0	0	0	0	0	0	0	0
<b>TOTAL P/T</b>	<b>522</b>	<b>278</b>	<b>243</b>	<b>13</b>	<b>13</b>	<b>8</b>	<b>1</b>	<b>244</b>	<b>204</b>	<b>15</b>	<b>14</b>	<b>11</b>	<b>0</b>

\* See Appendix, Note 26.

---

# FALL 1992 EMPLOYEES

## by Occupation (Main Campus & Law School)

---

### Full-Time Employees

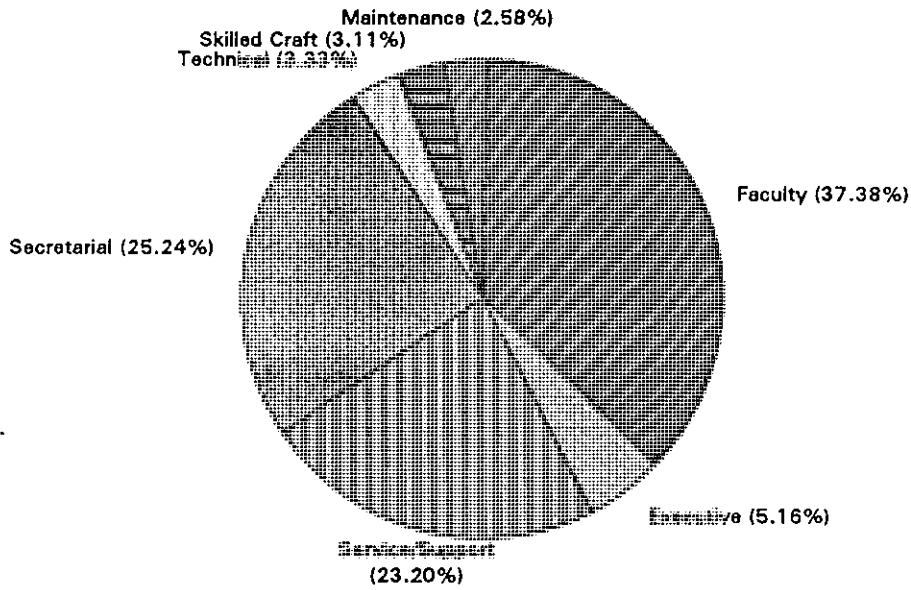

### Part-Time Employees

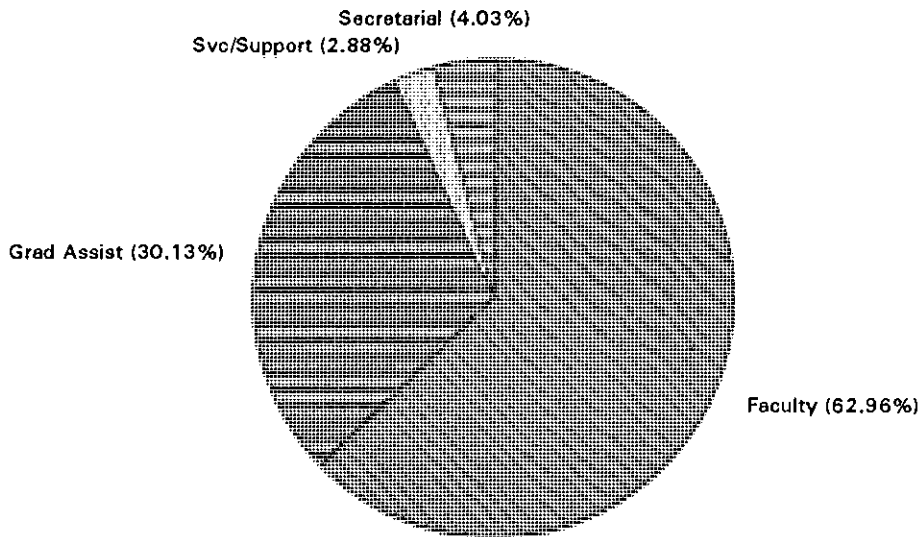

• See Appendix, Note 26.

# PROGRAM INVENTORIES

# FALL 1992 UNDERGRADUATE PROGRAM INVENTORY

## College of Arts & Science

<u>DEPARTMENT</u> Major	Degree	Concentration	Minor	Option
<u>AFRICAN-AMERICAN STUDIES</u> African-American Studies	BA		African-American Studies	
<u>ART &amp; MUSIC</u> Art	BA	Advertising Art Art Education Art History Fine Arts	Advertising Art Art History Fine Arts	NJ Certification in Art
Music	BA	Applied Music Music Education Music History	Applied Music Music History	NJ Certification in Music
<u>ASIAN STUDIES</u> Asian Studies	BA	Asian Studies Chinese Japanese	Asian Studies	
<u>BIOLOGY</u> Biology	BS			Biology Honors Program
<u>CHEMISTRY</u> Chemistry	BS		Chemistry	B Eng with NJIT Chemistry Honors Progra
Chemistry (ACS)	BS			
<u>CLASSICAL STUDIES</u> Classical Studies	BA	Culture Language	Classical Culture Latin	NJ Certification in Latin

• See Appendix, Note 27.

# FALL 1992 UNDERGRADUATE PROGRAM INVENTORY

## College of Arts & Science

<u>DEPARTMENT</u> Major	Degree	Concentration	Minor	Option
<u>COMMUNICATION</u> Communication	BA		Communication	
<u>ENGLISH</u> English	BA	General Program Pre-Professional Program	English	NJ Certification in Engl Writing Certificate
<u>HISTORY</u> History	BA		History	
<u>MATH &amp; COMPUTER SCIENCE</u> Computer Science	BS		Computer Science	B Eng with Stevens Inst
Mathematics	BS		Mathematics	
<u>MODERN LANGUAGES</u> French	BA		French	
Italian	BA		German Italian Russian Spanish	
Modern Languages	BA			
Spanish	BA			

\* See Appendix, Note 27.



# FALL 1992 UNDERGRADUATE PROGRAM INVENTORY

## College of Arts & Science

<u>DEPARTMENT</u> Major	Degree	Concentration	Minor	Option
<u>PHILOSOPHY</u> Philosophy	BA		Philosophy	
<u>PHYSICS</u> Physics	BS	General Physics Pre-Professional	Physics	B Eng with NJIT
<u>POLITICAL SCIENCE</u> Political Science	BA		Political Science	
<u>PSYCHOLOGY</u> Psychology	BA		Psychology	
<u>RELIGIOUS STUDIES</u> Religious Studies	BA	Biblical Studies Ethical Studies History of Christianity Systematic Theology World Religions	Religious Studies	
<u>SOCIAL WORK</u> Social Work	BA		Social Work	
<u>SOCIOLOGY &amp; ANTHROPOLOGY</u> Criminal Justice	BA		Criminal Justice	
Sociology	BA		Sociology	
			Anthropology	

\* See Appendix, Note 27.

# FALL 1992 UNDERGRADUATE PROGRAM INVENTORY

## College of Arts & Science

<u>DEPARTMENT</u> Major	Degree	Concentration	Minor	Option
<u>INTERDISCIPLINARY</u>				
Liberal Studies	BA	(Part-Time Students Only)		
Social & Behavioral Sciences	BA	(Part-Time Students Only)		
<u>SPECIAL PROGRAMS</u>				
Economics	BA			
Chemical Engineering	BS/B Eng	(5-Year Double Degree Program Offered with NJIT)		Joint BS in Chemistry
Civil Engineering	BS/B Eng	(5-Year Double Degree Program Offered with NJIT)		Joint BS in Physics
Electrical Engineering	BS/B Eng	(5-Year Double Degree Program Offered with NJIT)		Joint BS in Physics
Mechanical Engineering	BS/B Eng	(5-Year Double Degree Program Offered with NJIT)		Joint BS in Physics
Computer Engineering	BS/B Eng	(5-Year Double Degree Program Offered with Stevens)		Joint BS in Mathematics
Liberal Arts/MBA	BA/MBA	(5-Year Double Degree with School of Business)		
Liberal Arts/MBA	BS/MBA	(5-Year Double Degree with School of Business)		
Archaeology Minor				
Honors Program				
Gerontology Certificate				
Russian & East European Studs Certificate				

\* See Appendix, Note 27.

# FALL 1992 UNDERGRADUATE PROGRAM INVENTORY

## School of Business

<u>DEPARTMENT</u> Major	Degree	Concentration	Minor	Option
<u>ACCOUNTING</u> Accounting	BSBA			
<u>COMPUTING &amp; DECISION SCI</u> Management Information Systems	BSBA			
<u>ECONOMICS</u> Economics	BSBA			
<u>FINANCE &amp; BUSINESS LAW</u> Finance	BSBA			
<u>MANAGEMENT</u> Management	BSBA			
<u>MARKETING</u> Marketing	BSBA			
<u>SPECIAL PROGRAMS</u> Business Administration Minor		(Non-Business Majors Only)		
Business Certificate		(Non-Business Majors Only)		
Business Pre-Law Certificate				

\* See Appendix, Note 27.

# FALL 1992 UNDERGRADUATE PROGRAM INVENTORY

## College of Education & Human Services

<u>DEPARTMENT</u> Major	Degree	Concentration	Minor	Option
<u>EDUCATIONAL STUDIES</u> Elementary Education	BSE	Elementary Education		Cert. Pre K-8 Education Cert. K-12 in Subj Area
Health, Physical Ed & Recreation	BSE	Developmental Disorders		Cert. Teacher/Handicpd Cert. Driver Education Cert. Health Education Cert. Physical Education
School & Community Health Educ	BSE			
Secondary Education	BSE	Approved Arts & Sci Major Developmental Disorder		Cert. K-12 in Subj Area
<u>SPECIAL PROGRAMS</u> Computer Education Certificate				Inst. Cert. Computer Ed

\* See Appendix, Note 27.

# FALL 1992 UNDERGRADUATE PROGRAM INVENTORY

## School of Nursing

<u>DEPARTMENT</u> Major	Degree	Concentration	Minor	Option
<u>UNDERGRADUATE NURSING</u> Nursing	BSN			
<u>SPECIAL PROGRAMS</u> Nursing	BSN	(Special Program for Students with an R.N.)		
Nursing	BSN	(Accelerated Program for Students with a Bachelor's Degree in another discipline)		

\* See Appendix, Note 27.

# FALL 1992 GRADUATE PROGRAM INVENTORY

## College of Arts & Science

<u>DEPARTMENT</u> Major	Degree	Concentration/Specialization	Option
<u>ASIAN STUDIES</u> Asian Studies	MA		
<u>BIOLOGY</u> Biology	MS		With or Without Thesis Minor: Business Administration
Microbiology	MS		With or Without Thesis
<u>CENTER FOR PUBLIC SERVICE</u> Public Administration	MPA	Church/Religious Organization Management Criminal Justice/Court Administration Health Policy & Management Management of Non-Profit Organizations Public Service Administration & Policy	
<u>CHEMISTRY</u> Chemistry	MS		With or Without Thesis Minor: Business Administration
Chemistry	PhD		With or Without Thesis Minor: Business Administration
<u>COMMUNICATION</u> Corporate/Public Communication	MA		Business Administration Public Service Management

\* See Appendix, Note 27.

# FALL 1992 GRADUATE PROGRAM INVENTORY

College of Arts & Science

<u>DEPARTMENT</u> Major	Degree	Concentration/Specialization	Option
<u>ENGLISH</u> English	MA		With or Without Thesis
<u>JEWISH-CHRISTIAN STUDIES</u> Jewish-Christian Studies	MA		With or Without Thesis
<u>MATH &amp; COMPUTER SCIENCE</u> Mathematics	MA		
Mathematics	MS		

\* See Appendix, Note 27.

# FALL 1992 GRADUATE PROGRAM INVENTORY

## School of Business

<u>DEPARTMENT</u> Major	Degree	Concentration/Specialization	Option
<u>ACCOUNTING</u>	MBA	Accounting	
	MST	Taxation	
<u>COMPUTING &amp; DECISION SCI</u>	MBA	Management Information Systems	
	MBA	Quantitative Analysis	
<u>ECONOMICS</u>	MBA	Economics	
<u>FINANCE &amp; LAW</u>	MBA	Finance	
<u>MANAGEMENT</u>	MBA	Management	
<u>MARKETING</u>	MBA	Marketing	
<u>SPECIAL PROGRAMS</u>			
Law/Business Administration	JD/MBA	(Joint Program offered with School of Law)	
Liberal Arts/Business Administration	BA/MBA	(Joint Program offered with Arts & Science)	
Liberal Arts/Business Administration	BS/MBA	(Joint Program offered with Arts & Science)	
International Business Certificate			

\* See Appendix, Note 27.



# FALL 1992 GRADUATE PROGRAM INVENTORY

## College of Education & Human Services

<u>DEPARTMENT</u> Major	Degree	Concentration/Specialization	Option
<u>COUNSELING PSYCHOLOGY</u>			
Counseling Psychology	MAE	Counselor Preparation Psychological Studies Student Personnel Services K-12	Cert. Personnel Services K-12
Counseling Psychology	PhD		
Marriage & Family Counseling	EdS		
Marriage & Family Counseling	PhD		
School & Community Psychology	EdS		Cert. School Psychology
Child Clinical Psychology	PhD		
<u>EDUC'L ADMIN &amp; SUPERVISION</u>			
Educ'l Administration & Supervision	MAE	Elementary & Secondary School Principals General Supervision School Business Administration	
Educ'l Administration & Supervision	EdS		Cert. School Administration
Educ'l Administration & Supervision	EdD	General Administration K-12 Higher Education Administration School Business Administration	Cert. School Administration

\* See Appendix, Note 27.

# FALL 1992 GRADUATE PROGRAM INVENTORY

## College of Education & Human Services

<u>DEPARTMENT</u> Major	Degree	Concentration/Specialization	Option
<u>EDUCATIONAL STUDIES</u> Elementary Education	MAE	Elementary Education Teaching the Gifted and Talented	Cert. Pre K-8
Secondary Education	MAE	Biling/Bicult Ed: Chinese/Japanese/Korean Bilingual/Bicultural Education: Haitian Bilingual/Bicultural Education: Spanish Secondary Education Teaching English as a Second Language	Cert. K-12 in subject area
Secondary Education	EdS		
General Professional Education	MAE	Educ'l Foundation: Humanistic/Behav'l Stds Educational Media Instructional Design & Technology Health Professions Educatuon	Cert. Educational Media Specialist

\* See Appendix, Note 27.

# FALL 1992 GRADUATE PROGRAM INVENTORY

## School of Nursing

<u>DEPARTMENT</u> Major	Degree	Concentration/Specialization	Option
<u>GRADUATE NURSING</u> Nursing	MSN	Critical Care Nursing: Adult Children Nursing Administration Primary Health Care: Adult Aged Infant/Child Adolescent School Age Child	
Nursing Education	MA		
<u>SPECIAL PROGRAMS</u> Nursing	MSN	(Special Program for RNs with non-Nursing Bachelors Degree)	
School Nurse Certification			

# FALL 1992 GRADUATE PROGRAM INVENTORY

## School of Theology

<u>DEPARTMENT</u> Major	Degree	Concentration/Specialization	Option
<u>THEOLOGY</u> Pastoral Ministry	MAM	Catechetical Ministry Church Management Health Care Ministry Liturgical Ministry Spirituality Youth Ministry	
Pastoral Ministry	M Div		
Theology	MAT	Christian Ethics Ecclesiastical History Judaean-Christian Studies Scripture Systematics	
<u>SPECIAL PROGRAMS</u> Church/Religious Org. Mngmt	MPA	(Joint Program Offered with Ctr for Public Svc)	
Certificate Programs		Bible Teaching Catechetical Ministry Church Management Pastoral Ministry Youth Ministry	

\* See Appendix, Note 27.

# FALL 1992 GRADUATE PROGRAM INVENTORY

## School of Graduate Medical Education

<u>DEPARTMENT</u> Major	Degree	Concentration/Specialization	Option
<u>CLINICAL GRAD FELLOWSHIP</u> Molecular Biology	PhD		
<u>RESIDENCY CERTIFICATION</u>		American Osteopathic Assoc Internship Anesthesiology Family Practice General Dentistry Internal Medicine Medicine-Pediatrics Obstetrics/Gynecology Oral Maxillofacial Surgery Orthopaedics Pediatrics Podiatry Surgery Transitional Year Residency	
<u>INTERNAL MED FELLOWSHIP</u>		Cardiovascular Disease Critical Care Gastroenterology Hematology and Medical Oncology Infectious Diseases Pulmonary Disease Rheumatology	

\* See Appendix, Note 27.

# FALL 1992 LAW PROGRAM INVENTORY

## School of Law

<u>DEPARTMENT</u>	<u>Major</u>	<u>Degree</u>	<u>Concentration/Specialization</u>	<u>Option</u>
<u>LAW</u>	Law	JD		
<u>SPECIAL PROGRAMS</u>	Law/Business Administration	JD/MBA	(Joint Program with School of Business)	
	International Business Cert.			

\* See Appendix, Note 27.

# APPENDIX

---

## NOTES AND SOURCES

---

1. A BRIEF HISTORY (Page 4) - taken from 1992-93 Undergraduate Bulletin p.4-6.
2. HISTORICAL MILESTONES (Pages 5-10) - taken from the 125th Anniversary Brochure produced by the Office of Publications and updated annually.
3. BOARD OF TRUSTEES (Page 11) - Provided by the Office of Board Affairs as of November 1992.
4. BOARD OF REGENTS (Page 12-13) - Provided by the Office of Board Affairs as of November 1992.
5. PAST PRESIDENTS (Page 16) - taken from the 125th Anniversary Brochure produced by the Office of Publications and updated appropriately.
6. STUDENT ENROLLMENT STATISTICS (Pages 21-48) - compiled from data currently in the University's SIS (Student Information System) system. Excluded from the enrollment numbers are students in Special Programs, mainly Project Acceleration. Data reported include all undergraduate, graduate and professional students defined as follows:
  - a) *Undergraduate* students are both Matriculated and Non-Matriculated students. Matriculated students have applied for admission to a degree program, either for a Bachelor of Arts or a Bachelor of Science. Non-Matriculated students have *not* applied for admission to a degree program and are enrolled for a maximum of 18 credits. A full-time undergraduate student is taking 12 or more credits in the fall/spring semester, and a part-time undergraduate student is taking less than 12 credits in the fall/spring semester.
  - b) *Graduate* students are those students who already hold an undergraduate degree and are taking credits at the post-baccalaureate level. They can be enrolled either in degree programs, in continuing education courses, in non-degree certificate programs, or as non-matriculated students. A full-time graduate student is taking 9 or more credits in the fall/spring semester, and a part-time graduate student is taking less than 9 credits in the fall/spring semester.
  - c) *Law* students are those enrolled in programs leading toward a first-professional degree in the field of Law (J.D.). A full-time Law student (Day) is taking 15 credits in the fall/spring semester, and a part-time Law student (Evening) is taking less than 15 credits in the fall/spring semester.

Please also note that all fiscal year totals on enrollment are duplicated headcounts, i.e., a student would be counted once for each semester in attendance in the given year.



---

## NOTES AND SOURCES

---

7. COURSE CREDIT HOUR ENROLLMENT (Pages 49-66) - compiled from data currently on SIS. Data reported includes all undergraduate, graduate, and law credit hours offered from each of the colleges excluding Project Acceleration classes.
8. DEGREES AWARDED (Pages 67-72) - compiled from IPEDS (Integrated Postsecondary Education Data Systems) reports filed annually with the NJ Department of Higher Education for years 1979-80 to 1986-87 and from current information on SIS for years 1987-88 to present.
9. APPLICATIONS & ADMISSIONS DATA (Pages 73-80) - compiled from IPEDS reports filed annually with NJ Department of Higher Education for years 1980 to 1985 and from data currently on SIS for years 1986 to present. The number of applications received, number of students accepted and number of students enrolled does **not** include any non-matriculated students.
10. AVERAGE SAT SCORES (Pages 81-85) - compiled by the Planning Office from historical registration files and current data in SIS. Please note that "N" refers to the number of students with SAT scores and not the number of entering freshmen.
11. FRESHMAN ATTRITION RATES (Pages 86-87) - compiled by the Planning Office from current data in SIS. The breakdowns of Commuter/Resident, and Arts & Science/Business/Education/Nursing are based on each student's entering status and is kept at the same value.
12. FRESHMAN DEGREES EARNED (Page 88) - compiled by the Planning Office from data on SIS. The current computer system began tracking all degrees for students in 1987, hence the earliest freshman class that can be tracked are the Fall 1983 entering Freshmen. Due to the change in computer systems in 1987, there are likely possibilities of slight data discrepancies for freshmen classes previous to 1987. These are the best possible figures that can be derived from the registration files.
13. FALL 1992 APPLICATIONS & ADMISSIONS (Page 93) - compiled from data currently on SIS. The number of applications, acceptances, and enrolled students does **not** include non-matriculated students.
14. FALL 1992 FRESHMAN CLASS PROFILE (Pages 94-106) - compiled from data currently in SIS. SAT scores and high school rankings are based on the number of students who have recorded scores and not the number of full-time freshmen enrolled.
15. FALL 1992 UNDERGRADUATE CLASS (Pages 107-116) - compiled from data currently in SIS and following the definition of undergraduate student as described in Note #6.

---

## NOTES AND SOURCES

---

16. FALL 1992 GRADUATE STUDENTS (Pages 117-122) - compiled from data currently in SIS and following the definition of graduate student as described in Note #6.
17. FALL 1992 LAW SCHOOL STUDENTS (Page 123-124) - compiled from data currently in SIS and following the definition of law student as described in Note #6.
18. FALL 1992 COURSE CREDIT HOUR ENROLLMENT (Page 125) - compiled from data currently in SIS. Course credit hours refers to the credit hours accumulated for *each course* offered through its specified college or school and at the course's specified level. "Regular" credits are offered at full-tuition, and "Disc" credits are offered at a reduced tuition rate. Project Acceleration courses are excluded from these totals.
19. FALL 1992 STUDENT CREDIT HOUR ENROLLMENT (Page 125) - compiled from data currently in SIS. Student credit hours refer to the credit hours accumulated for *each student* at his specified level by either full-time or part-time status. FTE refers to the full time equivalence. FTE is based on 15 full-time credits for undergraduate students, 11 full-time credits for graduate students, and 14 full-time credits for law.
20. DEGREES CONFERRED (Pages 126-134) - compiled from data currently on SIS. The following racial categories were used: White (Wh), Black (Bl), Hispanic or Puerto Rican (His), Asian or Pacific Islander (Asn), American Indian or Alaskan Native (AI), and Unknown (Unk).
21. STATEMENT OF REVENUES VS EXPENSES (Pages 139-145) - compiled from audited University financial statements provided by the Budget Office.
22. ALUMNI GEOGRAPHICAL DISTRIBUTIONS (Pages 149-151) - compiled from data currently in the University's Alumni/Development System (ADS).
23. UNIVERSITY FUND RAISING (Pages 152-153) - compiled from University Affairs' report on *Five Year History of University Fund Raising and Donor Participation*.
24. FACULTY RANK, TENURE AND SALARY DATA (Pages 157-159) - compiled from IPEDS reports filed annually each fall with the NJ Department of Higher Education using data currently on the University's Human Resources System (HRS). Faculty are reported at their contracted teaching salary. Instructional faculty on sabbatical leave are reported at their regular salaries even though they may be receiving a reduced annuity. Excluded from the report are all faculty priests. "Main Campus" comprises the Colleges/Schools of Arts & Science, Business, Education, Nursing and Theology.

---

## NOTES AND SOURCES

---

25. FALL 1992 FULL-TIME FACULTY (Pages 160-162) - compiled from data currently on HRS. Faculty are reported at their contracted teaching salary. Instructional faculty on sabbatical leave are reported at their regular salaries even though they may be receiving a reduced annuity. Excluded from the report are all faculty priests. Faculty are reported as either being "Tenured", "Non-Tenured on Track" (in a position which leads to consideration for tenure) or "Other" (in a non-tenured earning position).

26. FALL 1992 FULL-TIME EMPLOYEES (Pages 163-166) - extracted from EEO-6 Reports filed to the Federal Government. Every employee must be accounted for in one and only one of the occupational activities defined below. Anyone engaged in two or more activities is only reported at their principal activity. Priests are excluded from all reporting. Faculty on sabbatical leave are reported at their regular salaries even though they may be receiving a reduced annuity. Faculty were reported as either being "Tenured", "Non-Tenured on Track" (in a position which leads to consideration for tenure) or "Other" (in a non-tenure earning position). The occupational activities are defined as follows:

- a) Executive, Administrative, Managerial - persons whose primary responsibilities are for the management of the institution or a department thereof. Assignments are directly related to management policies or general business operations of the institution.
- b) Faculty - persons whose primary responsibilities are for the purpose of conducting instruction. Not included in this category are teaching or research assistants.
- c) Support or Service - persons whose primary responsibilities are for the purpose of academic support, student service or institutional support and which require college graduation or equivalent experience.
- d) Clerical and Secretarial - persons whose primary responsibilities are typically associated with clerical activities or are of secretarial in nature.
- e) Technical or Paraprofessional - persons whose primary responsibilities require specialized knowledge or skills which are acquired through experience or offered at 2-year technical institutes, junior colleges or equivalent on-the-job training.
- f) Skilled Craft - persons whose primary responsibilities require special manual skills and a thorough and comprehensive knowledge of the process involved in the work, acquired through experience or apprenticeship.
- g) Service/Maintenance - persons whose primary responsibilities require limited degrees of acquired skills and knowledge and workers who perform duties which result in the comfort, convenience and hygiene of personnel and student body or which contribute to the upkeep and care of buildings, facilities or grounds.

The following racial categories were used: White (Wh), Black (Bl), Hispanic (His), Asian or Pacific Islander (Asn), and American Indian or Alaskan Native (AI).

---

## NOTES AND SOURCES

---

27. FALL 1992 PROGRAM INVENTORIES (Pages 171-186) - compiled from data provided in the 1992-93 Undergraduate Bulletin, the 1992-93 Graduate Bulletin, the 1991-1993 School of Theology Bulletin, and the 1990-1992 School of Graduate Medical Education Bulletin. All information was also given final approval by the appropriate dean's office.