



# *SETON HALL* *UNIVERSITY*



A Planning Reference

## ***FACT BOOK 2001-02***

Office of the Provost  
Institutional Research



# PREFACE

May 2002

This is the fourteenth annual edition of the Seton Hall University FACT BOOK. It is intended to serve the routine statistical and informational needs of faculty, administration, staff, and alumni. The Office of Institutional Research has attempted to offer relevant information on the principle characteristics and strengths of Seton Hall University. In all areas, we have attempted to gather the current and most accurate data available. Please notify the Office of Institutional Research if you are aware of any factual errors.

You are encouraged to offer comments and suggestions for improvement of future editions and the expansion of reporting areas.

Appreciation is extended to the many offices that have assisted in the research necessary for compiling this FACT BOOK.

*Mel J. Shay*

Provost and  
Executive Vice President for Academic Affairs

*Connie L. Beale*

Director of Quantitative Analysis  
Office of Institutional Research



# TABLE OF CONTENTS

## ***THE UNIVERSITY***

---

MISSION STATEMENT.....	3
VISION STATEMENT .....	3
BRIEF HISTORY .....	4
HISTORICAL MILESTONES .....	5
BOARD OF TRUSTEES 2001-02 .....	9
BOARD OF REGENTS 2001-02 .....	9
OFFICERS OF THE UNIVERSITY 2001-02.....	10
ACADEMIC OFFICERS 2001-02.....	10
PAST PRESIDENTS & CHANCELLORS .....	11
SETON HALL UNIVERSITY ORGANIZATIONAL CHART 2001-02.....	13

## ***STUDENT TRENDS***

---

### APPLICATIONS & ADMISSIONS

Freshmen.....	15
Transfers.....	16
Readmits.....	17
Graduates .....	18
Law School .....	19

### AVERAGE SAT SCORES OF ENTERING FRESHMEN

by College for Entire Class .....	20
by College for Regular Admits.....	21
by Admission Status .....	22

### ENROLLMENT BY SEMESTER

Total Enrollment.....	23
Undergraduate.....	24
Graduate.....	25
Law School .....	26

### ENROLLMENT BY COLLEGE

All Schools Undergraduate .....	28
All Schools Graduate .....	29
Arts & Sciences Undergraduate .....	30
Arts & Sciences Graduate .....	31
Business Undergraduate .....	32
Business Graduate .....	33
Education Undergraduate.....	34
Education Graduate.....	35
Nursing Undergraduate .....	36
Nursing Graduate .....	37
Diplomacy & International Relations Undergraduate .....	38

# TABLE OF CONTENTS

Diplomacy & International Relations Graduate .....	39
Non-Matriculated Undergraduate .....	40
Non-Matriculated Graduate .....	41
Theology Graduate.....	42
Graduate Medical Education.....	43
Law School.....	44
ENROLLMENT BY MAJOR	
Undergraduate .....	48
Undergraduate by Rank Order.....	52
Graduate .....	54
Graduate by Rank Order.....	60
Law School.....	63
CREDIT HOURS BY SEMESTER	
Total Courses .....	65
Undergraduate Courses.....	66
Graduate Courses.....	67
Law School Courses .....	68
CREDIT HOURS BY COLLEGE	
Arts & Sciences Undergraduate.....	70
Arts & Sciences Graduate.....	71
Business Undergraduate.....	72
Business Graduate.....	73
Education Undergraduate .....	74
Education Graduate .....	75
Nursing Undergraduate.....	76
Nursing Graduate.....	77
Diplomacy & International Relations Undergraduate.....	78
Diplomacy & International Relations Graduate.....	79
Theology Undergraduate .....	80
Theology Graduate.....	81
Graduate Medical Education Undergraduate.....	82
Graduate Medical Education Graduate.....	83
Academic Programs Undergraduate.....	84
Law School.....	85
RETENTION & ATTRITION	
Entering Freshman Rates for 3 Years .....	88
Entering Freshman Attrition After 1 Year by Cohort .....	90
Fall 1996 Freshman Five Year Enrollment Status .....	92
DEGREES AWARDED	
Total by Gender.....	93
Baccalaureate by Gender .....	94
Master's by Gender.....	95
Doctoral by Gender .....	96
Law School by Gender .....	97

# TABLE OF CONTENTS

## DEGREES AWARDED BY MAJOR

Baccalaureate .....	99
Baccalaureate by Rank Order .....	103
Master's .....	105
Master's by Rank Order .....	109
Doctoral.....	111
Law School .....	112

## GRADUATION RATES

Entering Full-Time Freshmen .....	113
-----------------------------------	-----

## ***FALL 2001***

---

### FALL 2001 APPLICATIONS & ADMISSIONS

Overall.....	117
Freshmen.....	118
Transfers.....	119
Readmits.....	120
Graduates .....	121
Law School .....	122

### FALL 2001 FIRST-TIME FULL-TIME FRESHMEN

by High School Rank .....	123
by Verbal SAT Distribution.....	124
by Math SAT Distribution .....	125
by Average SAT .....	126
by College .....	127
by Race.....	128
by Residence .....	129
by Admit Status .....	130
by Major .....	131
by Rank Order of Majors.....	134
by New Jersey County.....	135
by State.....	136

### FALL 2001 UNDERGRADUATE ENROLLMENT

by College .....	138
by Class .....	139
by Race.....	140
by Residence .....	141
by Major .....	142
by Rank Order of Majors.....	145
by State.....	146
by New Jersey County.....	148

### FALL 2001 GRADUATE ENROLLMENT

by College .....	149
by Degree .....	150
by Race.....	151

# TABLE OF CONTENTS

by Major .....	152
by Rank Order of Majors .....	156
by New Jersey County .....	157
by State .....	158

## FALL 2001 LAW SCHOOL ENROLLMENT

by Class .....	160
by Race .....	161
by Major .....	162
by New Jersey County .....	163
by State .....	164

## FALL 2001 CREDIT HOURS

Full-Time Equivalence (FTE) .....	166
by College & Level .....	167
Undergraduate Courses by Department & Subject Area .....	168
Graduate Courses by Department & Subject Area .....	174
Law School Courses by Department & Subject Area .....	178

## DEGREES EARNED 2000-01

Baccalaureates by Major .....	179
Baccalaureate Degrees by Rank Order .....	182
Master's by Major .....	183
Master's Degrees by Rank Order .....	186
Doctoral by Major .....	187
Law .....	188

## ***ALUMNI***

---

### DISTRIBUTION OF ALUMNI

by State .....	191
by Rank Order of States .....	194
by Foreign Country .....	195
by Degree Year .....	197

## ***FACULTY & EMPLOYEES***

---

### FALL 1991 TO FALL 2001 FULL-TIME FACULTY

by Rank, Tenure & Average Salary .....	201
--	-----

### FALL 2001 FULL-TIME FACULTY

by College, Gender, Rank & Salary .....	206
by Tenure, Rank, Gender & Race .....	208

### FALL 2001 EMPLOYEES

by Occupation, Salary Class, Gender & Race .....	210
--	-----



# TABLE OF CONTENTS

## ***FINANCES***

---

STATEMENT OF ACTIVITIES .....	217
BALANCE SHEET .....	220
FINANCIAL RATIO ANALYSIS .....	221

## ***PROGRAM INVENTORIES***

---

2001-02 UNDERGRADUATE PROGRAM INVENTORY .....	225
2001-02 GRADUATE PROGRAM INVENTORY .....	231
2001-02 LAW PROGRAM INVENTORY .....	238





# **THE UNIVERSITY**



## **MISSION STATEMENT**

Seton Hall is a major Catholic university. In a diverse and a collaborative environment it focuses on academic excellence and ethical development. Seton Hall students are prepared to be leaders in their professional and community lives in a global society and are challenged by outstanding faculty, an evolving technologically advanced setting and values-centered curricula.

As amended and approved by the Board of Regents on June 6, 1996.

## **VISION STATEMENT**

Seton Hall will celebrate its 150<sup>th</sup> anniversary in 2006 as one of the world's great Catholic universities. We will be internationally recognized as a University which forms students as servant leaders in a global society. We will educate students as whole persons, well-prepared ethically and professionally, sustained by a rich Catholic intellectual heritage. Our students will be taught by outstanding faculty through values-centered and technologically-enhanced curricula which emphasized international, interdisciplinary and intercultural perspectives. The Seton Hall commitment to faith and justice will inform all its efforts both in and outside of the classroom.

## BRIEF HISTORY

Seton Hall University was founded in 1865 by Bishop James Roosevelt Bayley, the first bishop of Newark, who named it after his aunt, Mother Elizabeth Ann Seton, a pioneer in Catholic education and the first American-born saint. The University is the largest and oldest diocesan university in the United States.

Nestled on 58 acres in the suburban village of South Orange, New Jersey, Seton Hall's campus is home to eight schools: the College of Arts and Sciences, the W. Paul Stillman School of Business, the College of Education and Human Services, the College of Nursing, the Immaculate Conception Seminary School of Theology, the School of Graduate Medical Education, the School of Diplomacy and International Relations, and University College. Seton Hall's School of Law is located in Newark.

From its original enrollment of a handful of students, Seton Hall grew rapidly. During its first 12 years, the College had enrolled over 500 freshmen from 17 states and six foreign countries. Seton Hall has always reflected the growing ethnic scope of its students and the increasing diversity of the Church and society it has served. In the 19th century, in spite of setbacks, major fires, lean times and the Civil War years, the College continued to expand. By 1937, Seton Hall established a University College. This marked the first matriculation of women at Seton Hall. The University became fully coeducational in 1968.

The years after the Second World War witnessed unprecedented growth for Seton Hall as it responded to the needs of thousands of veterans seeking higher education. The College was organized into a university in 1950, comprising the College of Arts and Sciences and the Schools of Business, Nursing and Education. The School of Law opened its doors in 1951.

The next two decades saw the construction and modernization of a large number of facilities and the construction of the library, science building, residence halls and the student center. Many new programs and majors were inaugurated, as were important social outreach efforts. New ties were established with the private and industrial sectors, and a growing partnership developed with federal and state governments in creating programs for the economically and educationally disadvantaged.

The 1970s and 1980s continued to be a time of growth and renewal. New business and nursing classroom buildings and an art center were opened. In 1984 the Immaculate Conception Seminary returned to Seton Hall, its original home until 1926, when it moved to Darlington. The Recreation Center was dedicated in 1987. With construction of four new residence halls between 1986-1988, and the purchase of an off-campus apartment building in 1990, Seton Hall now provides living space for approximately 2,100 students.

The physical development of the campus continues in the 1990's. In 1994, construction was completed on the \$20 million, four-story Walsh Library. This facility provides first-class study and research resources to undergraduate and graduate students, faculty and scholars from around the world.

The opening, in September 1997, of Kozlowski Hall, Seton Hall's newest academic center, was a clear example of the University's continued commitment to undergraduate technology and the expanding role of information technology in higher education. All classrooms in the building are wired to accommodate notebook computers, and many of the lecture halls are equipped with distance-learning technology.

\*\* 1

---

<sup>1</sup> Source: *Seton Hall University Undergraduate Bulletin 2001-2002*, pp. 9-10.

## **HISTORICAL MILESTONES**

- 1856 - Seton Hall College opened at Madison, N.J.
- 1860 - Purchase of the Elphinstone property in South Orange
- 1861 - College incorporated by the State of New Jersey
- 1862 - Awarding of the first A.B. Degree to Louis Edward Frith
- 1863 - Chapel of Immaculate Conception cornerstone laid
- 1863 - First intercollegiate baseball game against Fordham
- 1864 - Corporate seal adopted
- 1866 - Fire destroyed main building
- 1867 - Construction of Presidents Hall
- 1870 - Completion and dedication of Chapel
- 1877 - Tuition reduced from \$450 to \$380 per annum
- 1879 - Alumni Association organized
- 1883 - Alumni Hall cornerstone laid; original building included a gymnasium, billiard hall, library, and theater
- 1886 - Fire once again destroys the main building of College
- 1893 - Establishment of courses in military instruction
- 1897 - Separation of Seton Hall Prep curriculum from College curriculum
- 1898 - College erected new library at a cost of \$35,000, with a collection of 18,000 volumes
- 1898 - State Departments of Education in New York and Rhode Island recognized Seton Hall's degrees
- 1903 - Seton Hall entered basketball team into intercollegiate competition
- 1905 - First use of the current baseball field
- 1909 - Fire destroyed old classroom and dorm buildings
- 1910 - Mooney Hall opened
- 1913 - Bayley Hall erected, housed grammar school until 1926
- 1922 - Sale of all land on north side of South Orange Avenue (farm)
- 1923 - Arts & Sciences organized into departments, first courses in teacher training offered
- 1924 - Setonian and yearbook began publication
- 1926 - Offering of pre-medical program; now three curricula: Classical, Scientific, and Pre-Medical
- 1927 - Seminary moves to Darlington
- 1931 - The nickname, Pirates, given to the school after a 5-run, 9th inning rally brought a 12-11 victory over Holy Cross, prompting a local sports writer to say "That Seton Hall team is a gang of Pirates."
- 1932 - Accreditation by Middle States Association
- 1933 - Seton Hall joined Association of American Colleges and American Council on Higher Education
- 1933 - All sports programs dropped (basketball returns in 1935)
- 1933 - Benny Savage, a long-term employee on the Seton Hall farm, died leaving an insurance policy of \$50,000 to Seton Hall, the first major bequest in the School's history
- 1936 - First courses in accounting, finance, international trade, business law, electives

- 1937 - Founding of Brownson Debate Society
- 1937 - Newark extension division opened, admitting women for the first time (Mary Grace Dougherty registered as first woman student)
- 1937 - Jersey City Extension Division opened first summer session
- 1938 - Bayley Seton League founded
- 1939 - Construction of Walsh Auditorium began
- 1939 - Cross country team won A.A.U. title
- 1940 - First Nursing education courses
- 1940 - Walsh Auditorium-Gymnasium opened
- 1943 - M.A. in administration and supervision, and guidance offered; New Jersey C.P.A. Board approved business and accounting curriculum
- 1946 - 94% of enrolled students were veterans
- 1948 - WSOU/FM went on the air, the first collegiate operated radio station in the State of New Jersey
- 1950 - Seton Hall College became Seton Hall University, after request to change status was granted by the NJ State Legislature. Four schools established: Arts & Sciences, Business, Education and Nursing
- 1951 - School of Law founded, with Miriam Rooney as the first woman dean of law in the United States
- 1951 - Swimming team won Eastern Collegiate Championship
- 1952 - Boland Hall opened
- 1952 - Andy Stanfield of the track team won first place for the United States at the Helsinki Olympics
- 1953 - Basketball team wins 27 consecutive games and wins the National Invitational Tournament; Walter Dukes and Richie Regan named to All-American team
- 1954 - McNulty Hall opened
- 1954 - Paterson College began as an extension branch of Seton Hall (operated until 1979)
- 1955 - Institute of Judaeo-Christian Studies established
- 1955 - McLaughlin Library opened
- 1956 - College of Medicine and Dentistry started; taken over by the State of New Jersey in 1964
- 1962 - Bishop Dougherty Student Center opened
- 1964 - Baseball team participated in the College World Series in Omaha, Nebraska for the first time
- 1964 - First Ph.D. program offered in Chemistry
- 1966 - Upward Bound Program established
- 1968 - Humanities Building dedicated
- 1968 - South Orange campus became fully coeducational
- 1968 - Educational Opportunity Program established
- 1970 - Center for African-American Studies (formerly the Center for Black Studies) inaugurated
- 1971 - First Residence Hall for women opened on September 2
- 1972 - Pub opened in Student Center
- 1973 - Stillman Business School/Nursing College Complex dedicated on May 11
- 1974 - Puerto Rican Institute established
- 1975 - Track and field team won both the indoor and the outdoor IC4A championships



- 1975 - St. Elizabeth Ann Seton canonized in Rome
- 1976 - New Law Center in Newark dedicated; U.S. Supreme Court Justice Thurgood Marshall as speaker
- 1980 - Doctoral program in the School of Education inaugurated
- 1980 - Governance of Seton Hall restructured, with a 25 member Board of Regents and a 13 member Board of Trustees
- 1980 - Richard J. Hughes Chair for Constitutional and Public Law and Service dedicated at the Law Center, with Gov. Brendan Byrne and former Gov. Hughes in attendance
- 1981 - Educational affiliation agreement with the Peoples' Republic of China promulgated
- 1983 - President Ronald Reagan receives an honorary degree and addresses graduates at Commencement
- 1984 - Immaculate Conception Seminary returns to South Orange from Darlington
- 1985 - Seton Hall Preparatory School moves to West Orange
- 1986 - A new residence hall opened on campus, Xavier Hall
- 1987 - School of Graduate Medical Education established
- 1987 - Seton Hall Preparatory School incorporates separately from the University
- 1987 - Robert E. Brennan Recreation Center opened
- 1987 - John M. Oesterreicher Endowment, Institute of Judaeo-Christian Studies
- 1987 - Keating-Crawford Chair of Business Administration, Dr. William A. Stoeber, Chairholder
- 1987 - Rev. Stanley Jaki received the Templeton Award
- 1988 - Cabrini, Serra, and Neumann Halls, student residences, opened on campus
- 1989 - Gerety Hall, priests' residence, opened on campus
- 1989 - Men's Basketball team advanced to NCAA Final Four and finished in 2nd place
- 1989 - First stage of Capital Campaign started
- 1990 - Public announcement of five-year long, \$100,000,000 Capital Campaign
- 1991 - Parking Garage opened on South Orange campus
- 1991 - New Law School building opened in Newark
- 1992 - Groundbreaking for Walsh Library
- 1993 - China House donated to the university
- 1993 - 25th anniversary of the campus being coeducational
- 1993 - 25th anniversary of the Educational Opportunity Program
- 1994 - Walsh Library opened
- 1995 - Demolish of McLaughlin Library and Groundbreaking for New Academic Support Building
- 1996 - Title of Chancellor/President separated into two positions
- 1997 - Kozlowski Hall opened – a six-story structure with more than 126,000 square feet of academic space
- 1998 - All incoming full-time, first-year students required to have IBM laptops
- 2000 - Fire in Boland Hall claims the lives of three freshman students and injures over 60 others.
- 2001 - Parking Garage addition of 525 parking spaces.

2001 - Historic visit of His Excellence, Mohammed Khatami, president of the Islamic Republic of Iran.

2002 - WSOU changed its program format to be more consistent with Seton Hall values.

\*\* 1

<sup>1</sup> **Source:** Taken from the 125th Anniversary Brochure produced by the Office of Publications and updated annually.

## BOARD OF TRUSTEES 2001-02

<b>Most Reverend John J. Myers, <u>PRESIDENT</u></b>	Archbishop, Archdiocese of Newark
<b>Most Reverend Paul G. Bootkoski</b>	Vicar General and Moderator of the Curia, Archdiocese of Newark
<b>Kurt T. Borowsky</b>	Vice Chair, Board of Regents
<b>Monsignor Robert Coleman</b>	Rector/Dean, Immaculate Conception Seminary
<b>Monsignor John Gilchrist</b>	Pastor, Holy Cross Church, Harrison NJ
<b>Monsignor Martin O'Brien</b>	Rector, Saint Andrew's College Seminary, Seton Hall University
<b>George Ring</b>	Member of Executive Committee, Board of Regents
<b>Most Reverend Arthur J. Serratelli</b>	Regional Bishop of Essex County
<b>Thomas J. Sharkey</b>	Member of Executive Committee, Board of Regents
<b>Monsignor Robert Sheeran</b>	President, Seton Hall University
<b>Frank E. Walsh, Jr.</b>	Chair, Board of Regents
<b>Dr. A. Zachary Yamba</b>	Secretary, Board of Regents

## BOARD OF REGENTS 2001-02

<b>Most Reverend John J. Myers, <u>PRESIDENT</u></b>	Archbishop, Archdiocese of Newark
<b>Frank E. Walsh, <u>CHAIR</u></b>	Chairman, Sandy Hill Foundation
<b>Kurt T. Borowsky, <u>VICE CHAIR</u></b>	Chairman, Van Beuren Management, Inc.
<b>Dr. A. Zachary Yamba, <u>SECRETARY</u></b>	President, Essex County College
<b>Monsignor Robert Sheeran</b>	President, Seton Hall University
<b>Most Reverend Nicholas DiMarzio</b>	Bishop of Camden
<b>Most Reverend Andrew Pataki</b>	Bishop of Passaic
<b>Most Reverend Frank J. Rodimer</b>	Bishop of Paterson
<b>Most Reverend John M. Smith</b>	Bishop of Trenton
<b>Robert E. Baldini</b>	Vice Chairman, Kos Pharmaceuticals, Inc.
<b>Lawrence Bathgate</b>	Senior Partner Bathgate, Wegener & Wolf, P.C.
<b>Gerald P. Buccino</b>	President, The Buccino Foundation
<b>Lisa T. Candella Hulbert</b>	Six Sigma Project Manager, Burlington Industries
<b>John C. Crimi</b>	President, County Concrete Corporation
<b>David B. Gerstein</b>	President, Thermwell Products Company, Inc.
<b>Michael T. Kornett</b>	Chairman & CEO, MasterCare Companies, Inc.
<b>L. Dennis Kozlowski</b>	Chairman, CEO, Tyco International Ltd
<b>Joseph LaSala</b>	Partner, McElroy, Deutech & Mulvaney
<b>Richard F. Liebler</b>	President, Hillside Auto Mall, Inc.
<b>Richard Mahmarian</b>	Managing Member/CEO, REM Associates, LLC
<b>Karen Krupnick Mandelbaum</b>	President, Cache Pot
<b>Alfred Martinelli</b>	Chairman and CEO, Buckeye Management Company
<b>George M. Ring</b>	President & CEO, Wireless Cable International, Inc.
<b>John J. Schimpf</b>	Consultant
<b>Philip J. Shannon</b>	Retired CEO/Founder, Online Financial Corp
<b>Thomas Sharkey</b>	Vice Chairman, Summit Insurance Advisors
<b>Daryl D. Smith</b>	President, Troy Corporation
<b>Bruce Tomason</b>	Chairman & CEO, Apollo Capital

\*\* 1

<sup>1</sup> Source: Lists provided by Board Affairs Office.

## OFFICERS OF THE UNIVERSITY 2001-02

**Monsignor Robert Sheeran** ..... *President*  
**Mary J. Meehan, Ph.D.** ..... *Executive Vice President for Administration*  
**Mel J. Shay, Ed.D** ..... *Executive Vice President for Academic Affairs and Provost*  
**Dennis Garbini, M.B.A.** ..... *Vice President for Finance & Technology*  
**Reverend Paul A. Holmes, S.T.D.** ..... *Vice President for Mission and Ministry*  
**Catherine A. Kiernan, J.D.** ..... *Vice President and General Counsel*  
**Deborah Raikes-Colbert, M.L.S.** ..... *Vice President for Human Resources*  
**Laura Wankel, Ed.D.** ..... *Vice President for Student Affairs*

## ACADEMIC OFFICERS 2001-02

**Karen Boroff, Ph.D.** ..... *Dean, School of Business*  
**Monsignor Robert Coleman, J.C.D.** ..... *Rector/Dean, Immaculate Conception Seminary & School of Theology*  
**Clay Constantinou, J.D., L.L.M.** ..... *Dean, School of Diplomacy and International Relations*  
**Joseph DePierro, Ed.D.** ..... *Dean, College of Education and Human Services*  
**Arthur W. Häfner, Ph.D.** ..... *Dean, University Libraries*  
**Phyllis S. Hansell, R.N., Ed.D.** ..... *Dean, College of Nursing*  
**Patrick E. Hobbs, J.D., L.L.M.** ..... *Dean, School of Law*  
**Tracy Gottlieb, Ph.D.** ..... *Dean, Freshman Studies*  
**John A. Paterson, D.D.S.** ..... *Dean, School of Graduate Medical Education*  
**James VanOosting, Ph.D.** ..... *Dean, College of Arts and Sciences*

## PAST PRESIDENTS & CHANCELLORS

<i>Most Reverend Bernard J. McQuaid, D.D.</i>	1856-1857
<i>Reverend Daniel J. Fisher, D.D.</i>	1857-1859
<i>Most Reverend Bernard J. McQuaid, D.D.</i>	1859-1867
<i>Most Reverend Michael A. Corrigan, D.D.</i>	1867-1876
<i>Reverend James H. Corrigan, D.D.</i>	1876-1888
<i>Reverend William F. Marshall, D.D.</i>	1888-1897
<i>Reverend Joseph F. Synott, D.D.</i>	1897-1899
<i>Right Reverend John A. Stafford, S.T.L.</i>	1899-1907
<i>Right Reverend James F. Mooney, D.D., LL.D.</i>	1907-1922
<i>Most Reverend Thomas H. McLaughlin, S.T.D.</i>	1922-1933
<i>Most Reverend Francis J. Monaghan, S.T.D.</i>	1933-1936
<i>Right Reverend James F. Kelley, Ph.D.</i>	1936-1949
<i>Right Reverend John L. McNulty, Ph.D., LL.D.</i>	1949-1959
<i>Most Reverend John J. Dougherty, S.S.D., LL.D., S.T.D., L.H.D.</i>	1959-1969
<i>Reverend Monsignor Edward J. Fleming, Ph.D., LL.D. (Acting President)</i>	1969
<i>Reverend Monsignor Thomas G. Fahy, Ph.D.</i>	1970-1976
<i>John A. Cole, M.B.A., LL.D. (Acting President)</i>	1976-1977
<i>Robert T. Conley, Ph.D.</i>	1977-1979
<i>Reverend Laurence T. Murphy, M.M., Ph.D.</i>	1979-1980
<i>Edward R. D'Alessio, Ph.D. (Chief Operations Officer)</i>	1980-1981
<i>Edward R. D'Alessio, Ph.D.</i>	1981-1984
<i>John J. Petillo, Ph.D. (Chancellor)</i>	1984-1989
<i>Monsignor Dennis J. Mahon, Ph.D. (Acting Chancellor)</i>	12/88-4/89
<i>Monsignor Richard M. Liddy, S.T.L., Ph.D. (Acting Chancellor)</i>	1/90- 6/90
<i>Very Reverend Thomas R. Peterson, O.P. (Chancellor)</i>	1990-2000

# SETON HALL UNIVERSITY ORGANIZATIONAL CHART 2001-02

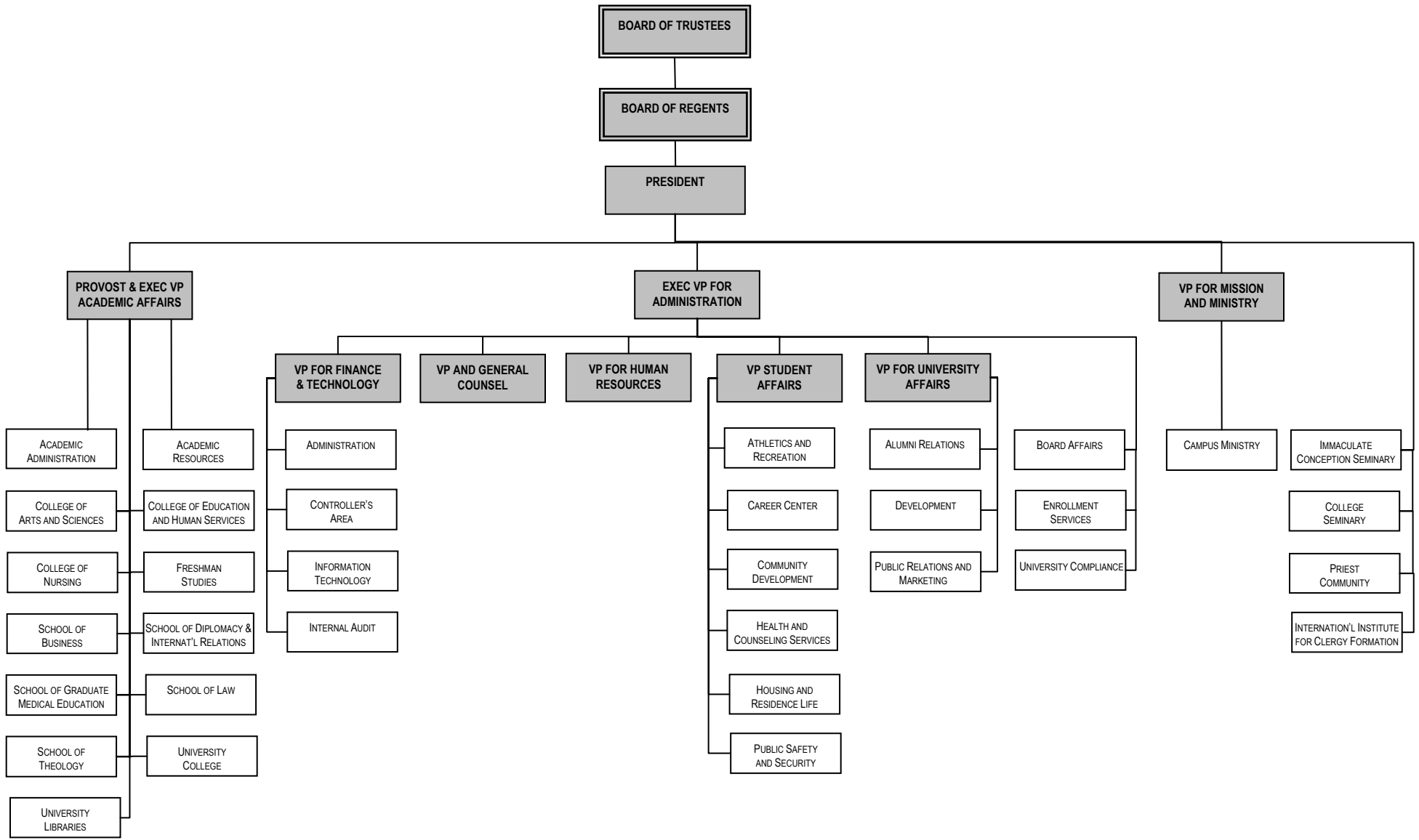

# **STUDENT TRENDS**





# APPLICATIONS & ADMISSIONS

## Freshmen

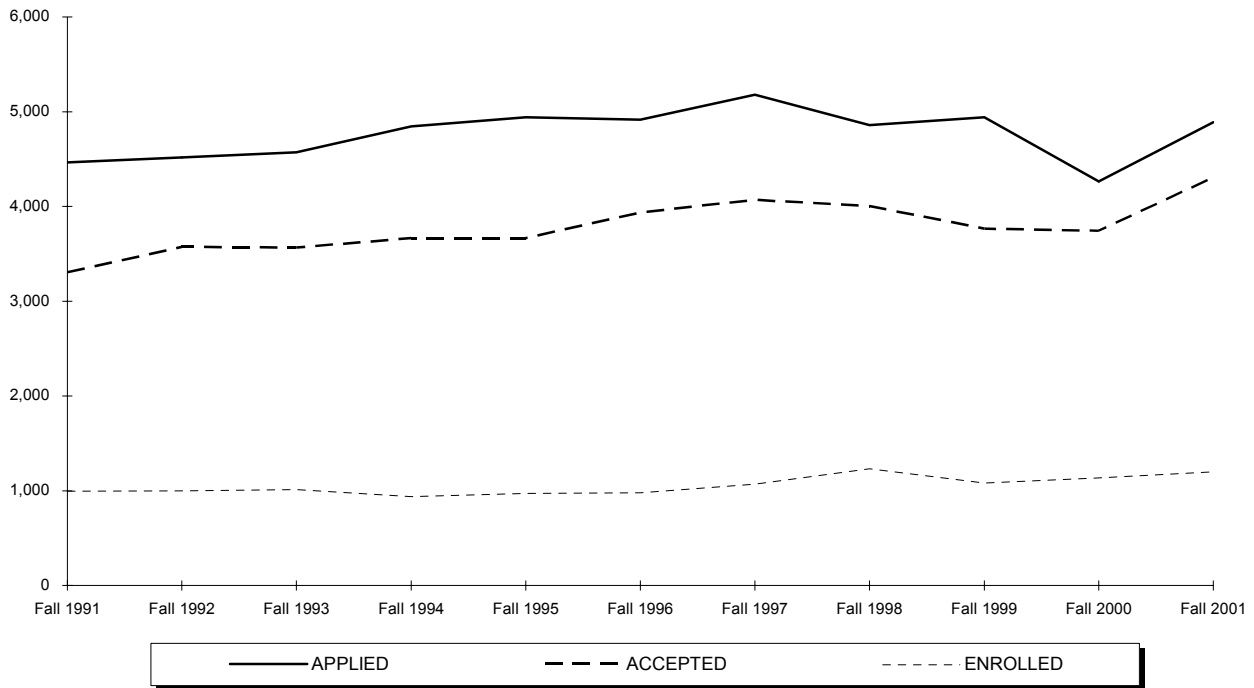

	Fall 1991	Fall 1992	Fall 1993	Fall 1994	Fall 1995	Fall 1996	Fall 1997	Fall 1998	Fall 1999	Fall 2000	Fall 2001
<b>APPLIED</b>	4,465	4,517	4,572	4,845	4,941	4,915	5,177	4,858	4,941	4,264	4,887
<b>ACCEPTED</b>	3,304	3,574	3,565	3,665	3,667	3,935	4,070	4,003	3,767	3,742	4,304
<b>ENROLLED TOTAL</b>	996	1,000	1,011	938	972	979	1,069	1,233	1,083	1,134	1,199
<i>Full-Time</i>	984	987	1,002	927	961	969	1,057	1,226	1,070	1,125	1,190
<i>Part-Time</i>	12	13	9	11	11	10	12	7	13	9	9
<b>% ACCEPTED/APPLIED</b>	74%	79%	78%	76%	74%	80%	79%	82%	76%	88%	88%
<b>% ENROLLED/ACCEPTED</b>	30%	28%	28%	26%	27%	25%	26%	31%	29%	30%	28%

\*\* 1, 2

<sup>1</sup> **Note:** The number of applications received, students accepted and students enrolled are for matriculated students only.

<sup>2</sup> **Source:** Data compiled from information on the university's admissions files on the Student Information System (SIS).

## APPLICATIONS & ADMISSIONS

### Transfers

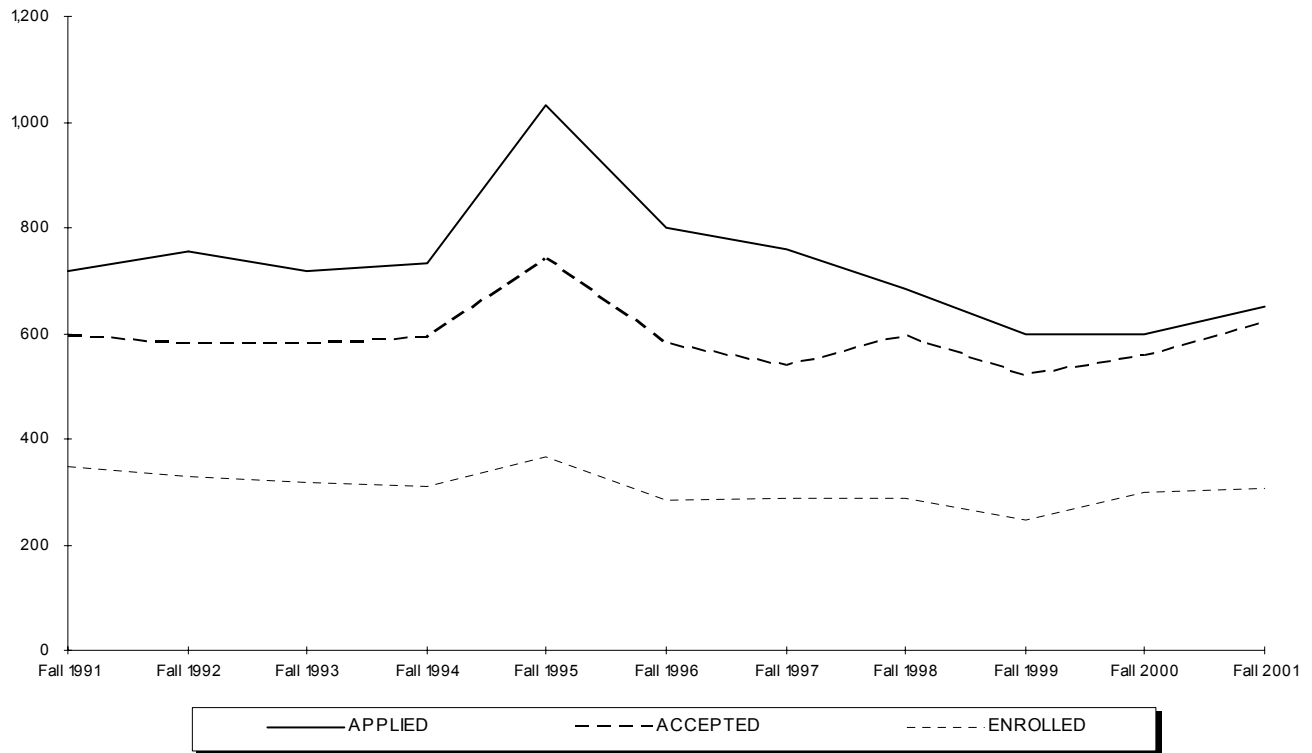

	Fall 1991	Fall 1992	Fall 1993	Fall 1994	Fall 1995	Fall 1996	Fall 1997	Fall 1998	Fall 1999	Fall 2000	Fall 2001
<b>APPLIED</b>	719	754	718	732	1,030	799	760	684	598	599	652
<b>ACCEPTED</b>	596	580	578	589	740	578	538	594	520	557	620
<b>ENROLLED TOTAL</b>	348	330	319	312	366	283	287	288	247	298	307
<i>Full-Time</i>	250	256	253	233	292	215	222	234	199	254	251
<i>Part-Time</i>	98	74	66	79	74	68	65	54	48	44	56
<b>% ACCEPTED/APPLIED</b>	83%	77%	81%	80%	72%	72%	71%	87%	87%	93%	95%
<b>% ENROLLED/ACCEPTED</b>	58%	57%	55%	53%	49%	49%	53%	48%	48%	54%	50%

\*\* 3, 4

<sup>3</sup> **Note:** The number of applications received, students accepted and students enrolled are for matriculated students only.

<sup>4</sup> **Source:** Data compiled from information on the university's admissions files on the Student Information System (SIS).

# APPLICATIONS & ADMISSIONS

## Readmits

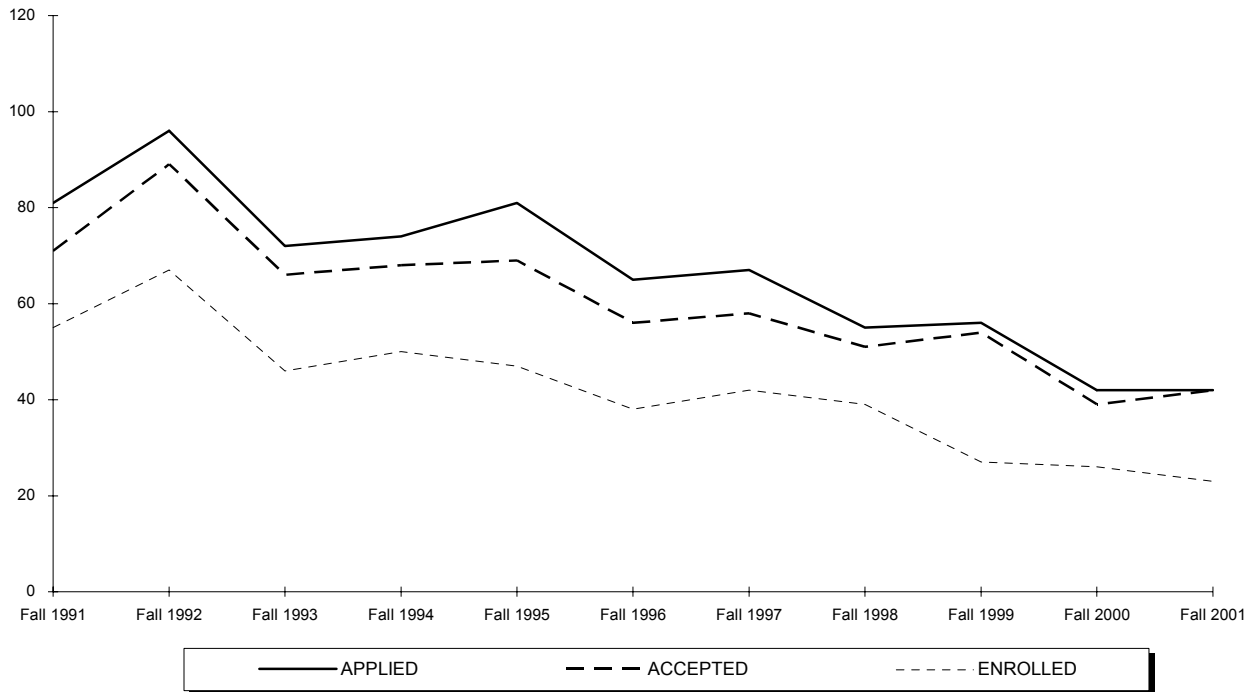

	Fall 1991	Fall 1992	Fall 1993	Fall 1994	Fall 1995	Fall 1996	Fall 1997	Fall 1998	Fall 1999	Fall 2000	Fall 2001
<b>APPLIED</b>	81	96	72	74	81	65	67	55	56	42	42
<b>ACCEPTED</b>	71	89	66	68	69	56	58	51	54	39	42
<b>ENROLLED TOTAL</b>	55	67	46	50	47	38	42	39	27	26	23
<i>Full-Time</i>	16	16	10	15	18	19	17	13	5	10	8
<i>Part-Time</i>	39	51	36	35	29	19	25	26	22	16	15
<b>% ACCEPTED/APPLIED</b>	88%	93%	92%	92%	85%	86%	87%	93%	96%	93%	100%
<b>% ENROLLED/ACCEPTED</b>	77%	75%	70%	74%	68%	68%	72%	76%	50%	67%	55%

\*\* 5, 6

<sup>5</sup> **Note:** The number of applications received, students accepted and students enrolled are for matriculated students only.

<sup>6</sup> **Source:** Data compiled from information on the university's admissions files on the Student Information System (SIS).

## APPLICATIONS & ADMISSIONS

### Graduates

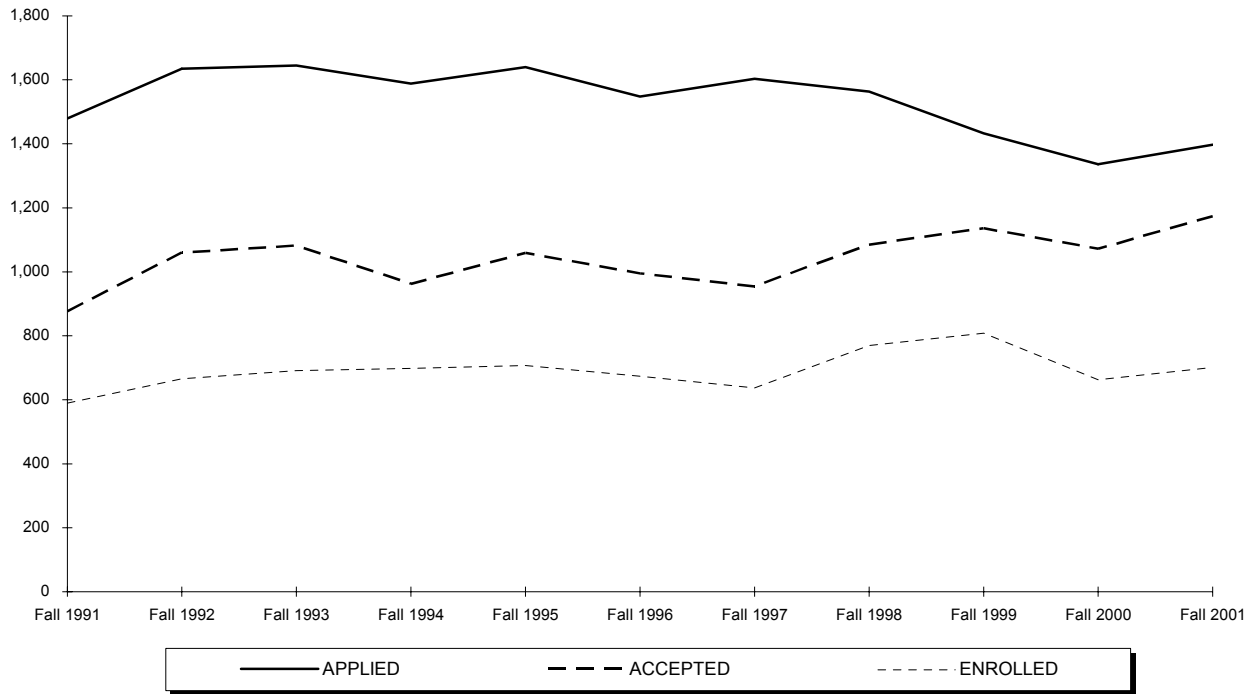

	Fall 1991	Fall 1992	Fall 1993	Fall 1994	Fall 1995	Fall 1996	Fall 1997	Fall 1998	Fall 1999	Fall 2000	Fall 2001
<b>APPLIED</b>	1,480	1,635	1,645	1,588	1,640	1,548	1,603	1,564	1,433	1,336	1,397
<b>ACCEPTED</b>	876	1,060	1,082	962	1,059	995	954	1,085	1,136	1,072	1,174
<b>ENROLLED TOTAL</b>	589	666	691	698	707	674	637	769	808	663	701
<i>Full-Time</i>	171	197	179	167	185	211	239	273	277	282	321
<i>Part-Time</i>	418	469	512	531	522	463	398	496	531	381	380
<b>% ACCEPTED/APPLIED</b>	59%	65%	66%	61%	65%	64%	60%	69%	79%	80%	84%
<b>% ENROLLED/ACCEPTED</b>	67%	63%	64%	73%	67%	68%	67%	71%	71%	62%	60%

\*\* 7, 8

<sup>7</sup> **Note:** The number of applications received, students accepted and students enrolled are for matriculated students only.

<sup>8</sup> **Source:** Data compiled from information on the university's admissions files on the Student Information System (SIS).

## APPLICATIONS & ADMISSIONS

### Law School

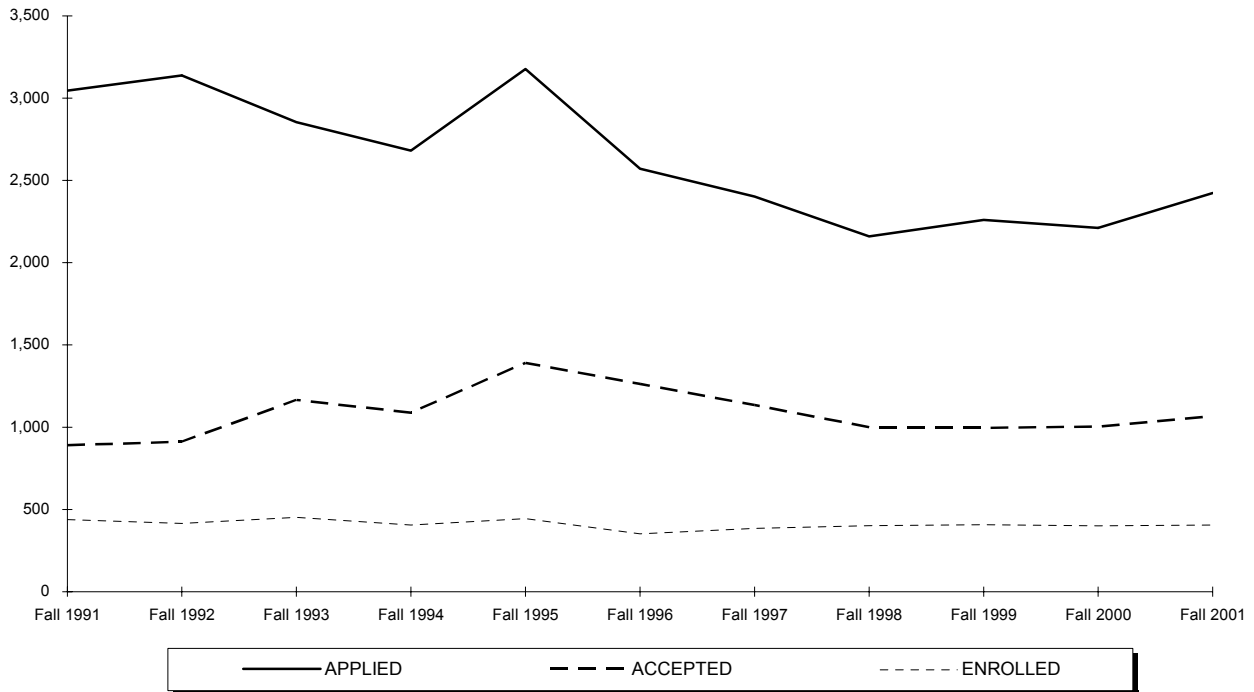

	Fall 1991	Fall 1992	Fall 1993	Fall 1994	Fall 1995	Fall 1996	Fall 1997	Fall 1998	Fall 1999	Fall 2000	Fall 2001
<b>APPLIED</b>	3,046	3,139	2,854	2,681	3,176	2,571	2,402	2,159	2,259	2,211	2,423
<b>ACCEPTED</b>	890	912	1,166	1,088	1,390	1,263	1,134	1,000	997	1,004	1,068
<b>ENROLLED TOTAL</b>	439	416	452	406	445	352	385	402	408	400	406
<i>Full-Time</i>	329	325	353	315	347	272	321	327	270	247	264
<i>Part-Time</i>	110	91	99	91	98	80	64	75	138	153	142
<b>% ACCEPTED/APPLIED</b>	29%	29%	41%	41%	44%	49%	47%	46%	44%	45%	44%
<b>% ENROLLED/ACCEPTED</b>	49%	46%	39%	37%	32%	28%	34%	40%	41%	40%	38%

\*\* 9, 10

<sup>9</sup> **Note:** The number of applications received, students accepted and students enrolled are for matriculated students only.

<sup>10</sup> **Source:** Data compiled from information on the university's admissions files on the Student Information System (SIS).

## AVERAGE SAT SCORES OF ENTERING FRESHMEN by College for Entire Class

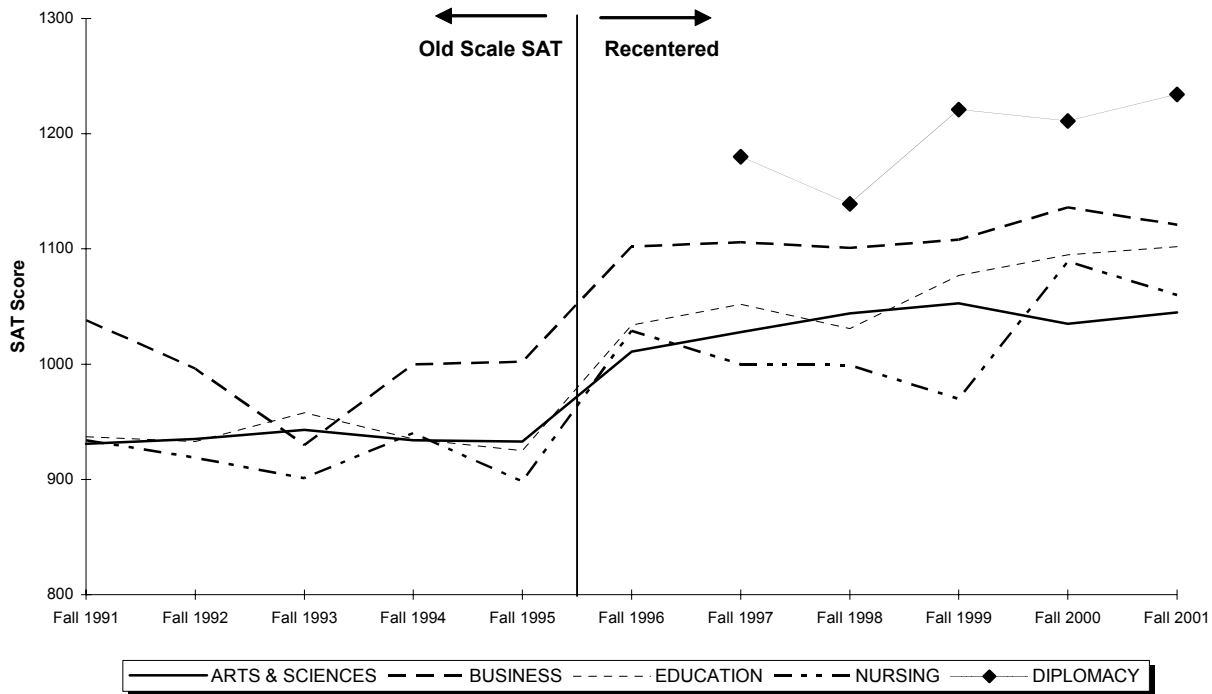

	Fall 1991	Fall 1992	Fall 1993	Fall 1994	Fall 1995	Fall 1996 <sup>2</sup>	Fall 1997 <sup>2</sup>	Fall 1998 <sup>2</sup>	Fall 1999 <sup>2</sup>	Fall 2000 <sup>2</sup>	Fall 2001 <sup>2</sup>
<b>ARTS &amp; SCIENCES</b>	931	935	943	934	933	1011	1028	1044	1053	1035	1045
Students with Scores	760	750	672	718	748	744	747	881	788	825	900
<b>BUSINESS</b>	1038	996	930	1000	1002	1102	1106	1101	1108	1136	1121
Students with Scores	124	119	193	108	83	110	163	173	139	154	171
<b>EDUCATION</b>	937	933	958	935	925	1034	1052	1031	1077	1095	1102
Students with Scores	67	64	74	59	70	70	97	99	75	84	66
<b>NURSING</b>	934	919	901	940	898	1029	1000	999	970	1089	1060
Students with Scores	27	41	51	35	45	30	31	25	16	23	26
<b>DIPLOMACY</b>	-	-	-	-	-	-	1180	1139	1221	1211	1234
Students with Scores	-	-	-	-	-	-	3	39	29	33	19
<b>ENTIRE CLASS</b>	945	941	939	942	937	1024	1042	1053	1065	1059	1063
Students with Scores	978	974	990	920	946	954	1,041	1,217	1,047	1,119	1,182

\*\* 1, 2, 3

<sup>1</sup> **Note:** SAT averages are based on the number of entering freshmen with scores.

<sup>2</sup> **Note:** Beginning in Fall 1996, SAT scores are reported on the recentered scale. Previous years use the old SAT scale.

<sup>3</sup> **Source:** Data compiled from information on the university's admissions files on the Student Information System (SIS).

## AVERAGE SAT SCORES OF ENTERING FRESHMEN by College for Regular Admits

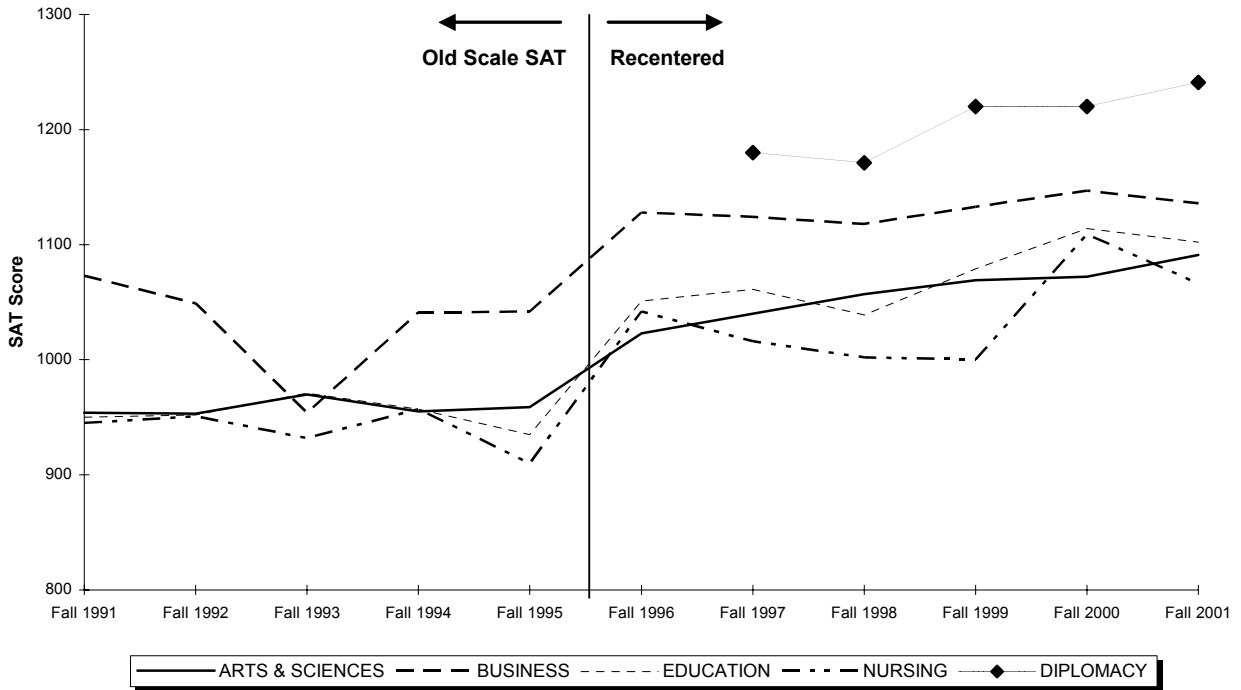

	Fall 1991	Fall 1992	Fall 1993	Fall 1994	Fall 1995	Fall 1996 <sup>5</sup>	Fall 1997 <sup>5</sup>	Fall 1998 <sup>5</sup>	Fall 1999 <sup>5</sup>	Fall 2000 <sup>5</sup>	Fall 2001 <sup>5</sup>
<b>ARTS &amp; SCIENCES</b>	954	953	970	955	959	1023	1040	1057	1069	1072	1091
Students with Scores	677	665	576	615	633	658	669	802	715	655	680
<b>BUSINESS</b>	1073	1049	954	1041	1042	1128	1124	1118	1133	1147	1136
Students with Scores	109	92	163	81	66	95	143	159	123	147	158
<b>EDUCATION</b>	950	952	971	957	935	1051	1061	1039	1079	1114	1102
Students with Scores	63	59	69	52	67	64	91	92	70	77	65
<b>NURSING</b>	945	951	932	957	910	1042	1016	1002	1000	1109	1066
Students with Scores	24	35	38	29	39	26	28	24	10	19	25
<b>DIPLOMACY</b>	-	-	-	-	-	-	1180	1171	1220	1220	1241
Students with Scores	-	-	-	-	-	-	3	33	28	32	18
<b>ENTIRE CLASS</b>	968	964	965	964	962	1038	1055	1066	1082	1094	1101
Students with Scores	873	851	846	777	805	843	934	1,110	946	930	946

\*\* 4, 5, 6

<sup>4</sup> **Note:** SAT averages are based on the number of entering freshmen with scores.

<sup>5</sup> **Note:** Beginning in Fall 1996, SAT scores are reported on the recentered scale. Previous years use the old SAT scale.

<sup>6</sup> **Source:** Data compiled from information on the university's admissions files on the Student Information System (SIS).

## AVERAGE SAT SCORES OF ENTERING FRESHMEN by Admission Status

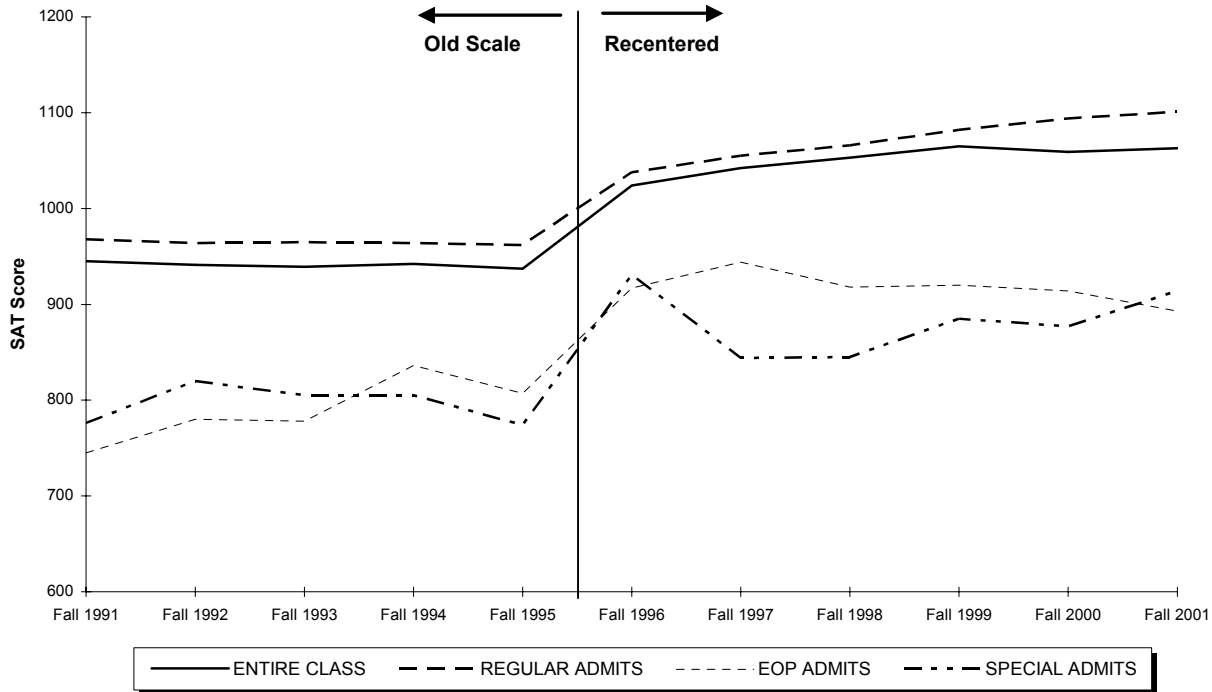

	Fall 1991	Fall 1992	Fall 1993	Fall 1994	Fall 1995	Fall 1996 <sup>9</sup>	Fall 1997 <sup>9</sup>	Fall 1998 <sup>9</sup>	Fall 1999 <sup>9</sup>	Fall 2000 <sup>9</sup>	Fall 2001 <sup>9</sup>
<b>REGULAR ADMITS</b>	968	964	965	964	962	1038	1055	1066	1082	1094	1101
Students with Scores	873	851	846	777	805	843	934	1110	946	930	946
<b>EOP ADMITS</b>	745	780	778	836	807	917	944	918	920	914	893
Students with Scores	76	97	101	98	93	93	91	103	83	71	84
<b>SPECIAL ADMITS</b>	776	820	805	805	774	931	844	845	885	877	914
Students with Scores	29	26	43	45	48	18	16	4	18	118	152
<b>ENTIRE CLASS</b>	945	941	939	942	937	1024	1042	1053	1065	1059	1063
Students with Scores	978	974	990	920	946	954	1,041	1,217	1,047	1,119	1,182

\*\* 7, 8, 9, 10

<sup>7</sup> **Note:** SAT averages are based on the number of entering freshmen with scores.

<sup>8</sup> **Note:** Special Admits are students who did not meet the requirements of admission but were accepted with special consideration.

<sup>9</sup> **Note:** Beginning in Fall 1996, SAT scores are reported on the recentered scale. Previous years use the old SAT scale.

<sup>10</sup> **Source:** Data compiled from information on the university's admissions files on the Student Information System (SIS).



## ENROLLMENT BY SEMESTER

### Total Enrollment

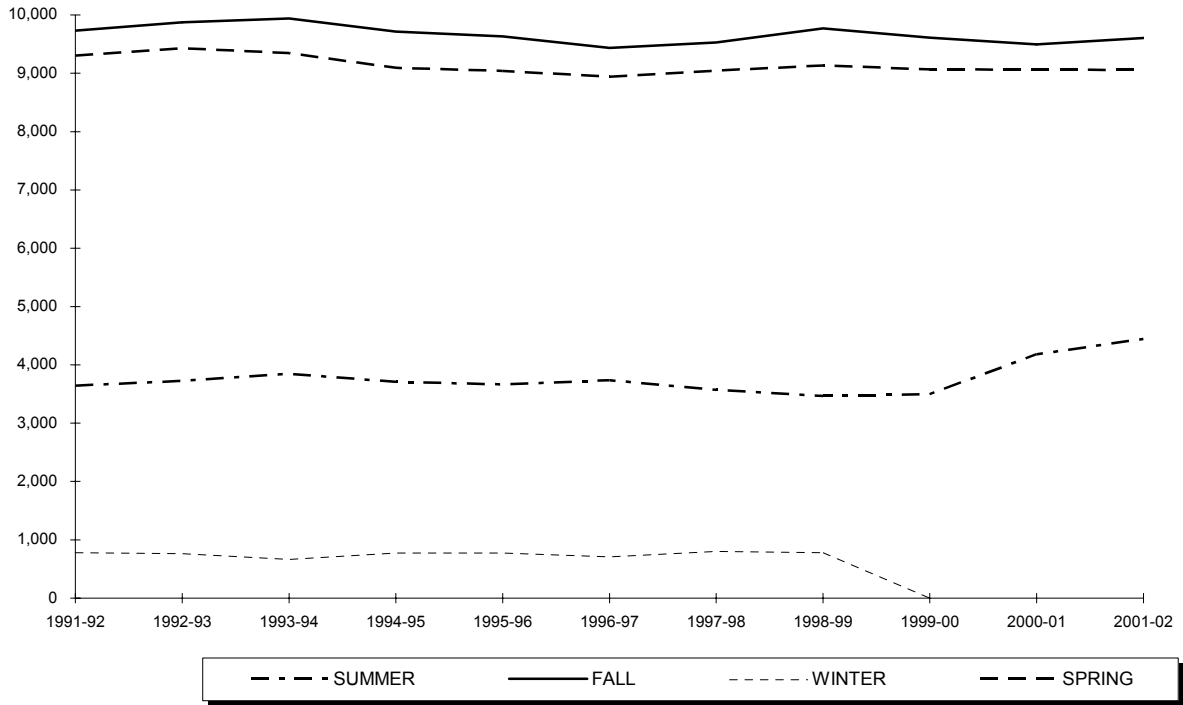

Year	SUMMER	FALL	WINTER	SPRING
<b>1991-92</b>	3,644	9,729	780	9,302
<b>1992-93</b>	3,722	9,876	760	9,429
<b>1993-94</b>	3,848	9,938	662	9,346
<b>1994-95</b>	3,709	9,715	775	9,095
<b>1995-96</b>	3,666	9,630	771	9,039
<b>1996-97</b>	3,737	9,436	706	8,941
<b>1997-98</b>	3,570	9,527	802	9,047
<b>1998-99</b>	3,468	9,772	779	9,136
<b>1999-00</b>	3,493	9,608	-	9,066
<b>2000-01</b>	4,178	9,498	-	9,064
<b>2001-02</b>	4,445	9,604	-	9,057

\*\* 1, 2

<sup>1</sup> **Note:** Total enrollment includes Undergraduate, Graduate and Law School students and excludes students enrolled in *Project Acceleration* program.  
<sup>2</sup> **Source:** Data provided from annual enrollment reports compiled from the university's registration files on the Student Information System (SIS).

## ENROLLMENT BY SEMESTER

### Undergraduate

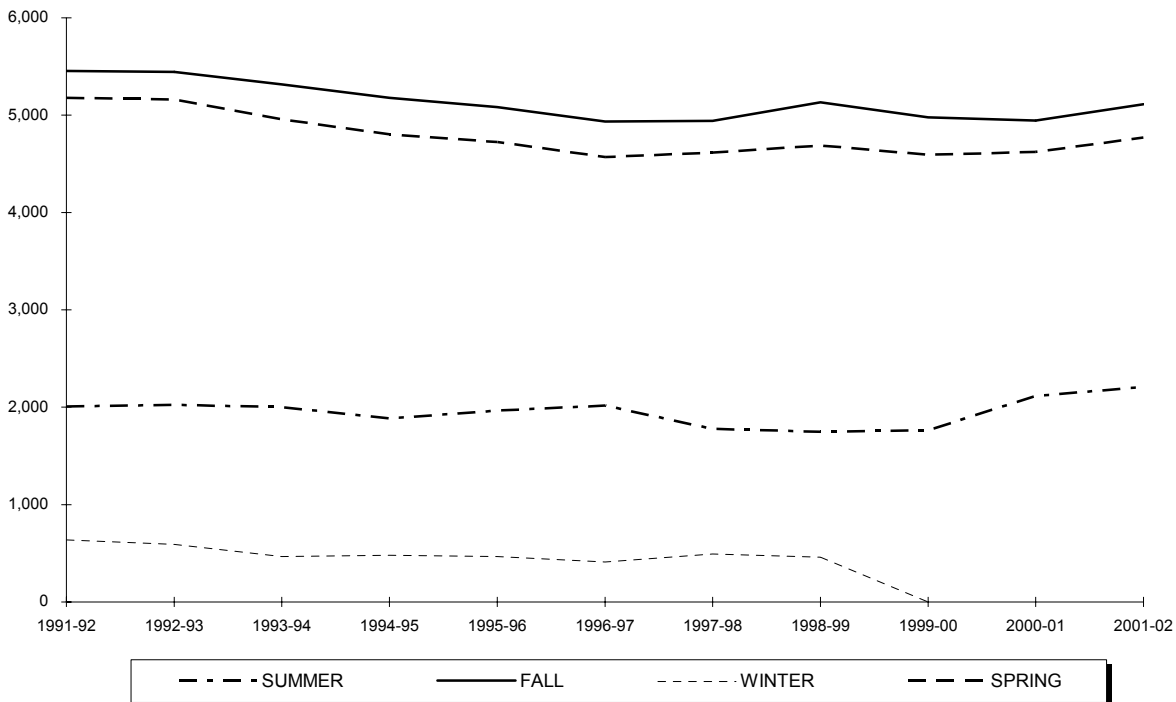

Year	SUMMER	FALL	WINTER	SPRING
1991-92	2,009	5,454	637	5,180
1992-93	2,025	5,446	592	5,161
1993-94	2,000	5,318	466	4,958
1994-95	1,887	5,180	479	4,805
1995-96	1,964	5,084	467	4,726
1996-97	2,018	4,936	410	4,572
1997-98	1,777	4,941	493	4,617
1998-99	1,749	5,131	459	4,690
1999-00	1,764	4,977	-	4,593
2000-01	2,116	4,945	-	4,623
2001-02	2,207	5,113	-	4,771

\*\* 3, 4, 5

<sup>3</sup> **Note:** Undergraduate enrollment excludes students enrolled in *Project Acceleration* program.

<sup>4</sup> **Note:** Undergraduate students are seeking baccalaureate degrees in the college of Arts & Sciences, the School of Business, the College of Education & Human Services, the College of Nursing, and the School of Diplomacy & International Relations. Also included in the undergraduate figures are Non-Matriculated enrolled students.

<sup>5</sup> **Source:** Data provided from annual enrollment reports compiled from the university's registration files on the Student Information System (SIS).

## ENROLLMENT BY SEMESTER

### Graduate

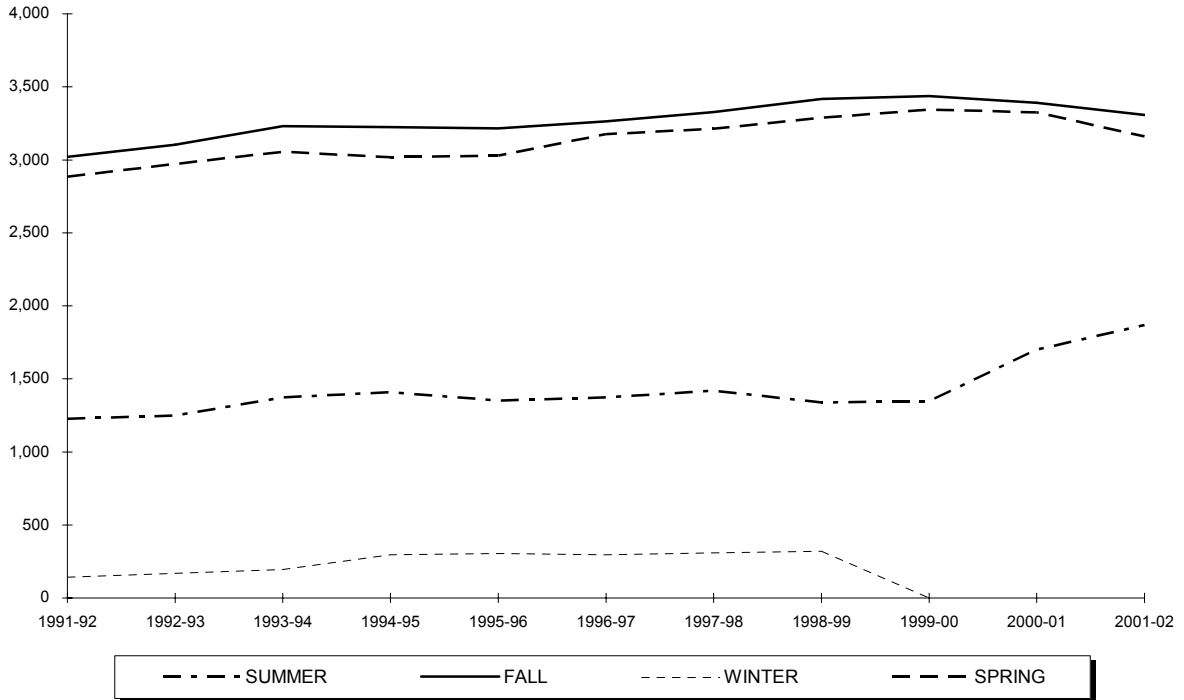

Year	SUMMER	FALL	WINTER	SPRING
1991-92	1,227	3,020	143	2,886
1992-93	1,249	3,103	168	2,972
1993-94	1,373	3,231	196	3,055
1994-95	1,409	3,225	296	3,019
1995-96	1,352	3,215	304	3,030
1996-97	1,374	3,265	296	3,177
1997-98	1,419	3,327	309	3,214
1998-99	1,339	3,418	320	3,288
1999-00	1,348	3,436	-	3,344
2000-01	1,700	3,392	-	3,326
2001-02	1,869	3,308	-	3,161

\*\* 6, 7

<sup>6</sup> **Note:** Graduate students already hold an undergraduate degree and are seeking degrees at the post-baccalaureate level in the College of Arts & Sciences, the School of Business, the College of Education & Human Services, the College of Nursing, the School of Diplomacy & International Relations, the School of Theology and the School of Graduate Medical Education. Also included in the graduate figures are Non-Matriculated enrolled students.

<sup>7</sup> **Source:** Data provided from annual enrollment reports compiled from the university's registration files on the Student Information System (SIS).

## ENROLLMENT BY SEMESTER *Law School*

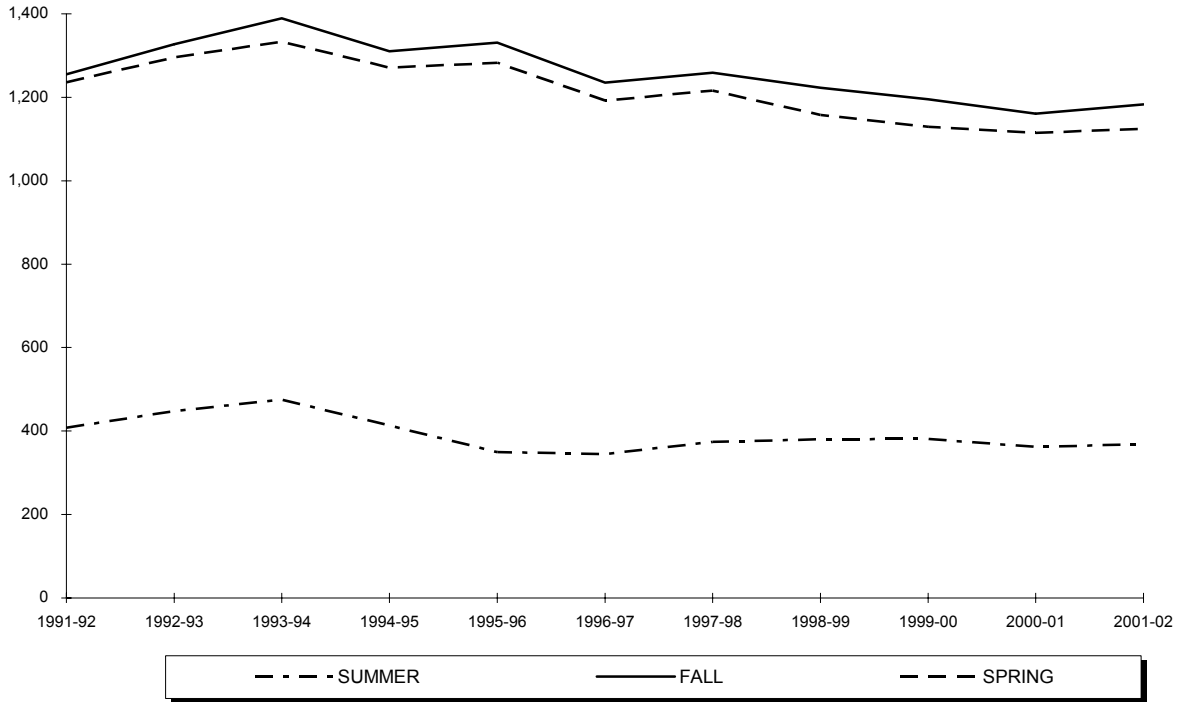

<b>Year</b>	<b>SUMMER</b>	<b>FALL</b>	<b>WINTER</b>	<b>SPRING</b>
<b>1991-92</b>	408	1,255	-	1,236
<b>1992-93</b>	448	1,327	-	1,296
<b>1993-94</b>	475	1,389	-	1,333
<b>1994-95</b>	413	1,310	-	1,271
<b>1995-96</b>	350	1,331	-	1,283
<b>1996-97</b>	345	1,235	-	1,192
<b>1997-98</b>	374	1,259	-	1,216
<b>1998-99</b>	380	1,223	-	1,158
<b>1999-00</b>	381	1,195	-	1,129
<b>2000-01</b>	362	1,161	-	1,115
<b>2001-02</b>	369	1,183	-	1,125

\*\* 8

<sup>8</sup> **Source:** Data provided from annual enrollment reports compiled from the university's registration files on the Student Information System (SIS).

# ENROLLMENT BY SEMESTER

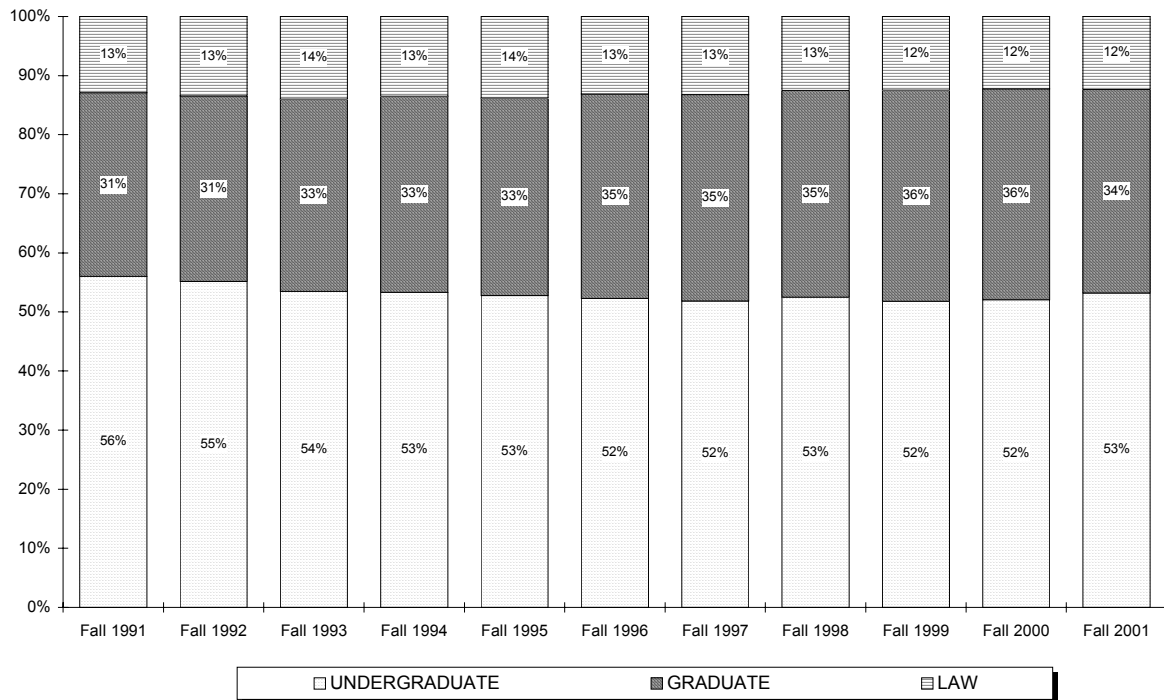
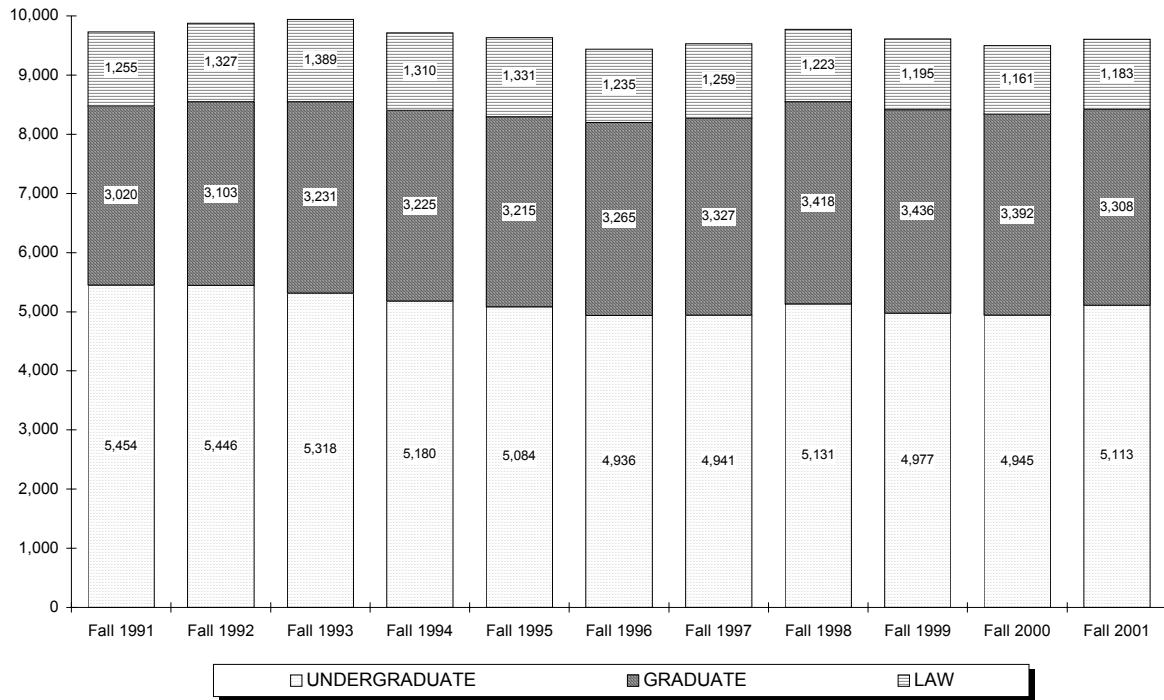

## ENROLLMENT BY COLLEGE

### All Schools Undergraduate

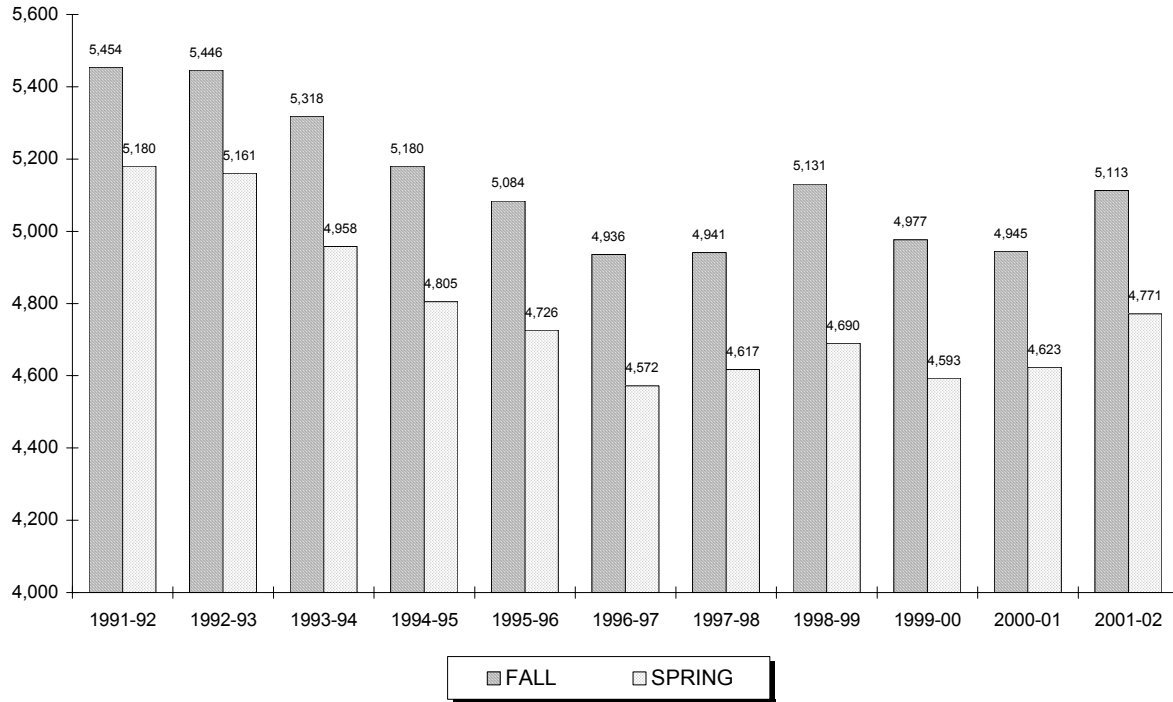

Year	FALL			SPRING		
	Full	Part	Total	Full	Part	Total
1991-92	4,442	1,012	5,454	4,159	1,021	5,180
1992-93	4,434	1,012	5,446	4,101	1,060	5,161
1993-94	4,398	920	5,318	3,996	962	4,958
1994-95	4,204	976	5,180	3,878	927	4,805
1995-96	4,165	919	5,084	3,826	900	4,726
1996-97	4,096	840	4,936	3,757	815	4,572
1997-98	4,174	767	4,941	3,858	759	4,617
1998-99	4,409	722	5,131	4,001	689	4,690
1999-00	4,327	650	4,977	3,901	692	4,593
2000-01	4,367	578	4,945	3,988	635	4,623
2001-02	4,518	595	5,113	4,147	624	4,771

\*\* 1, 2, 3, 4

<sup>1</sup> **Note:** Undergraduate full-time students are taking 12 or more credits and undergraduate part-time students are taking 11 or fewer credits.

<sup>2</sup> **Note:** Undergraduate enrollment excludes students enrolled in *Project Acceleration* program.

<sup>3</sup> **Note:** Undergraduate students are seeking baccalaureate degrees in the College of Arts & Sciences, the School of Business, the College of Education & Human Services, the College of Nursing, and the School of Diplomacy & International Relations. Also included in the undergraduate figures are Non-Matriculated enrolled students.

<sup>4</sup> **Source:** Data provided from annual enrollment reports compiled from the university's registration files on the Student Information System (SIS).

## ENROLLMENT BY COLLEGE

### All Schools Graduate

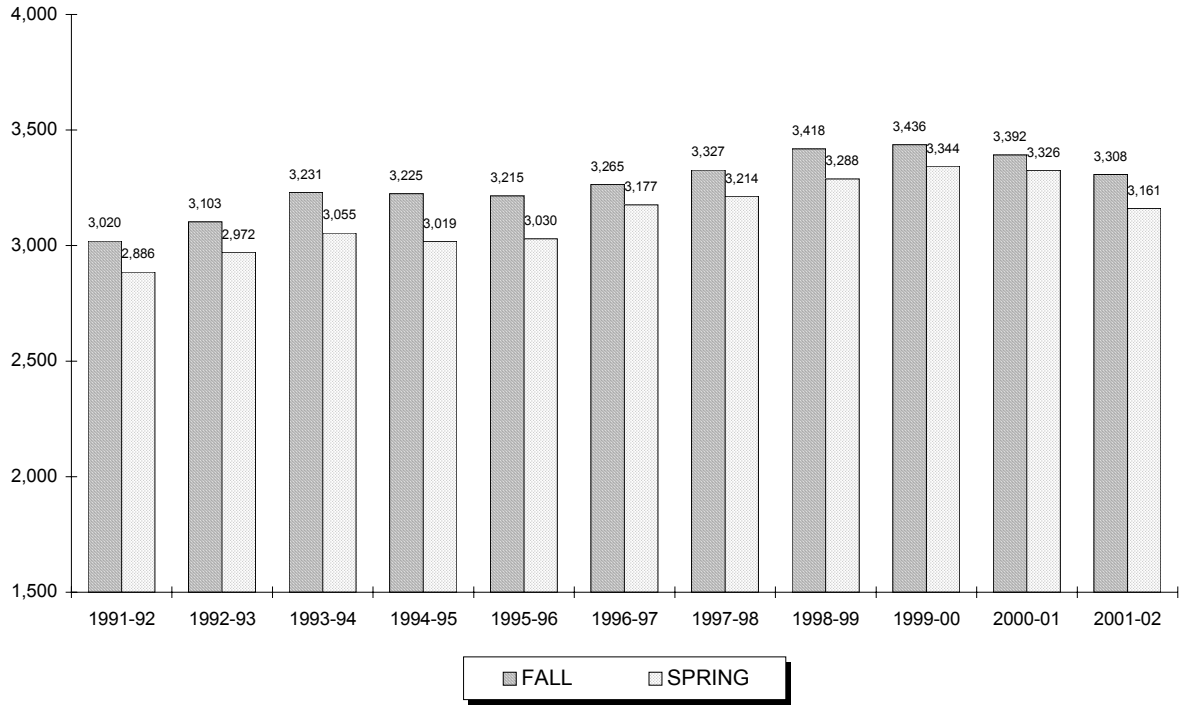

Year	FALL			SPRING		
	Full	Part	Total	Full	Part	Total
1991-92	510	2,510	3,020	514	2,372	2,886
1992-93	555	2,548	3,103	518	2,454	2,972
1993-94	550	2,681	3,231	503	2,552	3,055
1994-95	536	2,689	3,225	515	2,504	3,019
1995-96	547	2,668	3,215	490	2,540	3,030
1996-97	517	2,748	3,265	534	2,643	3,177
1997-98	592	2,735	3,327	546	2,668	3,214
1998-99	641	2,777	3,418	604	2,684	3,288
1999-00	762	2,674	3,436	794	2,550	3,344
2000-01	785	2,607	3,392	777	2,549	3,326
2001-02	840	2,468	3,308	767	2,394	3,161

\*\* 5, 6, 7

<sup>5</sup> **Note:** Graduate full-time students are taking 9 or more credits and graduate part-time students are taking 8 or fewer credits.

<sup>6</sup> **Note:** Graduate students already hold an undergraduate degree and are seeking degrees at the post-baccalaureate level in the College of Arts & Sciences, the School of Business, the College of Education & Human Services, the College of Nursing, the School of Diplomacy & International Relations, the School of Theology, and the School of Graduate Medical Education. Also included in the graduate figures are Non-Matriculated enrolled students.

<sup>7</sup> **Source:** Data provided from annual enrollment reports compiled from the university's registration files on the Student Information System (SIS).

## ENROLLMENT BY COLLEGE

### Arts & Sciences Undergraduate

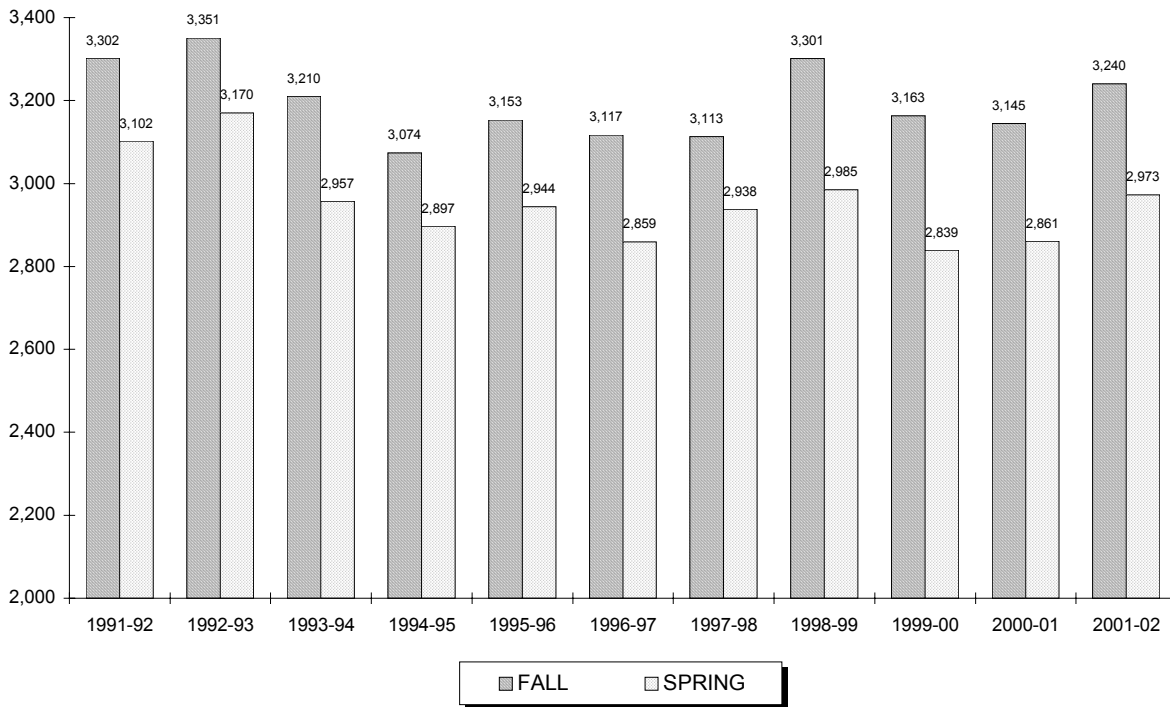

Year	FALL			SPRING		
	Full	Part	Total	Full	Part	Total
1991-92	3,039	263	3,302	2,820	282	3,102
1992-93	3,058	293	3,351	2,831	339	3,170
1993-94	2,966	244	3,210	2,677	280	2,957
1994-95	2,819	255	3,074	2,614	283	2,897
1995-96	2,857	296	3,153	2,598	346	2,944
1996-97	2,827	290	3,117	2,563	296	2,859
1997-98	2,838	275	3,113	2,634	304	2,938
1998-99	3,024	277	3,301	2,700	285	2,985
1999-00	2,905	258	3,163	2,546	293	2,839
2000-01	2,917	228	3,145	2,607	254	2,861
2001-02	3,025	215	3,240	2,751	222	2,973

\*\* 8, 9

<sup>8</sup> Note: Undergraduate full-time students are taking 12 or more credits and undergraduate part-time students are taking 11 or fewer credits.

<sup>9</sup> Source: Data provided from annual enrollment reports compiled from the university's registration files on the Student Information System (SIS).



## ENROLLMENT BY COLLEGE

### Arts & Sciences Graduate

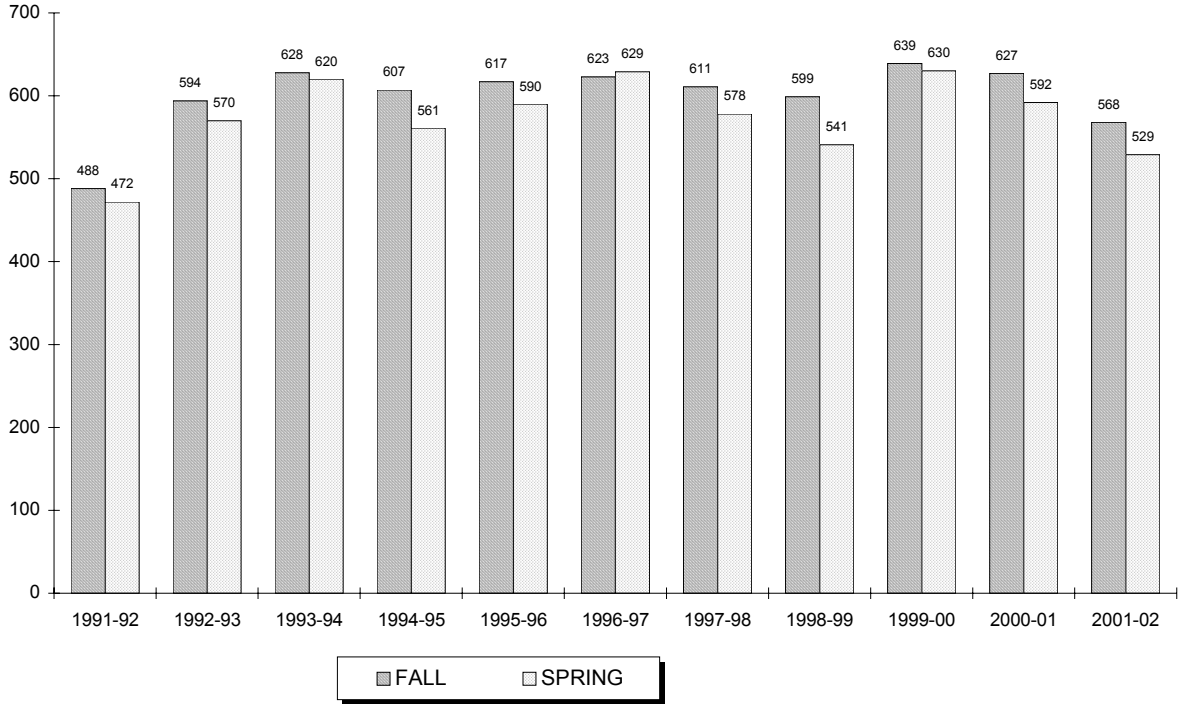

Year	FALL			SPRING		
	Full	Part	Total	Full	Part	Total
1991-92	108	380	488	96	376	472
1992-93	137	457	594	110	460	570
1993-94	126	502	628	102	518	620
1994-95	109	498	607	102	459	561
1995-96	115	502	617	118	472	590
1996-97	118	505	623	117	512	629
1997-98	119	492	611	89	489	578
1998-99	105	494	599	105	436	541
1999-00	146	493	639	152	478	630
2000-01	146	481	627	142	450	592
2001-02	196	372	568	126	403	529

\*\* 10, 11

<sup>10</sup> Note: Graduate full-time students are taking 9 or more credits and graduate part-time students are taking 8 or fewer credits.

<sup>11</sup> Source: Data provided from annual enrollment reports compiled from the university's registration files on the Student Information System (SIS).

## ENROLLMENT BY COLLEGE

### *Business Undergraduate*

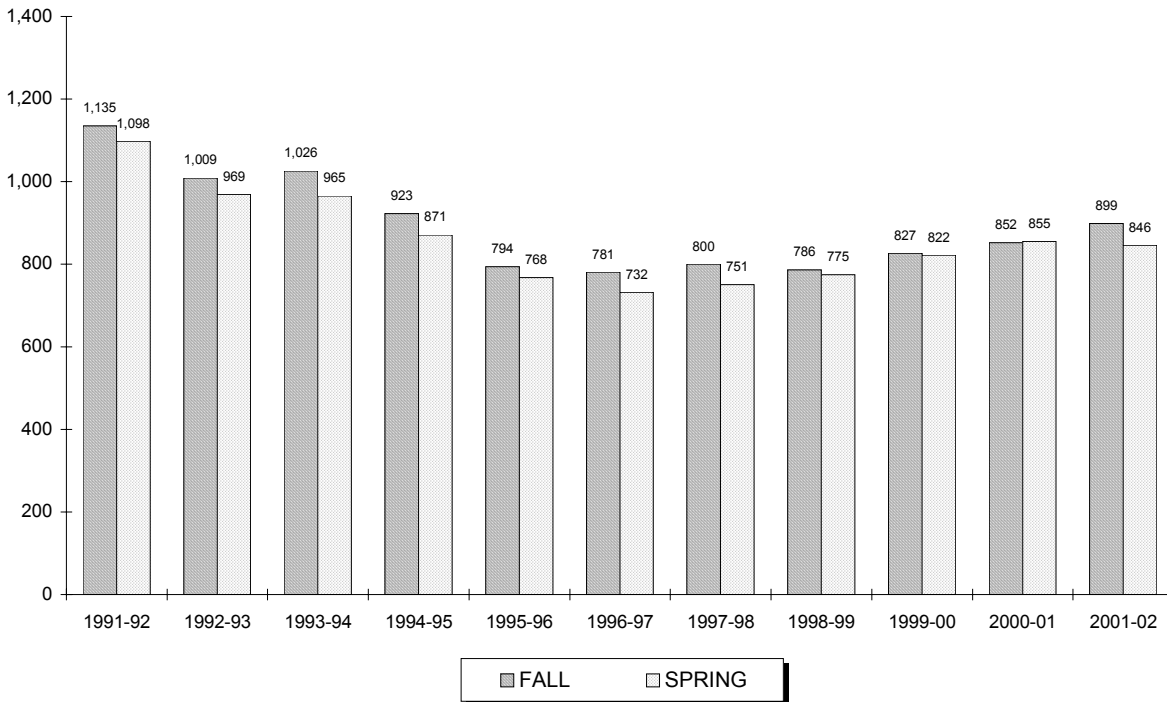

Year	FALL			SPRING		
	Full	Part	Total	Full	Part	Total
1991-92	944	191	1,135	902	196	1,098
1992-93	823	186	1,009	786	183	969
1993-94	840	186	1,026	788	177	965
1994-95	760	163	923	701	170	871
1995-96	637	157	794	612	156	768
1996-97	635	146	781	607	125	732
1997-98	687	113	800	648	103	751
1998-99	703	83	786	683	92	775
1999-00	733	94	827	725	97	822
2000-01	764	88	852	752	103	855
2001-02	816	83	899	758	88	846

\*\* 12, 13

<sup>12</sup> **Note:** Undergraduate full-time students are taking 12 or more credits and undergraduate part-time students are taking 11 or fewer credits.

<sup>13</sup> **Source:** Data provided from annual enrollment reports compiled from the university's registration files on the Student Information System (SIS).

## ENROLLMENT BY COLLEGE

### *Business Graduate*

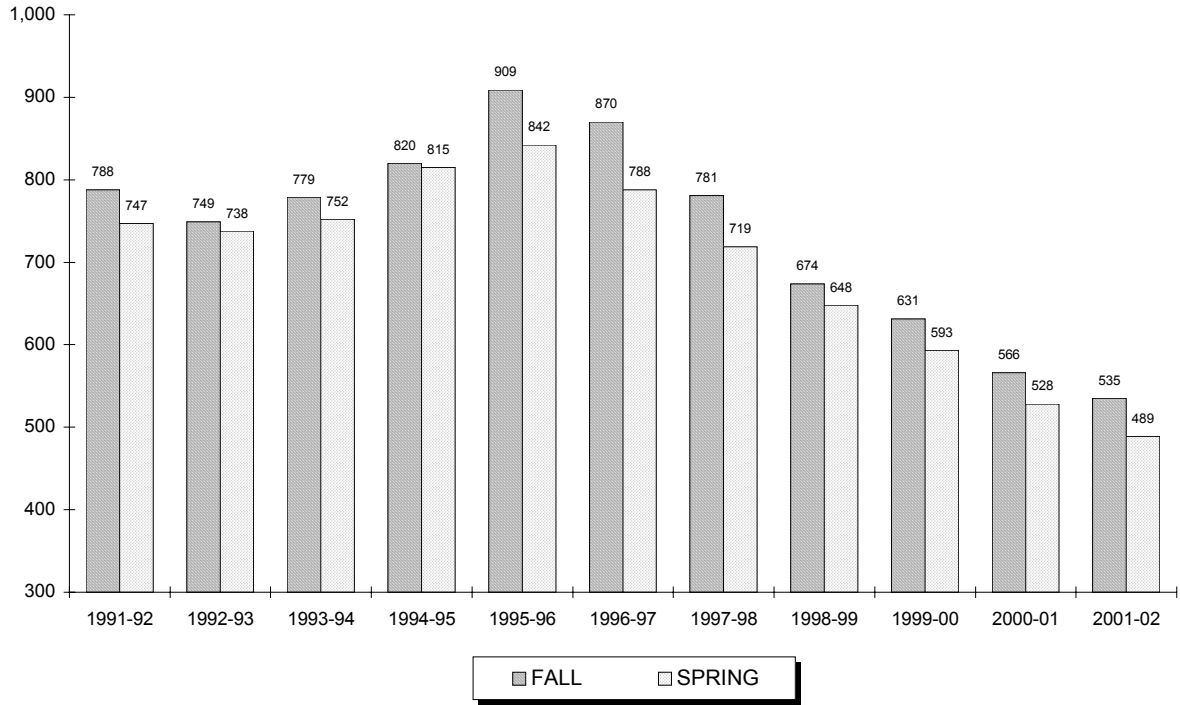

Year	FALL			SPRING		
	Full	Part	Total	Full	Part	Total
1991-92	85	703	788	82	665	747
1992-93	76	673	749	81	657	738
1993-94	87	692	779	85	667	752
1994-95	99	721	820	107	708	815
1995-96	103	806	909	80	762	842
1996-97	94	776	870	100	688	788
1997-98	83	698	781	79	640	719
1998-99	93	581	674	72	576	648
1999-00	96	535	631	101	492	593
2000-01	90	476	566	90	438	528
2001-02	77	458	535	72	417	489

\*\* 14, 15

<sup>14</sup> **Note:** Graduate full-time students are taking 9 or more credits and graduate part-time students are taking 8 or fewer credits.

<sup>15</sup> **Source:** Data provided from annual enrollment reports compiled from the university's registration files on the Student Information System (SIS).

## ENROLLMENT BY COLLEGE

### *Education Undergraduate*

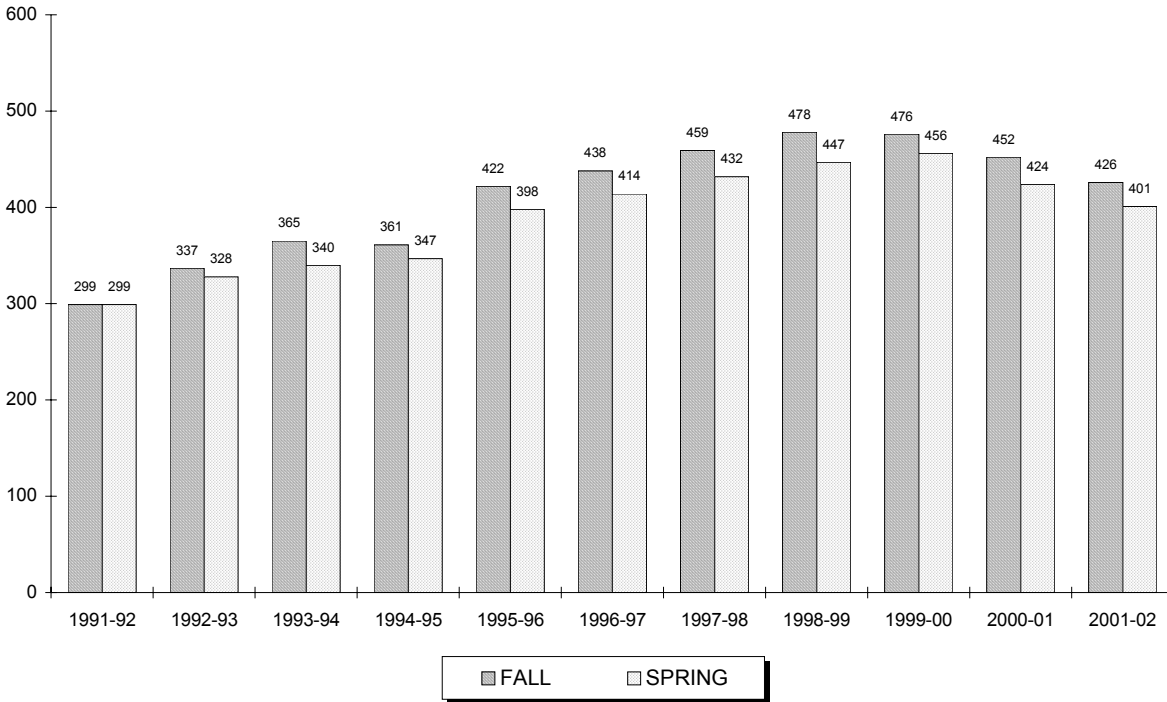

Year	FALL			SPRING		
	Full	Part	Total	Full	Part	Total
1991-92	276	23	299	272	27	299
1992-93	316	21	337	299	29	328
1993-94	335	30	365	308	32	340
1994-95	340	21	361	319	28	347
1995-96	386	36	422	376	22	398
1996-97	398	40	438	382	32	414
1997-98	428	31	459	390	42	432
1998-99	433	45	478	401	46	447
1999-00	431	45	476	399	57	456
2000-01	401	51	452	372	52	424
2001-02	364	62	426	334	67	401

\*\* 16, 17

<sup>16</sup> **Note:** Undergraduate full-time students are taking 12 or more credits and undergraduate part-time students are taking 11 or fewer credits.

<sup>17</sup> **Source:** Data provided from annual enrollment reports compiled from the university's registration files on the Student Information System (SIS).

## ENROLLMENT BY COLLEGE

### Education Graduate

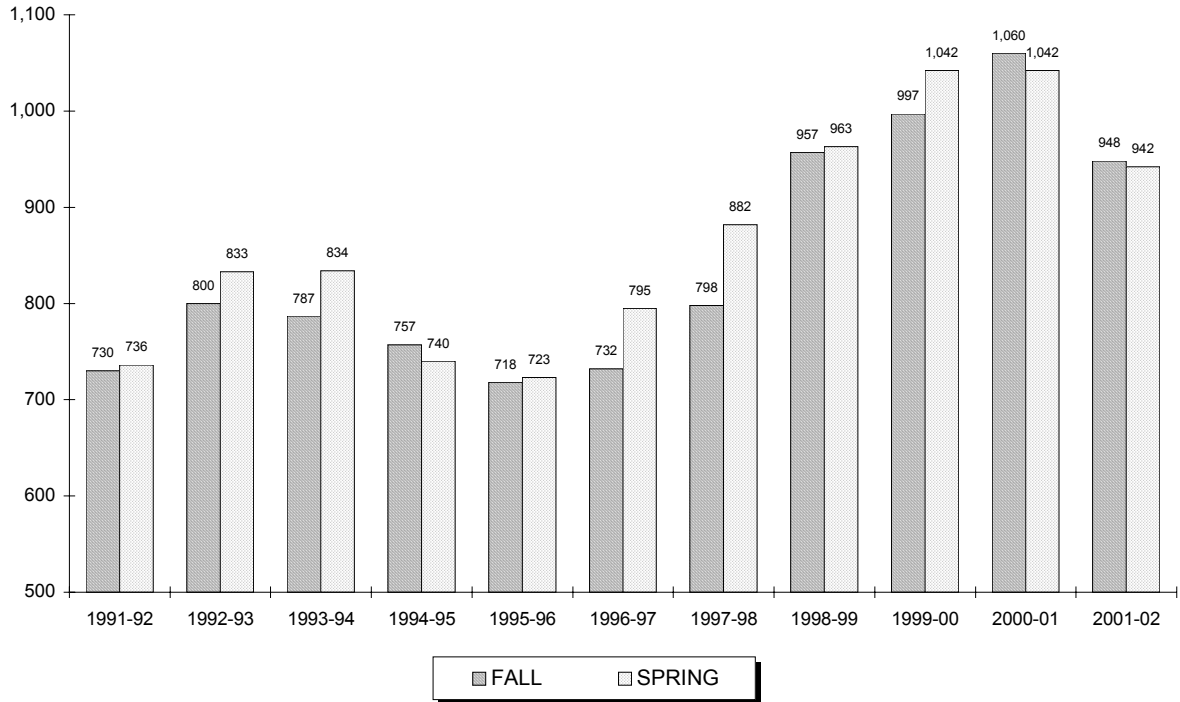

Year	FALL			SPRING		
	Full	Part	Total	Full	Part	Total
1991-92	126	604	730	145	591	736
1992-93	164	636	800	165	668	833
1993-94	178	609	787	174	660	834
1994-95	166	591	757	154	586	740
1995-96	169	549	718	171	552	723
1996-97	162	570	732	167	628	795
1997-98	215	583	798	217	665	882
1998-99	214	743	957	206	757	963
1999-00	234	763	997	258	784	1,042
2000-01	241	819	1,060	233	809	1,042
2001-02	253	695	948	221	721	942

\*\* 18, 19

<sup>18</sup> **Note:** Graduate full-time students are taking 9 or more credits and graduate part-time students are taking 8 or fewer credits.

<sup>19</sup> **Source:** Data provided from annual enrollment reports compiled from the university's registration files on the Student Information System (SIS).

## ENROLLMENT BY COLLEGE

### Nursing Undergraduate

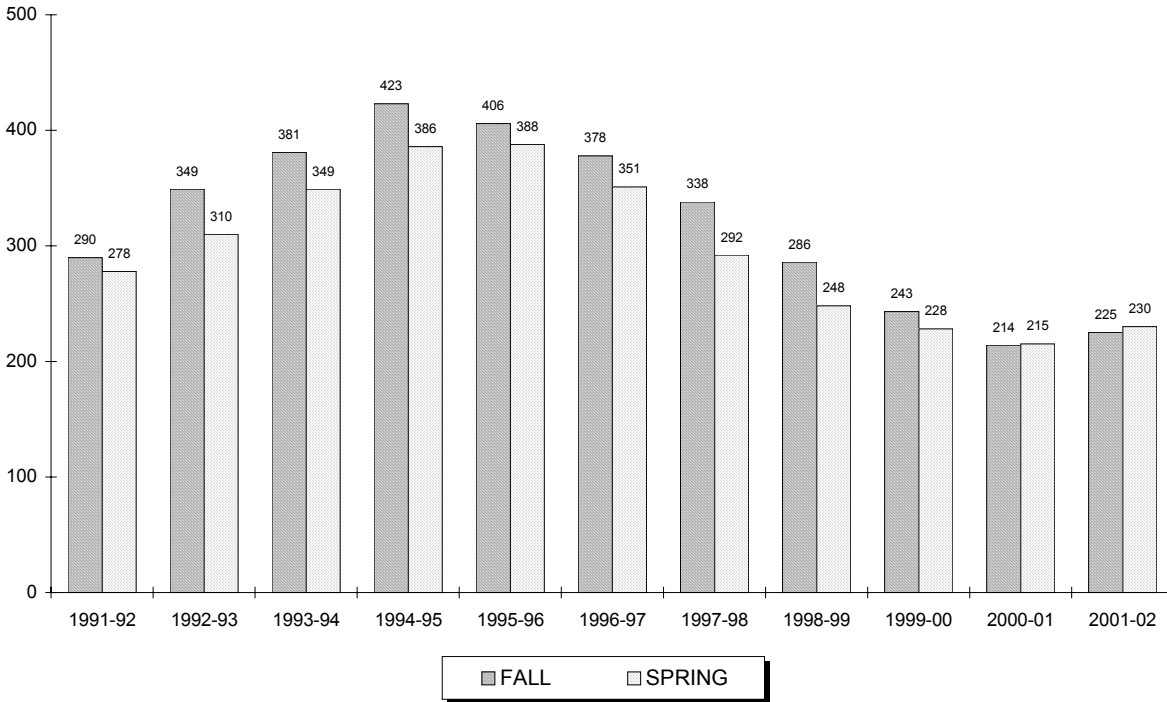

Year	FALL			SPRING		
	Full	Part	Total	Full	Part	Total
1991-92	170	120	290	153	125	278
1992-93	224	125	349	182	128	310
1993-94	245	136	381	215	134	349
1994-95	276	147	423	240	146	386
1995-96	280	126	406	237	151	388
1996-97	233	145	378	201	150	351
1997-98	210	128	338	170	122	292
1998-99	186	100	286	165	83	248
1999-00	163	80	243	138	90	228
2000-01	156	58	214	139	76	215
2001-02	179	46	225	166	64	230

\*\* 20, 21

<sup>20</sup> **Note:** Undergraduate full-time students are taking 12 or more credits and undergraduate part-time students are taking 11 or fewer credits.

<sup>21</sup> **Source:** Data provided from annual enrollment reports compiled from the university's registration files on the Student Information System (SIS).

## ENROLLMENT BY COLLEGE

### Nursing Graduate

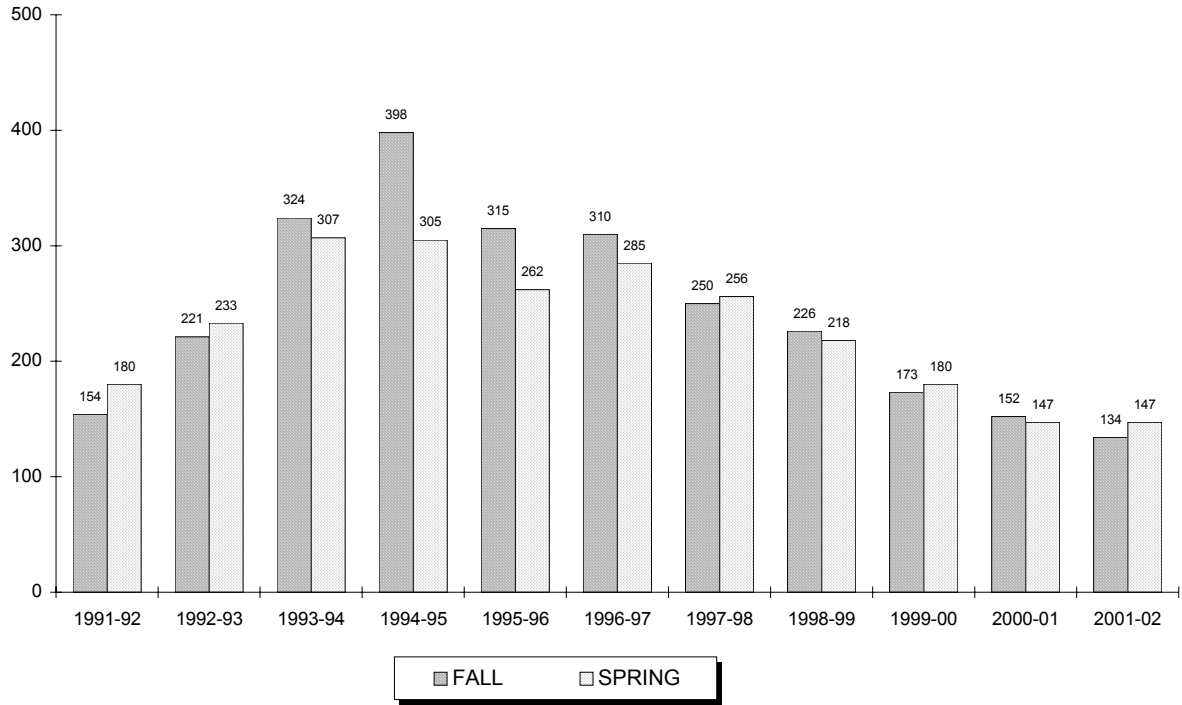

Year	FALL			SPRING		
	Full	Part	Total	Full	Part	Total
1991-92	22	132	154	28	152	180
1992-93	27	194	221	23	210	233
1993-94	19	305	324	14	293	307
1994-95	32	366	398	23	282	305
1995-96	17	298	315	12	250	262
1996-97	16	294	310	13	272	285
1997-98	8	242	250	6	250	256
1998-99	10	216	226	10	208	218
1999-00	12	161	173	12	168	180
2000-01	14	138	152	2	145	147
2001-02	9	125	134	9	138	147

\*\* 22, 23

<sup>22</sup> **Note:** Graduate full-time students are taking 9 or more credits and graduate part-time students are taking 8 or fewer credits.

<sup>23</sup> **Source:** Data provided from annual enrollment reports compiled from the university's registration files on the Student Information System (SIS).

## ENROLLMENT BY COLLEGE

### *Diplomacy & International Relations Undergraduate*

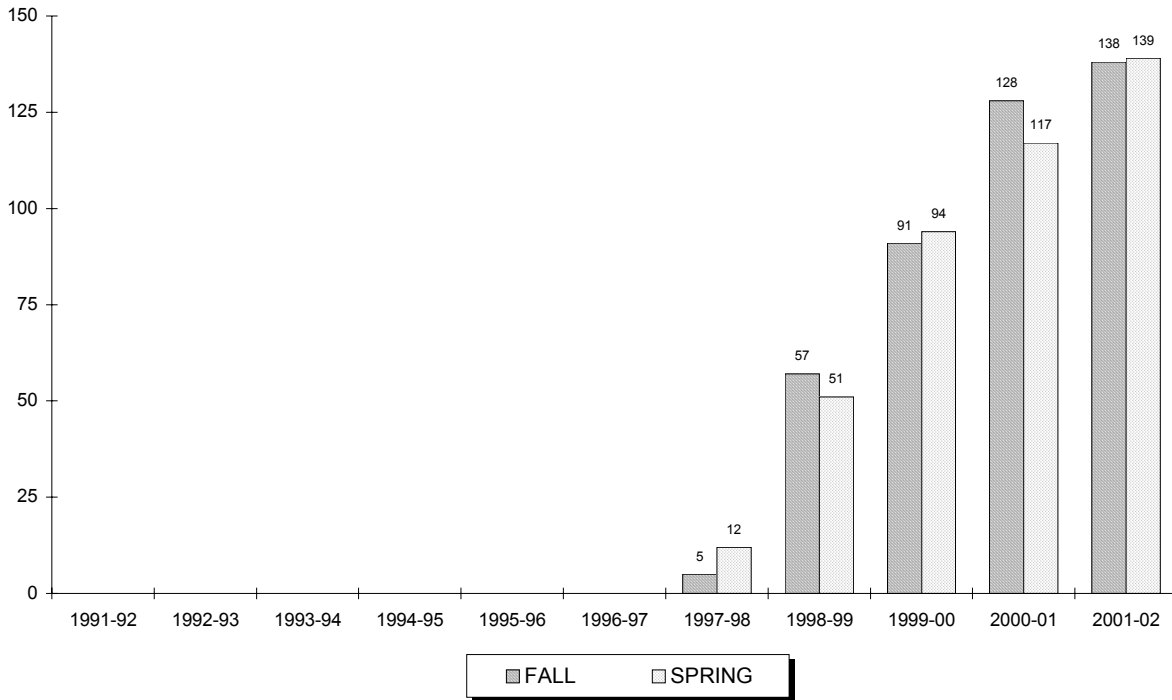

Year	FALL			SPRING		
	Full	Part	Total	Full	Part	Total
1991-92	-	-	0	-	-	0
1992-93	-	-	0	-	-	0
1993-94	-	-	0	-	-	0
1994-95	-	-	0	-	-	0
1995-96	-	-	0	-	-	0
1996-97	-	-	0	-	-	0
1997-98	5	0	5	12	0	12
1998-99	57	0	57	49	2	51
1999-00	90	1	91	89	5	94
2000-01	125	3	128	116	1	117
2001-02	132	6	138	132	7	139

\*\*24, 25

<sup>24</sup> **Note:** Undergraduate full-time students are taking 12 or more credits and undergraduate part-time students are taking 11 or fewer credits.

<sup>25</sup> **Source:** Data provided from annual enrollment reports compiled from the university's registration files on the Student Information System (SIS).



## ENROLLMENT BY COLLEGE

### *Diplomacy & International Relations Graduate*

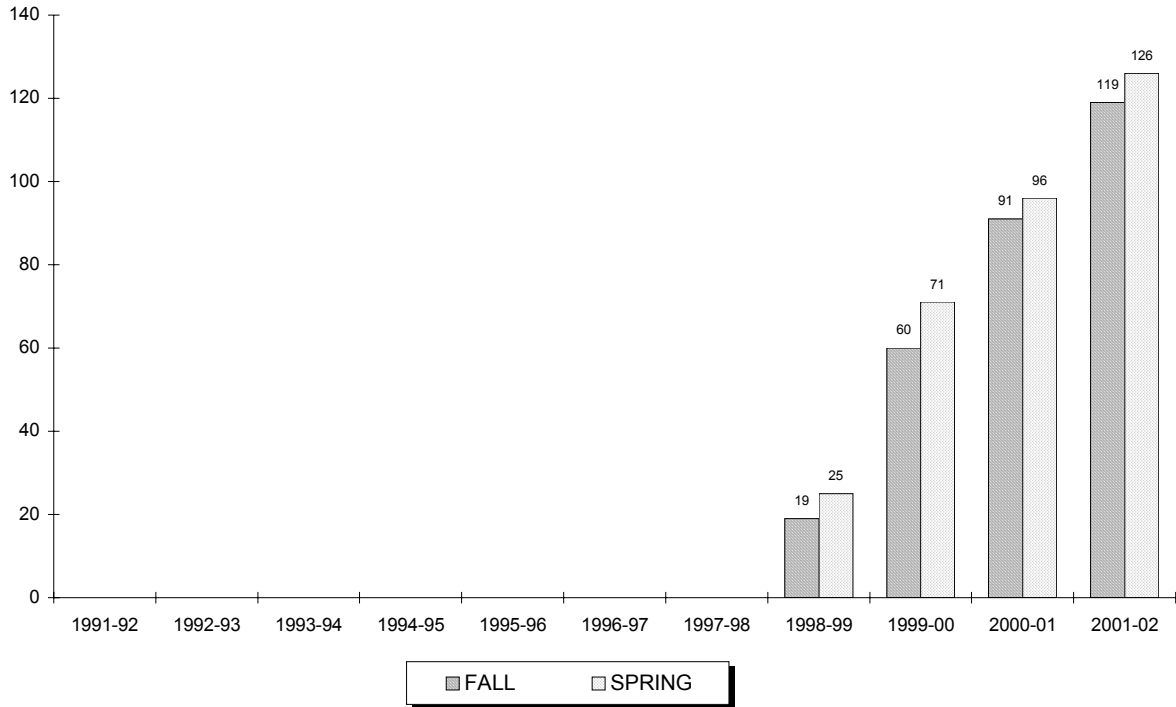

Year	FALL			SPRING		
	Full	Part	Total	Full	Part	Total
1991-92	-	-	0	-	-	0
1992-93	-	-	0	-	-	0
1993-94	-	-	0	-	-	0
1994-95	-	-	0	-	-	0
1995-96	-	-	0	-	-	0
1996-97	-	-	0	-	-	0
1997-98	-	-	0	-	-	0
1998-99	13	6	19	18	7	25
1999-00	34	26	60	44	27	71
2000-01	61	30	91	61	35	96
2001-02	80	39	119	80	46	126

\*\*26, 27

<sup>26</sup> **Note:** Undergraduate full-time students are taking 12 or more credits and undergraduate part-time students are taking 11 or fewer credits.

<sup>27</sup> **Source:** Data provided from annual enrollment reports compiled from the university's registration files on the Student Information System (SIS).

## ENROLLMENT BY COLLEGE

### *Non-Matriculated Undergraduate*

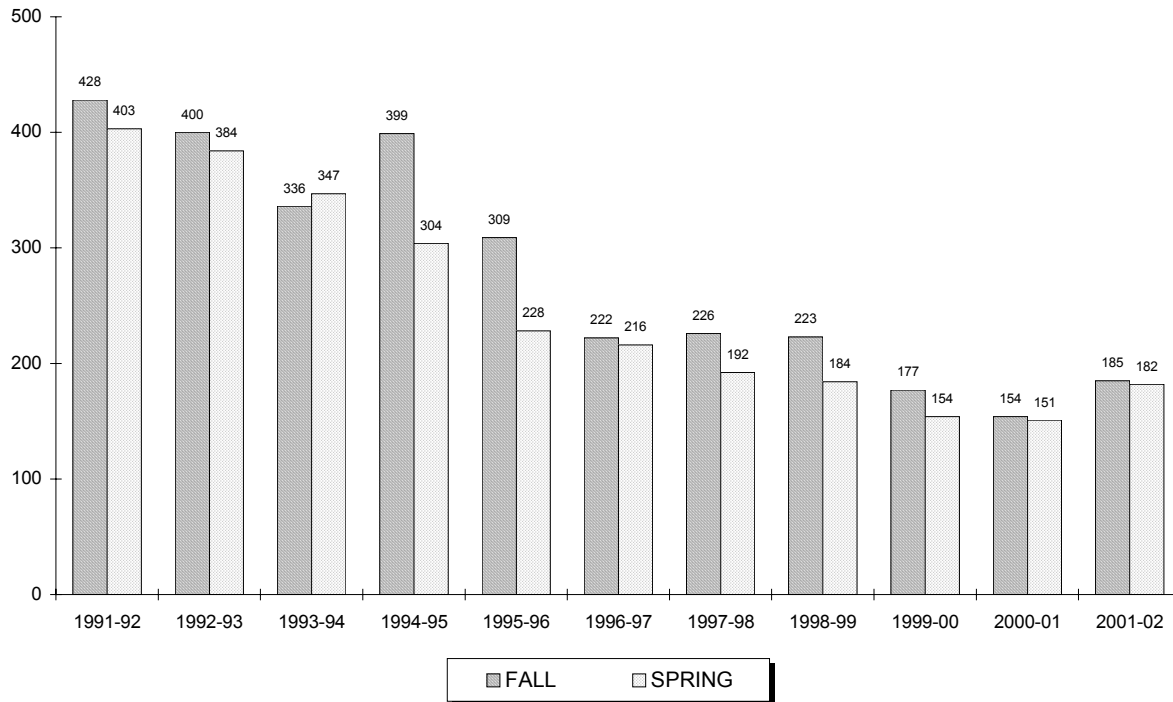

Year	FALL			SPRING		
	Full	Part	Total	Full	Part	Total
1991-92	13	415	428	12	391	403
1992-93	13	387	400	3	381	384
1993-94	12	324	336	8	339	347
1994-95	9	390	399	4	300	304
1995-96	5	304	309	3	225	228
1996-97	3	219	222	4	212	216
1997-98	6	220	226	4	188	192
1998-99	6	217	223	3	181	184
1999-00	5	172	177	4	150	154
2000-01	4	150	154	2	149	151
2001-02	2	183	185	6	176	182

\*\* 28, 29

<sup>28</sup> **Note:** Undergraduate full-time students are taking 12 or more credits and undergraduate part-time students are taking 11 or fewer credits.

<sup>29</sup> **Source:** Data provided from annual enrollment reports compiled from the university's registration files on the Student Information System (SIS).

## ENROLLMENT BY COLLEGE

### Non-Matriculated Graduate

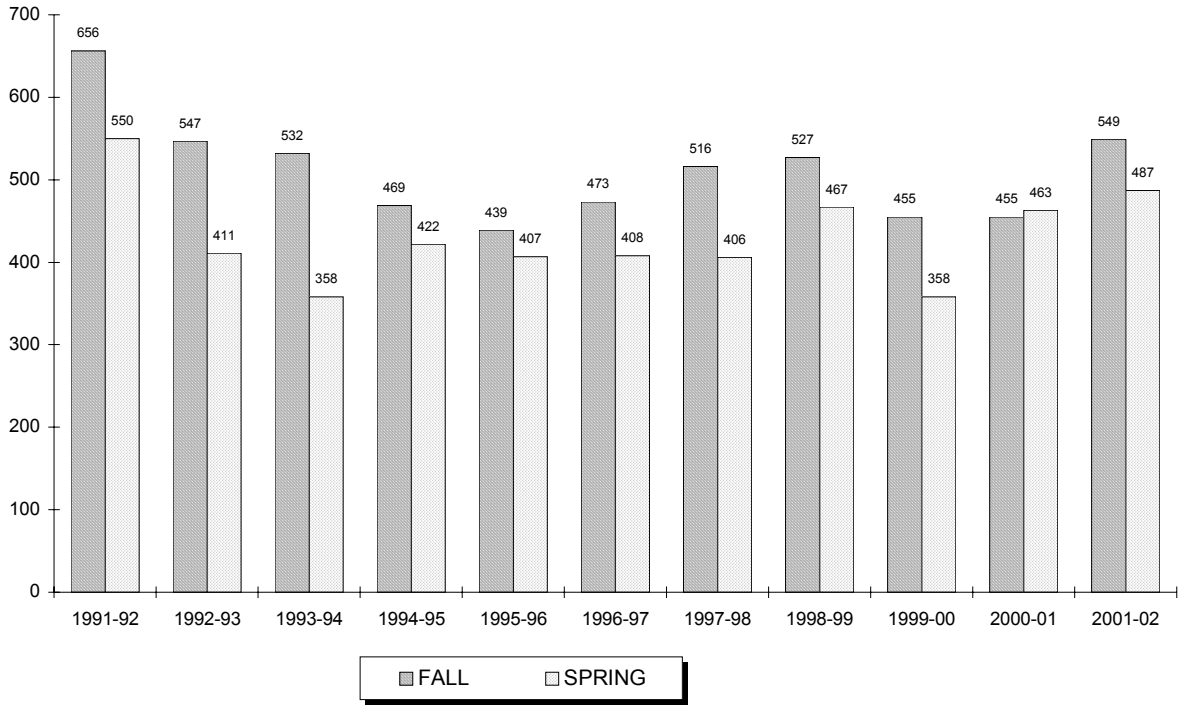

Year	FALL			SPRING		
	Full	Part	Total	Full	Part	Total
1991-92	42	614	656	28	522	550
1992-93	23	524	547	8	403	411
1993-94	19	513	532	7	351	358
1994-95	15	454	469	13	409	422
1995-96	17	422	439	8	399	407
1996-97	8	465	473	27	381	408
1997-98	12	504	516	14	392	406
1998-99	27	500	527	15	452	467
1999-00	12	443	455	9	349	358
2000-01	11	444	455	27	436	463
2001-02	8	541	549	47	440	487

\*\* 30, 31

<sup>30</sup> **Note:** Graduate full-time students are taking 9 or more credits and graduate part-time students are taking 8 or fewer credits.

<sup>31</sup> **Source:** Data provided from annual enrollment reports compiled from the university's registration files on the Student Information System (SIS).

## ENROLLMENT BY COLLEGE

### *Theology Graduate*

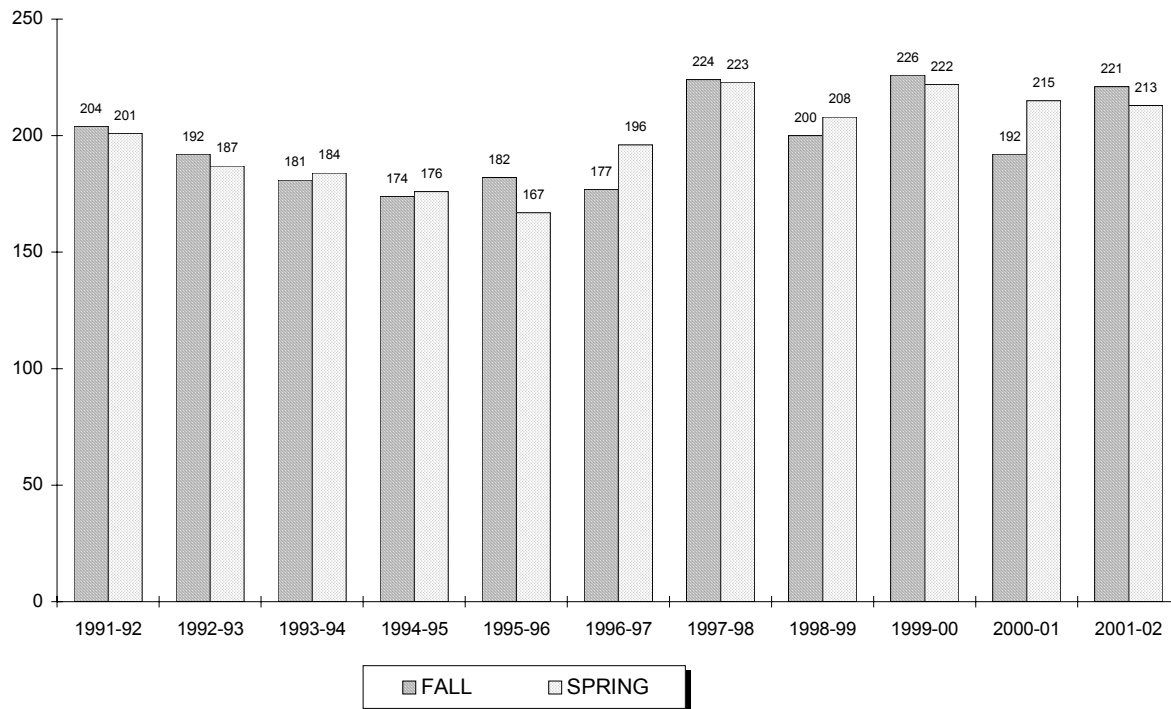

Year	FALL			SPRING		
	Full	Part	Total	Full	Part	Total
1991-92	127	77	204	135	66	201
1992-93	128	64	192	131	56	187
1993-94	121	60	181	121	63	184
1994-95	115	59	174	116	60	176
1995-96	97	85	182	73	94	167
1996-97	85	92	177	78	118	196
1997-98	93	131	224	83	140	223
1998-99	83	117	200	84	124	208
1999-00	100	126	226	92	130	222
2000-01	92	100	192	94	121	215
2001-02	89	132	221	91	122	213

\*\* 32, 33

<sup>32</sup> **Note:** Graduate full-time students are taking 9 or more credits and graduate part-time students are taking 8 or fewer credits.

<sup>33</sup> **Source:** Data provided from annual enrollment reports compiled from the university's registration files on the Student Information System (SIS).

## ENROLLMENT BY COLLEGE

### *Graduate Medical Education*

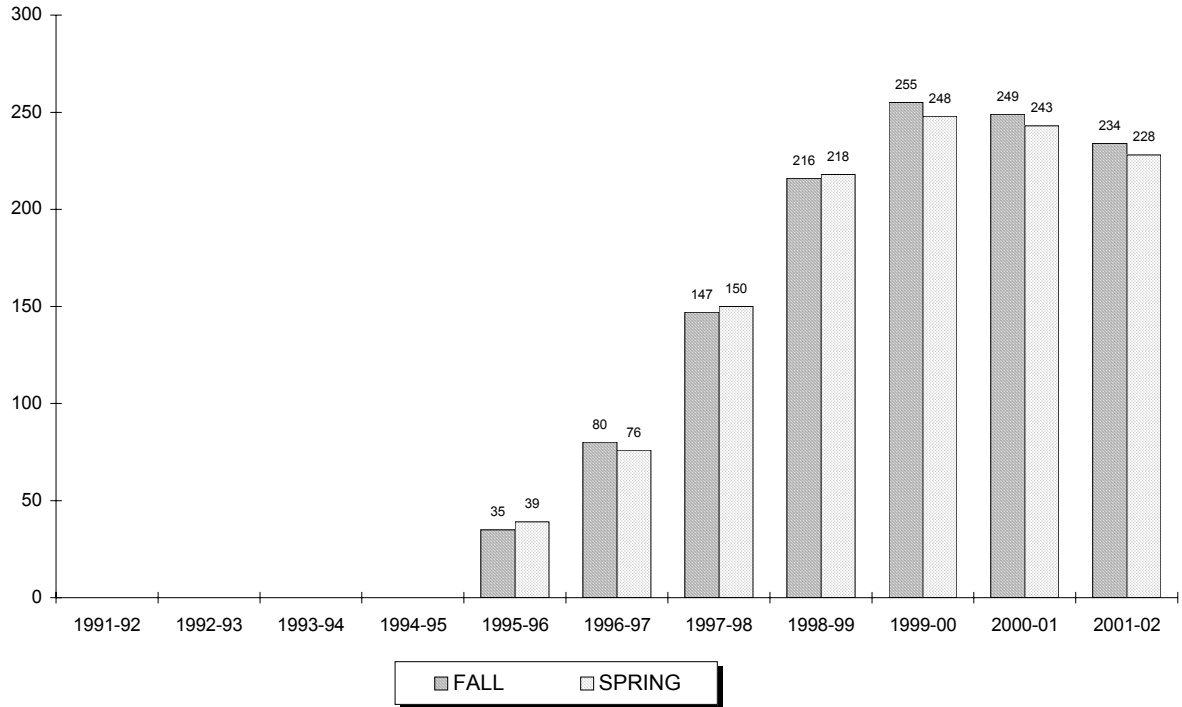

Year	FALL			SPRING		
	Full	Part	Total	Full	Part	Total
1991-92	-	-	0	-	-	0
1992-93	-	-	0	-	-	0
1993-94	-	-	0	-	-	0
1994-95	-	-	0	-	-	0
1995-96	29	6	35	28	11	39
1996-97	34	46	80	32	44	76
1997-98	62	85	147	58	92	150
1998-99	96	120	216	94	124	218
1999-00	128	127	255	126	122	248
2000-01	130	119	249	128	115	243
2001-02	128	106	234	121	107	228

\*\* 34, 35

<sup>34</sup> **Note:** Graduate full-time students are taking 9 or more credits and graduate part-time students are taking 8 or fewer credits.

<sup>35</sup> **Source:** Data provided from annual enrollment reports compiled from the university's registration files on the Student Information System (SIS).

## ENROLLMENT BY COLLEGE

### Law School

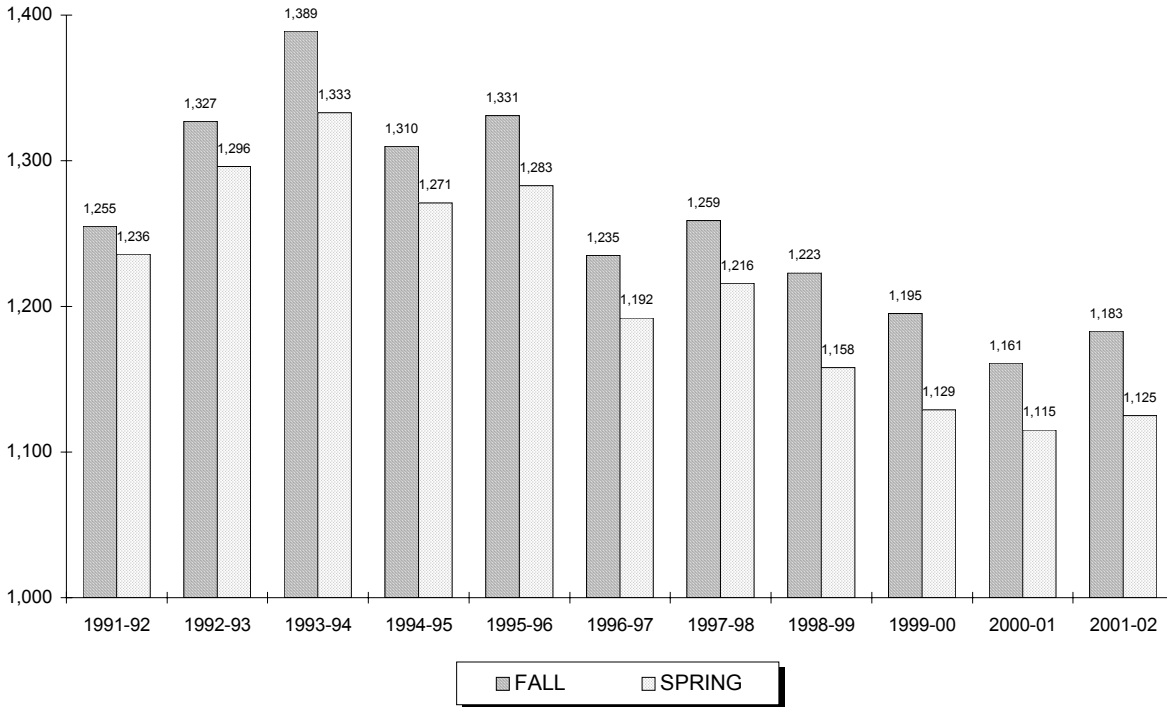

Year	FALL			SPRING		
	Full	Part	Total	Full	Part	Total
1991-92	872	383	1,255	863	373	1,236
1992-93	920	407	1,327	875	421	1,296
1993-94	980	409	1,389	899	434	1,333
1994-95	917	393	1,310	863	408	1,271
1995-96	955	376	1,331	890	393	1,283
1996-97	887	348	1,235	840	352	1,192
1997-98	911	348	1,259	861	355	1,216
1998-99	874	349	1,223	829	329	1,158
1999-00	832	363	1,195	776	353	1,129
2000-01	757	404	1,161	705	410	1,115
2001-02	816	367	1,183	783	342	1,125

\*\* 36, 37

<sup>36</sup> **Note:** Law full-time students are taking 12 or more credits and law part-time students are taking 11 or fewer credits.

<sup>37</sup> **Source:** Data provided from annual enrollment reports compiled from the university's registration files on the Student Information System (SIS).

# ENROLLMENT BY COLLEGE

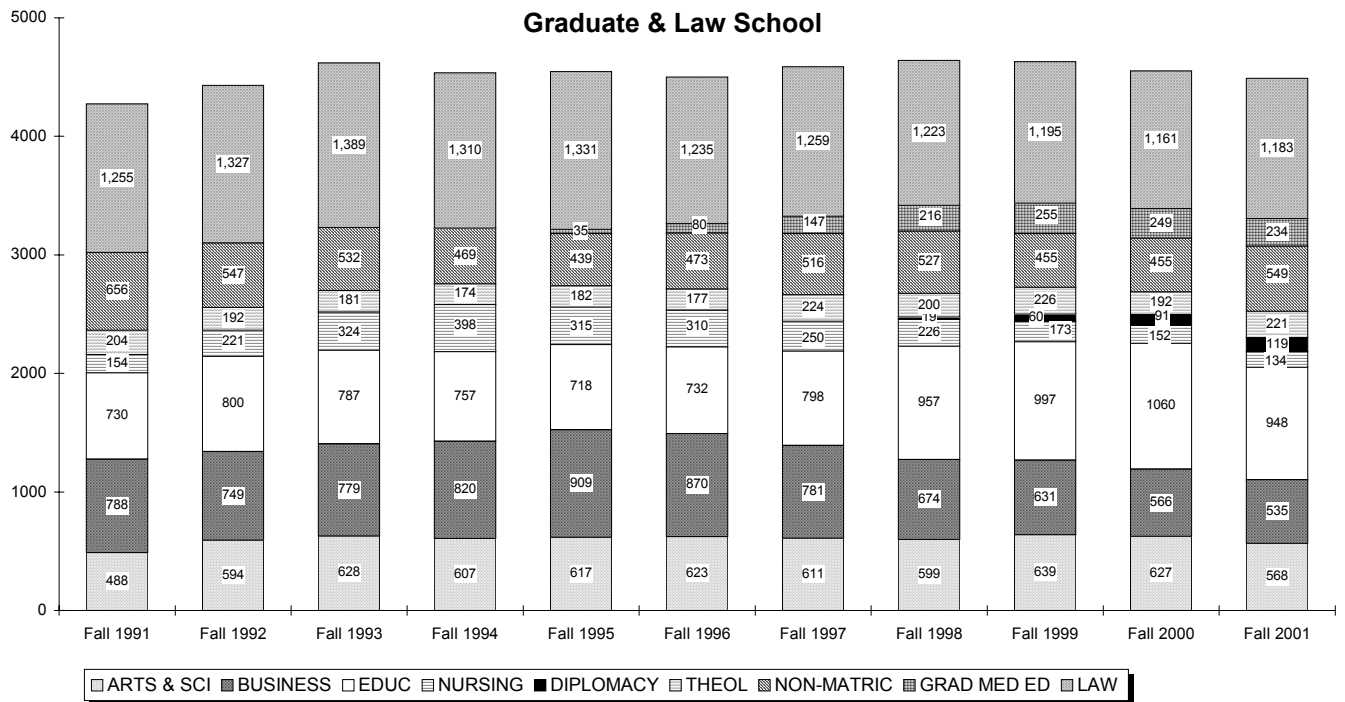
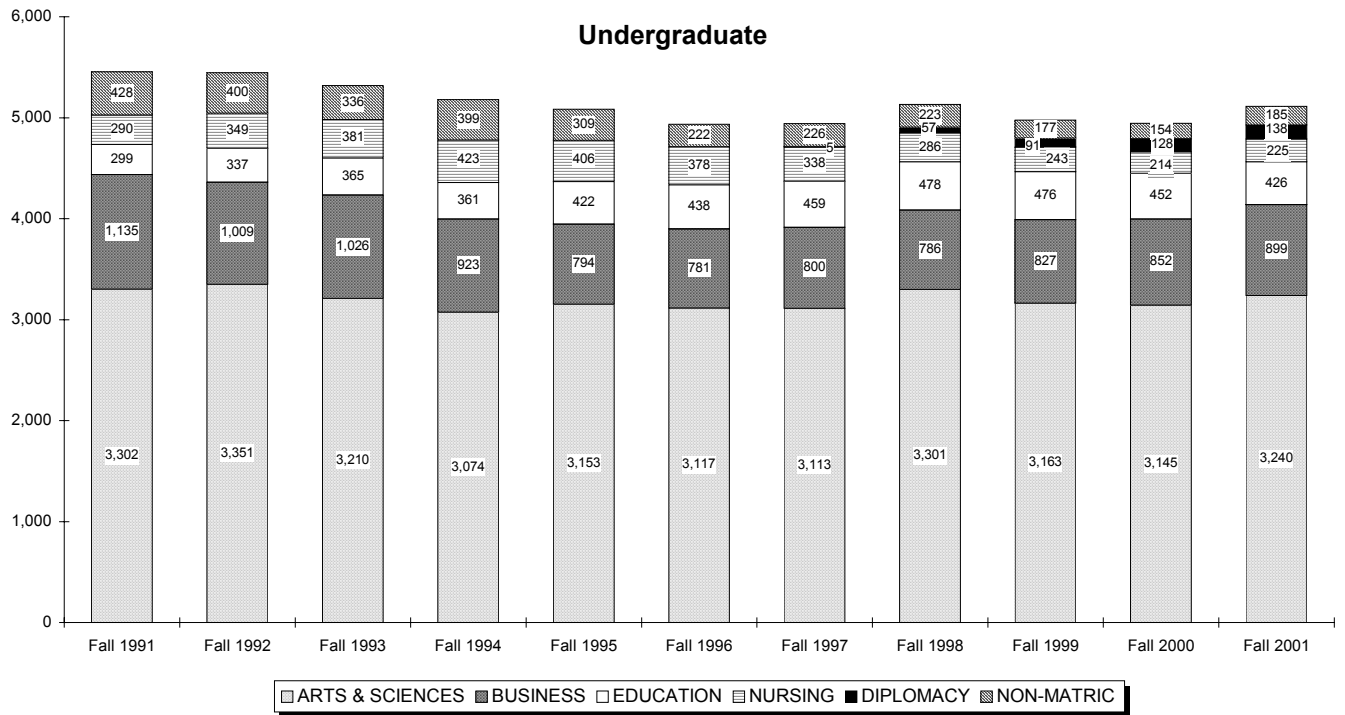

# ENROLLMENT BY COLLEGE

## Undergraduate

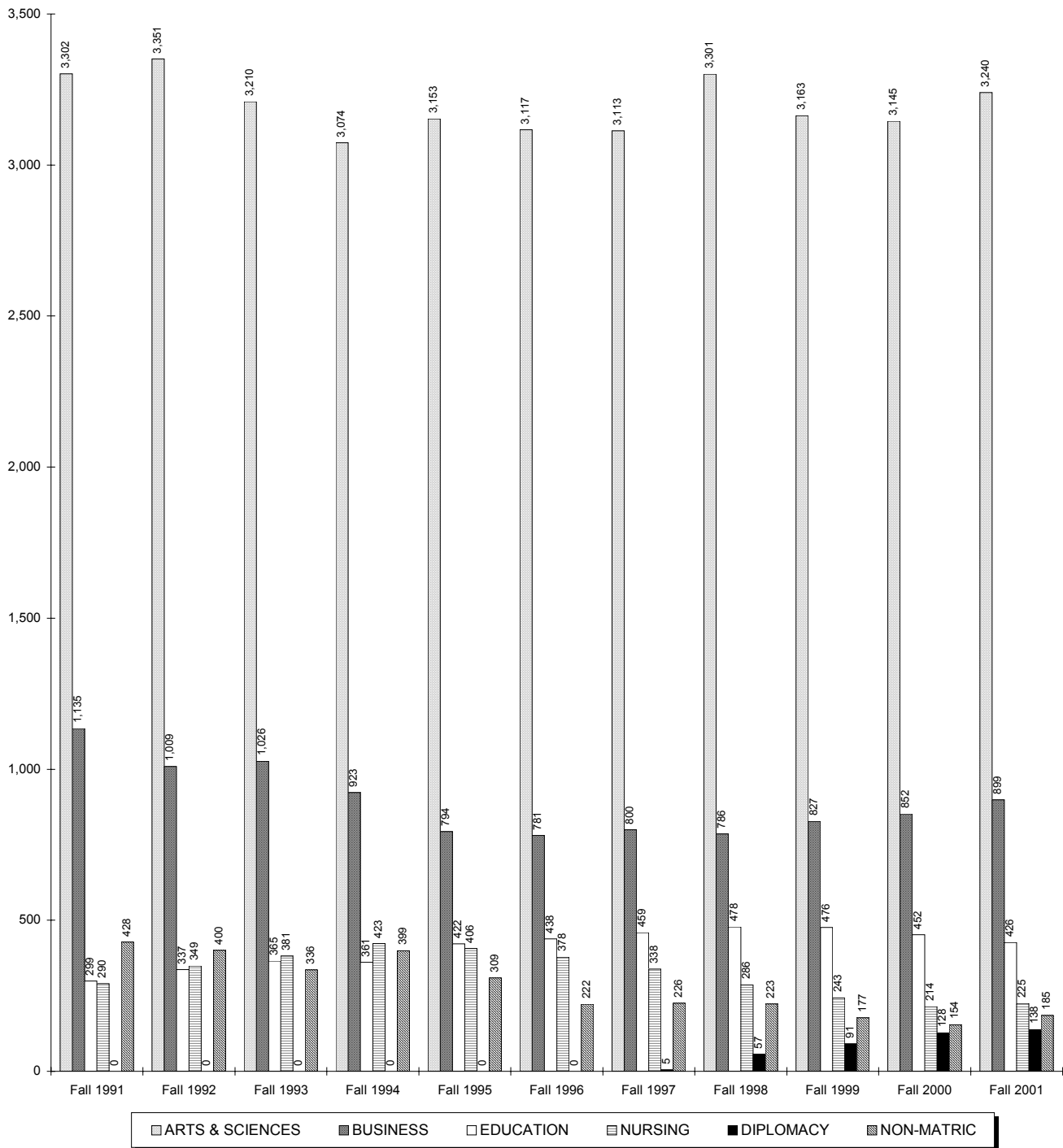



# ENROLLMENT BY COLLEGE

## Graduate & Law School

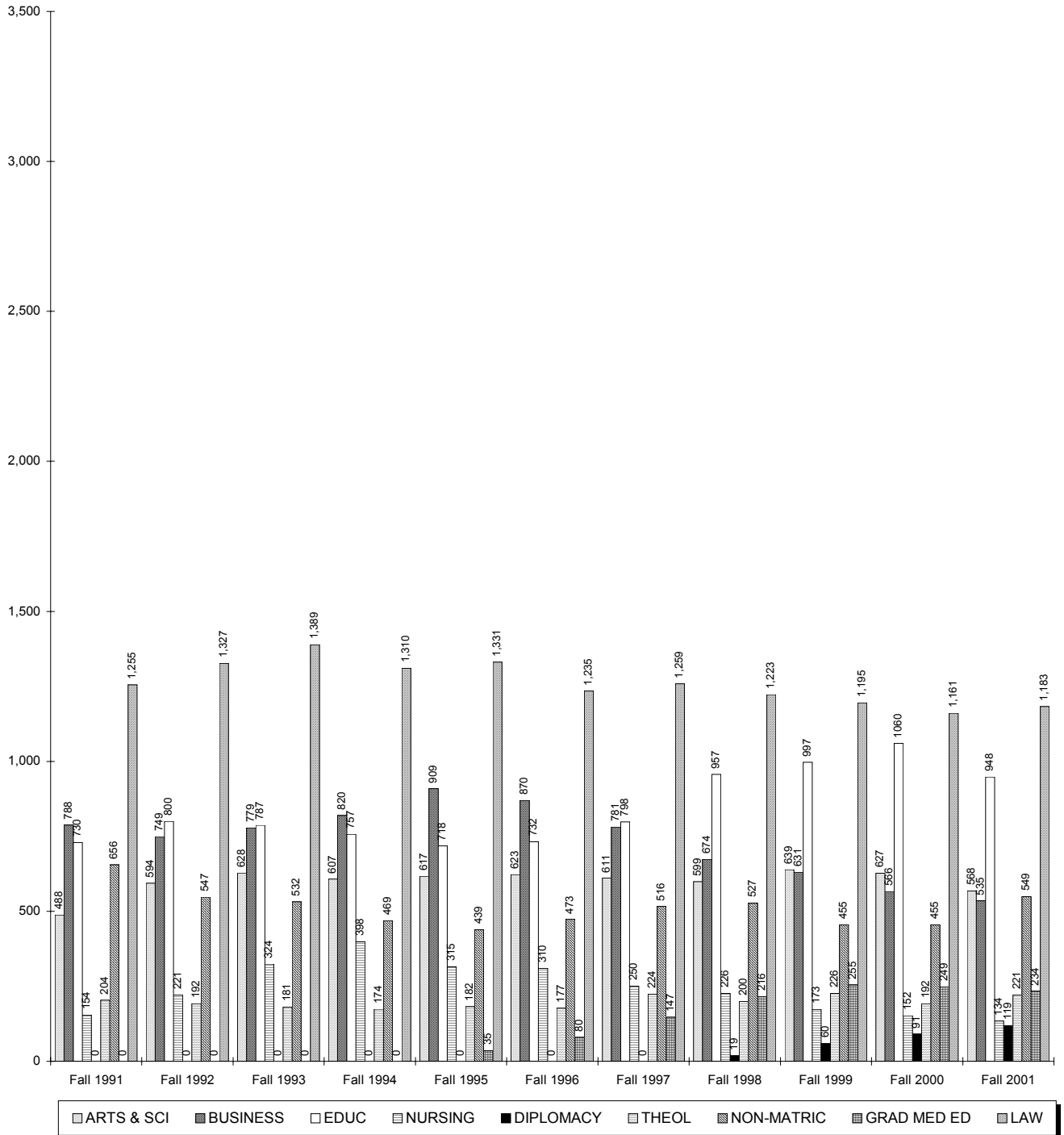

## ENROLLMENT BY MAJOR

### Undergraduate

		Fall 1991	Fall 1992	Fall 1993	Fall 1994	Fall 1995	Fall 1996	Fall 1997	Fall 1998	Fall 1999	Fall 2000	Fall 2001
<b>COLLEGE OF ARTS &amp; SCIENCES</b>												
<b>Arts and Humanities</b>												
Advertising Art	BA	41	38	39	45	43	49	47	39	24	36	42
Applied Music	BA	5	11	12	12	14	13	11	18	11	10	14
Art Education	BA	0	2	-	-	-	-	-	-	1	0	0
Art History	BA	16	17	9	8	5	6	3	3	2	2	9
Classical Studies	BA	3	4	2	2	2	3	3	2	3	6	10
Communication	BA	423	410	396	393	363	355	334	367	328	311	387
English	BA	180	197	192	188	159	150	121	107	97	101	88
Fine Arts	BA	8	9	9	15	18	15	16	19	20	14	16
French	BA	3	6	4	1	1	0	0	1	2	3	1
Italian	BA	2	2	4	3	4	4	6	4	5	4	4
Liberal Studies	BA	22	30	76	72	74	70	62	48	43	38	46
Modern Languages	BA	18	15	11	13	9	11	11	6	5	5	2
Music Education	BA	1	1	1	1	2	2	2	0	1	0	0
Music History	BA	3	3	1	1	2	1	2	0	0	0	0
Philosophy	BA	13	15	17	19	21	18	21	22	24	35	28
Religious Studies	BA	19	19	22	22	27	21	19	13	19	24	26
Spanish	BA	7	7	4	6	4	6	7	5	6	6	9
Undecided Arts		1,085	1,059	826	717	763	723	752	865	946	1,052	1,060
<b>ARTS &amp; HUMANITIES</b>		1,849	1,845	1,625	1,518	1,511	1,447	1,417	1,519	1,537	1,647	1,742
<i>% of Total Undergraduates</i>		34%	34%	31%	29%	30%	29%	29%	30%	31%	33%	34%
<b>Social and Behavioral Sciences</b>												
African-American Stds	BA	2	6	5	4	3	2	2	3	3	3	3
Anthropology	BA	-	3	6	11	20	24	15	11	4	7	9
Asian Area Studies	BA	12	15	12	6	7	12	7	4	4	2	8
Criminal Justice	BA	218	258	311	337	346	354	354	365	330	290	270
Economics	BA	45	45	31	32	33	24	28	22	23	30	35
History	BA	102	97	83	66	71	61	44	52	49	48	49
Political Science	BA	298	288	271	230	184	173	173	146	138	152	177
Psychology	BA	274	275	302	314	306	289	286	310	278	257	247
Psychology (Honors)	BA	-	-	-	-	-	3	3	2	7	5	4
Social Work	BA	32	35	35	48	52	47	60	64	50	30	25
Social/Behavioral Sci	BA	5	9	27	45	65	53	74	99	86	85	77
Social/BehavI Sci (OT)	BA	-	-	-	-	-	-	-	-	26	26	27
Sociology	BA	23	32	39	30	33	41	36	39	29	27	28
<b>SOCIAL &amp; BEHAVIORAL</b>		1,011	1,063	1,122	1,123	1,120	1,083	1,082	1,117	1,027	962	959
<i>% of Total Undergraduates</i>		19%	20%	21%	22%	22%	22%	22%	22%	21%	19%	19%

(Continued)

## ENROLLMENT BY MAJOR

### Undergraduate

		Fall 1991	Fall 1992	Fall 1993	Fall 1994	Fall 1995	Fall 1996	Fall 1997	Fall 1998	Fall 1999	Fall 2000	Fall 2001
<b>Mathematics and Sciences</b>												
Biochemistry	BS	-	-	-	-	-	-	-	-	7	12	15
Biology	BS	230	215	215	222	229	255	266	259	244	216	180
Biology (Physician Asst)	BS	-	-	-	-	19	39	49	56	36	31	33
Biology (Phys Therapy)	BS	-	-	-	-	39	60	66	64	60	64	78
Chemistry (ACS)	BS	15	17	19	26	24	25	15	10	8	12	13
Chemistry (Non-ACS)	BS	27	32	32	27	28	21	20	24	14	8	8
Chemistry (Engineering)	BS	-	-	-	-	-	-	0	1	0	0	0
Computer Science	BS	48	38	42	35	47	49	58	82	104	117	118
Mathematics	BS	32	38	35	23	23	23	18	20	19	22	26
Physics	BS	21	33	48	45	37	28	26	28	39	32	29
Physics (Engineering)	BS	-	-	-	-	-	-	2	2	1	1	15
Undecided Science		69	70	72	55	76	87	94	119	67	21	24
<b>MATH &amp; SCIENCES</b>		<b>442</b>	<b>443</b>	<b>463</b>	<b>433</b>	<b>522</b>	<b>587</b>	<b>614</b>	<b>665</b>	<b>599</b>	<b>536</b>	<b>539</b>
<i>% of Total Undergraduates</i>		<i>8%</i>	<i>8%</i>	<i>9%</i>	<i>8%</i>	<i>10%</i>	<i>12%</i>	<i>12%</i>	<i>13%</i>	<i>12%</i>	<i>11%</i>	<i>11%</i>
<b>ARTS &amp; SCIENCES</b>		<b>3,302</b>	<b>3,351</b>	<b>3,210</b>	<b>3,074</b>	<b>3,153</b>	<b>3,117</b>	<b>3,113</b>	<b>3,301</b>	<b>3,163</b>	<b>3,145</b>	<b>3,240</b>
<i>% of Total Undergraduates</i>		<i>61%</i>	<i>62%</i>	<i>60%</i>	<i>59%</i>	<i>62%</i>	<i>63%</i>	<i>63%</i>	<i>64%</i>	<i>64%</i>	<i>64%</i>	<i>63%</i>
<b>SCHOOL OF BUSINESS</b>												
Business Administration	BABA	-	-	-	-	-	0	2	5	3	2	2
Business Admin (A&S)	BABA	-	-	-	-	-	2	28	37	29	22	11
Business Admin (Int'l)	BABA	-	-	-	-	-	0	0	0	0	0	5
Accounting	BSBA	368	319	271	283	238	200	159	135	124	120	114
Economics	BSBA	21	17	18	15	8	13	15	13	15	16	15
Finance	BSBA	179	141	141	122	131	144	134	114	152	191	218
Management	BSBA	127	140	142	170	145	150	117	113	108	111	89
Mangmt Info Systems	BSBA	65	62	67	66	44	46	68	63	81	83	96
Marketing	BSBA	160	130	140	117	106	97	87	79	93	91	102
Sports Management	BSBA	-	-	-	-	4	25	63	86	93	108	100
Business Bound		167	41	113	56	53	46	49	63	47	43	62
Undecided Business		48	159	134	94	65	58	78	78	82	65	85
<b>BUSINESS</b>		<b>1,135</b>	<b>1,009</b>	<b>1,026</b>	<b>923</b>	<b>794</b>	<b>781</b>	<b>800</b>	<b>786</b>	<b>827</b>	<b>852</b>	<b>899</b>
<i>% of Total Undergraduates</i>		<i>21%</i>	<i>19%</i>	<i>19%</i>	<i>18%</i>	<i>16%</i>	<i>16%</i>	<i>16%</i>	<i>15%</i>	<i>17%</i>	<i>17%</i>	<i>18%</i>
<b>COLLEGE OF EDUCATION &amp; HUMAN SERVICES</b>												
Elementary Education	BSED	155	158	178	175	191	164	191	192	188	172	159
Early Childhood Educ	BSED	-	-	-	-	-	-	-	-	-	-	1
Health & Physical Educ	BSED	27	30	36	36	47	58	64	38	26	13	7
Secondary Education	BSED	64	76	74	71	92	113	105	127	136	123	114
Special Educ (Elem)	BSED	49	68	74	77	84	93	90	102	102	108	100
Special Educ (Psych)	BSED	-	-	-	-	2	2	3	3	3	2	1
Special Educ (Sec)	BSED	4	5	3	2	6	6	5	4	8	2	1

(Continued)

## ENROLLMENT BY MAJOR

### Undergraduate

		Fall 1991	Fall 1992	Fall 1993	Fall 1994	Fall 1995	Fall 1996	Fall 1997	Fall 1998	Fall 1999	Fall 2000	Fall 2001
<b><u>COLLEGE OF EDUCATION &amp; HUMAN SERVICES</u></b> (Continued)												
Special Educ (Soc Sci)	BSED	-	-	-	-	-	-	-	-	-	-	2
Special Educ (Spch/Lng)	BSED	-	-	-	-	-	-	-	-	-	1	3
Theology Education	BSED	-	-	-	-	-	-	-	11	13	27	29
Certificate Info Tech		-	-	-	-	-	2	1	1	0	0	0
Non-Matric (Neo-Catech)		-	-	-	-	-	-	-	-	-	4	9
<b>EDUCATION</b>		<b>299</b>	<b>337</b>	<b>365</b>	<b>361</b>	<b>422</b>	<b>438</b>	<b>459</b>	<b>478</b>	<b>476</b>	<b>452</b>	<b>426</b>
<b>% of Total Undergraduates</b>		<b>5%</b>	<b>6%</b>	<b>7%</b>	<b>7%</b>	<b>8%</b>	<b>9%</b>	<b>9%</b>	<b>9%</b>	<b>10%</b>	<b>9%</b>	<b>8%</b>
<b><u>COLLEGE OF NURSING</u></b>												
Nursing	BSN	290	217	235	242	249	226	202	173	144	135	151
Nursing (RN)	BSN	-	102	90	109	80	101	105	79	59	43	29
Nursing (Virtual)	BSN	-	-	-	-	-	-	-	-	-	-	5
Nursing Accel 2nd Dgr	BSN	-	25	27	39	37	26	17	14	21	17	19
Nursing 2nd Degree	BSN	-	5	18	17	19	19	9	17	18	19	21
Nursing 2nd Degr (RN)	BSN	-	-	-	-	-	1	2	2	1	0	0
Pre-Nursing		-	-	11	16	21	5	3	1	0	-	-
<b>NURSING</b>		<b>290</b>	<b>349</b>	<b>381</b>	<b>423</b>	<b>406</b>	<b>378</b>	<b>338</b>	<b>286</b>	<b>243</b>	<b>214</b>	<b>225</b>
<b>% of Total Undergraduates</b>		<b>5%</b>	<b>6%</b>	<b>7%</b>	<b>8%</b>	<b>8%</b>	<b>8%</b>	<b>7%</b>	<b>6%</b>	<b>5%</b>	<b>4%</b>	<b>4%</b>
<b><u>SCHOOL OF DIPLOMACY &amp; INTERNATIONAL RELATIONS</u></b>												
Diplomacy & Int'l Relation	BS	-	-	-	-	-	-	5	57	91	128	138
<b>DIPLOMACY</b>		<b>0</b>	<b>0</b>	<b>0</b>	<b>0</b>	<b>0</b>	<b>0</b>	<b>5</b>	<b>57</b>	<b>91</b>	<b>128</b>	<b>138</b>
<b>% of Total Undergraduates</b>		<b>0%</b>	<b>0%</b>	<b>0%</b>	<b>0%</b>	<b>0%</b>	<b>0%</b>	<b>0%</b>	<b>1%</b>	<b>2%</b>	<b>3%</b>	<b>3%</b>
<b><u>NON-MATRICULATED</u></b>												
ESL Program		14	25	11	29	18	15	23	41	34	38	67
Non-Matriculated		414	375	325	370	291	207	169	177	133	95	98
Non-Matriculated (Spch/Lng)		-	-	-	-	-	-	-	-	-	8	3
ROTC		-	-	-	-	-	-	34	5	10	13	17
<b>NON-MATRICULATED</b>		<b>428</b>	<b>400</b>	<b>336</b>	<b>399</b>	<b>309</b>	<b>222</b>	<b>226</b>	<b>223</b>	<b>177</b>	<b>154</b>	<b>185</b>
<b>% of Total Undergraduates</b>		<b>8%</b>	<b>7%</b>	<b>6%</b>	<b>8%</b>	<b>6%</b>	<b>4%</b>	<b>5%</b>	<b>4%</b>	<b>4%</b>	<b>3%</b>	<b>4%</b>
<b><u>TOTAL UNDERGRADUATE</u></b>												
<b>UNDERGRADUATES</b>		<b>5,454</b>	<b>5,446</b>	<b>5,318</b>	<b>5,180</b>	<b>5,084</b>	<b>4,936</b>	<b>4,941</b>	<b>5,131</b>	<b>4,977</b>	<b>4,945</b>	<b>5,113</b>
<b>Difference from Previous Year</b>			<b>(8)</b>	<b>(128)</b>	<b>(138)</b>	<b>(96)</b>	<b>(148)</b>	<b>5</b>	<b>190</b>	<b>(154)</b>	<b>(32)</b>	<b>168</b>

\*\* 1, 2, 3

<sup>1</sup> Note: Enrollment figures represent both full-time AND part-time students per major.<sup>2</sup> Note: Hyphens "-" within the table indicate majors which were not offered during the corresponding term.<sup>3</sup> Source: Data provided from annual enrollment reports compiled from the university's registration files on the Student Information System (SIS).

# ENROLLMENT BY MAJOR

## Undergraduate

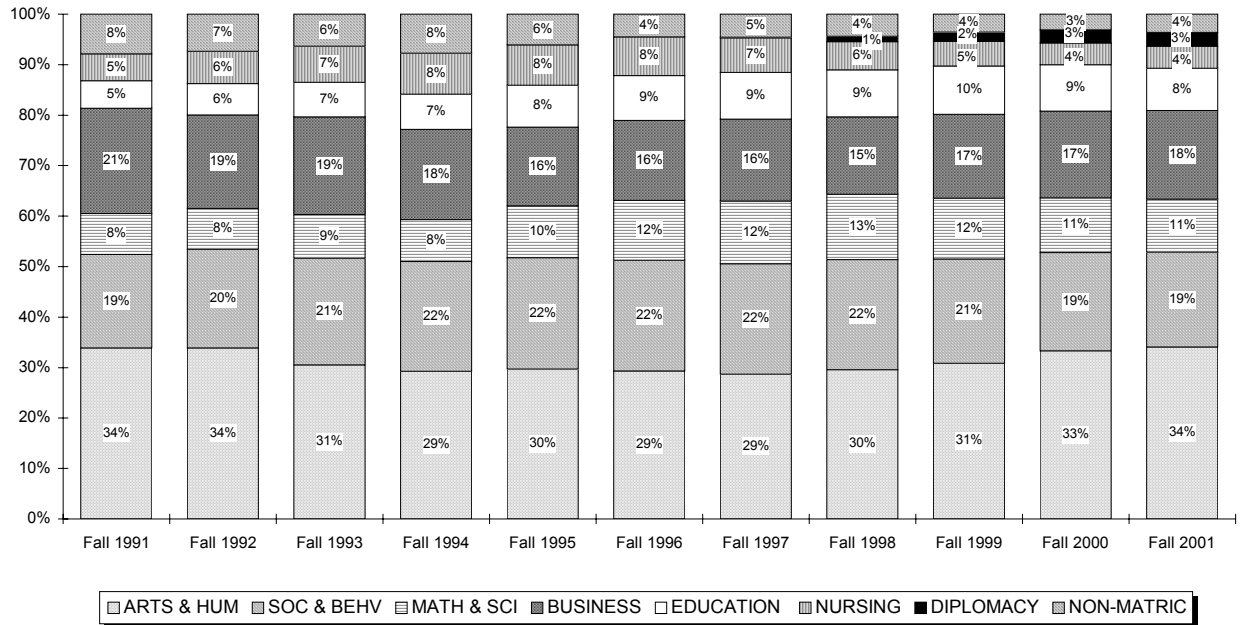
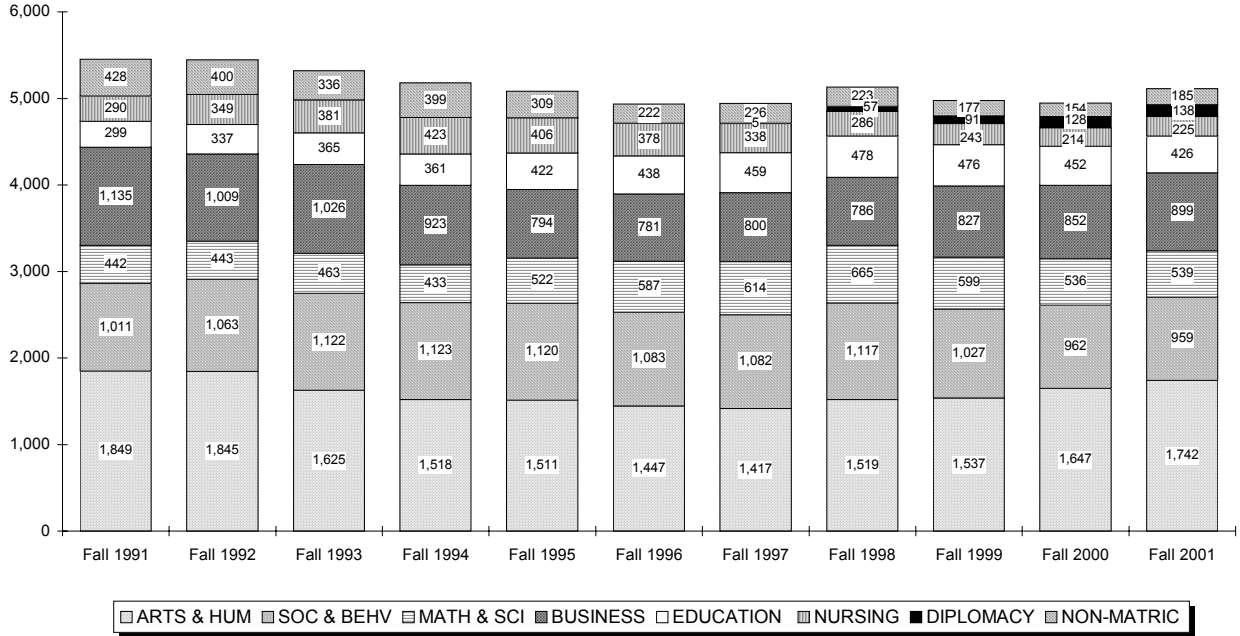

## ENROLLMENT BY MAJOR

### Undergraduate by Rank Order

Rank	FALL 1996		FALL 2001		5 YEAR CHANGE	
	Major	N	Major	N	Major	N
1	Undecided Arts	723	Undecided Arts	1,060	Undecided Arts	+337
2	Communication, BA	355	Communication, BA	387	Diplomacy & Int'l Relations, BS	+138
3	Criminal Justice, BA	354	Criminal Justice, BA	270	Sports Management, BSBA	+75
4	Psychology, BA	289	Psychology, BA	247	Finance, BSBA	+74
5	Biology, BS	255	Finance, BSBA	218	Computer Science, BS	+69
6	Nursing, BSN	226	Biology, BS	180	ESL Program	+52
7	Non-Matriculated	207	Political Science, BA	177	Mangmt Info Systems, BSBA	+50
8	Accounting, BSBA	200	Elementary Education, BSED	159	Communication, BA	+32
9	Political Science, BA	173	Nursing, BSN	151	Theology Education, BSED	+29
10	Elementary Education, BSED	164	Diplomacy & Int'l Relations, BS	138	Social/Behav'l Sci (OT), BA	+27
11	English, BA	150	Computer Science, BS	118	Undecided Business	+27
12	Management, BSBA	150	Accounting, BSBA	114	Social/Behavioral Sci, BA	+24
13	Finance, BSBA	144	Secondary Education, BSED	114	Biology (Phys Therapy), BS	+18
14	Secondary Education, BSED	113	Marketing, BSBA	102	ROTC	+17
15	Nursing (RN), BSN	101	Special Educ (Elem), BSED	100	Business Bound	+16
16	Marketing, BSBA	97	Sports Management, BSBA	100	Biochemistry, BS	+15
17	Special Educ (Elem), BSED	93	Non-Matriculated	98	Physics (Engineering), BS	+15
18	Undecided Science	87	Mangmt Info Systems, BSBA	96	Economics, BA	+11
19	Liberal Studies, BA	70	Management, BSBA	89	Philosophy, BA	+10
20	History, BA	61	English, BA	88	Business Admin (A&S), BABA	+9
21	Biology (Phys Therapy), BS	60	Undecided Business	85	Non-Matric (Neo-Catech)	+9
22	Health & Physical Educ, BSED	58	Biology (Phys Therapy), BS	78	Classical Studies, BA	+7
23	Undecided Business	58	Social/Behavioral Sci, BA	77	Special Educ (Elem), BSED	+7
24	Social/Behavioral Sci, BA	53	ESL Program	67	Business Admin (Int'l), BABA	+5
25	Advertising Art, BA	49	Business Bound	62	Marketing, BSBA	+5
26	Computer Science, BS	49	History, BA	49	Nursing (Virtual), BSN	+5
27	Social Work, BA	47	Liberal Studies, BA	46	Religious Studies, BA	+5
28	Business Bound	46	Advertising Art, BA	42	Political Science, BA	+4
29	Mangmt Info Systems, BSBA	46	Economics, BA	35	Art History, BA	+3
30	Sociology, BA	41	Biology (Physician Asst), BS	33	Mathematics, BS	+3
31	Biology (Physician Asst), BS	39	Nursing (RN), BSN	29	Non-Matriculated(Spch/Lng)	+3
32	Physics, BS	28	Physics, BS	29	Spanish, BA	+3
33	Nursing Accel 2nd Dgr, BSN	26	Theology Education, BSED	29	Special Ed (Spch/Lng), BSED	+3
34	Chemistry (ACS), BS	25	Philosophy, BA	28	Business Administration, BABA	+2
35	Sports Management, BSBA	25	Sociology, BA	28	Economics, BSBA	+2
36	Anthropology, BA	24	Social/Behav'l Sci (OT), BA	27	Nursing 2nd Degree, BSN	+2
37	Economics, BA	24	Mathematics, BS	26	Special Educ (Soc Sci), BSED	+2
38	Mathematics, BS	23	Religious Studies, BA	26	African-American Stds, BA	+1
39	Chemistry (Non-ACS), BS	21	Social Work, BA	25	Applied Music, BA	+1
40	Religious Studies, BA	21	Undecided Science	24	Early Childhood Educ, BSED	+1
41	Nursing 2nd Degree, BSN	19	Nursing 2nd Degree, BSN	21	Fine Arts, BA	+1
42	Philosophy, BA	18	Nursing Accel 2nd Dgr, BSN	19	French, BA	+1
43	ESL Program	15	ROTC	17	Physics, BS	+1
44	Fine Arts, BA	15	Fine Arts, BA	16	Psychology (Honors), BA	+1
45	Applied Music, BA	13	Biochemistry, BS	15	Secondary Education, BSED	+1

(Continued)

## ENROLLMENT BY MAJOR

### Undergraduate by Rank Order

Rank	FALL 1996		FALL 2001		5 YEAR CHANGE	
	Major	N	Major	N	Major	N
46	Economics, BSBA	13	Economics, BSBA	15	Art Education, BA	0
47	Asian Area Studies, BA	12	Physics (Engineering), BS	15	Chemistry (Engineering), BS	0
48	Modern Languages, BA	11	Applied Music, BA	14	Italian, BA	0
49	Art History, BA	6	Chemistry (ACS), BS	13	Music History, BA	-1
50	Spanish, BA	6	Business Admin (A&S), BABA	11	Nursing 2nd Degr (RN), BSN	-1
51	Special Educ (Sec), BSED	6	Classical Studies, BA	10	Special Educ (Psych), BSED	-1
52	Pre-Nursing	5	Anthropology, BA	9	Certificate Info Tech	-2
53	Italian, BA	4	Art History, BA	9	Music Education, BA	-2
54	Classical Studies, BA	3	Non-Matric (Neo-Catech)	9	Asian Area Studies, BA	-4
55	Psychology (Honors), BA	3	Spanish, BA	9	Elementary Education, BSED	-5
56	African-American Stds, BA	2	Asian Area Studies, BA	8	Pre-Nursing	-5
57	Business Admin (A&S), BABA	2	Chemistry (Non-ACS), BS	8	Special Educ (Sec), BSED	-5
58	Certificate Info Tech	2	Health & Physical Educ, BSED	7	Biology (Physician Asst), BS	-6
59	Music Education, BA	2	Business Admin (Int'l), BABA	5	Advertising Art, BA	-7
60	Special Educ (Psych), BSED	2	Nursing (Virtual), BSN	5	Nursing Accel 2nd Dgr, BSN	-7
61	Music History, BA	1	Italian, BA	4	Modern Languages, BA	-9
62	Nursing 2nd Degr (RN), BSN	1	Psychology (Honors), BA	4	Chemistry (ACS), BS	-12
63	Business Admin (Int'l), BABA	0	African-American Stds, BA	3	History, BA	-12
64	Business Administration, BABA	0	Non-Matriculated(Spch/Lng)	3	Chemistry (Non-ACS), BS	-13
65	French, BA	0	Special Ed (Spch/Lng), BSED	3	Sociology, BA	-13
66	Art Education, BA	-	Business Administration, BABA	2	Anthropology, BA	-15
67	Biochemistry, BS	-	Modern Languages, BA	2	Social Work, BA	-22
68	Chemistry (Engineering), BS	-	Special Educ (Soc Sci), BSED	2	Liberal Studies, BA	-24
69	Diplomacy & Int'l Relations, BS	-	Early Childhood Educ, BSED	1	Psychology, BA	-42
70	Early Childhood Educ, BSED	-	French, BA	1	Health & Physical Educ, BSED	-51
71	Non-Matric (Neo-Catech)	-	Special Educ (Psych), BSED	1	Management, BSBA	-61
72	Non-Matriculated(Spch/Lng)	-	Special Educ (Sec), BSED	1	English, BA	-62
73	Nursing (Virtual), BSN	-	Art Education, BA	0	Undecided Science	-63
74	Physics (Engineering), BS	-	Certificate Info Tech	0	Nursing (RN), BSN	-72
75	ROTC	-	Chemistry (Engineering), BS	0	Biology, BS	-75
76	Social/Behav'l Sci (OT), BA	-	Music Education, BA	0	Nursing, BSN	-75
77	Special Educ (Soc Sci), BSED	-	Music History, BA	0	Criminal Justice, BA	-84
78	Special Ed (Spch/Lng), BSED	-	Nursing 2nd Degr (RN), BSN	0	Accounting, BSBA	-86
79	Theology Education, BSED	-	Pre-Nursing	-	Non-Matriculated	-109
	<b>TOTAL</b>	<b>4,936</b>	<b>TOTAL</b>	<b>5,113</b>	<b>TOTAL</b>	<b>177</b>

\*\* 4, 5, 6

<sup>4</sup> **Note:** Enrollment figures represent both full-time AND part-time students per major.<sup>5</sup> **Note:** Hyphens '-' within the table indicate majors which were not offered during the corresponding term.<sup>6</sup> **Source:** Data provided from annual enrollment reports compiled from the university's registration files on the Student Information System (SIS).

## ENROLLMENT BY MAJOR

### Graduate

		Fall 1991	Fall 1992	Fall 1993	Fall 1994	Fall 1995	Fall 1996	Fall 1997	Fall 1998	Fall 1999	Fall 2000	Fall 2001
<b><u>COLLEGE OF ARTS &amp; SCIENCES</u></b>												
Asian Area Studies	MA	33	34	22	24	23	13	16	15	14	14	15
Corporate/Public Comm	MA	105	142	162	141	120	138	126	108	99	110	87
English	MA	37	46	47	50	41	51	39	34	27	23	18
Executive Communicat'n	MA	-	-	-	-	-	-	-	14	45	60	67
Jewish Christian Stds	MA	8	8	10	7	10	19	18	24	19	13	18
Mathematics	MA	0	1	1	1	0	-	-	-	-	-	-
Museum Professions	MA	-	-	-	22	38	49	57	58	58	57	47
Health Care Admin	MHA	-	-	-	-	-	-	-	19	68	87	97
Public Administration	MPA	149	188	202	194	208	187	141	123	86	88	78
Biology	MS	57	62	62	51	51	51	45	35	32	32	28
Chemistry	MS	49	62	84	63	83	77	83	84	79	59	52
Mathematics	MS	4	4	4	2	2	-	-	-	-	-	-
Microbiology	MS	17	15	10	25	19	13	17	24	29	24	19
Chemistry	PhD	29	32	24	27	22	25	26	17	25	26	19
Arts Admin Certificate		-	-	-	-	-	-	-	-	6	9	10
Healthcare Admin Certificate		-	-	-	-	-	-	19	10	14	9	4
Law & Justice Mgt Certificate		-	-	-	-	-	-	4	15	3	-	-
Nonprofit Org Mgt Certificate		-	-	-	-	-	-	20	19	35	16	9
<b>ARTS &amp; SCIENCES</b>		<b>488</b>	<b>594</b>	<b>628</b>	<b>607</b>	<b>617</b>	<b>623</b>	<b>611</b>	<b>599</b>	<b>639</b>	<b>627</b>	<b>568</b>
<b>% of Total Graduates</b>		<b>16%</b>	<b>19%</b>	<b>19%</b>	<b>19%</b>	<b>19%</b>	<b>19%</b>	<b>18%</b>	<b>18%</b>	<b>19%</b>	<b>18%</b>	<b>17%</b>
<b><u>SCHOOL OF BUSINESS</u></b>												
Accounting	MBA	47	41	34	49	43	41	34	21	21	14	12
Business Administration	MBA	-	-	-	-	-	-	21	8	16	1	0
Economics	MBA	2	1	4	5	6	5	6	1	0	0	0
Finance	MBA	258	253	270	250	281	260	221	192	165	171	175
Financial Institutions	MBA	-	-	-	-	-	-	-	-	-	-	5
Human Resource Mgt	MBA	-	-	-	-	3	5	5	3	5	2	1
Management	MBA	59	70	86	75	62	69	59	58	60	44	50
Mangmt Info Systems	MBA	80	76	68	55	53	44	33	27	33	47	43
Marketing	MBA	114	124	107	109	125	112	106	87	81	85	72
Pharmaceutical Operat'n	MBA	-	-	-	-	-	-	-	-	-	-	7
Quantitative Analysis	MBA	15	16	13	13	7	3	6	7	4	1	1
Sports Management	MBA	-	-	-	-	-	11	15	15	20	20	21
Accounting	MS	-	-	-	-	7	19	19	17	20	20	17
Financial Planning	MS	-	-	-	-	4	14	17	14	12	4	2
Human Resource Mgt	MS	-	-	-	-	10	15	13	10	12	3	2
Information Systems	MS	-	-	-	-	9	28	40	40	31	17	9
International Business	MS	-	-	-	-	8	22	30	32	36	43	33
Professional Accounting	MS	-	-	-	-	1	3	5	4	3	3	16
Taxation	MST	112	81	101	177	198	170	129	115	87	72	55

(Continued)



# ENROLLMENT BY MAJOR

## Graduate

	Fall 1991	Fall 1992	Fall 1993	Fall 1994	Fall 1995	Fall 1996	Fall 1997	Fall 1998	Fall 1999	Fall 2000	Fall 2001
<b>SCHOOL OF BUSINESS</b> (Continued)											
Adv Certificate - MBA	-	-	-	10	11	3	1	0	1	5	2
Adv Certificate - Taxation	-	-	-	0	3	2	2	1	2	0	1
Undecided Business	101	87	96	77	78	44	19	22	22	14	11
<b>BUSINESS</b>	<b>788</b>	<b>749</b>	<b>779</b>	<b>820</b>	<b>909</b>	<b>870</b>	<b>781</b>	<b>674</b>	<b>631</b>	<b>566</b>	<b>535</b>
<b>% of Total Graduates</b>	<b>26%</b>	<b>24%</b>	<b>24%</b>	<b>25%</b>	<b>28%</b>	<b>27%</b>	<b>23%</b>	<b>20%</b>	<b>18%</b>	<b>17%</b>	<b>16%</b>
<b>COLLEGE OF EDUCATION &amp; HUMAN SERVICES</b>											
Human Res Traing/Devp MA	-	-	-	-	-	-	-	-	-	70	116
Administration & Suprvsn MAE	21	21	14	46	55	73	134	238	294	268	156
Allied Health Educ MAE	-	6	3	14	12	5	3	5	2	1	0
Bilingual/Bicultural Ed MAE	0	0	1	18	15	20	10	13	25	15	9
Counselor Preparation MAE	70	88	94	75	72	75	72	59	34	64	85
Elementary Education MAE	16	34	37	44	49	53	43	33	21	16	16
Gen Professional Ed MAE	138	147	150	93	44	12	4	3	1	1	0
Human Res Traing/Devp MAE	-	-	-	-	-	5	10	22	19	14	11
Prof Development Prog MAE	-	-	-	-	11	61	58	61	55	76	81
Psychological Studies MAE	44	41	40	36	49	50	38	36	39	26	24
Secondary Education MAE	37	39	46	32	33	32	24	9	8	8	8
Student Personnel Svc MAE	13	13	9	6	6	5	6	2	3	2	1
Teachng Engl 2nd Lang MAE	-	-	-	-	1	1	0	0	0	0	0
Marriage and Family MS	-	-	-	-	-	-	8	10	24	36	30
Administration & Suprvsn EdS	6	7	11	13	17	16	14	27	35	29	22
Bilingual/Bicultural Ed EdS	-	-	-	-	7	7	4	2	6	14	12
Gen Professional Ed EdS	1	1	0	0	1	1	2	0	0	0	0
Marriage and Family EdS	61	60	48	49	40	26	19	32	28	25	13
Prof Development Prog EdS	-	-	-	-	-	1	2	4	7	7	5
School & Comm Psych EdS	21	30	37	29	24	17	20	28	31	29	25
Secondary Education EdS	7	8	11	8	1	0	0	0	0	1	0
Clinical Psychology DPsy	-	-	-	-	-	-	-	1	0	1	1
Administration & Suprvsn EdD	82	92	79	90	93	84	91	96	92	89	80
Admin & Suprvsn (Exec) EdD	-	-	-	-	-	-	33	61	62	78	90
Higher Education EdD	21	19	22	24	26	33	13	21	16	17	17

(Continued)

## ENROLLMENT BY MAJOR

### Graduate

		Fall 1991	Fall 1992	Fall 1993	Fall 1994	Fall 1995	Fall 1996	Fall 1997	Fall 1998	Fall 1999	Fall 2000	Fall 2001
<b>COLLEGE OF EDUCATION &amp; HUMAN SERVICES</b> (Continued)												
Clinical Psychology	PhD	61	59	61	61	58	58	59	58	46	37	27
Counseling Psych	PhD	81	76	77	75	71	57	58	57	52	52	39
Higher Education	PhD	-	-	-	-	-	-	36	42	54	43	40
Marriage and Family	PhD	50	59	47	44	33	25	31	29	30	33	33
Certificate Info Tech		-	-	-	-	-	13	3	3	6	2	0
Licensed Prof Counselor		-	-	-	-	-	1	1	1	2	2	0
Prof Counselor Licensing		-	-	-	-	-	1	2	4	5	4	7
<b>EDUCATION</b>		<b>730</b>	<b>800</b>	<b>787</b>	<b>757</b>	<b>718</b>	<b>732</b>	<b>798</b>	<b>957</b>	<b>997</b>	<b>1,060</b>	<b>948</b>
<b>% of Total Graduates</b>		<b>24%</b>	<b>26%</b>	<b>24%</b>	<b>23%</b>	<b>22%</b>	<b>22%</b>	<b>24%</b>	<b>28%</b>	<b>29%</b>	<b>31%</b>	<b>29%</b>
<b>COLLEGE OF NURSING</b>												
Nursing Education	MA	0	1	0	0	0	0	0	0	0	0	0
Acute Care Nurs Pract	MSN	-	-	-	-	-	-	21	31	21	22	21
Adult Nurse Practitioner	MSN	33	34	50	79	90	77	70	47	31	24	26
Critical Care - Adult	MSN	16	17	21	17	21	26	11	-	-	-	-
Critical Care - Child	MSN	6	5	6	7	1	0	0	-	-	-	-
Critical Care Nursing	MSN	5	2	1	0	0	0	0	-	-	-	-
Gerontolog Nurs Pract	MSN	13	23	22	19	12	10	7	10	5	3	1
Health System Admin	MSN	-	-	-	-	-	-	-	-	-	6	11
Nursing Administrator	MSN	40	43	43	29	25	21	18	15	10	8	5
Nursing Case Mgt	MSN	-	-	-	-	-	-	5	7	2	2	3
Nursing Education	MSN	2	1	1	1	0	0	0	-	-	-	-
Pediatric Nurse Pract	MSN	26	31	41	40	44	45	36	35	25	18	17
School Nurse Pract	MSN	2	2	4	3	2	2	2	0	1	0	1
Womens Hlth Nurs Pract	MSN	-	-	-	8	22	22	17	21	18	12	10
Cert in Nurse Managemnt		-	-	-	-	-	5	2	1	0	0	0
Grad Nurse Certificate		-	-	-	-	6	-	-	-	-	-	-
Gr Nur Cert - Administration		-	-	-	-	-	-	-	1	2	2	0
Gr Nur Cert - Adult		-	-	-	-	14	4	3	8	2	1	1
Gr Nur Cert - Aged		-	-	-	-	-	1	2	0	0	0	2
Gr Nur Cert - Case Mgt		-	-	-	-	-	32	10	5	6	0	2
Gr Nur Cert - Inf/Child/Adol		-	-	-	-	2	3	2	1	2	4	3
Gr Nur Cert - Womens Hlth		-	-	-	-	3	2	2	0	0	0	0
Grad Nursing/Non-Deg		11	16	22	23	11	-	-	-	-	-	-
School Nurse Certification		-	-	-	-	-	22	26	24	26	33	13
Non-Matric (Nursing)		0	46	113	172	62	38	16	20	22	17	18
<b>NURSING</b>		<b>154</b>	<b>221</b>	<b>324</b>	<b>398</b>	<b>315</b>	<b>310</b>	<b>250</b>	<b>226</b>	<b>173</b>	<b>152</b>	<b>134</b>
<b>% of Total Graduates</b>		<b>5%</b>	<b>7%</b>	<b>10%</b>	<b>12%</b>	<b>10%</b>	<b>9%</b>	<b>8%</b>	<b>7%</b>	<b>5%</b>	<b>4%</b>	<b>4%</b>

(Continued)

## ENROLLMENT BY MAJOR

### Graduate

		Fall 1991	Fall 1992	Fall 1993	Fall 1994	Fall 1995	Fall 1996	Fall 1997	Fall 1998	Fall 1999	Fall 2000	Fall 2001
<b><u>SCHOOL OF DIPLOMACY &amp; INTERNATIONAL RELATIONS</u></b>												
Diplomacy & Int'l Relation	MA	-	-	-	-	-	-	-	19	60	91	119
<b>DIPLOMACY</b>		<b>0</b>	<b>0</b>	<b>0</b>	<b>0</b>	<b>0</b>	<b>0</b>	<b>0</b>	<b>19</b>	<b>60</b>	<b>91</b>	<b>119</b>
<b>% of Total Graduates</b>		<b>0%</b>	<b>0%</b>	<b>0%</b>	<b>0%</b>	<b>0%</b>	<b>0%</b>	<b>0%</b>	<b>1%</b>	<b>2%</b>	<b>3%</b>	<b>4%</b>
<b><u>SCHOOL OF THEOLOGY</u></b>												
Biblical Studies	MAT	9	10	13	13	11	12	13	8	13	14	9
Christian Ethics	MAT	2	1	3	2	6	7	5	5	7	6	8
Ecclesial History	MAT	-	1	3	2	5	5	7	7	5	7	9
Jewish-Christian Stds	MAT	-	1	1	1	0	0	0	0	0	0	0
Systematic Theology	MAT	8	7	10	8	11	16	17	10	14	17	21
Catechetical Ministry	MPM	5	4	3	2	2	1	4	6	7	3	6
Church Management	MPM	2	0	0	0	0	1	0	0	0	1	0
Health Care Ministry	MPM	1	1	2	1	1	1	1	0	1	0	0
Liturgical Ministry	MPM	8	6	5	3	2	4	4	3	1	1	0
Ministry Spiritual Dir	MPM	9	7	9	5	5	6	5	5	7	6	4
Youth Ministry	MPM	5	2	3	3	2	2	2	1	4	3	2
Divinity	MDiv	4	2	1	0	0	0	3	5	5	3	3
Divinity (Seminarian)	MDiv	95	81	98	84	69	50	57	45	54	61	77
Cert: Bible Teaching		-	-	-	-	-	1	2	0	0	0	1
Cert: Catechetics		-	-	-	-	-	-	-	-	-	1	4
Cert: Pastoral Ministry		-	-	-	-	-	2	2	1	1	2	3
Non-Matric (Seminary)		56	69	30	50	68	69	102	104	107	67	74
<b>THEOLOGY</b>		<b>204</b>	<b>192</b>	<b>181</b>	<b>174</b>	<b>182</b>	<b>177</b>	<b>224</b>	<b>200</b>	<b>226</b>	<b>192</b>	<b>221</b>
<b>% of Total Graduates</b>		<b>7%</b>	<b>6%</b>	<b>6%</b>	<b>5%</b>	<b>6%</b>	<b>5%</b>	<b>7%</b>	<b>6%</b>	<b>7%</b>	<b>6%</b>	<b>7%</b>
<b><u>GRADUATE MEDICAL EDUCATION</u></b>												
Athletic Training	MS	-	-	-	-	-	-	-	-	-	1	5
Health Sciences	MS	-	-	-	-	6	20	29	50	45	37	21
Occupational Therapy	MS	-	-	-	-	-	-	30	53	70	60	53
Physicians Assistant	MS	-	-	-	-	29	60	88	83	91	85	81
Speech & Lng Pathology	MS	-	-	-	-	-	-	-	19	27	37	27
Physical Therapy	DPT	-	-	-	-	-	-	-	-	-	-	6
Health Sciences	PhD	-	-	-	-	-	-	-	11	17	19	26
Audiology	ScD	-	-	-	-	-	-	-	-	5	10	15
<b>GRADUATE MEDICAL EDUC</b>		<b>0</b>	<b>0</b>	<b>0</b>	<b>0</b>	<b>35</b>	<b>80</b>	<b>147</b>	<b>216</b>	<b>255</b>	<b>249</b>	<b>234</b>
<b>% of Total Graduates</b>		<b>0%</b>	<b>0%</b>	<b>0%</b>	<b>0%</b>	<b>1%</b>	<b>2%</b>	<b>4%</b>	<b>6%</b>	<b>7%</b>	<b>7%</b>	<b>7%</b>

(Continued)

## ENROLLMENT BY MAJOR

### Graduate

	Fall 1991	Fall 1992	Fall 1993	Fall 1994	Fall 1995	Fall 1996	Fall 1997	Fall 1998	Fall 1999	Fall 2000	Fall 2001
<b><u>NON-MATRICULATED</u></b>											
Adv Certificate - MBA	-	-	10	4	-	-	-	-	-	-	-
Adv Certificate - Tax	-	-	6	2	-	-	-	-	-	-	-
Non-Matriculated	656	547	516	463	439	473	516	527	455	455	549
<b>NON-MATRICULATED</b>	<b>656</b>	<b>547</b>	<b>532</b>	<b>469</b>	<b>439</b>	<b>473</b>	<b>516</b>	<b>527</b>	<b>455</b>	<b>455</b>	<b>549</b>
<b>% of Total Graduates</b>	<b>22%</b>	<b>18%</b>	<b>16%</b>	<b>15%</b>	<b>14%</b>	<b>14%</b>	<b>16%</b>	<b>15%</b>	<b>13%</b>	<b>13%</b>	<b>17%</b>
<b><u>TOTAL GRADUATE</u></b>											
<b>GRADUATES</b>	<b>3,020</b>	<b>3,103</b>	<b>3,231</b>	<b>3,225</b>	<b>3,215</b>	<b>3,265</b>	<b>3,327</b>	<b>3,418</b>	<b>3,436</b>	<b>3,392</b>	<b>3,308</b>
<i>Diff. from Previous Year</i>		83	128	(6)	(10)	50	62	91	18	(44)	(84)

\*\* 7, 8, 9

<sup>7</sup> **Note:** Enrollment figures represent both full-time AND part-time students per major.

<sup>8</sup> **Note:** Hyphens "-" within the table indicate majors which were not offered during the corresponding term.

<sup>9</sup> **Source:** Data provided from annual enrollment reports compiled from the university's registration files on the Student Information System (SIS).

# ENROLLMENT BY MAJOR

## Graduate

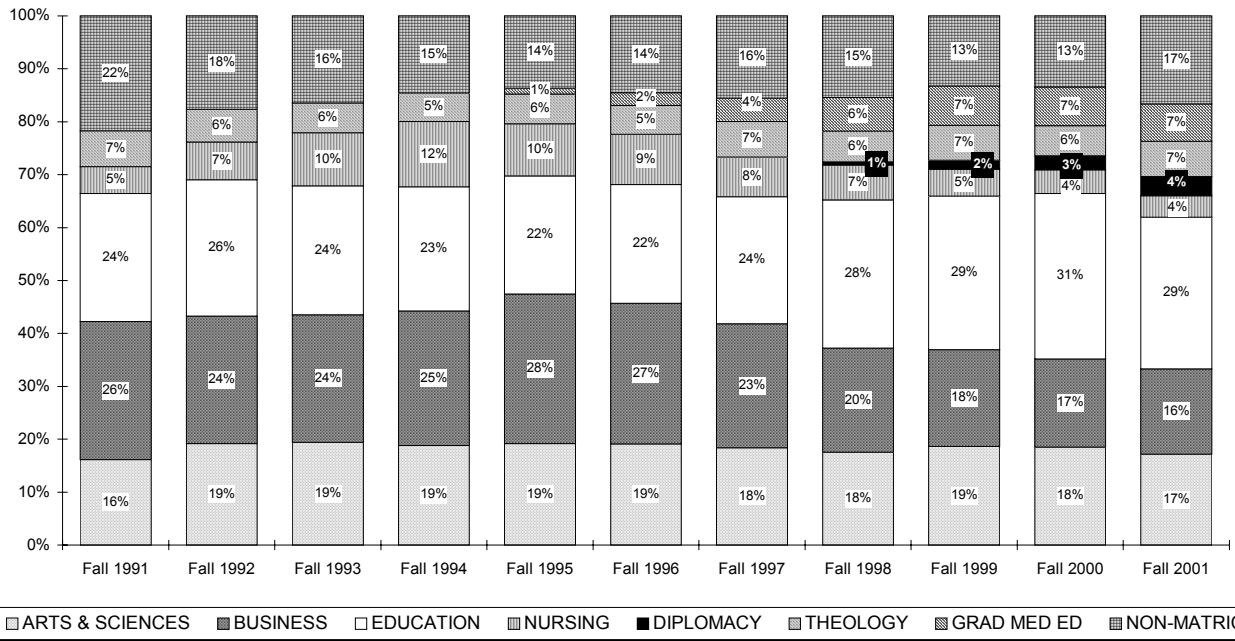
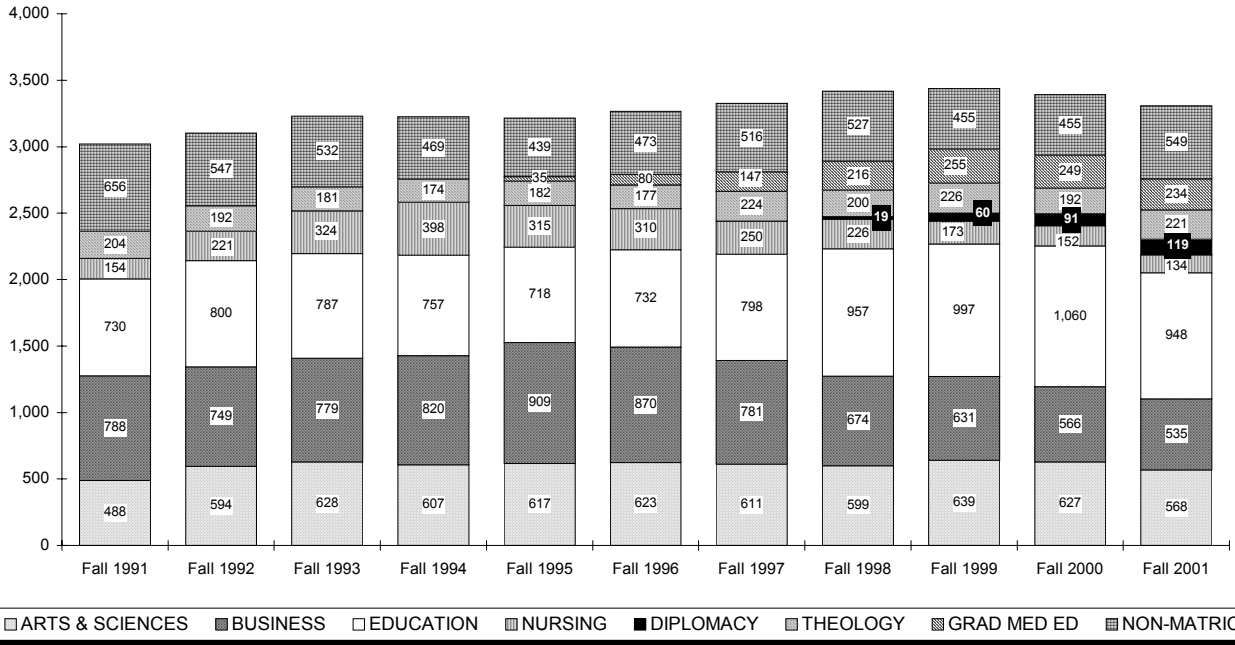

## ENROLLMENT BY MAJOR

### Graduate by Rank Order

Rank	FALL 1996		FALL 2001		5 YEAR CHANGE	
	Major	N	Major	N	Major	N
1	Non-Matriculated	473	Non-Matriculated	549	Diplomacy & Int'l Relation, MA	+119
2	Finance, MBA	260	Finance, MBA	175	Human Res Traing/Devp, MA	+116
3	Public Administration, MPA	187	Administration & Suprvsn, MAE	156	Health Care Admin, MHA	+97
4	Taxation, MST	170	Diplomacy & Int'l Relation, MA	119	Admin & Suprvsn (Exec), EdD	+90
5	Corporate/Public Comm, MA	138	Human Res Traing/Devp, MA	116	Administration & Suprvsn, MAE	+83
6	Marketing, MBA	112	Health Care Admin, MHA	97	Non-Matriculated	+76
7	Administration & Suprvsn, EdD	84	Admin & Suprvsn (Exec), EdD	90	Executive Communicat'n, MA	+67
8	Adult Nurse Practitioner, MSN	77	Corporate/Public Comm, MA	87	Occupational Therapy, MS	+53
9	Chemistry, MS	77	Counselor Preparation, MAE	85	Higher Education, PhD	+40
10	Counselor Preparation, MAE	75	Physicians Assistant, MS	81	Marriage and Family, MS	+30
11	Administration & Suprvsn, MAE	73	Prof Development Prog, MAE	81	Divinity (Seminarian), MDiv	+27
12	Management, MBA	69	Administration & Suprvsn, EdD	80	Speech & Lng Pathology, MS	+27
13	Non-Matric (Seminary)	69	Public Administration, MPA	78	Health Sciences, PhD	+26
14	Prof Development Prog, MAE	61	Divinity (Seminarian), MDiv	77	Acute Care Nurs Pract, MSN	+21
15	Physicians Assistant, MS	60	Non-Matric (Seminary)	74	Physicians Assistant, MS	+21
16	Clinical Psychology, PhD	58	Marketing, MBA	72	Prof Development Prog, MAE	+20
17	Counseling Psych, PhD	57	Executive Communicat'n, MA	67	Audiology, ScD	+15
18	Elementary Education, MAE	53	Taxation, MST	55	Professional Accounting, MS	+13
19	Biology, MS	51	Occupational Therapy, MS	53	Health System Admin, MSN	+11
20	English, MA	51	Chemistry, MS	52	International Business, MS	+11
21	Divinity (Seminarian), MDiv	50	Management, MBA	50	Arts Admin Certificate	+10
22	Psychological Studies, MAE	50	Museum Professions, MA	47	Counselor Preparation, MAE	+10
23	Museum Professions, MA	49	Mangmt Info Systems, MBA	43	Sports Management, MBA	+10
24	Pediatric Nurse Pract, MSN	45	Higher Education, PhD	40	Nonprofit Org Mgt Certificate	+9
25	Mangmt Info Systems, MBA	44	Counseling Psych, PhD	39	Marriage and Family, PhD	+8
26	Undecided Business	44	International Business, MS	33	School & Comm Psych, EdS	+8
27	Accounting, MBA	41	Marriage and Family, PhD	33	Pharmaceutical Operat'n, MBA	+7
28	Non-Matric (Nursing)	38	Marriage and Family, MS	30	Administration & Suprvsn, EdS	+6
29	Higher Education, EdD	33	Biology, MS	28	Human Res Traing/Devp, MAE	+6
30	Gr Nur Cert - Case Mgt	32	Clinical Psychology, PhD	27	Microbiology, MS	+6
31	Secondary Education, MAE	32	Speech & Lng Pathology, MS	27	Physical Therapy, DPT	+6
32	Information Systems, MS	28	Adult Nurse Practitioner, MSN	26	Prof Counselor Licensing	+6
33	Critical Care - Adult, MSN	26	Health Sciences, PhD	26	Athletic Training, MS	+5
34	Marriage and Family, EdS	26	School & Comm Psych, EdS	25	Bilingual/Bicultural Ed, EdS	+5
35	Chemistry, PhD	25	Psychological Studies, MAE	24	Catechetical Ministry, MPM	+5
36	Marriage and Family, PhD	25	Administration & Suprvsn, EdS	22	Financial Institutions, MBA	+5
37	International Business, MS	22	Acute Care Nurs Pract, MSN	21	Non-Matric (Seminary)	+5
38	School Nurse Certification	22	Health Sciences, MS	21	Systematic Theology, MAT	+5
39	Womens Hlth Nurs Pract, MSN	22	Sports Management, MBA	21	Cert: Catechetics	+4
40	Nursing Administrator, MSN	21	Systematic Theology, MAT	21	Ecclesial History, MAT	+4
41	Bilingual/Bicultural Ed, MAE	20	Chemistry, PhD	19	Healthcare Admin Certificate	+4
42	Health Sciences, MS	20	Microbiology, MS	19	Prof Development Prog, EdS	+4
43	Accounting, MS	19	English, MA	18	Divinity, MDiv	+3
44	Jewish Christian Stds, MA	19	Jewish Christian Stds, MA	18	Nursing Case Mgt, MSN	+3
45	School & Comm Psych, EdS	17	Non-Matric (Nursing)	18	Asian Area Studies, MA	+2

(Continued)

## ENROLLMENT BY MAJOR

### Graduate by Rank Order

Rank	FALL 1996		FALL 2001		5 YEAR CHANGE	
	Major	N	Major	N	Major	N
46	Administration & Suprvsn, EdS	16	Accounting, MS	17	Cert: Pastoral Ministry	+1
47	Systematic Theology, MAT	16	Higher Education, EdD	17	Christian Ethics, MAT	+1
48	Human Resource Mgt, MS	15	Pediatric Nurse Pract, MSN	17	Clinical Psychology, DPsy	+1
49	Financial Planning, MS	14	Elementary Education, MAE	16	Gr Nur Cert - Aged	+1
50	Asian Area Studies, MA	13	Professional Accounting, MS	16	Health Sciences, MS	+1
51	Certificate Info Tech	13	Asian Area Studies, MA	15	Adv Certificate - MBA	0
52	Microbiology, MS	13	Audiology, ScD	15	Adv Certificate - Tax	0
53	Biblical Studies, MAT	12	Marriage and Family, EdS	13	Business Administration, MBA	0
54	Gen Professional Ed, MAE	12	School Nurse Certification	13	Cert: Bible Teaching	0
55	Sports Management, MBA	11	Accounting, MBA	12	Critical Care - Child, MSN	0
56	Gerontolog Nurs Pract, MSN	10	Bilingual/Bicultural Ed, EdS	12	Critical Care Nursing, MSN	0
57	Bilingual/Bicultural Ed, EdS	7	Health System Admin, MSN	11	Gr Nur Cert - Administration	0
58	Christian Ethics, MAT	7	Human Res Training/Devp, MAE	11	Gr Nur Cert - Inf/Child/Adol	0
59	Ministry Spiritual Dir, MPM	6	Undecided Business	11	Grad Nurse Certificate	0
60	Allied Health Educ, MAE	5	Arts Admin Certificate	10	Grad Nursing/Non-Deg	0
61	Cert in Nurse Managemnt	5	Womens Hlth Nurs Pract, MSN	10	Jewish-Christian Stds, MAT	0
62	Ecclesial History, MAT	5	Biblical Studies, MAT	9	Law & Justice Mgt Certificate	0
63	Economics, MBA	5	Bilingual/Bicultural Ed, MAE	9	Mathematics, MA	0
64	Human Res Traing/Devp, MAE	5	Ecclesial History, MAT	9	Mathematics, MS	0
65	Human Resource Mgt, MBA	5	Information Systems, MS	9	Nursing Education, MA	0
66	Student Personnel Svc, MAE	5	Nonprofit Org Mgt Certificate	9	Nursing Education, MSN	0
67	Gr Nur Cert - Adult	4	Christian Ethics, MAT	8	Secondary Education, EdS	0
68	Liturgical Ministry, MPM	4	Secondary Education, MAE	8	Youth Ministry, MPM	0
69	Adv Certificate - MBA	3	Pharmaceutical Operat'n, MBA	7	Adv Certificate - MBA	-1
70	Gr Nur Cert - Inf/Child/Adol	3	Prof Counselor Licensing	7	Adv Certificate - Taxation	-1
71	Professional Accounting, MS	3	Catechetical Ministry, MPM	6	Church Management, MPM	-1
72	Quantitative Analysis, MBA	3	Physical Therapy, DPT	6	Gen Professional Ed, EdS	-1
73	Adv Certificate - Taxation	2	Athletic Training, MS	5	Health Care Ministry, MPM	-1
74	Cert: Pastoral Ministry	2	Financial Institutions, MBA	5	Jewish Christian Stds, MA	-1
75	Gr Nur Cert - Womens Hlth	2	Nursing Administrator, MSN	5	Licensed Prof Counselor	-1
76	School Nurse Pract, MSN	2	Prof Development Prog, EdS	5	Mangmt Info Systems, MBA	-1
77	Youth Ministry, MPM	2	Cert: Catechetics	4	School Nurse Pract, MSN	-1
78	Catechetical Ministry, MPM	1	Healthcare Admin Certificate	4	Teachng Engl 2nd Lang, MAE	-1
79	Cert: Bible Teaching	1	Ministry Spiritual Dir, MPM	4	Accounting, MS	-2
80	Church Management, MPM	1	Cert: Pastoral Ministry	3	Gr Nur Cert - Womens Hlth	-2
81	Gen Professional Ed, EdS	1	Divinity, MDiv	3	Ministry Spiritual Dir, MPM	-2
82	Gr Nur Cert - Aged	1	Gr Nur Cert - Inf/Child/Adol	3	Museum Professions, MA	-2
83	Health Care Ministry, MPM	1	Nursing Case Mgt, MSN	3	Quantitative Analysis, MBA	-2
84	Licensed Prof Counselor	1	Adv Certificate - MBA	2	Biblical Studies, MAT	-3
85	Prof Counselor Licensing	1	Financial Planning, MS	2	Gr Nur Cert - Adult	-3
86	Prof Development Prog, EdS	1	Gr Nur Cert - Aged	2	Administration & Suprvsn, EdD	-4
87	Teachng Engl 2nd Lang, MAE	1	Gr Nur Cert - Case Mgt	2	Human Resource Mgt, MBA	-4
88	Critical Care - Child, MSN	0	Human Resource Mgt, MS	2	Liturgical Ministry, MPM	-4
89	Critical Care Nursing, MSN	0	Youth Ministry, MPM	2	Student Personnel Svc, MAE	-4
90	Divinity, MDiv	0	Adv Certificate - Taxation	1	Allied Health Educ, MAE	-5

(Continued)

## ENROLLMENT BY MAJOR

### Graduate by Rank Order

Rank	FALL 1996		FALL 2001		5 YEAR CHANGE	
	Major	N	Major	N	Major	N
91	Jewish-Christian Stds, MAT	0	Cert: Bible Teaching	1	Cert in Nurse Managemnt	-5
92	Nursing Education, MA	0	Clinical Psychology, DPsy	1	Economics, MBA	-5
93	Nursing Education, MSN	0	Gerontolog Nurs Pract, MSN	1	Chemistry, PhD	-6
94	Secondary Education, EdS	0	Gr Nur Cert - Adult	1	Gerontolog Nurs Pract, MSN	-9
95	Acute Care Nurs Pract, MSN	-	Human Resource Mgt, MBA	1	School Nurse Certification	-9
96	Admin & Suprvsn (Exec), EdD	-	Quantitative Analysis, MBA	1	Bilingual/Bicultural Ed, MAE	-11
97	Adv Certificate - MBA	-	School Nurse Pract, MSN	1	Financial Planning, MS	-12
98	Adv Certificate - Tax	-	Student Personnel Svc, MAE	1	Gen Professional Ed, MAE	-12
99	Arts Admin Certificate	-	Allied Health Educ, MAE	0	Womens Hlth Nurs Pract, MSN	-12
100	Athletic Training, MS	-	Business Administration, MBA	0	Certificate Info Tech	-13
101	Audiology, ScD	-	Cert in Nurse Managemnt	0	Human Resource Mgt, MS	-13
102	Business Administration, MBA	-	Certificate Info Tech	0	Marriage and Family, EdS	-13
103	Cert: Catechetics	-	Church Management, MPM	0	Higher Education, EdD	-16
104	Clinical Psychology, DPsy	-	Economics, MBA	0	Nursing Administrator, MSN	-16
105	Diplomacy & Int'l Relation, MA	-	Gen Professional Ed, EdS	0	Counseling Psych, PhD	-18
106	Executive Communicat'n, MA	-	Gen Professional Ed, MAE	0	Information Systems, MS	-19
107	Financial Institutions, MBA	-	Gr Nur Cert - Administration	0	Management, MBA	-19
108	Gr Nur Cert - Administration	-	Gr Nur Cert - Womens Hlth	0	Non-Matric (Nursing)	-20
109	Grad Nurse Certificate	-	Health Care Ministry, MPM	0	Biology, MS	-23
110	Grad Nursing/Non-Deg	-	Jewish-Christian Stds, MAT	0	Secondary Education, MAE	-24
111	Health Care Admin, MHA	-	Licensed Prof Counselor	0	Chemistry, MS	-25
112	Health Sciences, PhD	-	Liturgical Ministry, MPM	0	Critical Care - Adult, MSN	-26
113	Health System Admin, MSN	-	Nursing Education, MA	0	Psychological Studies, MAE	-26
114	Healthcare Admin Certificate	-	Secondary Education, EdS	0	Pediatric Nurse Pract, MSN	-28
115	Higher Education, PhD	-	Teachng Engl 2nd Lang, MAE	0	Accounting, MBA	-29
116	Human Res Traing/Devp, MA	-	Adv Certificate - MBA	-	Gr Nur Cert - Case Mgt	-30
117	Law & Justice Mgt Certificate	-	Adv Certificate - Tax	-	Clinical Psychology, PhD	-31
118	Marriage and Family, MS	-	Critical Care - Adult, MSN	-	English, MA	-33
119	Mathematics, MA	-	Critical Care - Child, MSN	-	Undecided Business	-33
120	Mathematics, MS	-	Critical Care Nursing, MSN	-	Elementary Education, MAE	-37
121	Nonprofit Org Mgt Certificate	-	Grad Nurse Certificate	-	Marketing, MBA	-40
122	Nursing Case Mgt, MSN	-	Grad Nursing/Non-Deg	-	Adult Nurse Practitioner, MSN	-51
123	Occupational Therapy, MS	-	Law & Justice Mgt Certificate	-	Corporate/Public Comm, MA	-51
124	Pharmaceutical Operat'n, MBA	-	Mathematics, MA	-	Finance, MBA	-85
125	Physical Therapy, DPT	-	Mathematics, MS	-	Public Administration, MPA	-109
126	Speech & Lng Pathology, MS	-	Nursing Education, MSN	-	Taxation, MST	-115
<b>TOTAL</b>		<b>3,265</b>	<b>TOTAL</b>	<b>3,308</b>	<b>TOTAL</b>	<b>+43</b>

\*\* 10, 11, 12

<sup>10</sup> **Note:** Enrollment figures represent both full-time AND part-time students per major.

<sup>11</sup> **Note:** Hyphens '-' within the table indicate majors which were not offered during the corresponding term.

<sup>12</sup> **Source:** Data provided from annual enrollment reports compiled from the university's registration files on the Student Information System (SIS).



# ENROLLMENT BY MAJOR

## Law School

		Fall 1991	Fall 1992	Fall 1993	Fall 1994	Fall 1995	Fall 1996	Fall 1997	Fall 1998	Fall 1999	Fall 2000	Fall 2001
<b><u>LAW SCHOOL</u></b>												
Health Care Studies	MSJ	-	-	-	-	-	-	10	23	21	24	29
Health Law & Public Pol	LLM	-	-	-	-	-	-	8	14	13	12	17
Law	JD	1,248	1,320	1,313	1,305	1,320	1,227	1,234	1,180	1,155	1,121	1,130
Non-Matriculated		7	7	76	5	11	8	7	6	6	4	7
<b>LAW SCHOOL</b>		<b>1,255</b>	<b>1,327</b>	<b>1,389</b>	<b>1,310</b>	<b>1,331</b>	<b>1,235</b>	<b>1,259</b>	<b>1,223</b>	<b>1,195</b>	<b>1,161</b>	<b>1,183</b>
<i>Diff. from Previous Year</i>			72	62	(79)	21	(96)	24	(36)	(28)	(34)	22

\*\* 13, 14

<sup>13</sup> **Note:** Enrollment figures represent both full-time AND part-time students per major.

<sup>14</sup> **Source:** Data provided from annual enrollment reports compiled from the university's registration files on the Student Information System (SIS).

## ENROLLMENT BY MAJOR Law School

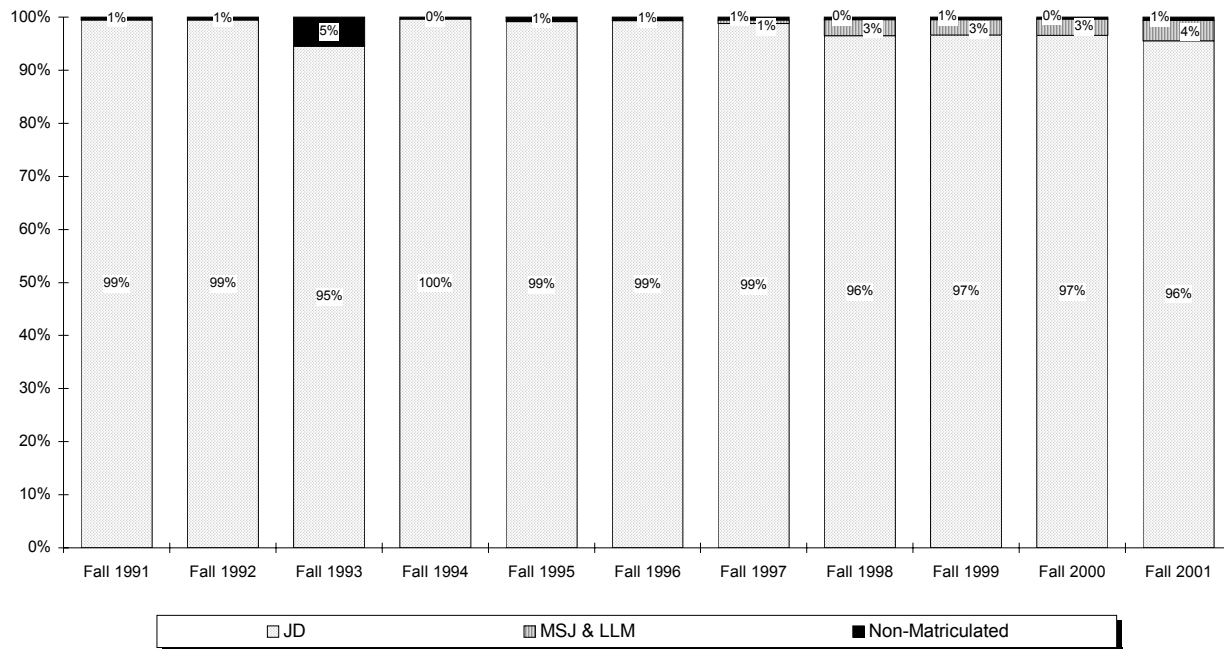
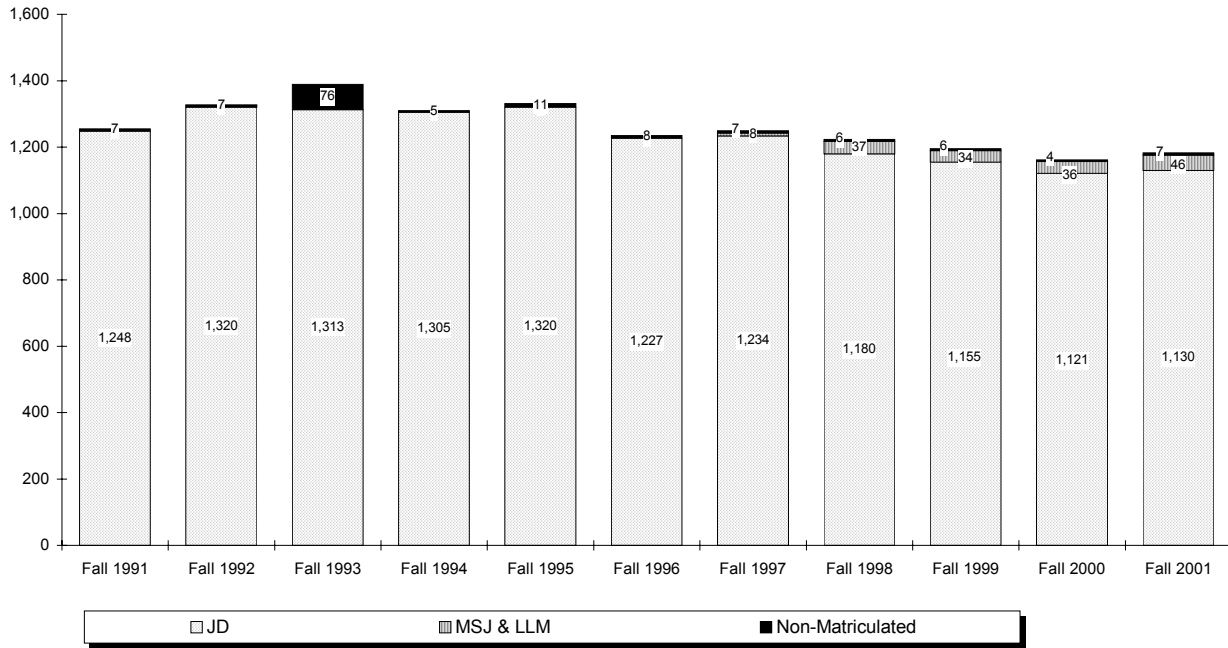

## CREDIT HOURS BY SEMESTER

### Total Courses

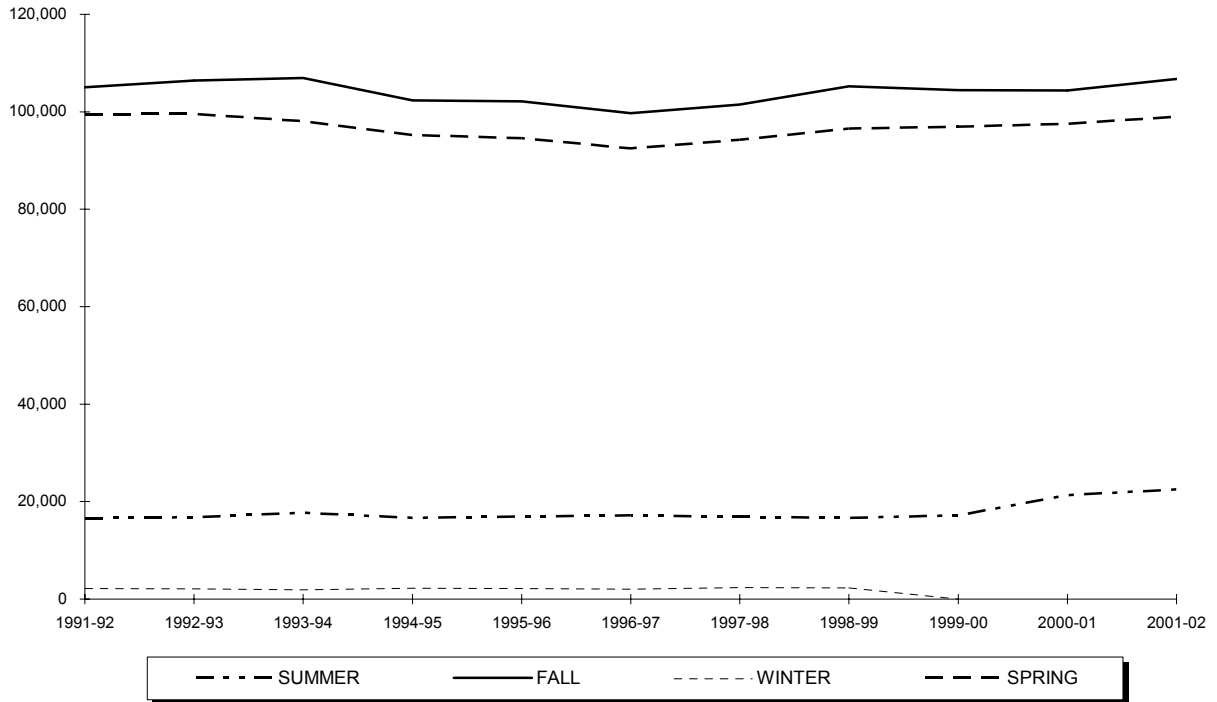

Year	SUMMER	FALL	WINTER	SPRING	TOTAL
1991-92	16,629	105,048	2,196	99,536	223,409
1992-93	16,797	106,412	2,118	99,588	224,915
1993-94	17,748	106,919	1,884	98,057	224,608
1994-95	16,672	102,357	2,217	95,263	216,509
1995-96	16,911	102,162	2,176	94,626	215,875
1996-97	17,181	99,707	2,021	92,484	211,393
1997-98	16,894	101,485	2,361	94,245	214,985
1998-99	16,693	105,252	2,314	96,562	220,821
1999-00	17,223	104,460	-	96,960	218,643
2000-01	21,340	104,358	-	97,578	223,276
2001-02	22,517	106,738	-	98,996	228,251

\*\* 1, 2

<sup>1</sup> **Note:** Total course credit hours include Undergraduate, Graduate and Law School credits and exclude Project Acceleration classes.

<sup>2</sup> **Source:** Data provided from annual credit hour reports compiled from the university's registration files on the Student Information System (SIS).

## CREDIT HOURS BY SEMESTER

### Undergraduate Courses

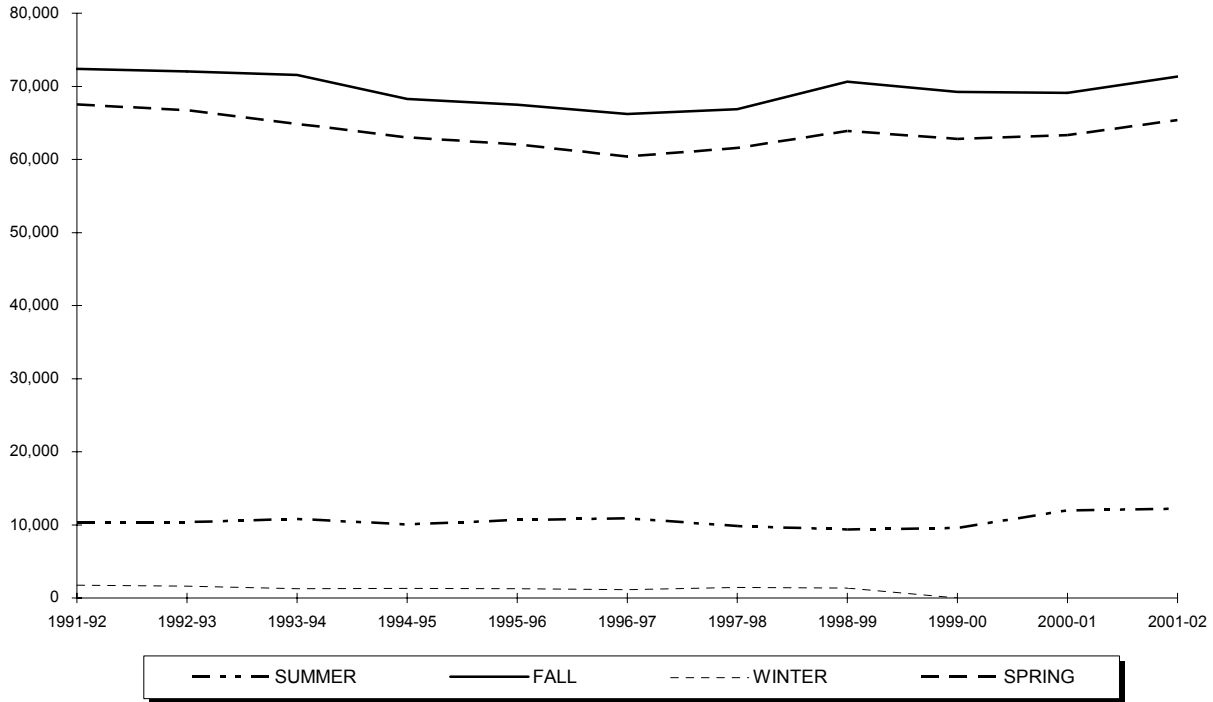

Year	SUMMER	FALL	WINTER	SPRING	TOTAL
1991-92	10,334	72,380	1,764	67,536	152,014
1992-93	10,374	72,033	1,611	66,737	150,755
1993-94	10,806	71,543	1,287	64,837	148,473
1994-95	10,065	68,261	1,326	63,032	142,684
1995-96	10,687	67,463	1,287	62,060	141,497
1996-97	10,898	66,227	1,143	60,398	138,666
1997-98	9,857	66,859	1,425	61,574	139,715
1998-99	9,368	70,624	1,345	63,891	145,228
1999-00	9,588	69,240	-	62,804	141,632
2000-01	11,994	69,091	-	63,307	144,392
2001-02	12,217	71,347	-	65,379	148,943

\*\* 3, 4, 5

<sup>3</sup> **Note:** Undergraduate course credit hours exclude Project Acceleration classes.

<sup>4</sup> **Note:** Undergraduate course credit hours are in the College of Arts & Sciences, the School of Business, the College of Education & Human Services, the School of Diplomacy & International Relations, the College of Nursing, Academic Programs (ROTC & EOP), the School of Theology, and the School of Graduate Medical Education.

<sup>5</sup> **Source:** Data provided from annual credit hour reports compiled from the university's registration files on the Student Information System (SIS).

## CREDIT HOURS BY SEMESTER

### Graduate Courses

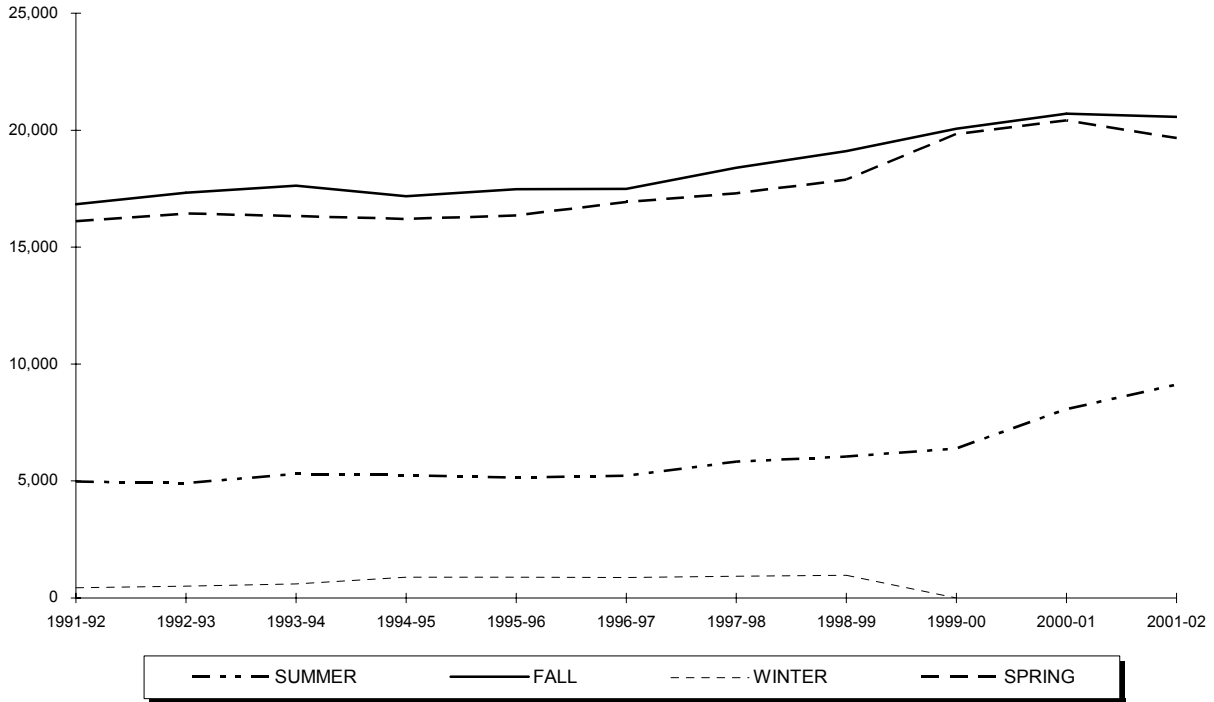

Year	SUMMER	FALL	WINTER	SPRING	TOTAL
1991-92	4,974	16,837	432	16,115	38,358
1992-93	4,911	17,332	507	16,444	39,194
1993-94	5,307	17,622	597	16,336	39,862
1994-95	5,246	17,184	891	16,212	39,533
1995-96	5,137	17,472	889	16,360	39,858
1996-97	5,219	17,493	878	16,925	40,515
1997-98	5,826	18,399	936	17,305	42,466
1998-99	6,046	19,102	969	17,894	44,011
1999-00	6,388	20,064	-	19,836	46,288
2000-01	8,073	20,706	-	20,415	49,194
2001-02	9,116	20,564	-	19,671	49,351

\*\* 6, 7

<sup>6</sup> **Note:** Graduate course credit hours are in the College of Arts & Sciences, the School of Business, the College of Education & Human Services, the College of Nursing, the School of Diplomacy & International Relations, the School of Theology, and the School of Graduate Medical Education.  
<sup>7</sup> **Source:** Data provided from annual credit hour reports compiled from the university's registration files on the Student Information System (SIS).

## CREDIT HOURS BY SEMESTER

### Law School Courses

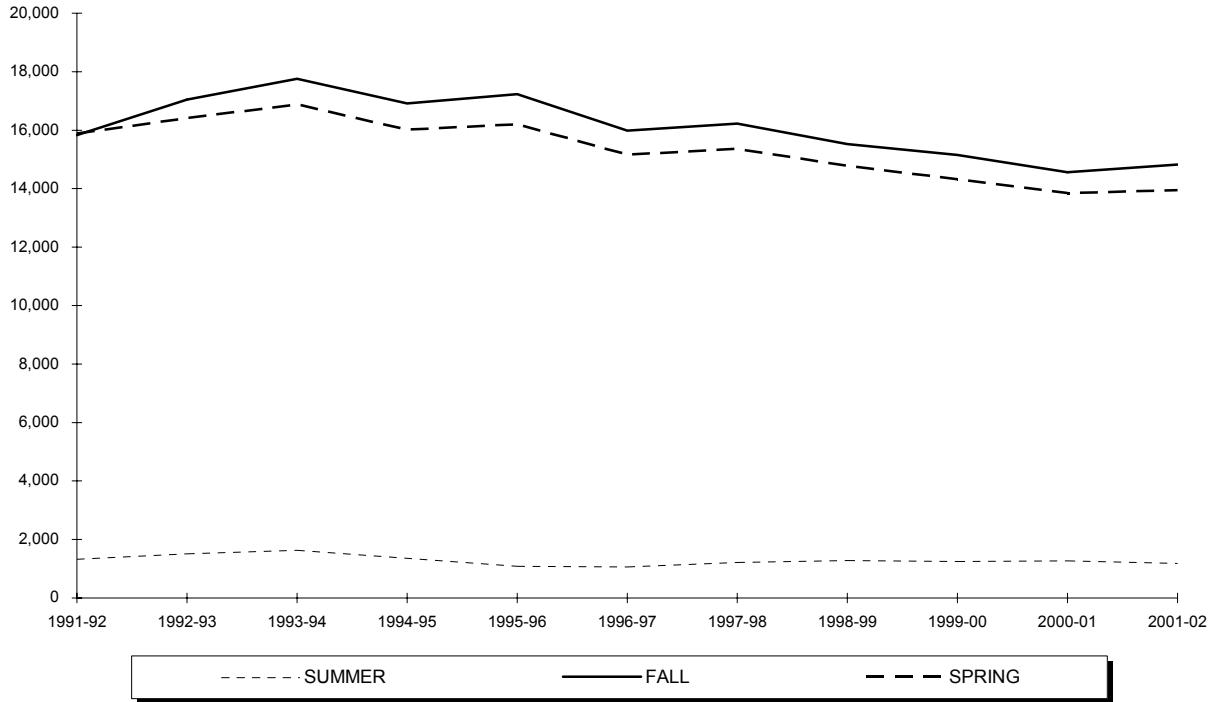

Year	SUMMER	FALL	WINTER	SPRING	TOTAL
1991-92	1,321	15,831	-	15,885	33,037
1992-93	1,512	17,047	-	16,407	34,966
1993-94	1,635	17,754	-	16,884	36,273
1994-95	1,361	16,912	-	16,019	34,292
1995-96	1,087	17,227	-	16,206	34,520
1996-97	1,064	15,987	-	15,161	32,212
1997-98	1,211	16,227	-	15,366	32,804
1998-99	1,279	15,526	-	14,777	31,582
1999-00	1,247	15,156	-	14,320	30,723
2000-01	1,273	14,561	-	13,856	29,690
2001-02	1,184	14,827	-	13,946	29,957

\*\* 8

<sup>8</sup> Source: Data provided from annual credit hour reports compiled from the university's registration files on the Student Information System (SIS).

# CREDIT HOURS BY SEMESTER

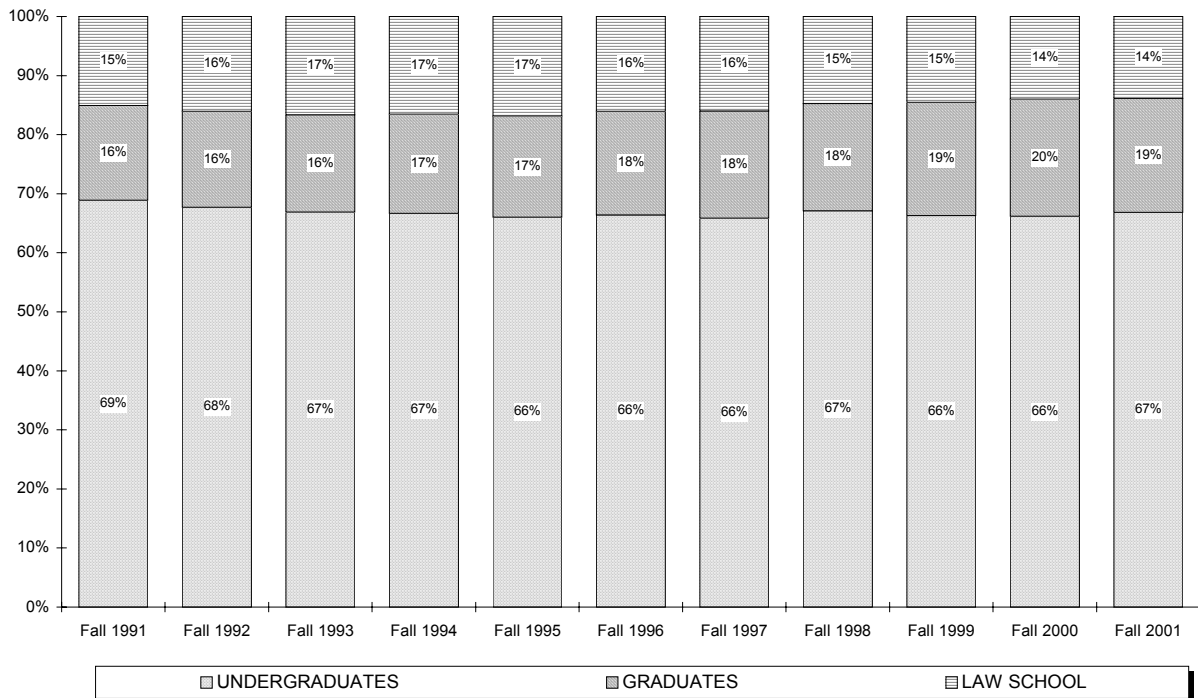
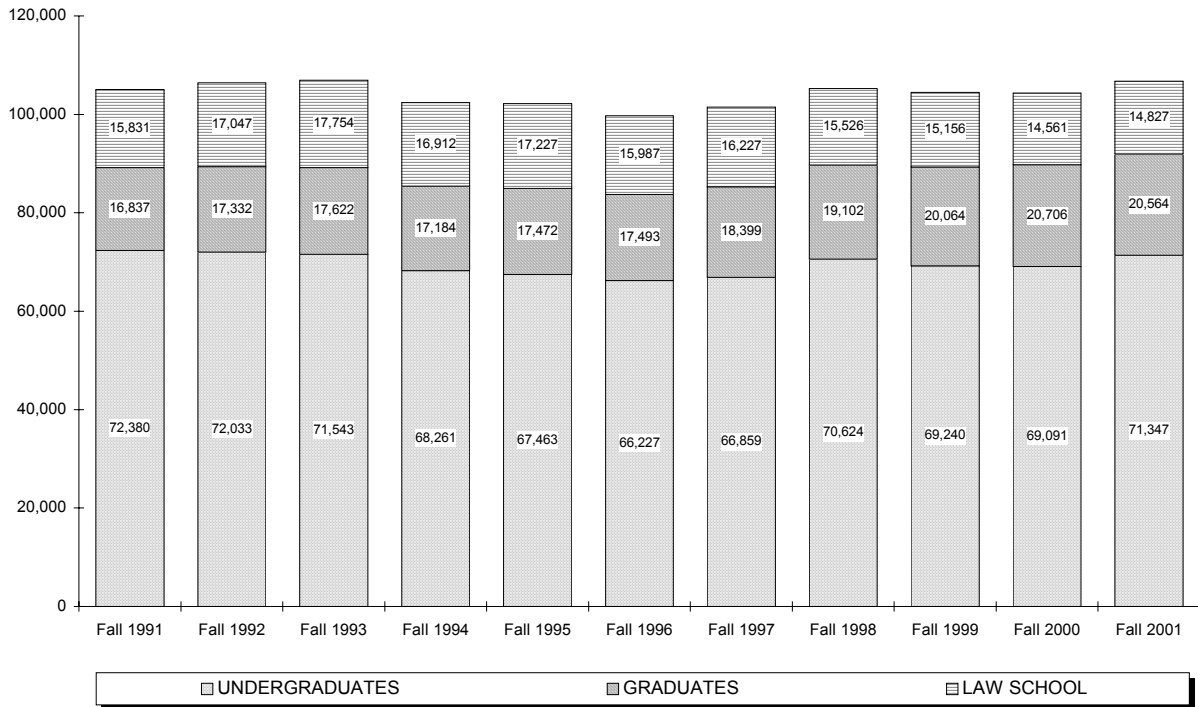

## CREDIT HOURS BY COLLEGE

### Arts & Sciences Undergraduate

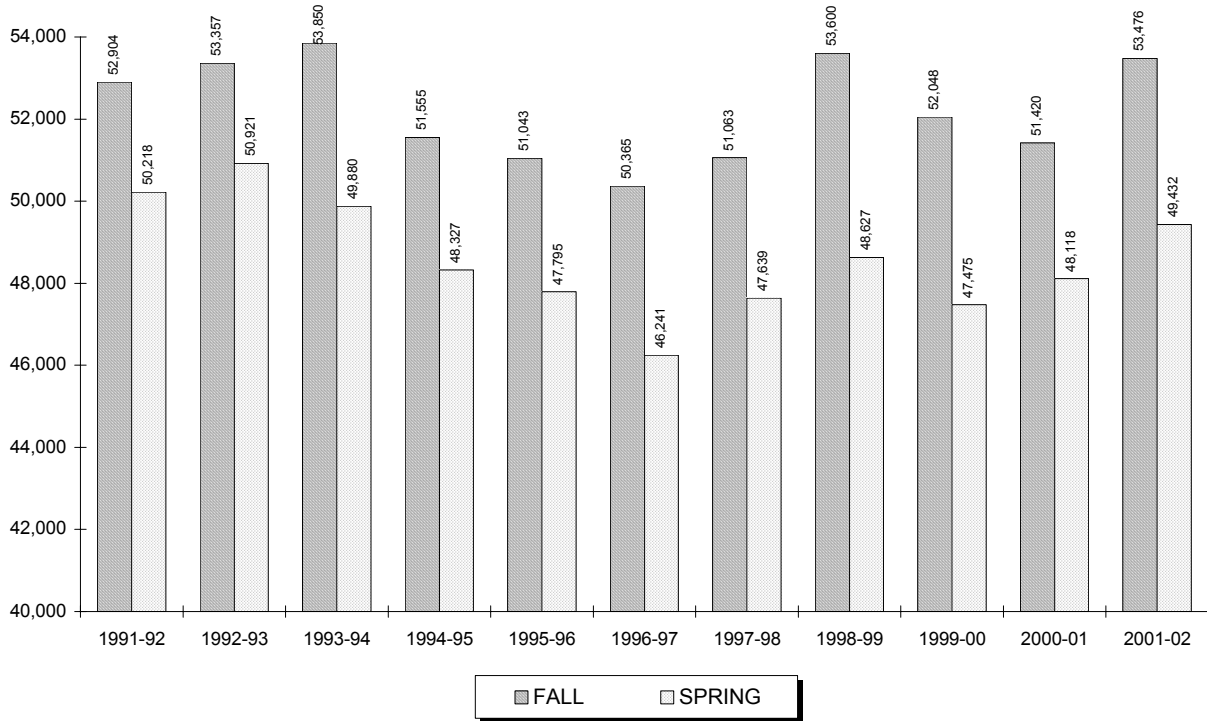

Year	SUMMER	FALL	WINTER	SPRING	TOTAL
1991-92	7,518	52,904	1,288	50,218	111,928
1992-93	7,642	53,357	1,193	50,921	113,113
1993-94	7,791	53,850	1,012	49,880	112,533
1994-95	7,179	51,555	1,069	48,327	108,130
1995-96	7,894	51,043	1,026	47,795	107,758
1996-97	8,300	50,365	857	46,241	105,763
1997-98	7,560	51,063	1,096	47,639	107,358
1998-99	7,322	53,600	1,073	48,627	110,622
1999-00	6,989	52,048	-	47,475	106,512
2000-01	8,482	51,420	-	48,118	108,020
2001-02	8,765	53,476	-	49,432	111,673

\*\* 1

<sup>1</sup> Source: Data provided from annual credit hour reports compiled from the university's registration files on the Student Information System (SIS).



## CREDIT HOURS BY COLLEGE

### Arts & Sciences Graduate

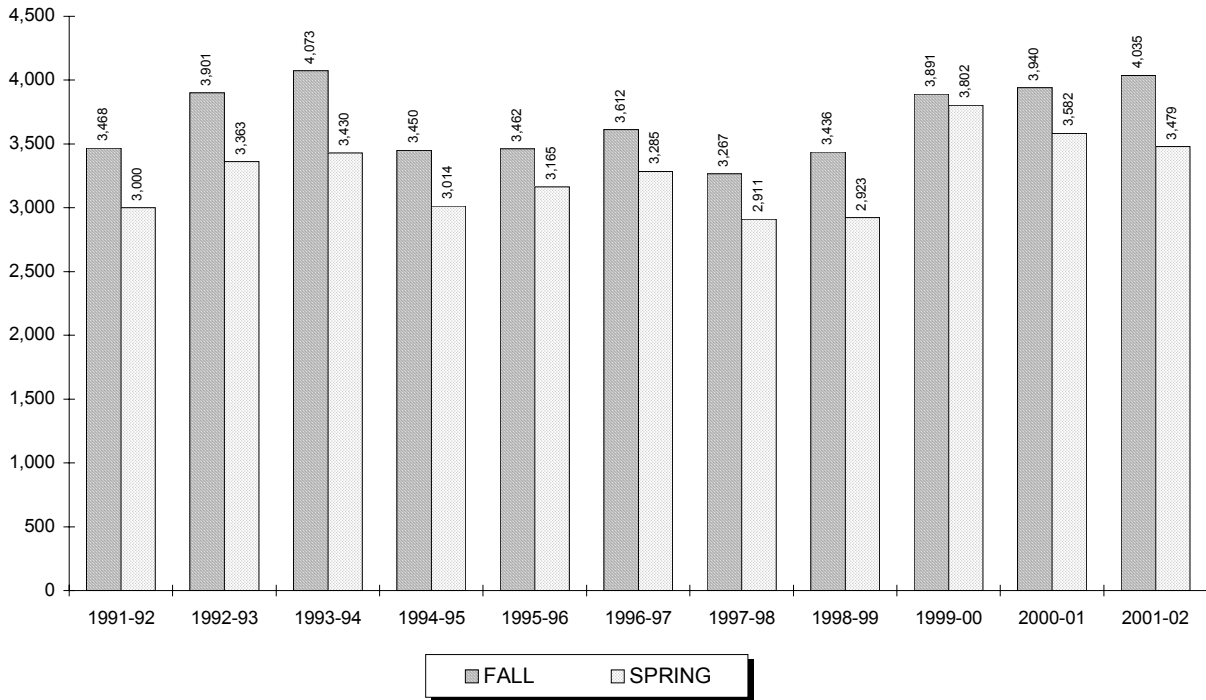

Year	SUMMER	FALL	WINTER	SPRING	TOTAL
1991-92	461	3,468	210	3,000	7,139
1992-93	510	3,901	258	3,363	8,032
1993-94	666	4,073	255	3,430	8,424
1994-95	704	3,450	285	3,014	7,453
1995-96	514	3,462	300	3,165	7,441
1996-97	673	3,612	297	3,285	7,867
1997-98	733	3,267	309	2,911	7,220
1998-99	572	3,436	204	2,923	7,135
1999-00	842	3,891	-	3,802	8,535
2000-01	1,331	3,940	-	3,582	8,853
2001-02	2,004	4,035	-	3,479	9,518

\*\* 2

<sup>2</sup> Source: Data provided from annual credit hour reports compiled from the university's registration files on the Student Information System (SIS).

## CREDIT HOURS BY COLLEGE

### Business Undergraduate

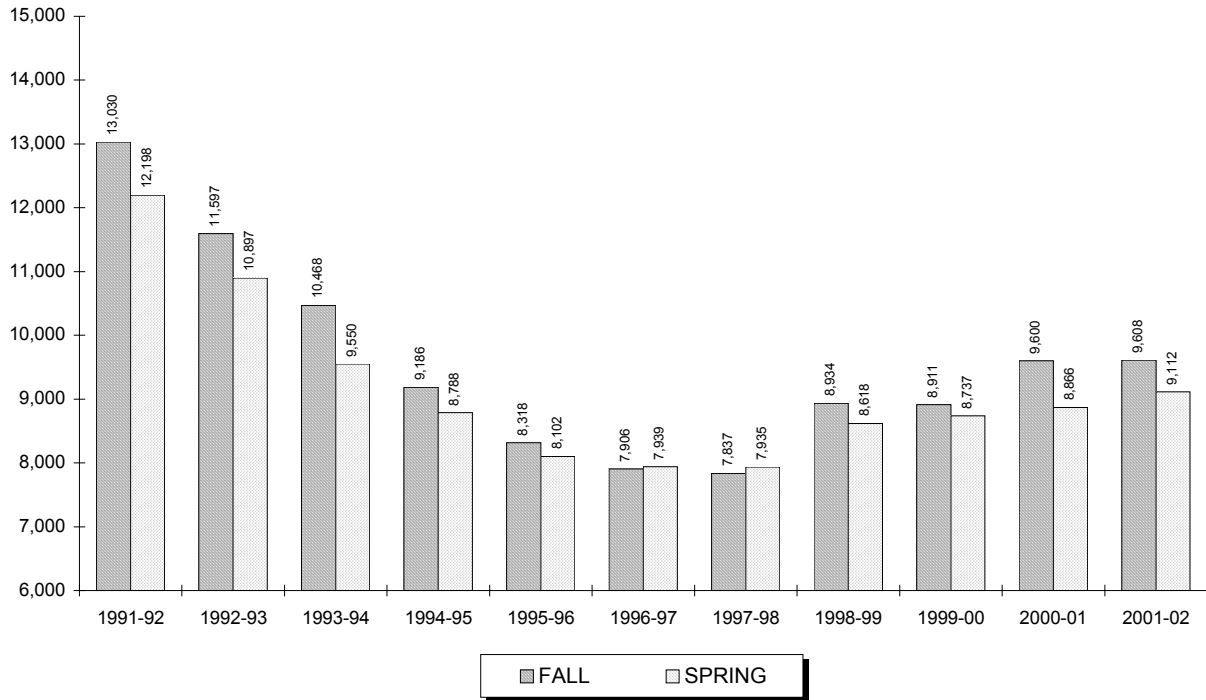

Year	SUMMER	FALL	WINTER	SPRING	TOTAL
1991-92	2,161	13,030	305	12,198	27,694
1992-93	1,763	11,597	201	10,897	24,458
1993-94	1,691	10,468	145	9,550	21,854
1994-95	1,739	9,186	129	8,788	19,842
1995-96	1,456	8,318	93	8,102	17,969
1996-97	1,428	7,906	78	7,939	17,351
1997-98	1,224	7,837	159	7,935	17,155
1998-99	932	8,934	129	8,618	18,613
1999-00	1,298	8,911	-	8,737	18,946
2000-01	1,819	9,600	-	8,866	20,285
2001-02	1,868	9,608	-	9,112	20,588

\*\* 3

<sup>3</sup> Source: Data provided from annual credit hour reports compiled from the university's registration files on the Student Information System (SIS).

## CREDIT HOURS BY COLLEGE

### *Business Graduate*

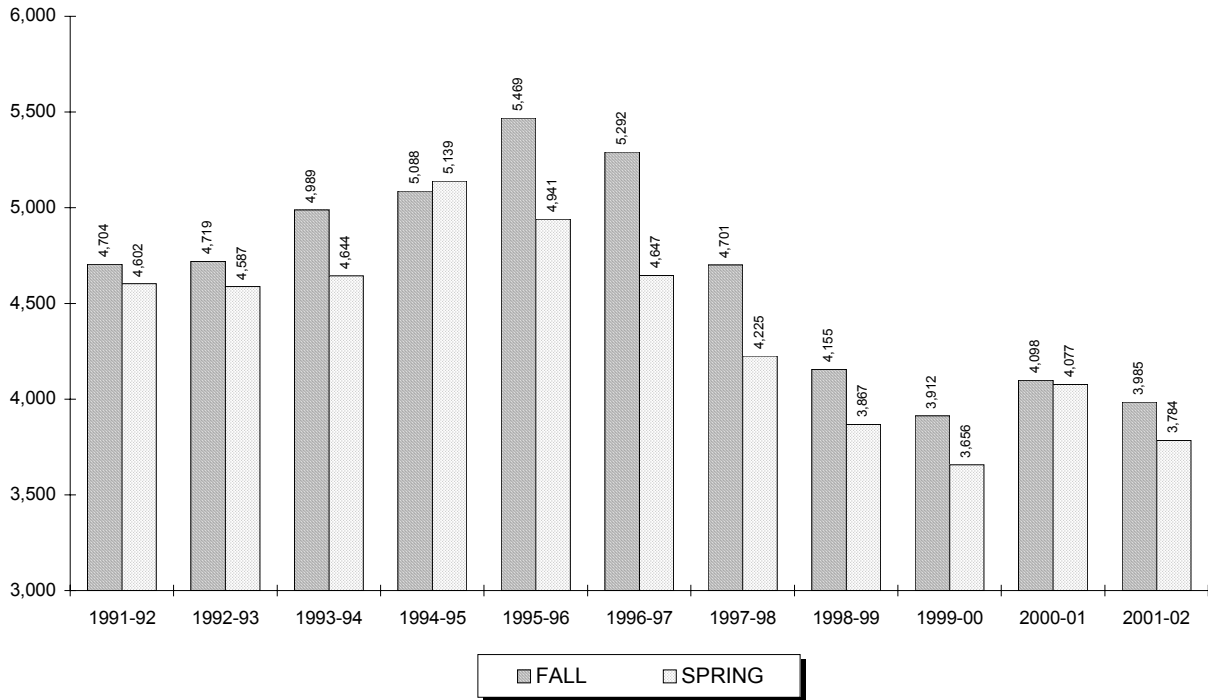

Year	SUMMER	FALL	WINTER	SPRING	TOTAL
1991-92	2,190	4,704	189	4,602	11,685
1992-93	2,022	4,719	198	4,587	11,526
1993-94	2,229	4,989	192	4,644	12,054
1994-95	2,082	5,088	336	5,139	12,645
1995-96	2,454	5,469	366	4,941	13,230
1996-97	2,370	5,292	423	4,647	12,732
1997-98	2,164	4,701	387	4,225	11,477
1998-99	1,832	4,155	414	3,867	10,268
1999-00	1,545	3,912	-	3,656	9,113
2000-01	1,884	4,098	-	4,077	10,059
2001-02	1,940	3,985	-	3,784	9,709

\*\* 4

<sup>4</sup> **Source:** Data provided from annual credit hour reports compiled from the university's registration files on the Student Information System (SIS).

## CREDIT HOURS BY COLLEGE

### Education Undergraduate

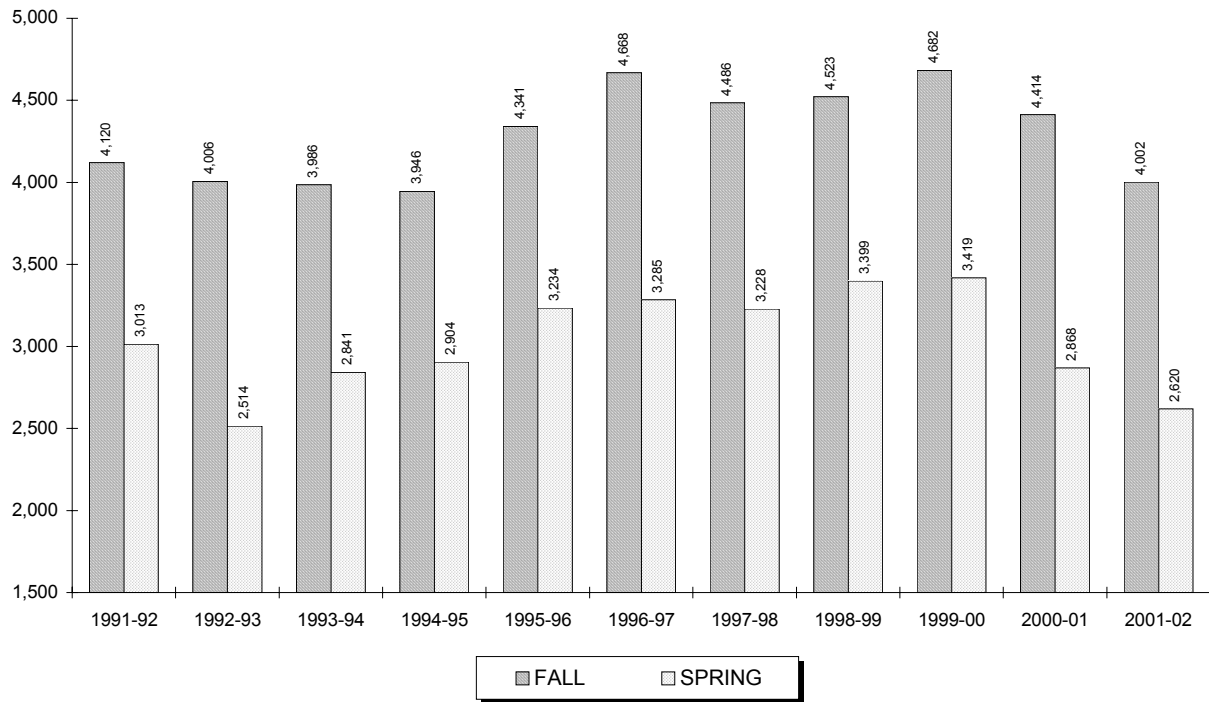

Year	SUMMER	FALL	WINTER	SPRING	TOTAL
1991-92	483	4,120	171	3,013	7,787
1992-93	369	4,006	217	2,514	7,106
1993-94	486	3,986	130	2,841	7,443
1994-95	303	3,946	128	2,904	7,281
1995-96	357	4,341	168	3,234	8,100
1996-97	342	4,668	208	3,285	8,503
1997-98	399	4,486	170	3,228	8,283
1998-99	429	4,523	143	3,399	8,494
1999-00	450	4,682	-	3,419	8,551
2000-01	760	4,414	-	2,868	8,042
2001-02	521	4,002	-	2,620	7,143

\*\* 5

<sup>5</sup> Source: Data provided from annual credit hour reports compiled from the university's registration files on the Student Information System (SIS).

## CREDIT HOURS BY COLLEGE

### Education Graduate

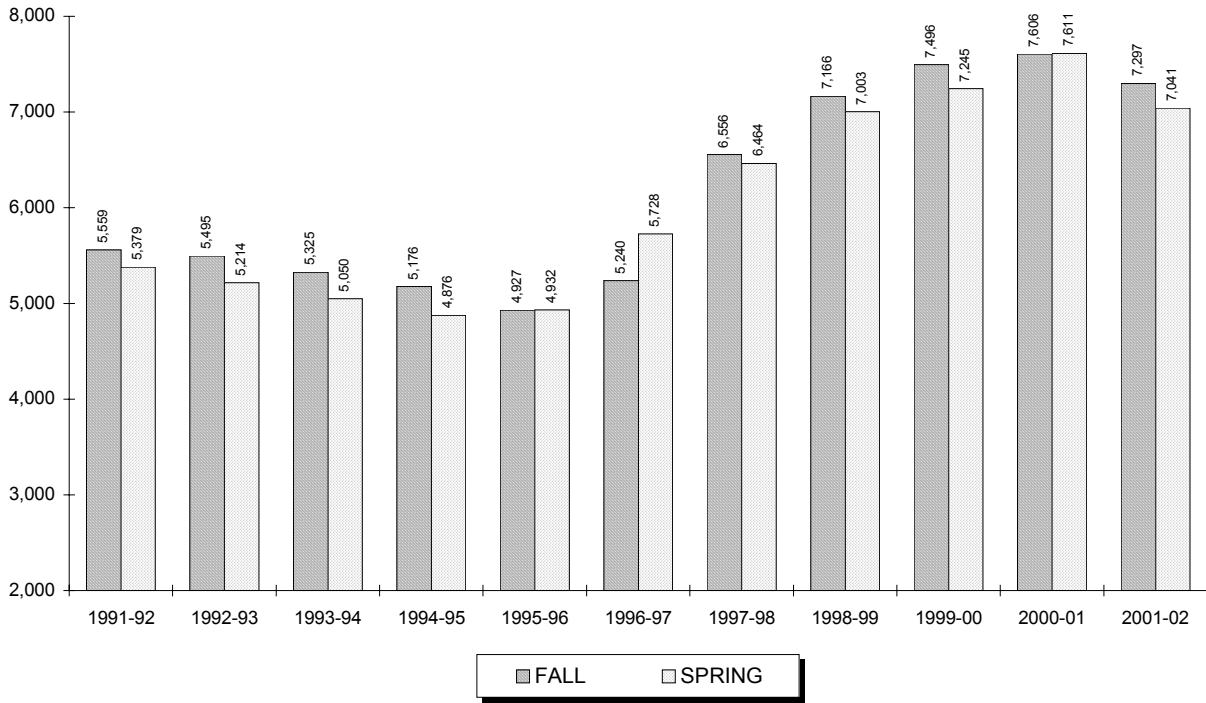

Year	SUMMER	FALL	WINTER	SPRING	TOTAL
1991-92	1,933	5,559	33	5,379	12,904
1992-93	1,983	5,495	51	5,214	12,743
1993-94	1,896	5,325	93	5,050	12,364
1994-95	1,728	5,176	141	4,876	11,921
1995-96	1,635	4,927	159	4,932	11,653
1996-97	1,700	5,240	153	5,728	12,821
1997-98	2,511	6,556	213	6,464	15,744
1998-99	2,775	7,166	306	7,003	17,250
1999-00	2,943	7,496	-	7,245	17,684
2000-01	3,561	7,606	-	7,611	18,778
2001-02	3,608	7,297	-	7,041	17,946

\*\* 6

<sup>6</sup> Source: Data provided from annual credit hour reports compiled from the university's registration files on the Student Information System (SIS).

## CREDIT HOURS BY COLLEGE

### Nursing Undergraduate

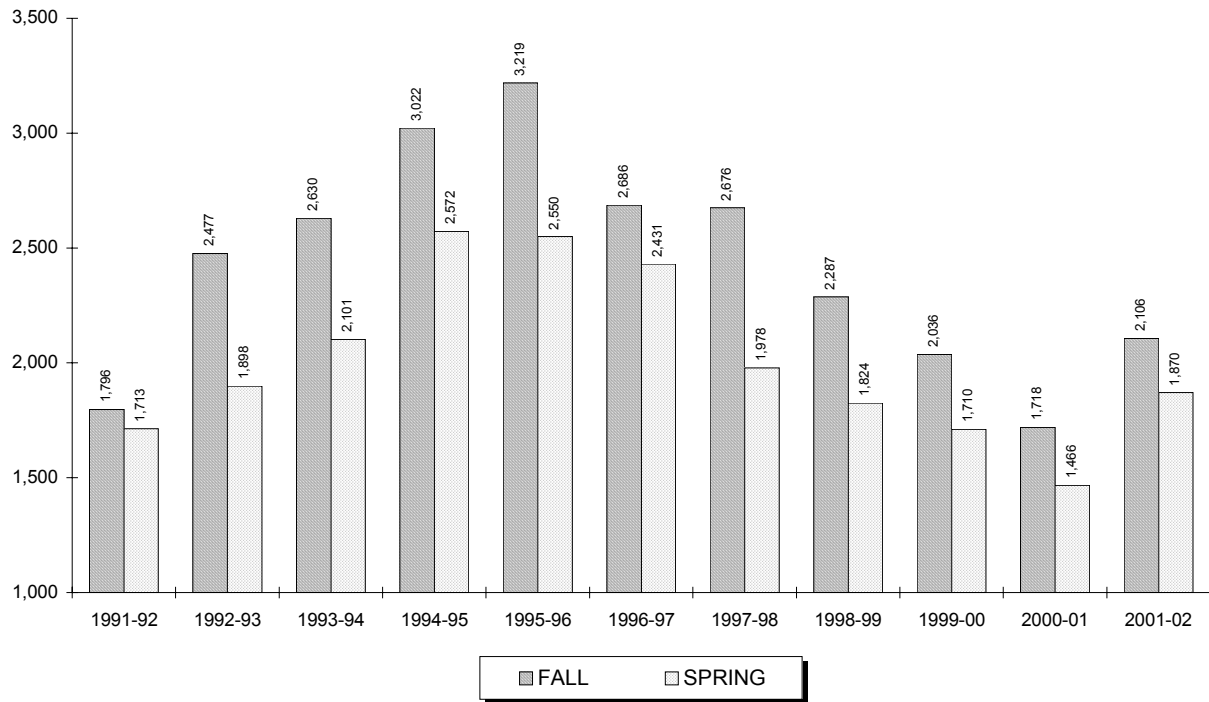

Year	SUMMER	FALL	WINTER	SPRING	TOTAL
1991-92	71	1,796	0	1,713	3,580
1992-93	479	2,477	0	1,898	4,854
1993-94	704	2,630	0	2,101	5,435
1994-95	717	3,022	0	2,572	6,311
1995-96	836	3,219	0	2,550	6,605
1996-97	712	2,686	0	2,431	5,829
1997-98	538	2,676	0	1,978	5,192
1998-99	515	2,287	0	1,824	4,626
1999-00	678	2,036	-	1,710	4,424
2000-01	638	1,718	-	1,466	3,822
2001-02	705	2,106	-	1,870	4,681

\*\* 7

<sup>7</sup> Source: Data provided from annual credit hour reports compiled from the university's registration files on the Student Information System (SIS).

## CREDIT HOURS BY COLLEGE

### Nursing Graduate

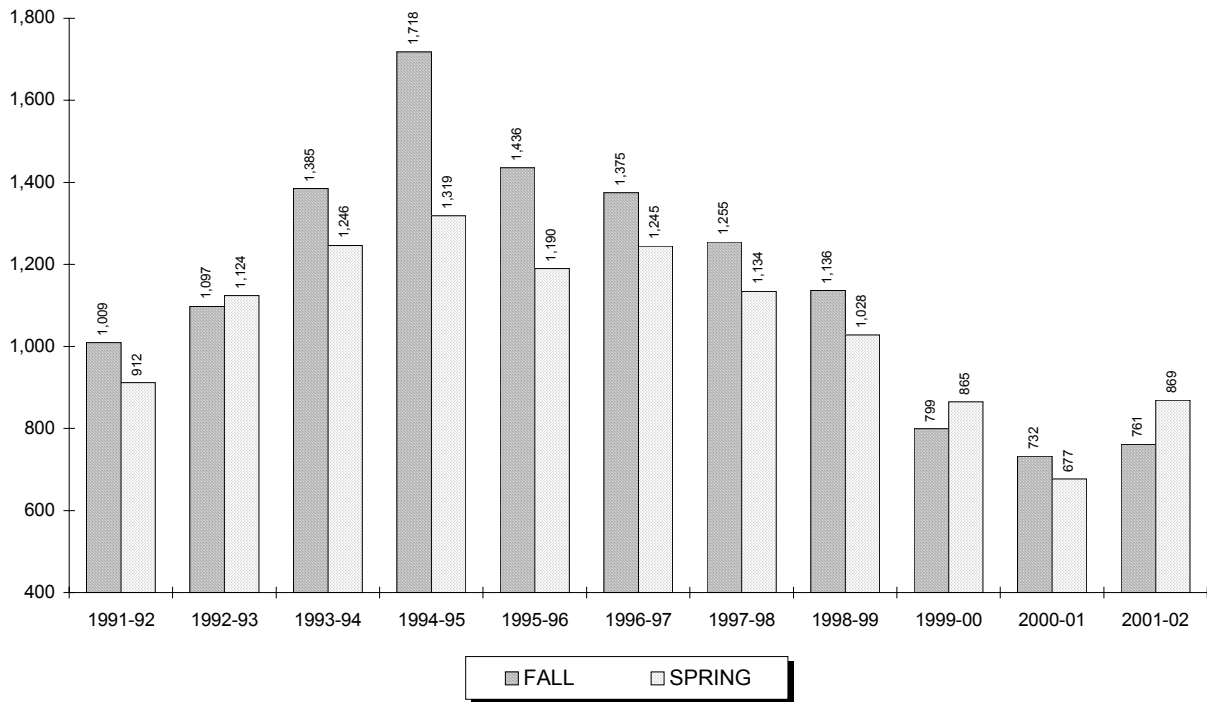

Year	SUMMER	FALL	WINTER	SPRING	TOTAL
1991-92	87	1,009	0	912	2,008
1992-93	129	1,097	0	1,124	2,350
1993-94	390	1,385	0	1,246	3,021
1994-95	602	1,718	129	1,319	3,768
1995-96	371	1,436	43	1,190	3,040
1996-97	246	1,375	5	1,245	2,871
1997-98	208	1,255	0	1,134	2,597
1998-99	243	1,136	0	1,028	2,407
1999-00	147	799	-	865	1,811
2000-01	143	732	-	677	1,552
2001-02	186	761	-	869	1,816

\*\* 8

<sup>8</sup> Source: Data provided from annual credit hour reports compiled from the university's registration files on the Student Information System (SIS).

## CREDIT HOURS BY COLLEGE

### *Diplomacy & International Relations Undergraduate*

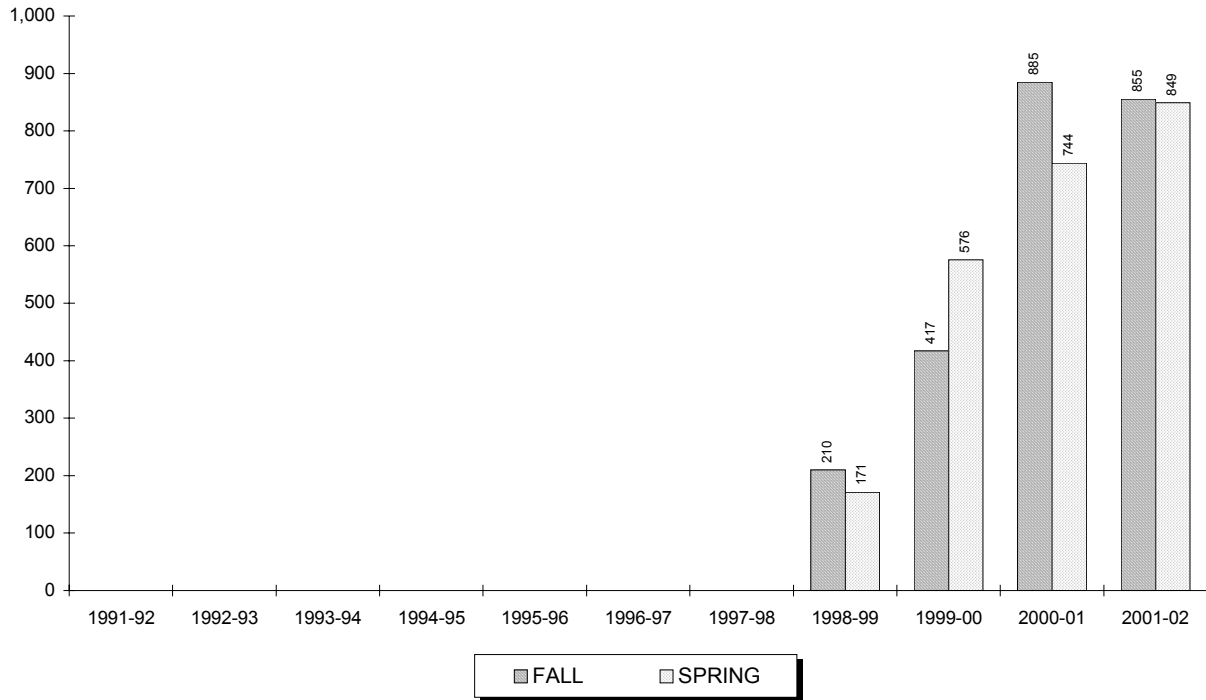

Year	SUMMER	FALL	WINTER	SPRING	TOTAL
1991-92	-	-	-	-	-
1992-93	-	-	-	-	-
1993-94	-	-	-	-	-
1994-95	-	-	-	-	-
1995-96	-	-	-	-	-
1996-97	-	-	-	-	-
1997-98	-	-	-	-	-
1998-99	3	210	0	171	384
1999-00	6	417	-	576	999
2000-01	96	885	-	744	1,725
2001-02	87	855	-	849	1,791

\*\* 9

<sup>9</sup> **Source:** Data provided from annual credit hour reports compiled from the university's registration files on the Student Information System (SIS).



## CREDIT HOURS BY COLLEGE

### *Diplomacy & International Relations Graduate*

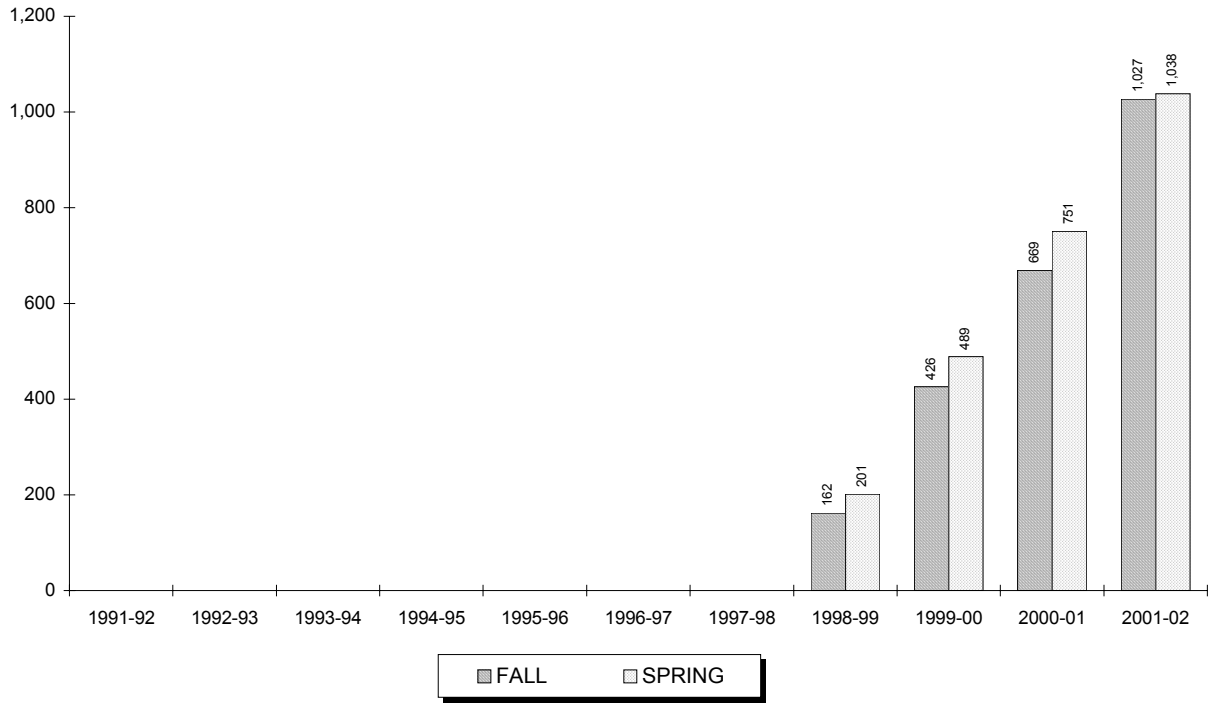

Year	SUMMER	FALL	WINTER	SPRING	TOTAL
1991-92	-	-	-	-	-
1992-93	-	-	-	-	-
1993-94	-	-	-	-	-
1994-95	-	-	-	-	-
1995-96	-	-	-	-	-
1996-97	-	-	-	-	-
1997-98	-	-	-	-	-
1998-99	0	162	0	201	363
1999-00	87	426	-	489	1,002
2000-01	168	669	-	751	1,588
2001-02	273	1,027	-	1,038	2,338

\*\* 10

<sup>10</sup> **Source:** Data provided from annual credit hour reports compiled from the university's registration files on the Student Information System (SIS).

## CREDIT HOURS BY COLLEGE

### Theology Undergraduate

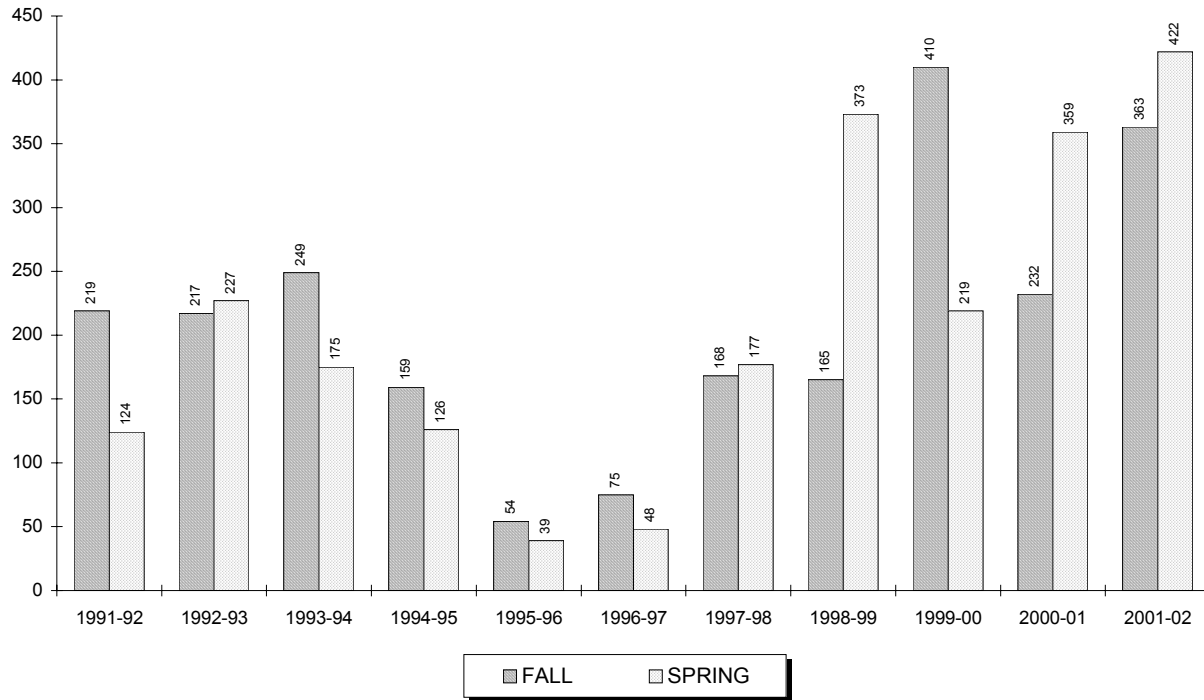

Year	SUMMER	FALL	WINTER	SPRING	TOTAL
1991-92	3	219	0	124	346
1992-93	3	217	0	227	447
1993-94	5	249	0	175	429
1994-95	6	159	0	126	291
1995-96	15	54	0	39	108
1996-97	0	75	0	48	123
1997-98	18	168	0	177	363
1998-99	54	165	0	373	592
1999-00	75	410	-	219	704
2000-01	99	232	-	359	690
2001-02	91	363	-	422	876

\*\* 11, 12

<sup>11</sup> **Note:** The School of Theology offers limited undergraduate credits for students who need to fill certain undergraduate requirements.

<sup>12</sup> **Source:** Data provided from annual credit hour reports compiled from the university's registration files on the Student Information System (SIS).

## CREDIT HOURS BY COLLEGE

### *Theology Graduate*

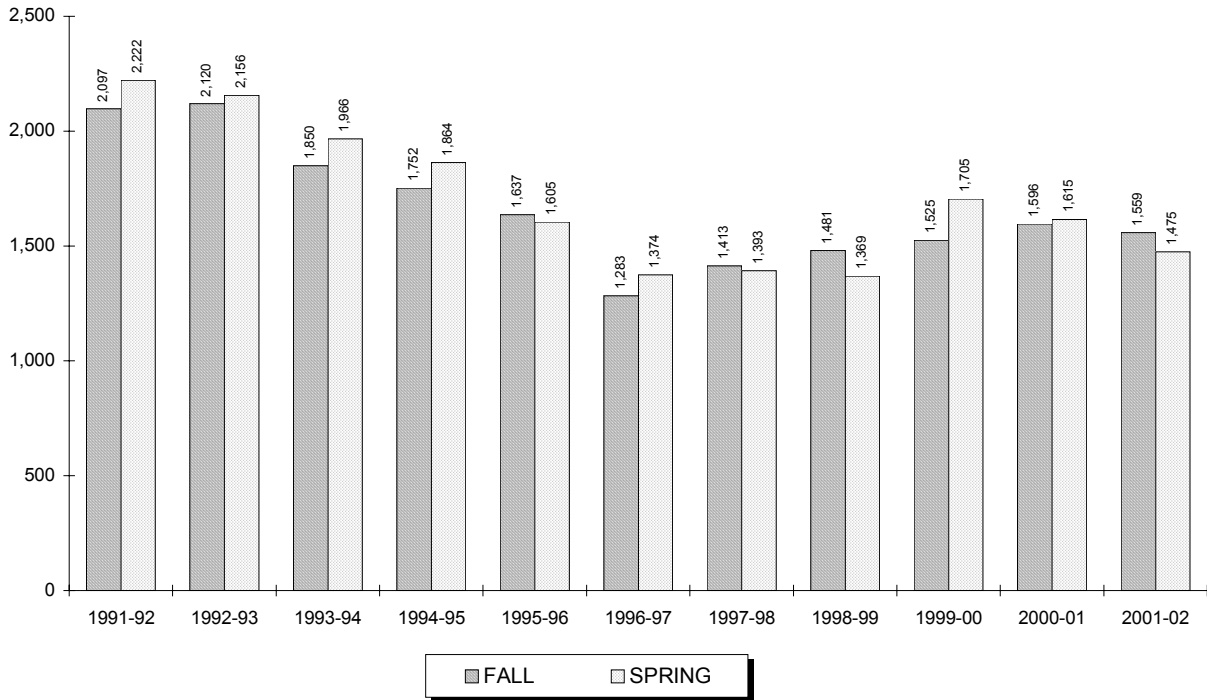

Year	SUMMER	FALL	WINTER	SPRING	TOTAL
1991-92	303	2,097	0	2,222	4,622
1992-93	267	2,120	0	2,156	4,543
1993-94	126	1,850	57	1,966	3,999
1994-95	130	1,752	0	1,864	3,746
1995-96	163	1,637	21	1,605	3,426
1996-97	191	1,283	0	1,374	2,848
1997-98	153	1,413	0	1,393	2,959
1998-99	243	1,481	45	1,369	3,138
1999-00	172	1,525	-	1,705	3,402
2000-01	227	1,596	-	1,615	3,438
2001-02	336	1,559	-	1,475	3,370

\*\*13

<sup>13</sup> Source: Data provided from annual credit hour reports compiled from the university's registration files on the Student Information System (SIS).

## CREDIT HOURS BY COLLEGE

### *Graduate Medical Education Undergraduate*

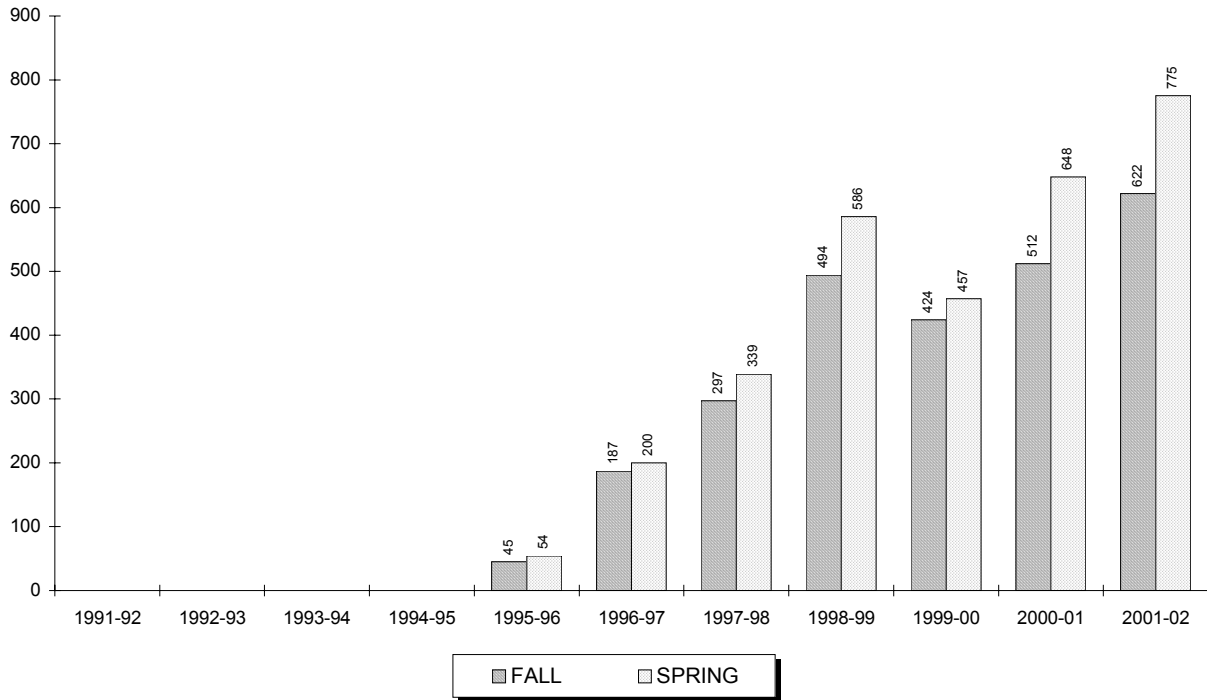

Year	SUMMER	FALL	WINTER	SPRING	TOTAL
1991-92	-	-	-	-	-
1992-93	-	-	-	-	-
1993-94	-	-	-	-	-
1994-95	-	-	-	-	-
1995-96	0	45	0	54	99
1996-97	0	187	0	200	387
1997-98	0	297	0	339	636
1998-99	0	494	0	586	1,080
1999-00	0	424	-	457	881
2000-01	21	512	-	648	1,181
2001-02	82	622	-	775	1,479

\*\* 14

<sup>14</sup> **Source:** Data provided from annual credit hour reports compiled from the university's registration files on the Student Information System (SIS).

## CREDIT HOURS BY COLLEGE

### *Graduate Medical Education Graduate*

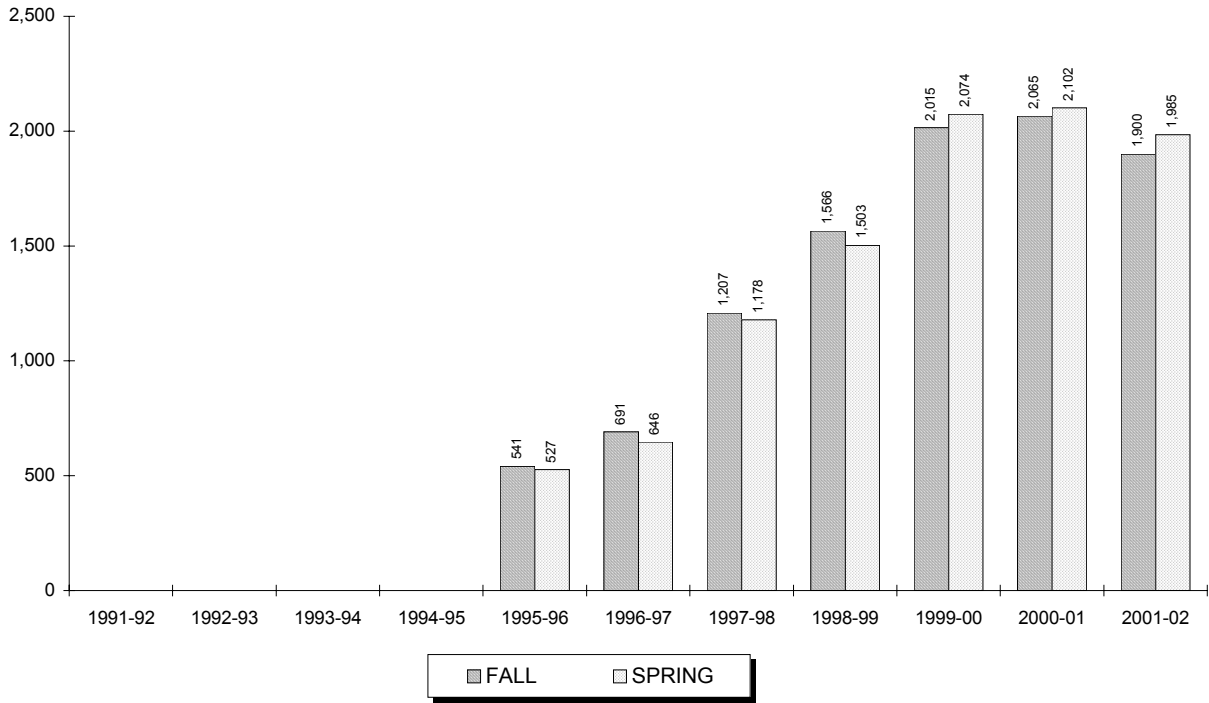

Year	SUMMER	FALL	WINTER	SPRING	TOTAL
1991-92	-	-	-	-	-
1992-93	-	-	-	-	-
1993-94	-	-	-	-	-
1994-95	-	-	-	-	-
1995-96	0	541	0	527	1,068
1996-97	39	691	0	646	1,376
1997-98	57	1,207	27	1,178	2,469
1998-99	381	1,566	0	1,503	3,450
1999-00	652	2,015	-	2,074	4,741
2000-01	759	2,065	-	2,102	4,926
2001-02	769	1,900	-	1,985	4,654

\*\* 15

<sup>15</sup> **Source:** Data provided from annual credit hour reports compiled from the university's registration files on the Student Information System (SIS).

## CREDIT HOURS BY COLLEGE

### Academic Programs Undergraduate

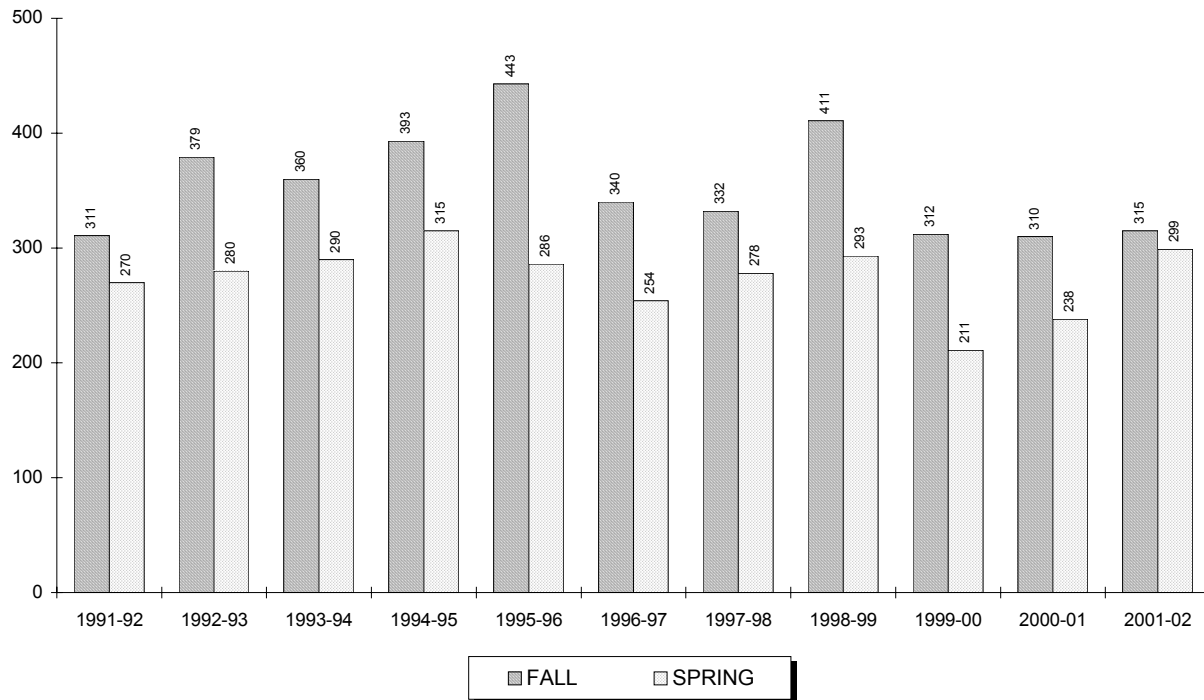

Year	SUMMER	FALL	WINTER	SPRING	TOTAL
1991-92	98	311	0	270	679
1992-93	118	379	0	280	777
1993-94	129	360	0	290	779
1994-95	121	393	0	315	829
1995-96	129	443	0	286	858
1996-97	116	340	0	254	710
1997-98	118	332	0	278	728
1998-99	113	411	0	293	817
1999-00	92	312	-	211	615
2000-01	79	310	-	238	627
2001-02	98	315	-	299	712

\*\* 16

<sup>16</sup> Source: Data provided from annual credit hour reports compiled from the university's registration files on the Student Information System (SIS).

## CREDIT HOURS BY COLLEGE

### Law School

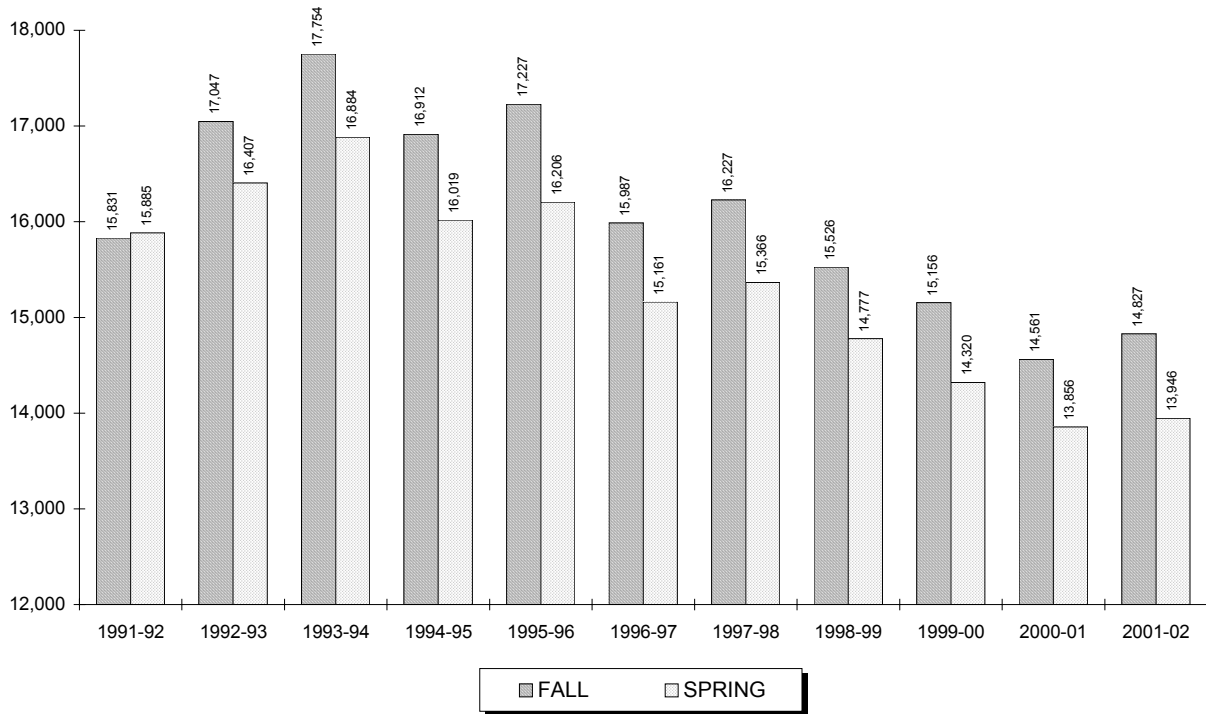

Year	SUMMER	FALL	WINTER	SPRING	TOTAL
1991-92	1,321	15,831	-	15,885	33,037
1992-93	1,512	17,047	-	16,407	34,966
1993-94	1,635	17,754	-	16,884	36,273
1994-95	1,361	16,912	-	16,019	34,292
1995-96	1,087	17,227	-	16,206	34,520
1996-97	1,064	15,987	-	15,161	32,212
1997-98	1,211	16,227	-	15,366	32,804
1998-99	1,279	15,526	-	14,777	31,582
1999-00	1,247	15,156	-	14,320	30,723
2000-01	1,273	14,561	-	13,856	29,690
2001-02	1,184	14,827	-	13,946	29,957

\*\* 17

<sup>17</sup> Source: Data provided from annual credit hour reports compiled from the university's registration files on the Student Information System (SIS).

# CREDIT HOURS BY COLLEGE

## Undergraduate

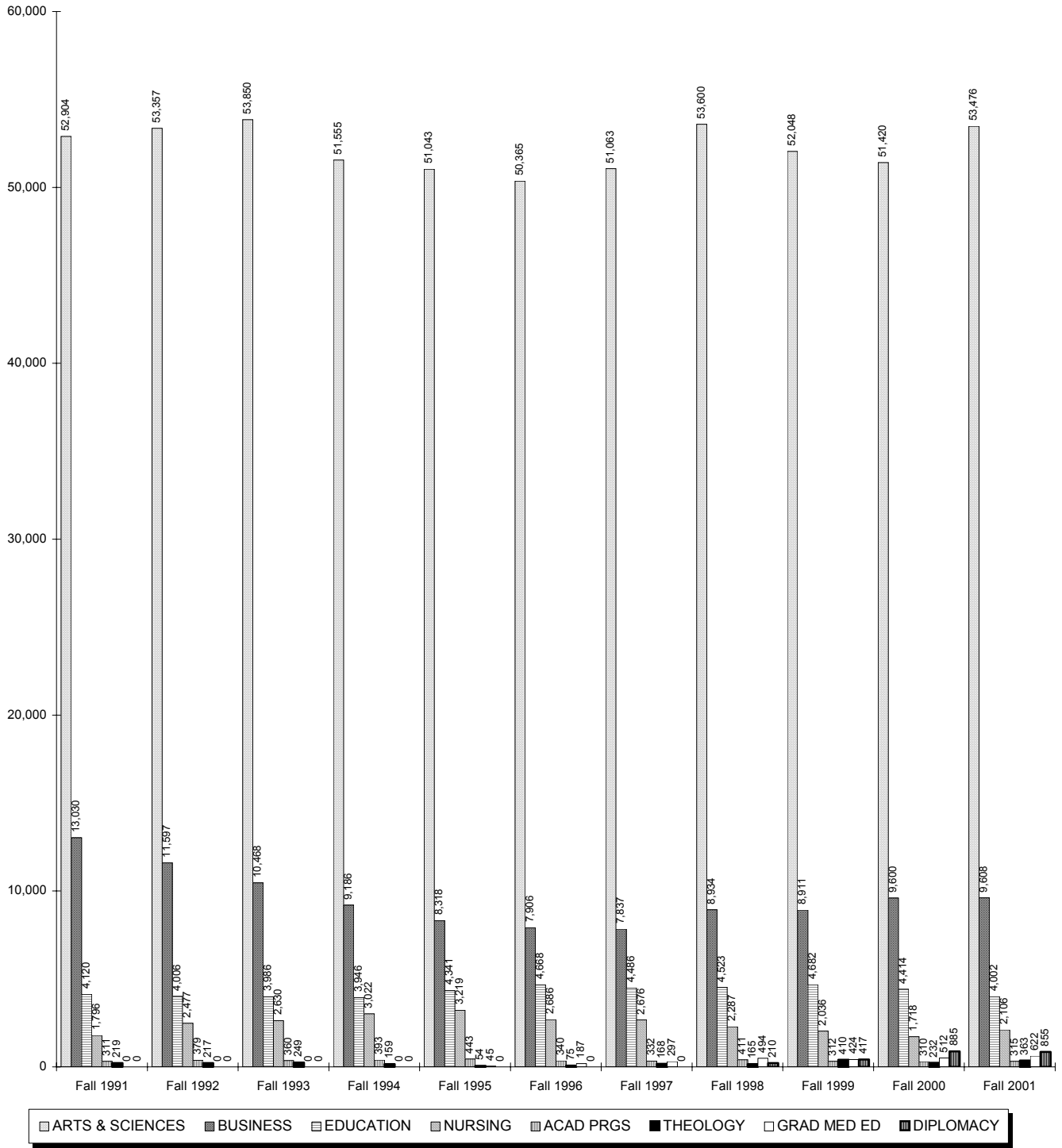



# CREDIT HOURS BY COLLEGE

## Graduate & Law School

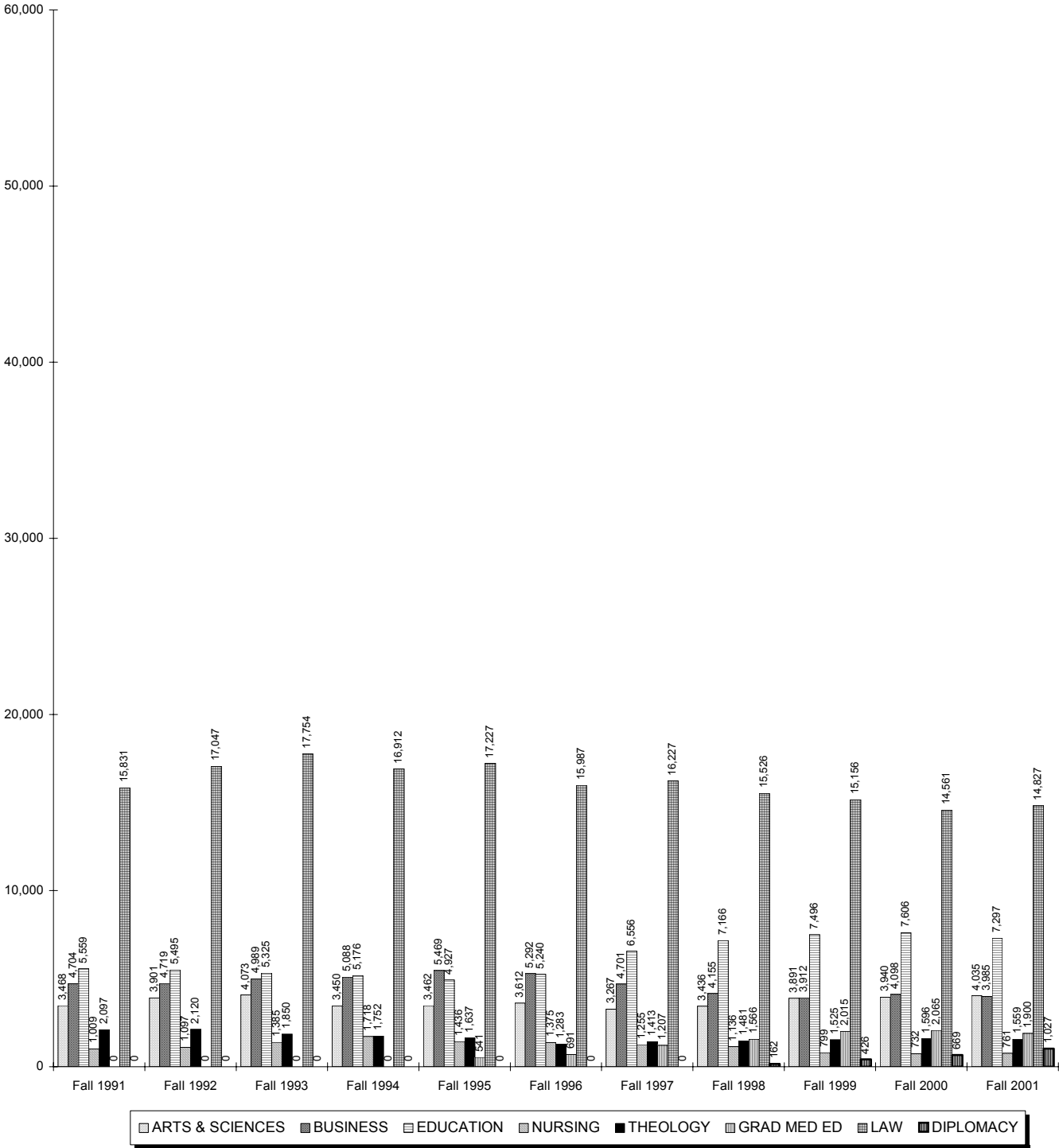

## RETENTION & ATTRITION

### Entering Freshman Rates for 3 Years

	ENTERING FALL SEMESTER										
	Fall 1990	Fall 1991	Fall 1992	Fall 1993	Fall 1994	Fall 1995	Fall 1996	Fall 1997	Fall 1998	Fall 1999 <sup>1</sup>	Fall 2000
<b>ENTERING FT FRESHMEN</b>	948	984	985	1000	926	962	971	1056	1213	1067	1125
<b>RETENTION AFTER 1 YR</b> (Fresh to Soph Yr) <i>Retention Rate</i>	807 85.1%	846 86.0%	837 85.0%	802 80.2%	775 83.7%	809 84.1%	776 79.9%	861 81.5%	966 79.6%	826 77.4%	893 79.4%
<b>RETENTION AFTER 2 YRS</b> (Fresh to Junior Yr) <i>Retention Rate</i>	717 75.6%	745 75.7%	708 71.9%	693 69.3%	661 71.4%	684 71.1%	679 69.9%	746 70.6%	814 67.1%	715 67.0%	
<b>RETENTION AFTER 3 YRS</b> (Fresh to Senior Yr) <i>Retention Rate</i>	678 71.5%	699 71.0%	663 67.3%	654 65.4%	629 67.9%	646 67.2%	625 64.4%	691 65.4%	770 63.5%		
<b>ATTRITION AFTER 1 YR</b> (Fresh to Soph Yr) <i>Retention Rate</i>	141 14.9%	138 14.0%	148 15.0%	198 19.8%	151 16.3%	153 15.9%	195 20.1%	195 18.5%	247 20.4%	241 22.6%	232 20.6%
<b>ATTRITION AFTER 2 YRS</b> (Fresh to Junior Yr) <i>Retention Rate</i>	231 24.4%	239 24.3%	277 28.1%	307 30.7%	265 28.6%	278 28.9%	292 30.1%	310 29.4%	399 32.9%	352 33.0%	
<b>ATTRITION AFTER 3 YRS</b> (Fresh to Senior Yr) <i>Retention Rate</i>	267 28.2%	280 28.5%	319 32.4%	340 34.0%	292 31.5%	316 32.8%	346 35.6%	365 34.6%	443 36.5%		

\*\* 1, 2, 3, 4, 5, 6

<sup>1</sup> **Note:** In the Fall 1999 cohort, 3 deceased students are excluded from the statistics.

<sup>2</sup> **Note:** "Retention After 1 Yr" is the number of students still enrolled from their entering fall semester to the next fall semester. For example, in Fall 1990, 948 freshmen entered and in Fall 1991, 807 of those students were still enrolled. A retention rate of 85.1%.

<sup>3</sup> **Note:** "Retention After 2 Yrs" is the number of students still enrolled from their entering fall semester to two fall semesters later. For example, in Fall 1990, 948 freshmen entered and in Fall 1992, 717 of those students were still enrolled. A retention rate of 75.6%.

<sup>4</sup> **Note:** "Retention After 3 Yrs" is the number of students still enrolled from their entering fall semester to three fall semesters later. For example, in Fall 1990, 948 freshmen entered and in Fall 1993, 678 of those students were still enrolled. A retention rate of 71.5%.

<sup>5</sup> **Note:** Attrition figures follow the same logic as the above three notes except the number of students who left without earning a degree are tracked.

<sup>6</sup> **Source:** Data compiled by the Planning Office from information contained on the university's registration files on Student Information System (SIS).

# RETENTION & ATTRITION

## Entering Freshman Retention

**Student Retention**

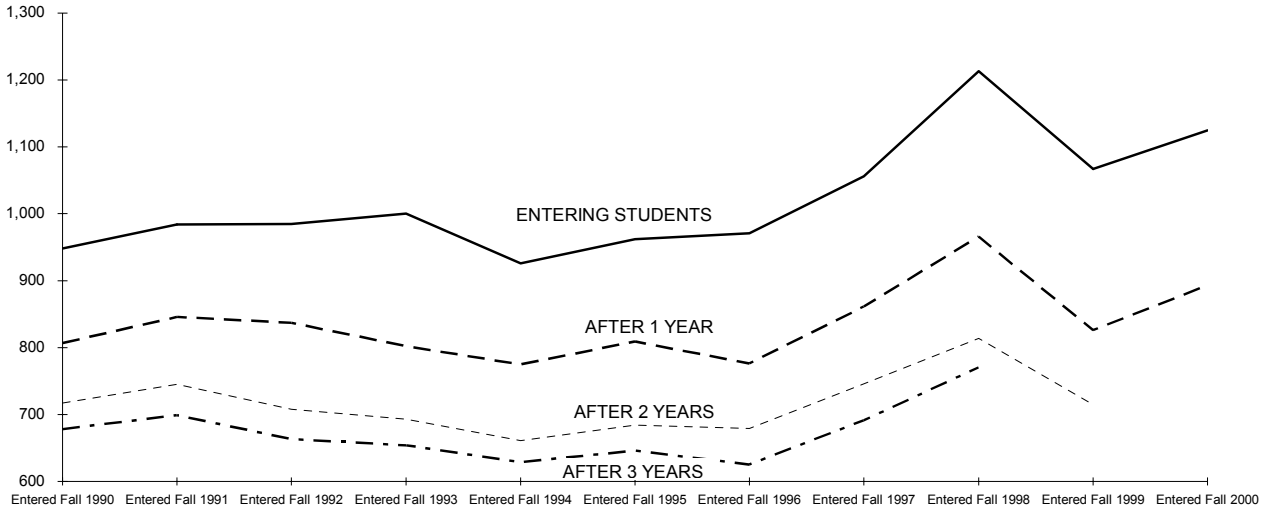

**Retention Rates**

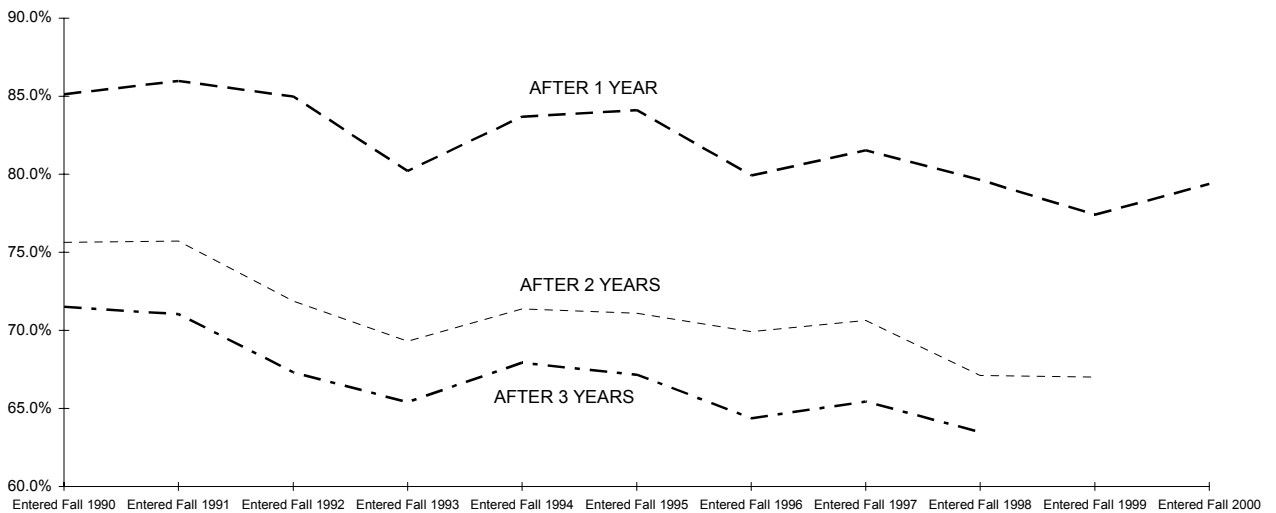

## RETENTION & ATTRITION

### Entering Freshman Attrition After 1 Year by Cohort

	ENTERING FALL SEMESTER										
	Fall 1990	Fall 1991	Fall 1992	Fall 1993	Fall 1994	Fall 1995	Fall 1996	Fall 1997	Fall 1998	Fall 1999 <sup>7</sup>	Fall 2000
<b><u>TOTAL CLASS</u></b>											
ALL FRESHMEN	948	985	985	1000	926	962	971	1056	1213	1067	1125
# Left After 1 Year	141	138	148	198	151	153	195	195	247	241	232
% Left After 1 Year	14.9%	14.0%	15.0%	19.8%	16.3%	15.9%	20.1%	18.5%	20.4%	22.6%	20.6%
<b><u>BY SEX</u></b>											
MALE COHORT	470	510	501	480	428	428	421	508	559	532	542
# Left After 1 Year	74	85	74	109	86	69	83	122	129	119	111
% Left After 1 Year	15.7%	16.7%	14.8%	22.7%	20.1%	16.1%	19.7%	24.0%	23.1%	22.4%	20.5%
FEMALE COHORT	478	474	484	520	498	534	550	548	654	535	583
Left After 1 Year	67	53	74	89	65	84	112	73	118	122	121
% Left After 1 Year	14.0%	11.2%	15.3%	17.1%	13.1%	15.7%	20.4%	13.3%	18.0%	22.8%	20.8%
<b><u>BY RESIDENT STATUS</u></b>											
COMMUTER COHORT	387	410	411	394	363	364	401	432	489	375	420
# Left After 1 Year	70	61	69	79	57	64	82	80	111	100	96
% Left After 1 Year	18.1%	14.9%	16.8%	20.1%	15.7%	17.6%	20.4%	18.5%	22.7%	26.7%	22.9%
RESIDENT COHORT	561	574	574	606	563	598	570	624	724	692	705
# Left After 1 Year	71	77	79	119	94	89	113	115	136	141	136
% Left After 1 Year	12.7%	13.4%	13.8%	19.6%	16.7%	14.9%	19.8%	18.4%	18.8%	20.4%	19.3%
<b><u>BY RACIAL STATUS</u></b>											
BLACK COHORT	108	100	123	119	109	125	127	109	142	95	127
# Left After 1 Year	17	15	19	24	21	14	21	18	32	28	36
% Left After 1 Year	15.7%	15.0%	15.4%	20.2%	19.3%	11.2%	16.5%	16.5%	22.5%	29.5%	28.3%
HISPANIC COHORT	73	92	89	93	73	100	108	119	101	91	103
# Left After 1 Year	12	17	17	21	10	16	21	28	22	25	23
% Left After 1 Year	16.4%	18.5%	19.1%	22.6%	13.7%	16.0%	19.4%	23.5%	21.8%	27.5%	22.3%
ASIAN COHORT	48	50	51	57	65	58	61	62	89	106	94
Left After 1 Year	8	12	7	14	14	13	15	10	13	22	21
% Left After 1 Year	16.7%	24.0%	13.7%	24.6%	21.5%	22.4%	24.6%	16.1%	14.6%	20.8%	22.3%
WHITE COHORT	652	670	642	653	593	558	551	629	696	594	540
Left After 1 Year	96	85	97	121	93	92	115	117	136	124	107
% Left After 1 Year	14.7%	12.7%	15.1%	18.5%	15.7%	16.5%	20.9%	18.6%	19.5%	20.9%	19.8%

(Continued)

# RETENTION & ATTRITION

## Entering Freshman Attrition After 1 Year by Cohort

	ENTERING FALL SEMESTER										
	Fall 1990	Fall 1991	Fall 1992	Fall 1993	Fall 1994	Fall 1995	Fall 1996	Fall 1997	Fall 1998	Fall 1999 <sup>7</sup>	Fall 2000
<b><u>BY ADMIT STATUS</u></b>											
REG ADMIT COHORT	808	878	858	854	785	819	857	941	1110	962	935
# Left After 1 Year	118	117	122	172	130	127	179	178	228	216	187
% Left After 1 Year	14.6%	13.3%	14.2%	20.1%	16.6%	15.5%	20.9%	18.9%	20.5%	22.5%	20.0%
EOP ADMIT COHORT	95	76	98	101	95	92	91	93	97	86	71
# Left After 1 Year	13	14	21	19	9	12	11	11	19	19	19
% Left After 1 Year	13.7%	18.4%	21.4%	18.8%	9.5%	13.0%	12.1%	11.8%	19.6%	22.1%	26.8%
SPEC ADMIT COHORT	45	30	29	45	46	51	23	22	6	19	119
# Left After 1 Year	10	7	5	7	12	14	5	6	0	6	26
% Left After 1 Year	22.2%	23.3%	17.2%	15.6%	26.1%	27.5%	21.7%	27.3%	0.0%	31.6%	21.8%
<b><u>BY ENTERING COLLEGE</u></b>											
ARTS & SCIENCES	731	765	758	678	726	763	760	756	873	798	830
# Left After 1 Year	113	118	118	133	129	118	164	141	187	192	182
% Left After 1 Year	15.5%	15.4%	15.6%	19.6%	17.8%	15.5%	21.6%	18.7%	21.4%	24.1%	21.9%
BUSINESS	136	125	119	196	108	85	109	167	175	141	154
# Left After 1 Year	16	14	15	39	14	11	14	29	29	27	25
% Left After 1 Year	11.8%	11.2%	12.6%	19.9%	13.0%	12.9%	12.8%	17.4%	16.6%	19.1%	16.2%
EDUCATION	50	67	66	75	55	69	71	99	100	78	84
Left After 1 Year	9	4	12	16	4	13	12	19	15	13	14
% Left After 1 Year	18.0%	6.0%	18.2%	21.3%	7.3%	18.8%	16.9%	19.2%	15.0%	16.7%	16.7%
NURSING	31	27	42	51	37	45	31	31	25	16	22
Left After 1 Year	3	2	3	10	4	11	5	6	9	4	5
% Left After 1 Year	9.7%	7.4%	7.1%	19.6%	10.8%	24.4%	16.1%	19.4%	36.0%	25.0%	22.7%
DIPLOMACY	-	-	-	-	-	-	-	3	40	34	35
Left After 1 Year	-	-	-	-	-	-	-	0	7	5	6
% Left After 1 Year	-	-	-	-	-	-	-	0.0%	17.5%	14.7%	17.1%

\*\* 7, 8, 9, 10

<sup>7</sup> **Note:** In the Fall 1999 cohort, 3 deceased students are excluded from the statistics.<sup>8</sup> **Note:** The attrition rates in the table are the number of entering fall freshmen who were not enrolled in the next fall semester.<sup>9</sup> **Note:** The breakdowns "By Resident Status" and "By College" are based on the student's entering status and is kept at that value.<sup>10</sup> **Source:** Data compiled by the Planning Office from information contained on the university's registration files on the Student Information System (SIS).

## RETENTION & ATTRITION

### Fall 1996 Freshman Five Year Enrollment Status

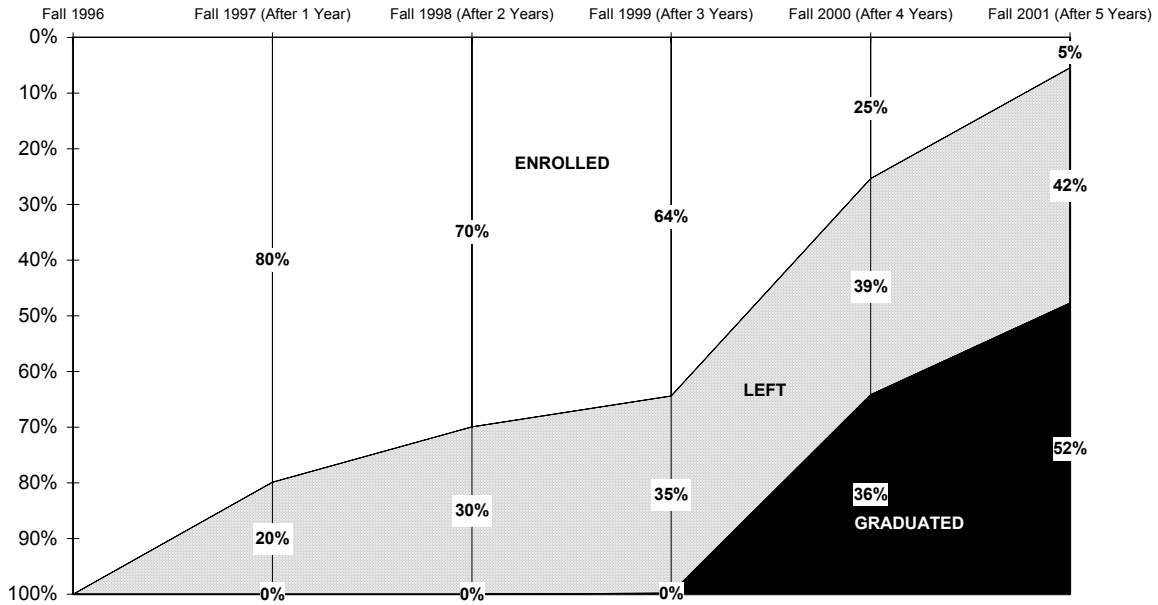

	Fall 1996	Fall 1997	Fall 1998	Fall 1999	Fall 2000	Fall 2001
# ENROLLED	971	776	679	625	246	53
%	100%	80%	70%	64%	25%	5%
# LEFT		195	292	344	377	410
%		20%	30%	35%	39%	42%
# GRADUATED		0	0	2	348	508
%		0%	0%	0%	36%	52%

\*\* 11

<sup>11</sup> Source: Data compiled by the Planning Office from information contained on the university's registration files on Student Information System (SIS).

## DEGREES AWARDED Total by Gender

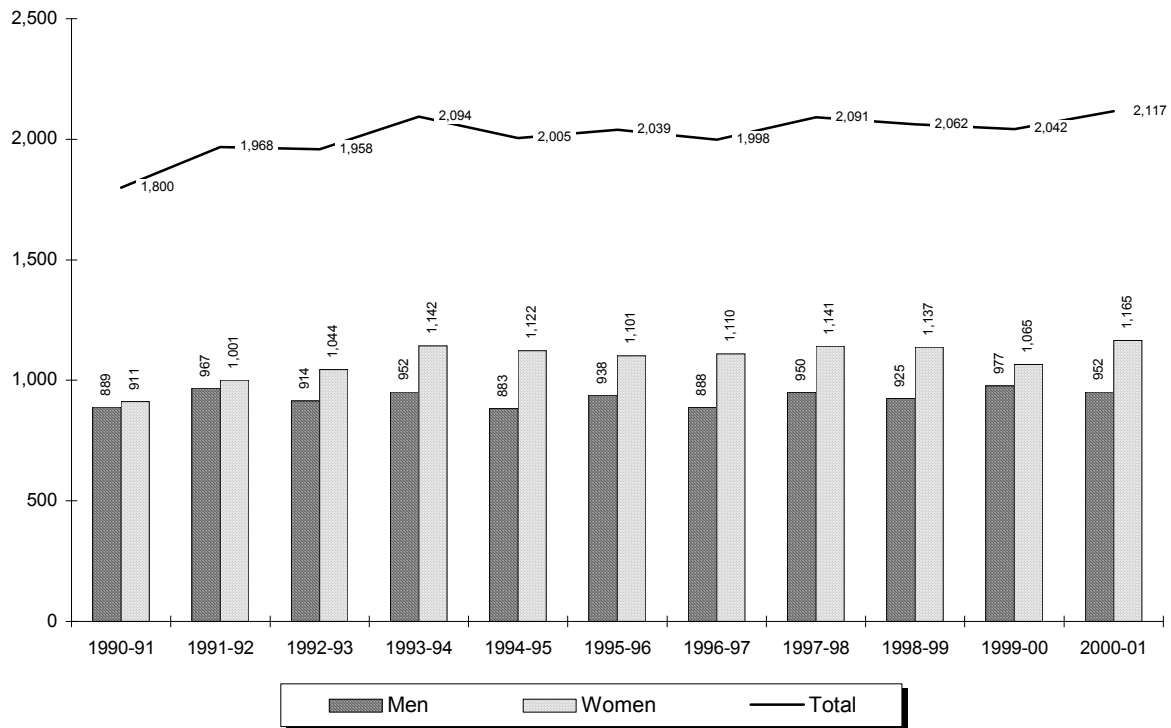

Year	Men	Women	Total
1990-91	889	911	1,800
1991-92	967	1,001	1,968
1992-93	914	1,044	1,958
1993-94	952	1,142	2,094
1994-95	883	1,122	2,005
1995-96	938	1,101	2,039
1996-97	888	1,110	1,998
1997-98	950	1,141	2,091
1998-99	925	1,137	2,062
1999-00	977	1,065	2,042
2000-01	952	1,165	2,117

\*\* 1, 2, 3

<sup>1</sup> **Note:** Total degrees awarded are baccalaureate, master's, doctoral, and law.

<sup>2</sup> **Note:** The degree year begins on July 1 and ends on June 30.

<sup>3</sup> **Source:** Data taken from registration files on the university's Student Information System (SIS).

## DEGREES AWARDED Baccalaureate by Gender

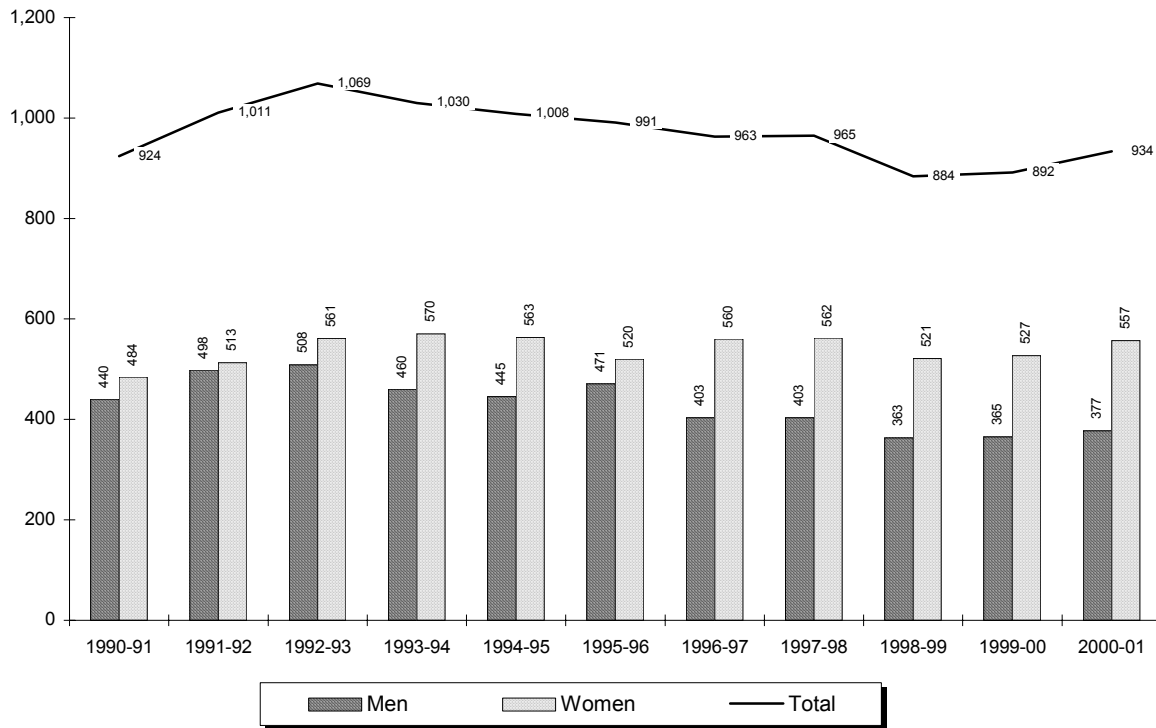

<b>Year</b>	<b>Men</b>	<b>Women</b>	<b>Total</b>
<b>1990-91</b>	440	484	924
<b>1991-92</b>	498	513	1,011
<b>1992-93</b>	508	561	1,069
<b>1993-94</b>	460	570	1,030
<b>1994-95</b>	445	563	1,008
<b>1995-96</b>	471	520	991
<b>1996-97</b>	403	560	963
<b>1997-98</b>	403	562	965
<b>1998-99</b>	363	521	884
<b>1999-00</b>	365	527	892
<b>2000-01</b>	377	557	934

\*\* 4, 5

<sup>4</sup> **Note:** The degree year begins on July 1 and ends on June 30.

<sup>5</sup> **Source:** Data taken from registration files on the university's Student Information System (SIS).



## DEGREES AWARDED

### Master's by Gender

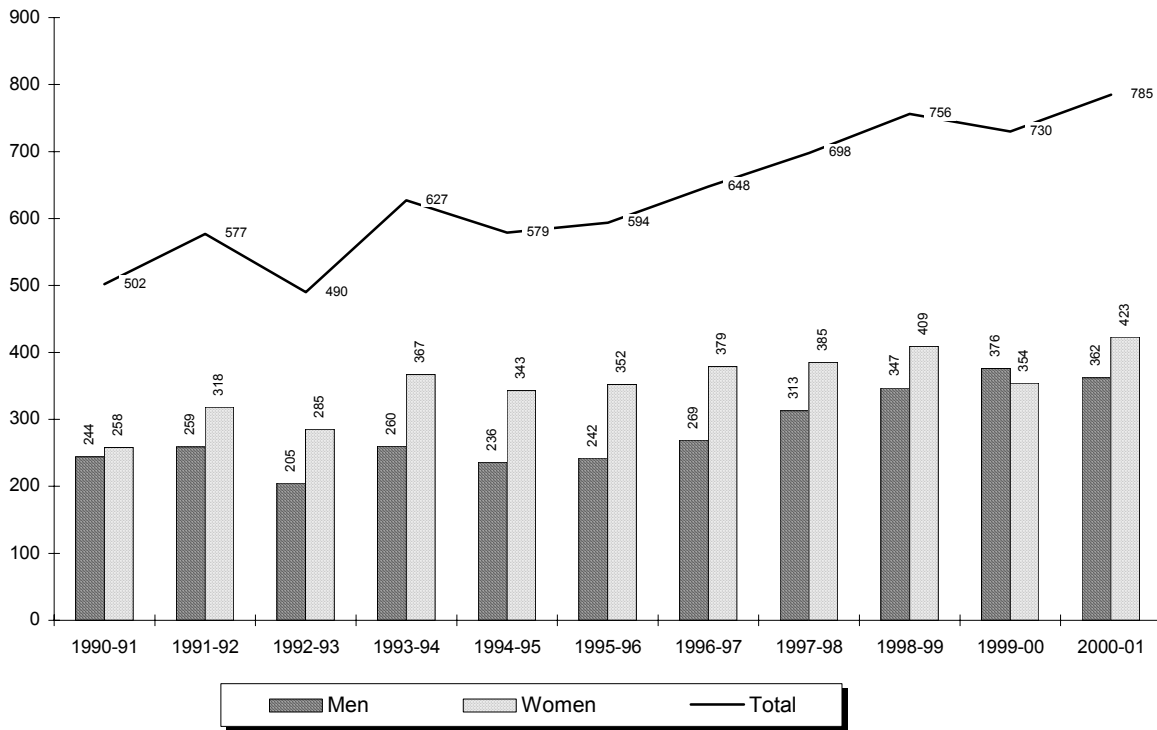

<b>Year</b>	<b>Men</b>	<b>Women</b>	<b>Total</b>
<b>1990-91</b>	244	258	502
<b>1991-92</b>	259	318	577
<b>1992-93</b>	205	285	490
<b>1993-94</b>	260	367	627
<b>1994-95</b>	236	343	579
<b>1995-96</b>	242	352	594
<b>1996-97</b>	269	379	648
<b>1997-98</b>	313	385	698
<b>1998-99</b>	347	409	756
<b>1999-00</b>	376	354	730
<b>2000-01</b>	362	423	785

\*\* 6, 7

<sup>6</sup> **Note:** The degree year begins on July 1 and ends on June 30.

<sup>7</sup> **Source:** Data taken from registration files on the university's Student Information System (SIS).

## DEGREES AWARDED

### *Doctoral by Gender*

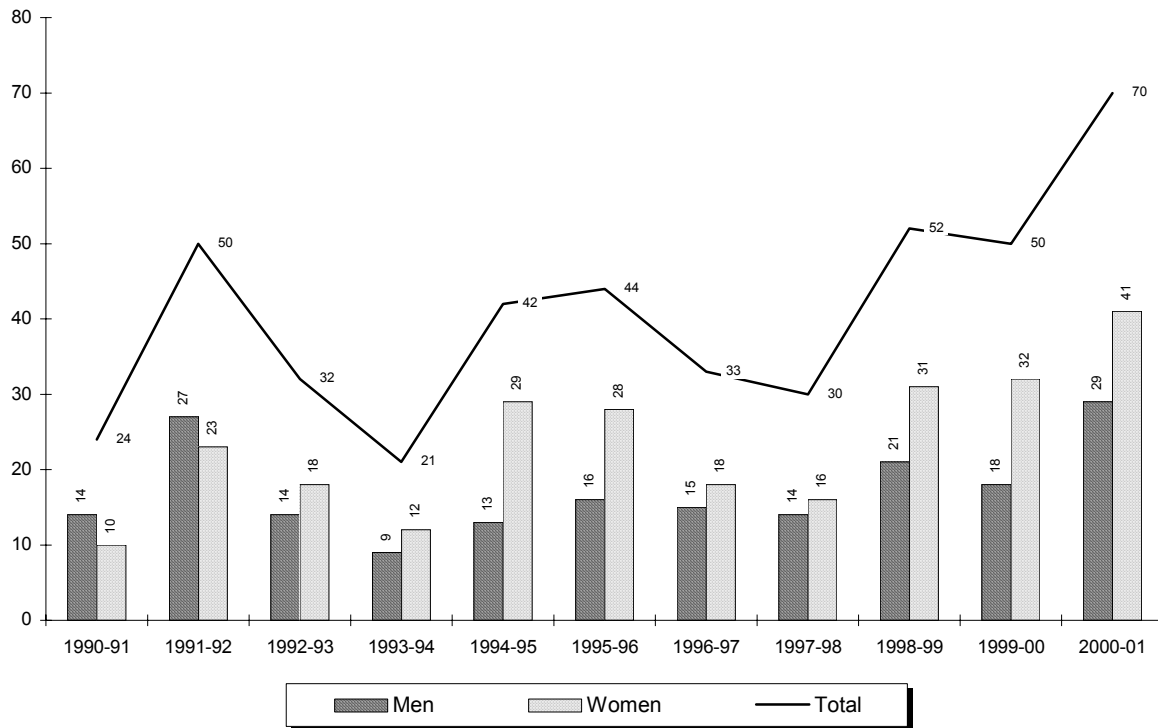

<b>Year</b>	<b>Men</b>	<b>Women</b>	<b>Total</b>
<b>1990-91</b>	14	10	24
<b>1991-92</b>	27	23	50
<b>1992-93</b>	14	18	32
<b>1993-94</b>	9	12	21
<b>1994-95</b>	13	29	42
<b>1995-96</b>	16	28	44
<b>1996-97</b>	15	18	33
<b>1997-98</b>	14	16	30
<b>1998-99</b>	21	31	52
<b>1999-00</b>	18	32	50
<b>2000-01</b>	29	41	70

\*\* 8, 9

<sup>8</sup> **Note:** The degree year begins on July 1 and ends on June 30.

<sup>9</sup> **Source:** Data taken from registration files on the university's Student Information System (SIS).

## DEGREES AWARDED Law School by Gender

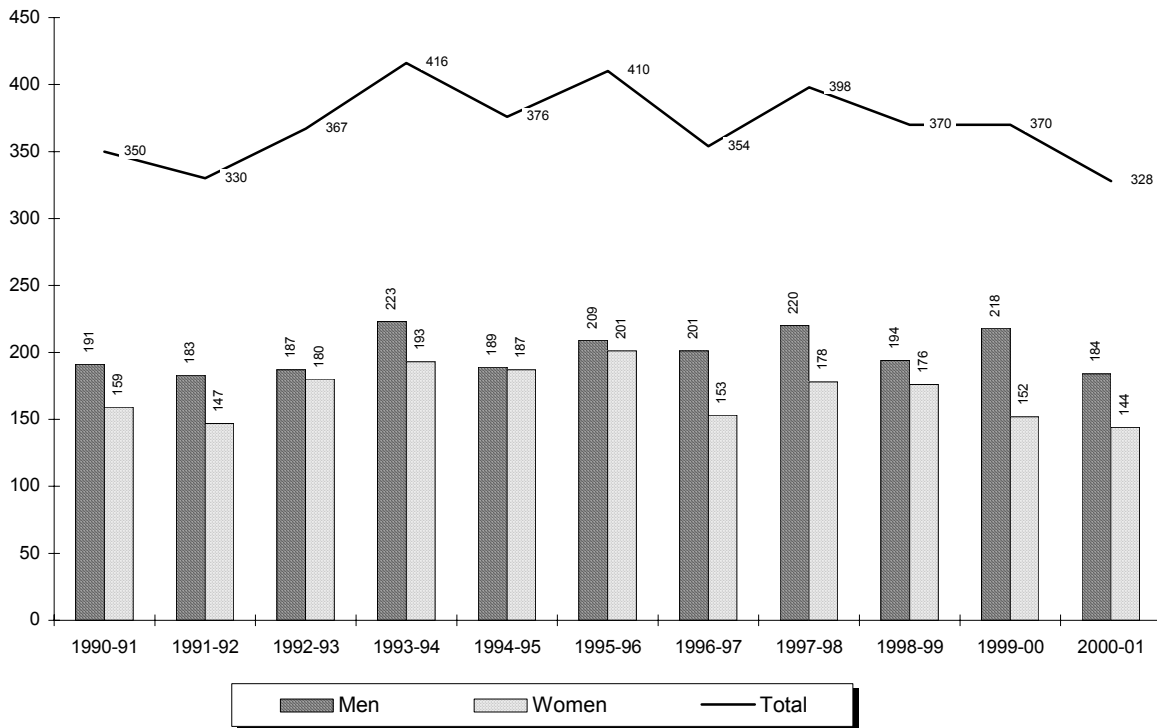

<b>Year</b>	<b>Men</b>	<b>Women</b>	<b>Total</b>
<b>1990-91</b>	191	159	350
<b>1991-92</b>	183	147	330
<b>1992-93</b>	187	180	367
<b>1993-94</b>	223	193	416
<b>1994-95</b>	189	187	376
<b>1995-96</b>	209	201	410
<b>1996-97</b>	201	153	354
<b>1997-98</b>	220	178	398
<b>1998-99</b>	194	176	370
<b>1999-00</b>	218	152	370
<b>2000-01</b>	184	144	328

\*\* 10, 11

<sup>10</sup> **Note:** The degree year begins on July 1 and ends on June 30.

<sup>11</sup> **Source:** Data taken from registration files on the university's Student Information System (SIS).

# DEGREES AWARDED

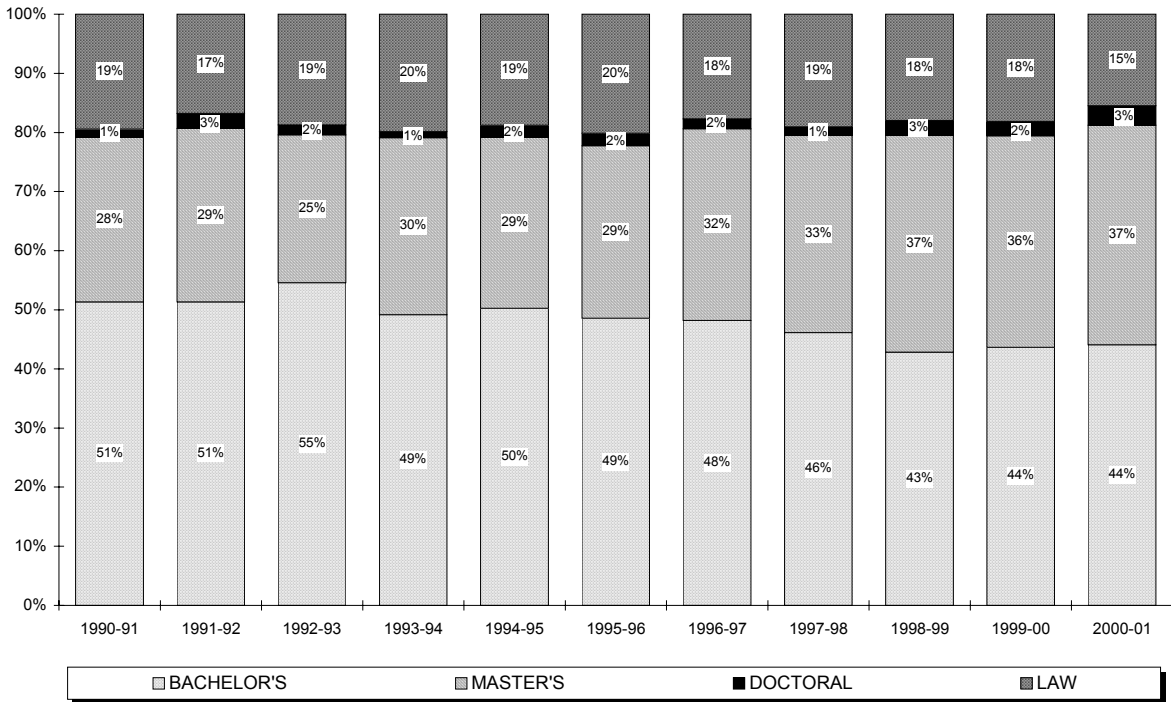
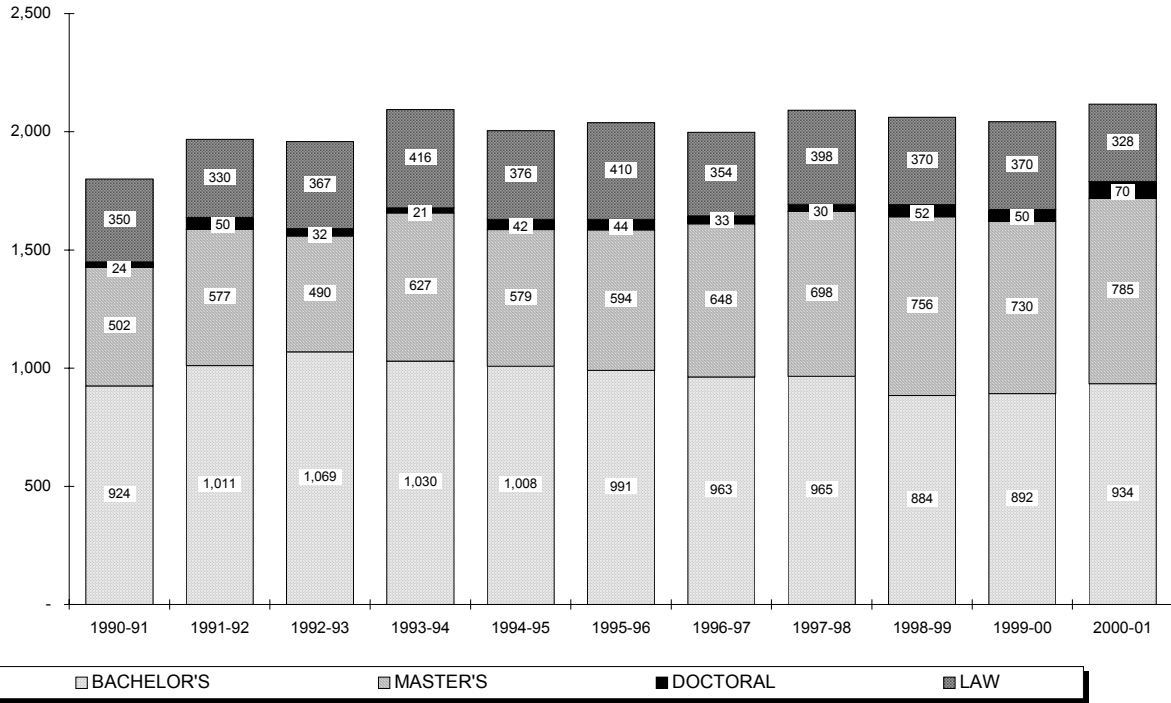

# DEGREES AWARDED BY MAJOR

## Baccalaureate

		1990- 1991	1991- 1992	1992- 1993	1993- 1994	1994- 1995	1995- 1996	1996- 1997	1997- 1998	1998- 1999	1999- 2000	2000- 2001
<b>COLLEGE OF ARTS &amp; SCIENCES</b>												
<b>Arts and Humanities</b>												
Advertising Art	BA	17	15	11	15	15	13	15	15	14	10	9
Applied Music	BA	1	0	3	0	1	4	1	0	1	3	2
Art Education	BA	1	0	0	0	0	0	0	0	0	0	0
Art History	BA	1	2	9	2	3	1	3	0	0	1	1
Classical Studies	BA	2	1	0	1	0	0	0	2	1	0	0
Communication	BA	124	136	145	114	119	112	109	91	101	103	90
English	BA	32	47	73	59	55	55	35	32	33	38	30
Fine Arts	BA	3	1	2	1	1	4	7	3	4	1	2
French	BA	-	-	-	-	-	1	0	0	0	0	1
Italian	BA	-	1	1	0	0	1	1	1	0	1	2
Liberal Stds	BA	4	4	12	25	22	26	22	20	8	12	7
Modern Language	BA	3	5	6	1	1	2	2	2	1	1	0
Music History	BA	-	-	-	-	-	-	-	-	1	0	0
Philosophy	BA	3	1	7	2	3	6	3	5	8	2	8
Religious Stds	BA	5	2	5	5	8	6	7	6	4	4	4
Spanish	BA	1	3	2	1	2	2	0	1	2	0	1
<b>ARTS &amp; HUMANITIES</b>		<b>197</b>	<b>218</b>	<b>276</b>	<b>226</b>	<b>230</b>	<b>233</b>	<b>205</b>	<b>178</b>	<b>178</b>	<b>176</b>	<b>157</b>
<i>% of Total</i>		<i>21%</i>	<i>22%</i>	<i>26%</i>	<i>22%</i>	<i>23%</i>	<i>24%</i>	<i>21%</i>	<i>18%</i>	<i>20%</i>	<i>20%</i>	<i>17%</i>
<b>Social &amp; Behavioral Sciences</b>												
African-Amer Stds	BA	0	0	1	1	2	0	0	1	0	0	0
Anthropology	BA	-	-	-	-	1	1	6	6	7	0	1
Asian Area Stds	BA	5	3	5	5	3	2	3	5	1	1	1
Criminal Justice	BA	34	41	44	57	77	76	80	88	80	80	94
Economics	BA	13	8	19	13	7	10	5	9	6	6	9
History	BA	22	31	31	29	8	14	18	15	13	10	8
Political Science	BA	52	62	65	73	61	40	34	35	31	23	31
Psychology	BA	52	74	77	73	74	82	65	69	54	45	62
Psychology(Honors)	BA	-	-	-	-	-	-	-	5	1	6	4
Social Work	BA	4	11	6	4	11	15	9	9	18	12	12
Social/Behav Sci	BA	1	3	4	9	14	29	28	25	35	39	37
Social/Behav Sci(OT)	BA	-	-	-	-	-	-	-	-	-	7	12
Sociology	BA	3	5	7	11	9	8	9	13	9	12	6
<b>SOCIAL &amp; BEHAVIORAL</b>		<b>186</b>	<b>238</b>	<b>259</b>	<b>275</b>	<b>267</b>	<b>277</b>	<b>257</b>	<b>280</b>	<b>255</b>	<b>241</b>	<b>277</b>
<i>% of Total</i>		<i>20%</i>	<i>24%</i>	<i>24%</i>	<i>27%</i>	<i>26%</i>	<i>28%</i>	<i>27%</i>	<i>29%</i>	<i>29%</i>	<i>27%</i>	<i>30%</i>

(Continued)

## DEGREES AWARDED BY MAJOR

### Baccalaureate

	1990-1991	1991-1992	1992-1993	1993-1994	1994-1995	1995-1996	1996-1997	1997-1998	1998-1999	1999-2000	2000-2001
<b>COLLEGE OF ARTS &amp; SCIENCES</b> (Continued)											
<b>Math and Sciences</b>											
Biochemistry BS	-	-	-	-	-	-	-	-	1	2	3
Biology BS	29	43	58	35	41	35	34	44	47	45	36
Biology (Physician Asst) BS	-	-	-	-	-	-	2	6	9	10	4
Biology (Phys Therapy) BS	-	-	-	-	-	3	10	12	13	9	10
Chemistry (ACS) BS	6	2	3	6	4	9	4	2	1	6	3
Chemistry BS	7	4	6	8	6	6	5	5	9	5	0
Computer Sci BS	3	2	5	7	2	2	5	8	10	7	9
Mathematics BS	6	4	6	8	8	6	4	4	3	3	3
Natural Science BS	0	0	0	1	-	-	-	-	-	-	-
Nuclear Medical Tech BS	1	-	-	-	-	-	-	-	-	-	-
Physics BS	2	2	4	4	6	4	8	3	3	4	1
<b>MATH &amp; SCIENCES</b>	<b>54</b>	<b>57</b>	<b>82</b>	<b>69</b>	<b>67</b>	<b>65</b>	<b>72</b>	<b>84</b>	<b>96</b>	<b>91</b>	<b>69</b>
<i>% of Total</i>	<i>6%</i>	<i>6%</i>	<i>8%</i>	<i>7%</i>	<i>7%</i>	<i>7%</i>	<i>7%</i>	<i>9%</i>	<i>11%</i>	<i>10%</i>	<i>7%</i>
<b>ARTS &amp; SCIENCES</b>	<b>437</b>	<b>513</b>	<b>617</b>	<b>570</b>	<b>564</b>	<b>575</b>	<b>534</b>	<b>542</b>	<b>529</b>	<b>508</b>	<b>503</b>
<i>% of Total</i>	<i>47%</i>	<i>51%</i>	<i>58%</i>	<i>55%</i>	<i>56%</i>	<i>58%</i>	<i>55%</i>	<i>56%</i>	<i>60%</i>	<i>57%</i>	<i>54%</i>
<b>SCHOOL OF BUSINESS</b>											
Business Admin BABA	-	-	-	-	-	-	-	-	3	1	1
Business Admin (A&S) BABA	-	-	-	-	-	-	-	1	1	0	1
Accounting BSB	113	114	130	89	94	84	56	45	41	31	21
Economics BSB	6	5	5	2	8	6	0	3	3	1	4
Finance BSB	97	103	84	74	53	44	68	64	44	54	64
Management BSB	37	46	37	39	43	44	48	36	38	26	42
Mgmt Information Sys BSB	17	23	20	19	28	15	9	18	18	35	37
Marketing BSB	103	90	69	73	49	42	48	36	33	37	38
Sports Management BSB	-	-	-	-	-	-	1	10	13	20	35
<b>BUSINESS</b>	<b>373</b>	<b>381</b>	<b>345</b>	<b>296</b>	<b>275</b>	<b>235</b>	<b>230</b>	<b>213</b>	<b>194</b>	<b>205</b>	<b>243</b>
<i>% of Total</i>	<i>40%</i>	<i>38%</i>	<i>32%</i>	<i>29%</i>	<i>27%</i>	<i>24%</i>	<i>24%</i>	<i>22%</i>	<i>22%</i>	<i>23%</i>	<i>26%</i>
<b>COLLEGE OF EDUCATION &amp; HUMAN SERVICES</b>											
Elementary Ed BSE	32	29	39	25	36	40	41	33	24	45	31
Health/Phys Ed BSE	3	6	4	13	4	2	6	15	8	11	5
School & Comm Health BSE	-	-	-	-	-	-	-	-	-	1	0
Secondary Ed BSE	12	16	7	14	8	10	21	18	19	33	20
Special Educ (Elem) BSE	9	11	13	17	21	22	28	29	23	22	36
Special Educ (Psych) BSE	-	-	-	-	-	-	-	2	1	0	0
Special Educ (Sec) BSE	2	0	3	3	0	0	2	3	1	3	1
Theology Education BSE	-	-	-	-	-	-	-	-	-	-	5
<b>EDUCATION</b>	<b>58</b>	<b>62</b>	<b>66</b>	<b>72</b>	<b>69</b>	<b>74</b>	<b>98</b>	<b>100</b>	<b>76</b>	<b>115</b>	<b>98</b>
<i>% of Total</i>	<i>6%</i>	<i>6%</i>	<i>6%</i>	<i>7%</i>	<i>7%</i>	<i>7%</i>	<i>10%</i>	<i>10%</i>	<i>9%</i>	<i>13%</i>	<i>10%</i>

(Continued)

## DEGREES AWARDED BY MAJOR

### *Baccalaureate*

		1990- 1991	1991- 1992	1992- 1993	1993- 1994	1994- 1995	1995- 1996	1996- 1997	1997- 1998	1998- 1999	1999- 2000	2000- 2001
<b><u>COLLEGE OF NURSING</u></b>												
Nursing	BSN	56	30	21	33	36	34	45	47	42	28	37
Nursing (RN)	BSN	-	25	19	42	42	33	21	33	29	16	24
Nursing Accl 2nd	BSN	-	-	-	16	18	32	26	26	9	13	17
Nursing 2nd Dgr	BSN	-	-	1	1	4	8	9	2	4	6	7
Nursing 2nd Dgr(RN)	BSN	-	-	-	-	-	-	-	2	1	0	0
<b>NURSING</b>		<b>56</b>	<b>55</b>	<b>41</b>	<b>92</b>	<b>100</b>	<b>107</b>	<b>101</b>	<b>110</b>	<b>85</b>	<b>63</b>	<b>85</b>
<b>% of Total</b>		<b>6%</b>	<b>5%</b>	<b>4%</b>	<b>9%</b>	<b>10%</b>	<b>11%</b>	<b>10%</b>	<b>11%</b>	<b>10%</b>	<b>7%</b>	<b>9%</b>
<b><u>SCHOOL OF DIPLOMACY</u></b>												
Diplomacy/ Int'l Rels	BS	-	-	-	-	-	-	-	-	-	1	5
<b>DIPLOMACY</b>		<b>0</b>	<b>0</b>	<b>0</b>	<b>0</b>	<b>0</b>	<b>0</b>	<b>0</b>	<b>0</b>	<b>0</b>	<b>1</b>	<b>5</b>
<b>% of Total</b>		<b>0%</b>	<b>0%</b>	<b>0%</b>	<b>0%</b>	<b>0%</b>	<b>0%</b>	<b>0%</b>	<b>0%</b>	<b>0%</b>	<b>0%</b>	<b>1%</b>
<b><u>TOTAL BACCALAUREATE</u></b>												
<b>BACCALAUREATE</b>		<b>924</b>	<b>1,011</b>	<b>1,069</b>	<b>1,030</b>	<b>1,008</b>	<b>991</b>	<b>963</b>	<b>965</b>	<b>884</b>	<b>892</b>	<b>934</b>
<b>Difference from Previous Year</b>			<b>87</b>	<b>58</b>	<b>(39)</b>	<b>(22)</b>	<b>(17)</b>	<b>(28)</b>	<b>2</b>	<b>(81)</b>	<b>8</b>	<b>42</b>

1, 2, 3

<sup>1</sup> **Note:** The degree year begins on July 1 and ends on June 30.

<sup>2</sup> **Note:** Hyphens "-" within the table indicate majors which had not yet been awarded degrees in the corresponding year.

<sup>3</sup> **Source:** Data compiled from information contained on the university's Student Information System (SIS).

## DEGREES AWARDED BY MAJOR

### Baccalaureate

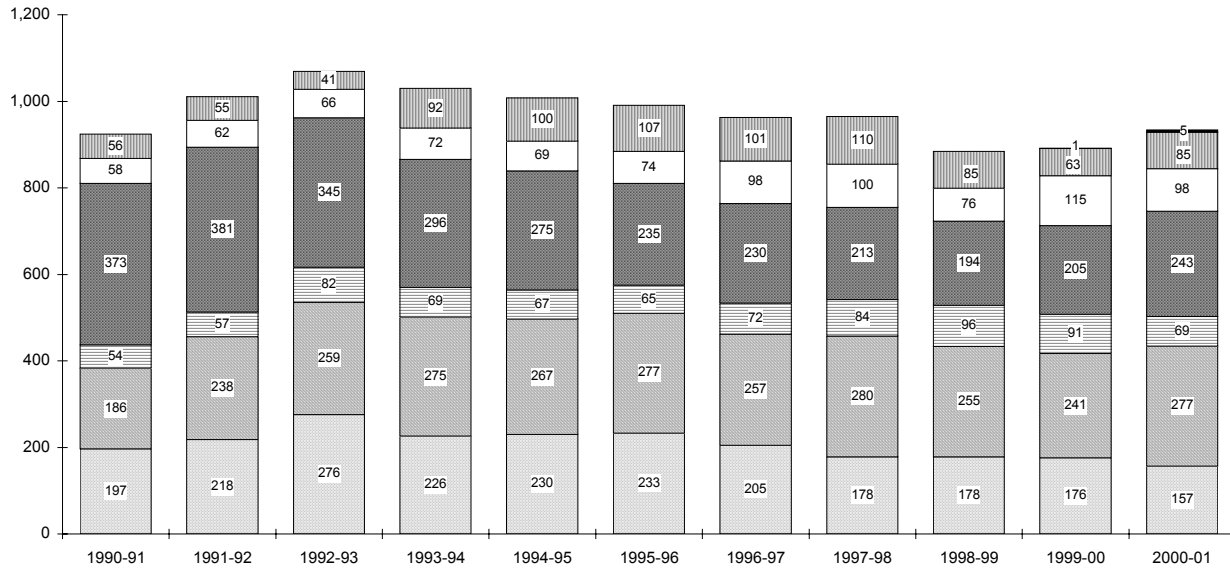

ARTS & HUMANITIES SOCIAL & BEHAVIORAL MATH & SCIENCES BUSINESS EDUCATION NURSING DIPLOMACY

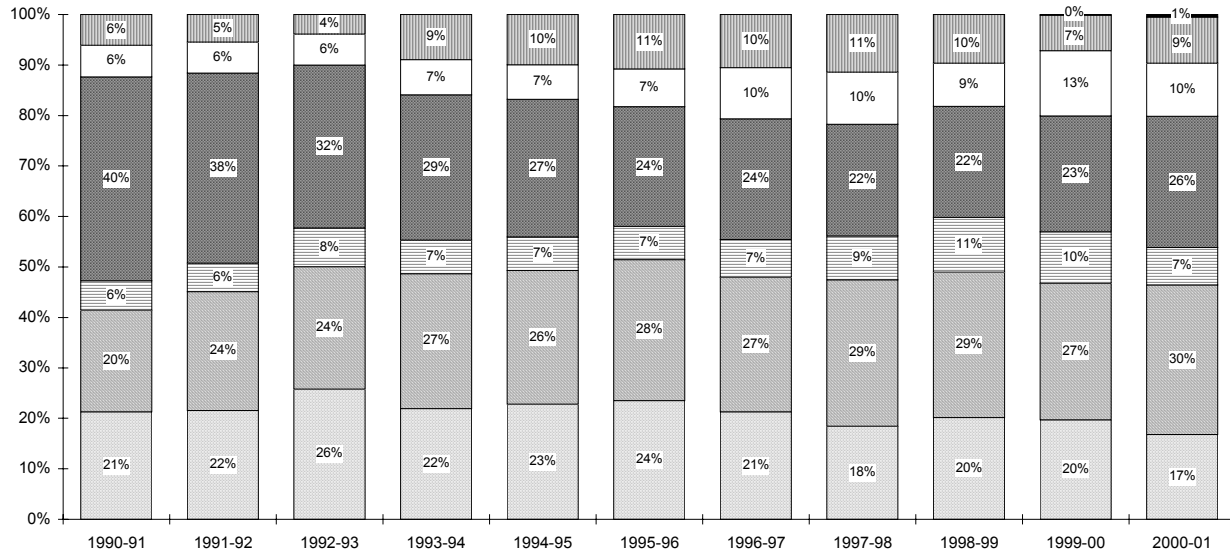

ARTS & HUMANITIES SOCIAL & BEHAVIORAL MATH & SCIENCES BUSINESS EDUCATION NURSING DIPLOMACY



## DEGREES AWARDED BY MAJOR

### Baccalaureate by Rank Order

Rank	Major	1995-96		2000-01		5 YEAR CHANGE	
		N	Major	N	Major	N	Major
1	Communication, BA	112	Criminal Justice, BA	94	Sports Management, BSB	+35	
2	Accounting, BSB	84	Communication, BA	90	Mgmt Information Sys, BSB	+22	
3	Psychology, BA	82	Finance, BSB	64	Finance, BSB	+20	
4	Criminal Justice, BA	76	Psychology, BA	62	Criminal Justice, BA	+18	
5	English, BA	55	Management, BSB	42	Special Educ (Elem), BSE	+14	
6	Finance, BSB	44	Marketing, BSB	38	Social/Behav Sci(OT), BA	+12	
7	Management, BSB	44	Mgmt Information Sys, BSB	37	Secondary Ed, BSE	+10	
8	Marketing, BSB	42	Nursing, BSN	37	Social/Behav Sci, BA	+8	
9	Elementary Ed, BSE	40	Social/Behav Sci, BA	37	Biology (Phys Therapy), BS	+7	
10	Political Science, BA	40	Biology, BS	36	Computer Sci, BS	+7	
11	Biology, BS	35	Special Educ (Elem), BSE	36	Diplomacy/ Int'l Rels, BS	+5	
12	Nursing, BSN	34	Sports Management, BSB	35	Theology Education, BSE	+5	
13	Nursing (RN), BSN	33	Elementary Ed, BSE	31	Biology (Physician Asst), BS	+4	
14	Nursing Accl 2nd, BSN	32	Political Science, BA	31	Psychology(Honors), BA	+4	
15	Social/Behav Sci, BA	29	English, BA	30	Biochemistry, BS	+3	
16	Liberal Stds, BA	26	Nursing (RN), BSN	24	Health/Phys Ed, BSE	+3	
17	Special Educ (Elem), BSE	22	Accounting, BSB	21	Nursing, BSN	+3	
18	Mgmt Information Sys, BSB	15	Secondary Ed, BSE	20	Philosophy, BA	+2	
19	Social Work, BA	15	Nursing Accl 2nd, BSN	17	Biology, BS	+1	
20	History, BA	14	Social Work, BA	12	Business Admin (A&S), BABA	+1	
21	Advertising Art, BA	13	Social/Behav Sci(OT), BA	12	Business Admin, BABA	+1	
22	Economics, BA	10	Biology (Phys Therapy), BS	10	Italian, BA	+1	
23	Secondary Ed, BSE	10	Advertising Art, BA	9	Special Educ (Sec), BSE	+1	
24	Chemistry (ACS), BS	9	Computer Sci, BS	9	African-Amer Stds, BA	0	
25	Nursing 2nd Dgr, BSN	8	Economics, BA	9	Anthropology, BA	0	
26	Sociology, BA	8	History, BA	8	Art History, BA	0	
27	Chemistry, BS	6	Philosophy, BA	8	French, BA	0	
28	Economics, BSB	6	Liberal Stds, BA	7	Asian Area Stds, BA	-1	
29	Mathematics, BS	6	Nursing 2nd Dgr, BSN	7	Economics, BA	-1	
30	Philosophy, BA	6	Sociology, BA	6	Nursing 2nd Dgr, BSN	-1	
31	Religious Stds, BA	6	Diplomacy/ Int'l Rels, BS	5	Spanish, BA	-1	
32	Applied Music, BA	4	Health/Phys Ed, BSE	5	Applied Music, BA	-2	
33	Fine Arts, BA	4	Theology Education, BSE	5	Economics, BSB	-2	
34	Physics, BS	4	Biology (Physician Asst), BS	4	Fine Arts, BA	-2	
35	Biology (Phys Therapy), BS	3	Economics, BSB	4	Management, BSB	-2	
36	Asian Area Stds, BA	2	Psychology(Honors), BA	4	Modern Language, BA	-2	
37	Computer Sci, BS	2	Religious Stds, BA	4	Religious Stds, BA	-2	
38	Health/Phys Ed, BSE	2	Biochemistry, BS	3	Sociology, BA	-2	
39	Modern Language, BA	2	Chemistry (ACS), BS	3	Mathematics, BS	-3	
40	Spanish, BA	2	Mathematics, BS	3	Physics, BS	-3	
41	Anthropology, BA	1	Applied Music, BA	2	Social Work, BA	-3	
42	Art History, BA	1	Fine Arts, BA	2	Advertising Art, BA	-4	
43	French, BA	1	Italian, BA	2	Marketing, BSB	-4	
44	Italian, BA	1	Anthropology, BA	1	Chemistry (ACS), BS	-6	
45	African-Amer Stds, BA	0	Art History, BA	1	Chemistry, BS	-6	

(Continued)

## DEGREES AWARDED BY MAJOR

### Baccalaureate by Rank Order

Rank	1995-96		2000-01		5 YEAR CHANGE	
	Major	N	Major	N	Major	N
46	Special Educ (Sec), BSE	0	Asian Area Stds, BA	1	History, BA	-6
47	Biochemistry, BS	-	Business Admin (A&S), BABA	1	Elementary Ed, BSE	-9
48	Biology (Physician Asst), BS	-	Business Admin, BABA	1	Nursing (RN), BSN	-9
49	Business Admin (A&S), BABA	-	French, BA	1	Political Science, BA	-9
50	Business Admin, BABA	-	Physics, BS	1	Nursing Accl 2nd, BSN	-15
51	Diplomacy/ Int'l Rels, BS	-	Spanish, BA	1	Liberal Stds, BA	-19
52	Psychology(Honors), BA	-	Special Educ (Sec), BSE	1	Psychology, BA	-20
53	Social/Behav Sci(OT), BA	-	African-Amer Stds, BA	0	Communication, BA	-22
54	Sports Management, BSB	-	Chemistry, BS	0	English, BA	-25
55	Theology Education, BSE	-	Modern Language, BA	0	Accounting, BSB	-63
<b>TOTAL</b>		<b>991</b>	<b>TOTAL</b>	<b>934</b>	<b>TOTAL</b>	<b>-57</b>

\*\* 4, 5, 6

<sup>4</sup> **Note:** The degree year begins on July 1 and ends on June 30.

<sup>5</sup> **Note:** Hyphens "-" within the table indicate majors which had not yet been awarded degrees in the corresponding year.

<sup>6</sup> **Source:** Data compiled from information contained on the university's Student Information System (SIS).

# DEGREES AWARDED BY MAJOR

## Master's

		1990- 1991	1991- 1992	1992- 1993	1993- 1994	1994- 1995	1995- 1996	1996- 1997	1997- 1998	1998- 1999	1999- 2000	2000- 2001
<b>COLLEGE OF ARTS &amp; SCIENCES</b>												
Asian Area Studies	MA	23	9	11	10	7	12	5	4	7	5	7
Corporate/Public Comm	MA	-	1	28	42	43	32	29	39	30	24	37
English	MA	9	11	14	11	17	10	12	16	11	8	8
Exec Communication	MA	-	-	-	-	-	-	-	-	-	8	20
Jewish-Christian Studies	MA	6	3	2	3	1	0	2	1	2	6	2
Museum Profession	MA	-	-	-	-	-	2	6	3	6	13	15
Biology	MS	6	8	10	13	11	10	7	12	13	10	11
Chemistry	MS	10	9	9	15	12	13	11	16	18	20	16
Mathematics	MS	5	1	1	2	1	2	-	-	-	-	-
Microbiology	MS	6	6	4	5	3	7	3	5	3	5	4
Health Care Admin	MHA	-	-	-	-	-	-	-	-	9	26	30
Public Admin	MPA	12	12	14	30	31	53	43	40	44	43	33
<b>ARTS &amp; SCIENCES</b>		<b>77</b>	<b>60</b>	<b>93</b>	<b>131</b>	<b>126</b>	<b>141</b>	<b>118</b>	<b>136</b>	<b>143</b>	<b>168</b>	<b>183</b>
<i>% of Total</i>		<i>15%</i>	<i>10%</i>	<i>19%</i>	<i>21%</i>	<i>22%</i>	<i>24%</i>	<i>18%</i>	<i>19%</i>	<i>19%</i>	<i>23%</i>	<i>23%</i>
<b>SCHOOL OF BUSINESS</b>												
Accounting	MBA	10	23	16	6	12	7	16	13	11	8	5
Business Administration	MBA	-	-	-	-	-	-	-	13	9	14	1
Economics	MBA	2	1	1	0	0	1	1	2	1	-	-
Finance	MBA	82	103	56	104	58	93	80	85	79	60	63
Human Resource Mgt	MBA	-	-	-	-	-	1	2	2	2	1	0
Management	MBA	16	17	14	20	10	20	14	9	13	11	12
Mgmt Info Systems	MBA	24	16	10	21	9	17	15	8	9	4	11
Marketing	MBA	39	43	39	35	34	42	40	31	37	30	24
Quantitative Analysis	MBA	1	3	10	0	9	1	1	2	2	0	0
Sports Management	MBA	-	-	-	-	-	-	-	5	5	2	5
Accounting	MS	-	-	-	-	-	-	-	3	1	4	6
Financial Planning	MS	-	-	-	-	-	-	1	2	2	5	5
Human Resource Mgt	MS	-	-	-	-	-	-	5	5	4	4	5
Information Systems	MS	-	-	-	-	-	-	3	18	13	20	9
International Business	MS	-	-	-	-	-	-	6	13	14	7	21
Professional Accounting	MS	-	-	-	-	-	-	1	0	1	1	0
Taxation	MST	25	37	26	19	34	30	86	39	40	33	30
<b>BUSINESS</b>		<b>199</b>	<b>243</b>	<b>172</b>	<b>205</b>	<b>166</b>	<b>212</b>	<b>271</b>	<b>250</b>	<b>243</b>	<b>204</b>	<b>197</b>
<i>% of Total</i>		<i>40%</i>	<i>42%</i>	<i>35%</i>	<i>33%</i>	<i>29%</i>	<i>36%</i>	<i>42%</i>	<i>36%</i>	<i>32%</i>	<i>28%</i>	<i>25%</i>

(Continued)

## DEGREES AWARDED BY MAJOR

### Master's

		1990- 1991	1991- 1992	1992- 1993	1993- 1994	1994- 1995	1995- 1996	1996- 1997	1997- 1998	1998- 1999	1999- 2000	2000- 2001
<b>COLLEGE OF EDUCATION &amp; HUMAN SERVICES</b>												
Human Res Train/Dvlpmt	MA	-	-	-	-	-	-	-	-	-	-	52
Admin & Supervision	MAE	4	11	6	6	23	29	33	50	121	115	119
Allied Health Education	MAE	-	-	1	3	10	2	6	5	1	1	1
Bilingual/Bicult Education	MAE	-	-	-	2	6	3	13	1	1	6	2
Counseling Psychology	MAE	1	-	-	-	-	-	-	-	-	-	-
Counselor Preparation	MAE	21	30	29	31	32	25	21	30	29	14	12
Elementary Education	MAE	10	9	15	24	21	19	28	20	23	10	7
General Prof Education	MAE	79	107	57	75	60	23	12	5	1	-	-
Human Res Train/Dvlpmt	MAE	-	-	-	-	-	-	-	-	6	13	6
Prof Development	MAE	-	-	-	-	-	2	10	36	35	22	25
Psychological Studies	MAE	22	17	14	24	11	22	21	20	13	23	19
Rehabilitation Counseling	MAE	0	0	1	1	-	-	-	-	-	-	-
Secondary Education	MAE	10	13	11	13	17	10	11	11	7	6	2
Student Personnel Svs	MAE	4	4	7	2	4	3	1	2	4	0	2
Teaching Engl 2nd Lng	MAE	-	-	-	-	-	-	1	0	0	1	0
Marriage & Fam Therapy	MS	-	-	-	-	-	-	-	-	-	2	3
Admin & Supervision	EdS	2	3	3	0	4	4	6	7	5	11	14
Bilingual/Bicult Education	EdS	-	-	-	-	-	-	1	3	1	0	4
General Prof Education	EdS	0	0	0	0	0	0	0	1	-	-	-
Marriage & Fam Therapy	EdS	14	20	18	16	11	11	12	0	7	5	1
Prof Development	EdS	-	-	-	-	-	-	-	-	-	-	1
School/Comm Psych	EdS	3	5	1	4	11	13	3	3	2	10	6
Secondary Education	EdS	2	0	0	6	1	2	0	0	0	0	1
<b>EDUCATION</b>		<b>172</b>	<b>219</b>	<b>163</b>	<b>207</b>	<b>211</b>	<b>168</b>	<b>179</b>	<b>194</b>	<b>256</b>	<b>239</b>	<b>277</b>
<i>% of Total</i>		<i>34%</i>	<i>38%</i>	<i>33%</i>	<i>33%</i>	<i>36%</i>	<i>28%</i>	<i>28%</i>	<i>28%</i>	<i>34%</i>	<i>33%</i>	<i>35%</i>
<b>COLLEGE OF NURSING</b>												
Nursing Education	MNE	0	1	2	2	1	0	3	0	0	0	1
Acute Care Nurs Pract	MSN	-	-	-	-	-	-	-	-	11	7	7
Adult Nurse Pract	MSN	7	3	7	9	15	13	21	25	14	9	9
Critical Care - Adult	MSN	0	3	10	6	2	5	1	10	-	-	-
Critical Care - Child	MSN	0	1	0	0	6	-	-	-	-	-	-
Critical Care - Nursing	MSN	1	2	-	-	-	-	-	-	-	-	-
Gerontolog Nurs Pract	MSN	6	2	2	7	4	6	2	1	4	1	3
Nursing Administrator	MSN	9	7	9	16	11	8	5	8	7	4	0
Nursing Case Mngt	MSN	-	-	-	-	-	-	-	-	3	0	1
Pediatric Nurse Pract	MSN	3	4	8	13	8	13	14	9	12	10	6
School Nurse Pract	MSN	2	1	0	2	0	0	0	2	0	0	0
Womens Hlth Nurs Pract	MSN	-	-	-	-	-	3	8	3	5	7	6
<b>NURSING</b>		<b>28</b>	<b>24</b>	<b>38</b>	<b>55</b>	<b>47</b>	<b>48</b>	<b>54</b>	<b>58</b>	<b>56</b>	<b>38</b>	<b>33</b>
<i>% of Total</i>		<i>6%</i>	<i>4%</i>	<i>8%</i>	<i>9%</i>	<i>8%</i>	<i>8%</i>	<i>8%</i>	<i>8%</i>	<i>7%</i>	<i>5%</i>	<i>4%</i>

(Continued)

# DEGREES AWARDED BY MAJOR

## Master's

		1990- 1991	1991- 1992	1992- 1993	1993- 1994	1994- 1995	1995- 1996	1996- 1997	1997- 1998	1998- 1999	1999- 2000	2000- 2001
<b><u>SCHOOL OF DIPLOMACY</u></b>												
Diplomacy & Int'l Rels	MA	-	-	-	-	-	-	-	-	-	3	10
<b>DIPLOMACY</b>		<b>0</b>	<b>0</b>	<b>0</b>	<b>0</b>	<b>0</b>	<b>0</b>	<b>0</b>	<b>0</b>	<b>0</b>	<b>3</b>	<b>10</b>
<i>% of Total</i>		<i>0%</i>	<i>0%</i>	<i>0%</i>	<i>0%</i>	<i>0%</i>	<i>0%</i>	<i>0%</i>	<i>0%</i>	<i>0%</i>	<i>0%</i>	<i>1%</i>
<b><u>SCHOOL OF THEOLOGY</u></b>												
Biblical Studies	MAT	3	2	1	1	1	3	1	2	3	2	3
Christian Ethics	MAT	0	0	2	1	0	0	1	2	0	3	0
Ecclesial Histoy	MAT	-	-	-	-	-	-	-	1	1	2	2
Jewish-Christn Studies	MAT	-	-	-	-	1	0	0	0	0	0	0
Systematic Theology	MAT	1	1	0	4	7	1	0	8	8	12	4
Catechetical Ministry	MPM	2	4	2	2	0	1	1	1	2	4	2
Church Management	MPM	1	1	0	0	0	0	0	0	0	0	1
Health Care Ministry	MPM	0	0	2	0	0	1	0	1	0	1	0
Liturgical Ministry	MPM	3	1	0	1	0	0	0	1	0	1	0
Min Spiritual Direction	MPM	2	1	2	3	1	3	1	1	0	1	5
Youth Ministry	MPM	1	1	1	1	1	0	1	0	0	0	0
Divinity (Non-Sem)	MDiv	1	1	2	0	0	1	0	2	0	1	1
Divinity (Seminarian)	MDiv	12	19	12	16	18	15	21	15	13	11	14
<b>THEOLOGY</b>		<b>26</b>	<b>31</b>	<b>24</b>	<b>29</b>	<b>29</b>	<b>25</b>	<b>26</b>	<b>34</b>	<b>27</b>	<b>38</b>	<b>32</b>
<i>% of Total</i>		<i>5%</i>	<i>5%</i>	<i>5%</i>	<i>5%</i>	<i>5%</i>	<i>4%</i>	<i>4%</i>	<i>5%</i>	<i>4%</i>	<i>5%</i>	<i>4%</i>
<b><u>GRADUATE MEDICAL EDUCATION</u></b>												
Health Sciences	MS	-	-	-	-	-	-	-	-	1	5	9
Occupational Therapy	MS	-	-	-	-	-	-	-	-	-	-	27
Physician's Assistant	MS	-	-	-	-	-	-	-	26	30	35	0
Speech & Lng Pathology	MS	-	-	-	-	-	-	-	-	-	-	17
<b>GRADUATE MED EDUC</b>		<b>0</b>	<b>0</b>	<b>0</b>	<b>0</b>	<b>0</b>	<b>0</b>	<b>0</b>	<b>26</b>	<b>31</b>	<b>40</b>	<b>53</b>
<i>% of Total</i>		<i>0%</i>	<i>0%</i>	<i>0%</i>	<i>0%</i>	<i>0%</i>	<i>0%</i>	<i>0%</i>	<i>4%</i>	<i>4%</i>	<i>5%</i>	<i>7%</i>
<b><u>TOTAL MASTERS</u></b>												
<b>MASTERS</b>		<b>502</b>	<b>577</b>	<b>490</b>	<b>627</b>	<b>579</b>	<b>594</b>	<b>648</b>	<b>698</b>	<b>756</b>	<b>730</b>	<b>785</b>
<i>Difference from Previous Year</i>			<i>75</i>	<i>(87)</i>	<i>137</i>	<i>(48)</i>	<i>15</i>	<i>54</i>	<i>50</i>	<i>58</i>	<i>(26)</i>	<i>55</i>

\*\*7, 8, 9

<sup>7</sup> **Note:** The degree year begins on July 1 and ends on June 30.<sup>8</sup> **Note:** Hyphens "-" within the table indicate majors which had not yet been awarded degrees in the corresponding year.<sup>9</sup> **Source:** Data compiled from information contained on the university's Student Information System (SIS).

## DEGREES AWARDED BY MAJOR

### Master's

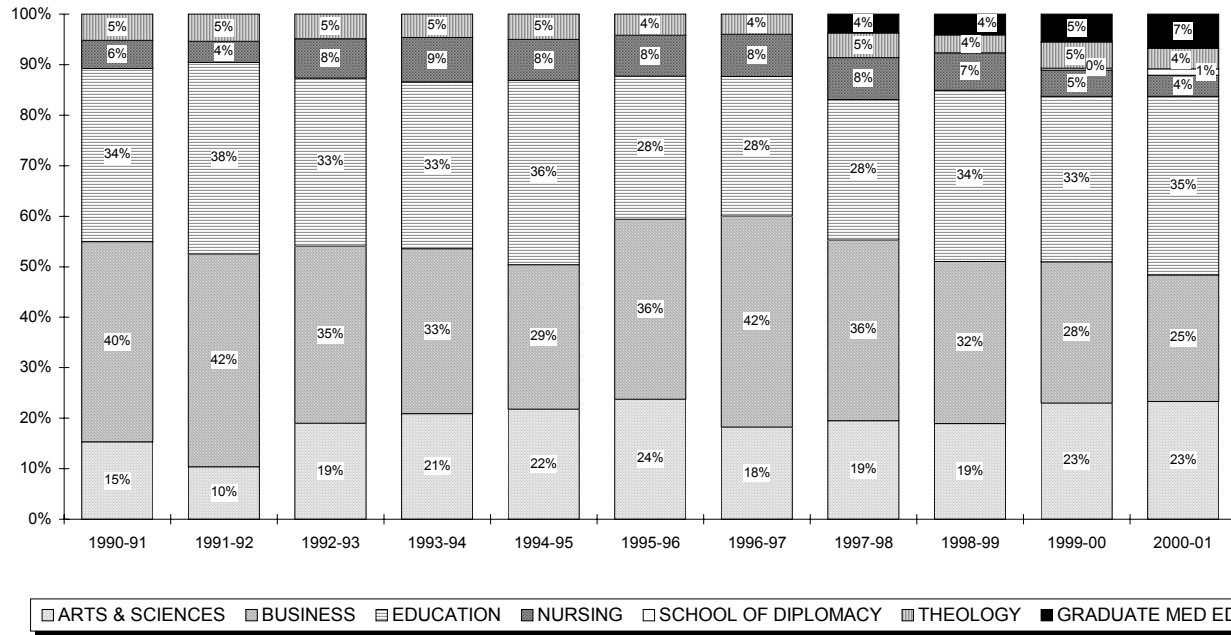
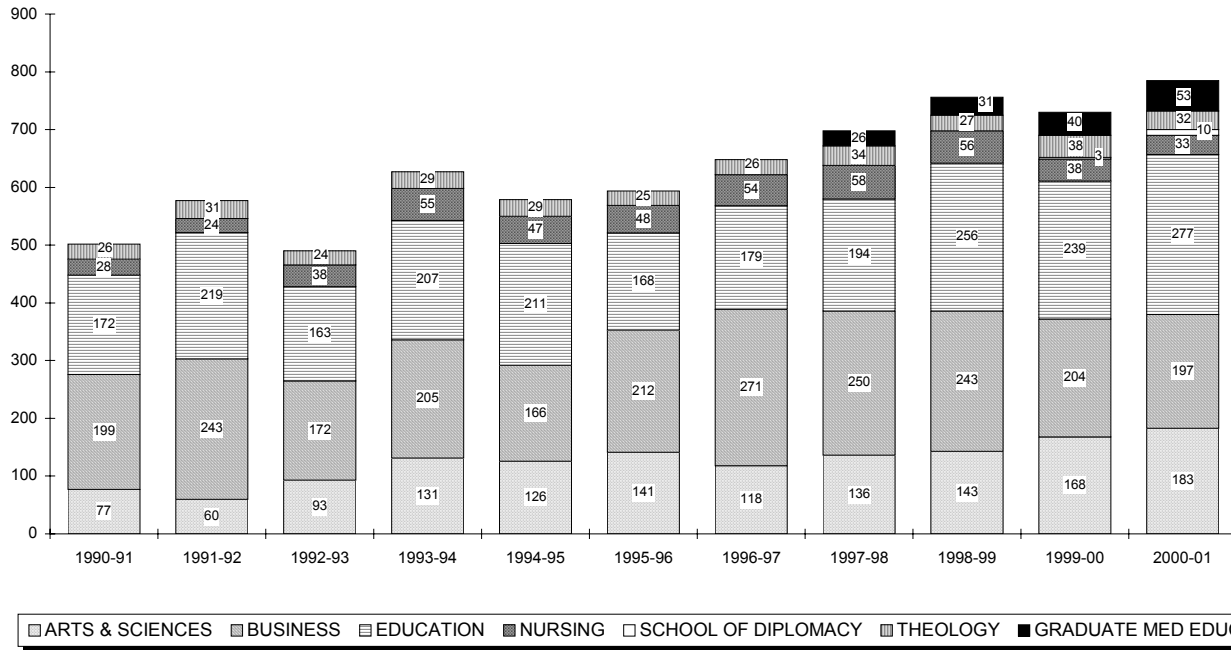

## DEGREES AWARDED BY MAJOR

### Master's by Rank Order

Rank	Major	1995-96		2000-01		5 YEAR CHANGE	
		N	Major	N	Major	N	Major
1	Finance, MBA	93	Admin & Supervision, MAE	119	Admin & Supervision, MAE	+90	
2	Public Admin, MPA	53	Finance, MBA	63	Human Res Train/Dvlpmt, MA	+52	
3	Marketing, MBA	42	Human Res Train/Dvlpmt, MA	52	Health Care Admin, MHA	+30	
4	Corporate/Public Comm, MA	32	Corporate/Public Comm, MA	37	Occupational Therapy, MS	+27	
5	Taxation, MST	30	Public Admin, MPA	33	Prof Development, MAE	+23	
6	Admin & Supervision, MAE	29	Health Care Admin, MHA	30	International Business, MS	+21	
7	Counselor Preparation, MAE	25	Taxation, MST	30	Exec Communication, MA	+20	
8	General Prof Education, MAE	23	Occupational Therapy, MS	27	Speech & Lng Pathology, MS	+17	
9	Psychological Studies, MAE	22	Prof Development, MAE	25	Museum Profession, MA	+13	
10	Management, MBA	20	Marketing, MBA	24	Admin & Supervision, EdS	+10	
11	Elementary Education, MAE	19	International Business, MS	21	Diplomacy & Int'l Rels, MA	+10	
12	Mgmt Info Systems, MBA	17	Exec Communication, MA	20	Health Sciences, MS	+9	
13	Divinity (Seminarian), MDiv	15	Psychological Studies, MAE	19	Information Systems, MS	+9	
14	Adult Nurse Pract, MSN	13	Speech & Lng Pathology, MS	17	Acute Care Nurs Pract, MSN	+7	
15	Chemistry, MS	13	Chemistry, MS	16	Accounting, MS	+6	
16	Pediatric Nurse Pract, MSN	13	Museum Profession, MA	15	Human Res Train/Dvlpmt, MAE	+6	
17	School/Comm Psych, EdS	13	Admin & Supervision, EdS	14	Corporate/Public Comm, MA	+5	
18	Asian Area Studies, MA	12	Divinity (Seminarian), MDiv	14	Financial Planning, MS	+5	
19	Marriage & Fam Therapy, EdS	11	Counselor Preparation, MAE	12	Human Resource Mgt, MS	+5	
20	Biology, MS	10	Management, MBA	12	Sports Management, MBA	+5	
21	English, MA	10	Biology, MS	11	Bilingual/Bicult Education, EdS	+4	
22	Secondary Education, MAE	10	Mgmt Info Systems, MBA	11	Chemistry, MS	+3	
23	Nursing Administrator, MSN	8	Diplomacy & Int'l Rels, MA	10	Marriage & Fam Therapy, MS	+3	
24	Accounting, MBA	7	Adult Nurse Pract, MSN	9	Systematic Theology, MAT	+3	
25	Microbiology, MS	7	Health Sciences, MS	9	Womens Hlth Nurs Pract, MSN	+3	
26	Gerontolog Nurs Pract, MSN	6	Information Systems, MS	9	Ecclesial Histoy, MAT	+2	
27	Critical Care - Adult, MSN	5	English, MA	8	Jewish-Christian Studies, MA	+2	
28	Admin & Supervision, EdS	4	Acute Care Nurs Pract, MSN	7	Min Spiritual Direction, MPM	+2	
29	Biblical Studies, MAT	3	Asian Area Studies, MA	7	Biology, MS	+1	
30	Bilingual/Bicult Education, MAE	3	Elementary Education, MAE	7	Business Administration, MBA	+1	
31	Min Spiritual Direction, MPM	3	Accounting, MS	6	Catechetical Ministry, MPM	+1	
32	Student Personnel Svs, MAE	3	Human Res Train/Dvlpmt, MAE	6	Church Management, MPM	+1	
33	Womens Hlth Nurs Pract, MSN	3	Pediatric Nurse Pract, MSN	6	Nursing Case Mngt, MSN	+1	
34	Allied Health Education, MAE	2	School/Comm Psych, EdS	6	Nursing Education, MNE	+1	
35	Mathematics, MS	2	Womens Hlth Nurs Pract, MSN	6	Prof Development, EdS	+1	
36	Museum Profession, MA	2	Accounting, MBA	5	Biblical Studies, MAT	0	
37	Prof Development, MAE	2	Financial Planning, MS	5	Divinity (Non-Sem), MDiv	0	
38	Secondary Education, EdS	2	Human Resource Mgt, MS	5	Taxation, MST	0	
39	Catechetical Ministry, MPM	1	Min Spiritual Direction, MPM	5	Allied Health Education, MAE	-1	
40	Divinity (Non-Sem), MDiv	1	Sports Management, MBA	5	Bilingual/Bicult Education, MAE	-1	
41	Economics, MBA	1	Bilingual/Bicult Education, EdS	4	Divinity (Seminarian), MDiv	-1	
42	Health Care Ministry, MPM	1	Microbiology, MS	4	Economics, MBA	-1	
43	Human Resource Mgt, MBA	1	Systematic Theology, MAT	4	Health Care Ministry, MPM	-1	
44	Quantitative Analysis, MBA	1	Biblical Studies, MAT	3	Human Resource Mgt, MBA	-1	
45	Systematic Theology, MAT	1	Gerontolog Nurs Pract, MSN	3	Quantitative Analysis, MBA	-1	

(Continued)

## DEGREES AWARDED BY MAJOR

### Master's by Rank Order

Rank	1995-96		2000-01		5 YEAR CHANGE	
	Major	N	Major	N	Major	N
46	Church Management, MPM	0	Marriage & Fam Therapy, MS	3	Secondary Education, EdS	-1
47	Jewish-Christian Studies, MA	0	Bilingual/Bicult Education, MAE	2	Student Personnel Svs, MAE	-1
48	Nursing Education, MNE	0	Catechetical Ministry, MPM	2	Accounting, MBA	-2
49	Accounting, MS	-	Ecclesial Histry, MAT	2	English, MA	-2
50	Acute Care Nurs Pract, MSN	-	Jewish-Christian Studies, MA	2	Mathematics, MS	-2
51	Bilingual/Bicult Education, EdS	-	Secondary Education, MAE	2	Gerontolog Nurs Pract, MSN	-3
52	Business Administration, MBA	-	Student Personnel Svs, MAE	2	Microbiology, MS	-3
53	Diplomacy & Int'l Rels, MA	-	Allied Health Education, MAE	1	Psychological Studies, MAE	-3
54	Ecclesial Histry, MAT	-	Business Administration, MBA	1	Adult Nurse Pract, MSN	-4
55	Exec Communication, MA	-	Church Management, MPM	1	Asian Area Studies, MA	-5
56	Financial Planning, MS	-	Divinity (Non-Sem), MDiv	1	Critical Care - Adult, MSN	-5
57	Health Care Admin, MHA	-	Marriage & Fam Therapy, EdS	1	Mgmt Info Systems, MBA	-6
58	Health Sciences, MS	-	Nursing Case Mngt, MSN	1	Pediatric Nurse Pract, MSN	-7
59	Human Res Train/Dvlpmt, MA	-	Nursing Education, MNE	1	School/Comm Psych, EdS	-7
60	Human Res Train/Dvlpmt, MAE	-	Prof Development, EdS	1	Management, MBA	-8
61	Human Resource Mgt, MS	-	Secondary Education, EdS	1	Nursing Administrator, MSN	-8
62	Information Systems, MS	-	Health Care Ministry, MPM	0	Secondary Education, MAE	-8
63	International Business, MS	-	Human Resource Mgt, MBA	0	Marriage & Fam Therapy, EdS	-10
64	Marriage & Fam Therapy, MS	-	Nursing Administrator, MSN	0	Elementary Education, MAE	-12
65	Nursing Case Mngt, MSN	-	Quantitative Analysis, MBA	0	Counselor Preparation, MAE	-13
66	Occupational Therapy, MS	-	Critical Care - Adult, MSN	-	Marketing, MBA	-18
67	Prof Development, EdS	-	Economics, MBA	-	Public Admin, MPA	-20
68	Speech & Lng Pathology, MS	-	General Prof Education, MAE	-	General Prof Education, MAE	-23
69	Sports Management, MBA	-	Mathematics, MS	-	Finance, MBA	-30
<b>TOTAL</b>		<b>594</b>	<b>TOTAL</b>	<b>785</b>	<b>TOTAL</b>	<b>+191</b>

\*\* 10, 11, 12

<sup>10</sup> **Note:** The degree year begins on July 1 and ends on June 30.

<sup>11</sup> **Note:** Hyphens "-" within the table indicate majors which had not yet been awarded degrees in the corresponding year.

<sup>12</sup> **Source:** Data compiled from information contained on the university's Student Information System (SIS).



## DEGREES AWARDED BY MAJOR

### Doctoral

		1990- 1991	1991- 1992	1992- 1993	1993- 1994	1994- 1995	1995- 1996	1996- 1997	1997- 1998	1998- 1999	1999- 2000	2000- 2001
<b><u>COLLEGE OF ARTS &amp; SCIENCES</u></b>												
Chemistry	PhD	5	12	2	5	8	2	8	3	9	5	6
<b>ARTS &amp; SCIENCES</b>		<b>5</b>	<b>12</b>	<b>2</b>	<b>5</b>	<b>8</b>	<b>2</b>	<b>8</b>	<b>3</b>	<b>9</b>	<b>5</b>	<b>6</b>
<i>% of Total</i>		21%	24%	6%	24%	19%	5%	24%	10%	17%	10%	9%
<b><u>COLLEGE OF EDUCATION &amp; HUMAN SERVICES</u></b>												
Admin & Supervision	EdD	7	12	11	1	8	13	12	9	14	10	14
Admin & Suprvsn (Exec)	EdD	-	-	-	-	-	-	-	-	13	12	24
Higher Education	EdD	2	8	3	1	0	4	2	0	1	1	1
Child Clinical Psychology	PhD	2	8	0	0	0	6	-	-	-	-	-
Clinical Psychology	PhD	-	-	5	6	5	2	2	8	5	6	3
Counseling Psychology	PhD	4	7	5	3	13	11	9	5	7	8	15
Higher Education	PhD	-	-	-	-	-	-	-	3	1	5	7
Marriage & Fam Therapy	PhD	4	3	6	5	8	6	0	2	2	1	0
<b>EDUCATION</b>		<b>19</b>	<b>38</b>	<b>30</b>	<b>16</b>	<b>34</b>	<b>42</b>	<b>25</b>	<b>27</b>	<b>43</b>	<b>43</b>	<b>64</b>
<i>% of Total</i>		79%	76%	94%	76%	81%	95%	76%	90%	83%	86%	91%
<b><u>GRADUATE MEDICAL EDUCATION</u></b>												
Health Sciences	PhD	-	-	-	-	-	-	-	-	-	2	0
<b>GRADUATE MED EDUC</b>		<b>0</b>	<b>0</b>	<b>0</b>	<b>0</b>	<b>0</b>	<b>0</b>	<b>0</b>	<b>0</b>	<b>0</b>	<b>2</b>	<b>0</b>
<i>% of Total</i>		0%	0%	0%	0%	0%	0%	0%	0%	0%	4%	0%
<b><u>TOTAL DOCTORAL</u></b>												
<b>DOCTORAL</b>		<b>24</b>	<b>50</b>	<b>32</b>	<b>21</b>	<b>42</b>	<b>44</b>	<b>33</b>	<b>30</b>	<b>52</b>	<b>50</b>	<b>70</b>
<i>Difference from Previous Year</i>			26	(18)	(11)	21	2	(11)	(3)	22	(2)	20

\*\* 13, 14, 15

<sup>13</sup> **Note:** The degree year begins on July 1 and ends on June 30.

<sup>14</sup> **Note:** Hyphens "-" within the table indicate majors which had not yet been awarded degrees in the corresponding year.

<sup>15</sup> **Source:** Data compiled from information contained on the university's Student Information System (SIS).

## DEGREES AWARDED BY MAJOR

### Law School

		1990- 1991	1991- 1992	1992- 1993	1993- 1994	1994- 1995	1995- 1996	1996- 1997	1997- 1998	1998- 1999	1999- 2000	2000- 2001
<b><u>LAW SCHOOL</u></b>												
Health Care Studies	MSJ	-	-	-	-	-	-	-	-	6	9	6
Health Law/Pblc Polcy	LLM	-	-	-	-	-	-	-	-	5	2	2
Law	JD	350	330	367	416	376	410	354	398	359	359	320
<b>DOCTORAL</b>		<b>350</b>	<b>330</b>	<b>367</b>	<b>416</b>	<b>376</b>	<b>410</b>	<b>354</b>	<b>398</b>	<b>370</b>	<b>370</b>	<b>328</b>
<b>Difference from Previous Year</b>			<b>(20)</b>	<b>37</b>	<b>49</b>	<b>(40)</b>	<b>34</b>	<b>(56)</b>	<b>44</b>	<b>(28)</b>	<b>0</b>	<b>(42)</b>

\*\* 16, 17, 18

<sup>16</sup> **Note:** The degree year begins on July 1 and ends on June 30.

<sup>17</sup> **Note:** Hyphens "-" within the table indicate majors which had not yet been awarded degrees in the corresponding year.

<sup>18</sup> **Source:** Data compiled from information contained on the university's Student Information System (SIS).

# GRADUATION RATES

## Entering Full-Time Freshmen

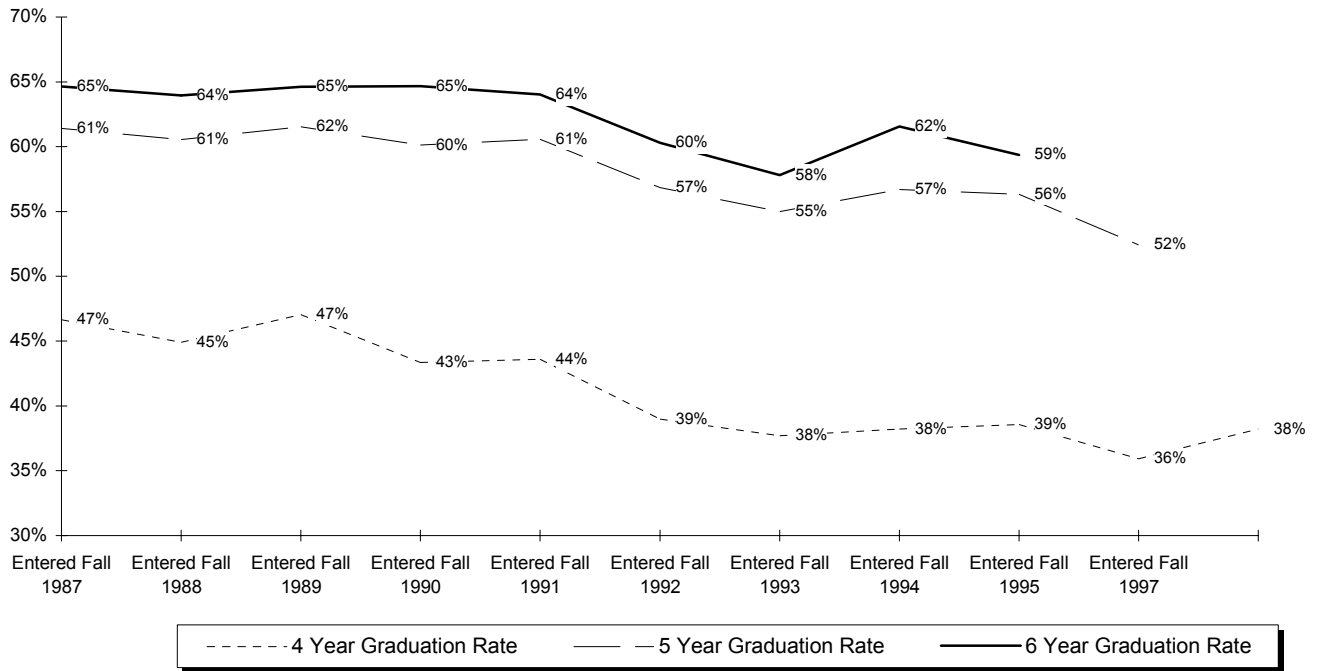

	Fall 1987	Fall 1988	Fall 1989	Fall 1990	Fall 1991	Fall 1992	Fall 1993	Fall 1994	Fall 1995	Fall 1996	Fall 1997
<b>ENTERING FT FRESHMEN</b>	1078	1118	1105	948	984	985	1000	926	962	969	1057
<b>EARNED DEGREE IN 4 YRS</b>	503	502	520	411	429	384	377	354	371	348	404
<b>%</b>	47%	45%	47%	43%	44%	39%	38%	38%	39%	36%	38%
<b>EARNED DEGREE IN 5 YRS</b>	159	175	160	159	167	176	173	171	171	160	
<b>%</b>	15%	16%	14%	17%	17%	18%	17%	18%	18%	17%	
<b>Cumulative in 5 Years</b>	662	677	680	570	596	560	550	525	542	508	
<b>%</b>	61%	61%	62%	60%	61%	57%	55%	57%	56%	52%	
<b>EARNED DEGREE IN 6 YRS</b>	35	38	34	43	34	34	28	45	29		
<b>%</b>	3%	3%	3%	5%	3%	3%	3%	5%	3%		
<b>Cumulative in 6 Years</b>	697	715	714	613	630	594	578	570	571		
<b>%</b>	65%	64%	65%	65%	64%	60%	58%	62%	59%		

\*\* 1, 2

<sup>1</sup> **Note:** Only full-time entering freshmen are used in the above statistics.

<sup>2</sup> **Source:** Data compiled from information contained on the university's registration files on the Student Information System (SIS).



**FALL 2001**



# FALL 2001 APPLICATIONS & ADMISSIONS

## Overall

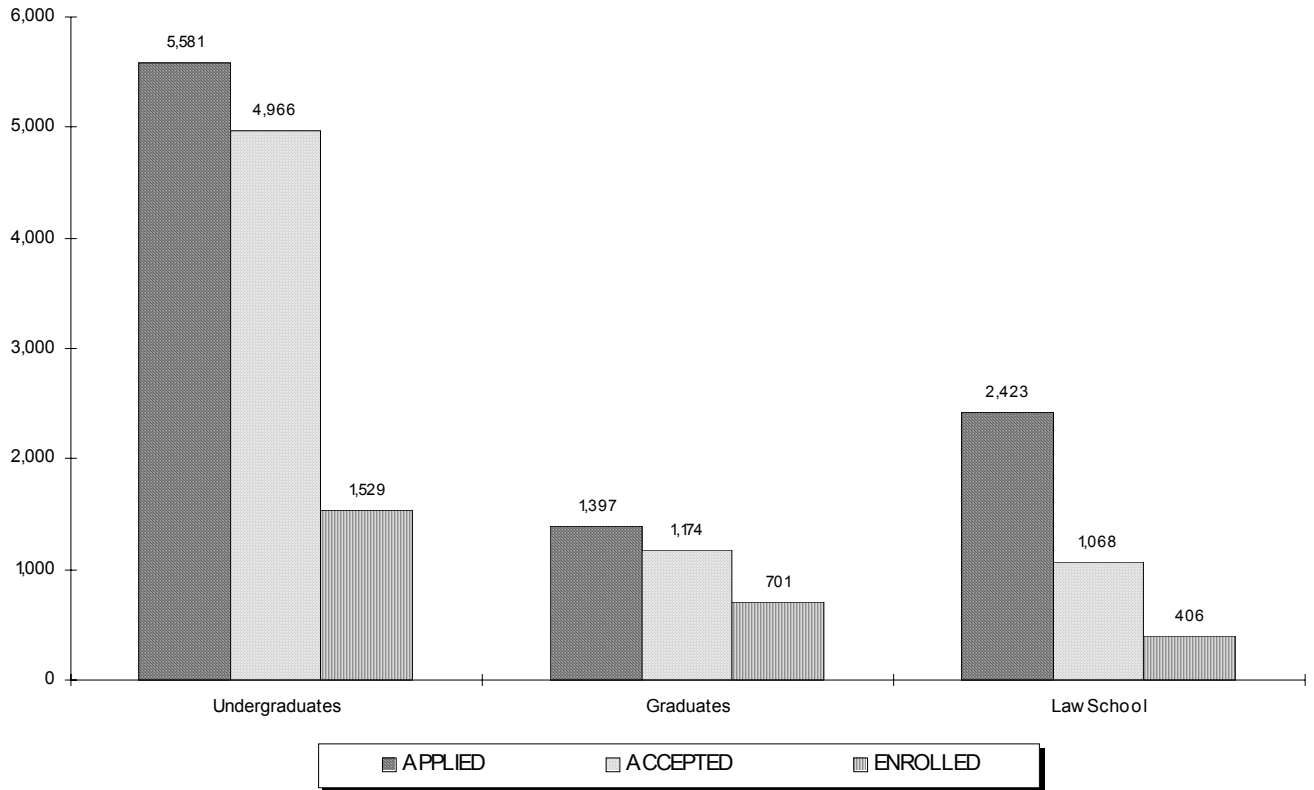

	APPLIED			ACCEPTED			ENROLLED		
	Full	Part	Total	Full	Part	Total	Full	Part	Total
Freshmen	4,880	7	4,887	4,298	6	4,304	1,190	9	1,199
Transfers	607	45	652	577	43	620	251	56	307
Readmits	22	20	42	22	20	42	8	15	23
<b>UNDERGRADUATES</b>	<b>5,509</b>	<b>72</b>	<b>5,581</b>	<b>4,897</b>	<b>69</b>	<b>4,966</b>	<b>1,449</b>	<b>80</b>	<b>1,529</b>
Graduates	1,077	320	1,397	881	293	1,174	321	380	701
Law School	1,964	459	2,423	894	174	1,068	264	142	406
<b>GRADUATE &amp; LAW</b>	<b>3,041</b>	<b>779</b>	<b>3,820</b>	<b>1,775</b>	<b>467</b>	<b>2,242</b>	<b>585</b>	<b>522</b>	<b>1,107</b>

\*\* 1, 2

<sup>1</sup> **Note:** The number of applications received, students accepted and students enrolled are for matriculated students only.

<sup>2</sup> **Source:** Data was obtained from admissions data on the Student Information System (SIS).

# FALL 2001 APPLICATIONS & ADMISSIONS

## Freshmen

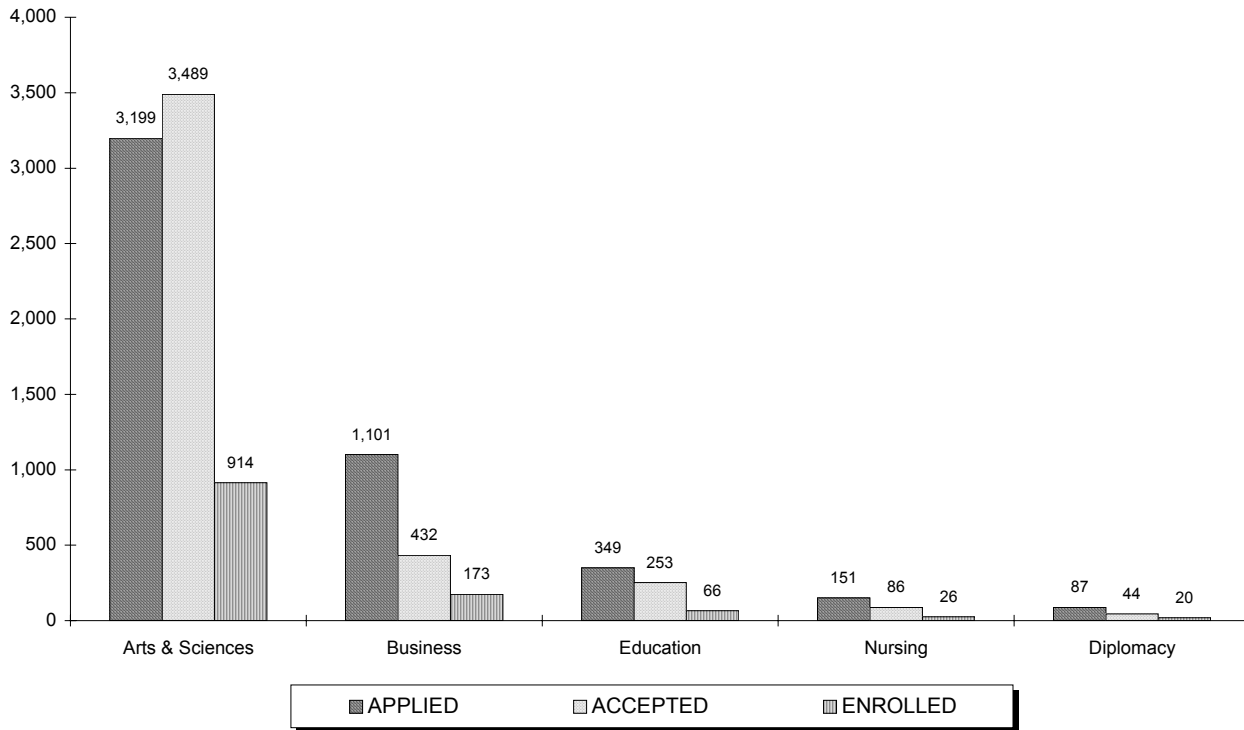

	APPLIED			ACCEPTED			ENROLLED		
	Full	Part	Total	Full	Part	Total	Full	Part	Total
Arts & Sciences	3,193	6	3,199	3,484	5	3,489	906	8	914
Business	1,101	0	1,101	432	0	432	173	0	173
Education	348	1	349	252	1	253	66	0	66
Nursing	151	0	151	86	0	86	26	0	26
Diplomacy	87	0	87	44	0	44	19	1	20
<b>TOTAL</b>	<b>4,880</b>	<b>7</b>	<b>4,887</b>	<b>4,298</b>	<b>6</b>	<b>4,304</b>	<b>1,190</b>	<b>9</b>	<b>1,199</b>

\*\* 3, 4

<sup>3</sup> **Note:** The number of applications received, students accepted and students enrolled are for matriculated students only.

<sup>4</sup> **Source:** Data was obtained from admissions data on the Student Information System (SIS).



# FALL 2001 APPLICATIONS & ADMISSIONS

## Transfers

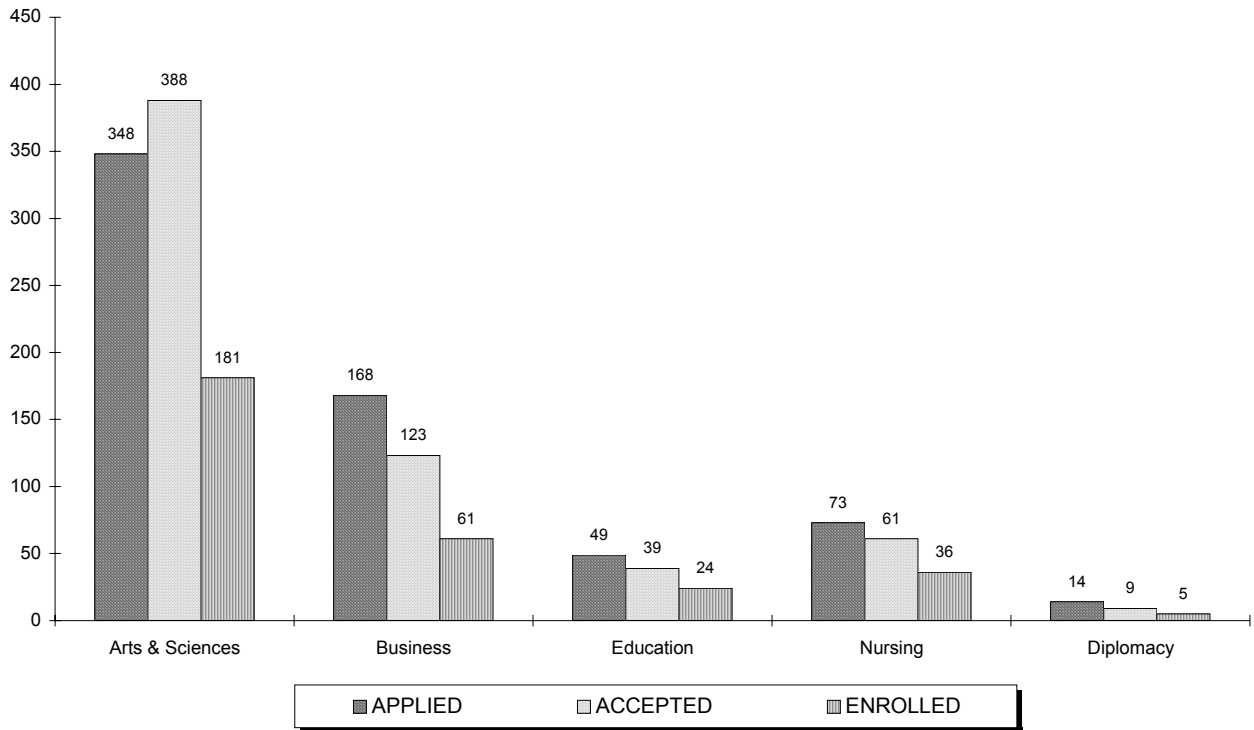

	APPLIED			ACCEPTED			ENROLLED		
	Full	Part	Total	Full	Part	Total	Full	Part	Total
Arts & Sciences	327	21	348	367	21	388	151	30	181
Business	158	10	168	115	8	123	54	7	61
Education	43	6	49	33	6	39	16	8	24
Nursing	65	8	73	53	8	61	25	11	36
Diplomacy	14	0	14	9	0	9	5	0	5
<b>TOTAL</b>	<b>607</b>	<b>45</b>	<b>652</b>	<b>577</b>	<b>43</b>	<b>620</b>	<b>251</b>	<b>56</b>	<b>307</b>

\*\* 5, 6

<sup>5</sup> **Note:** The number of applications received, students accepted and students enrolled are for matriculated students only.

<sup>6</sup> **Source:** Data was obtained from admissions data on the Student Information System (SIS).

# FALL 2001 APPLICATIONS & ADMISSIONS

## Readmits

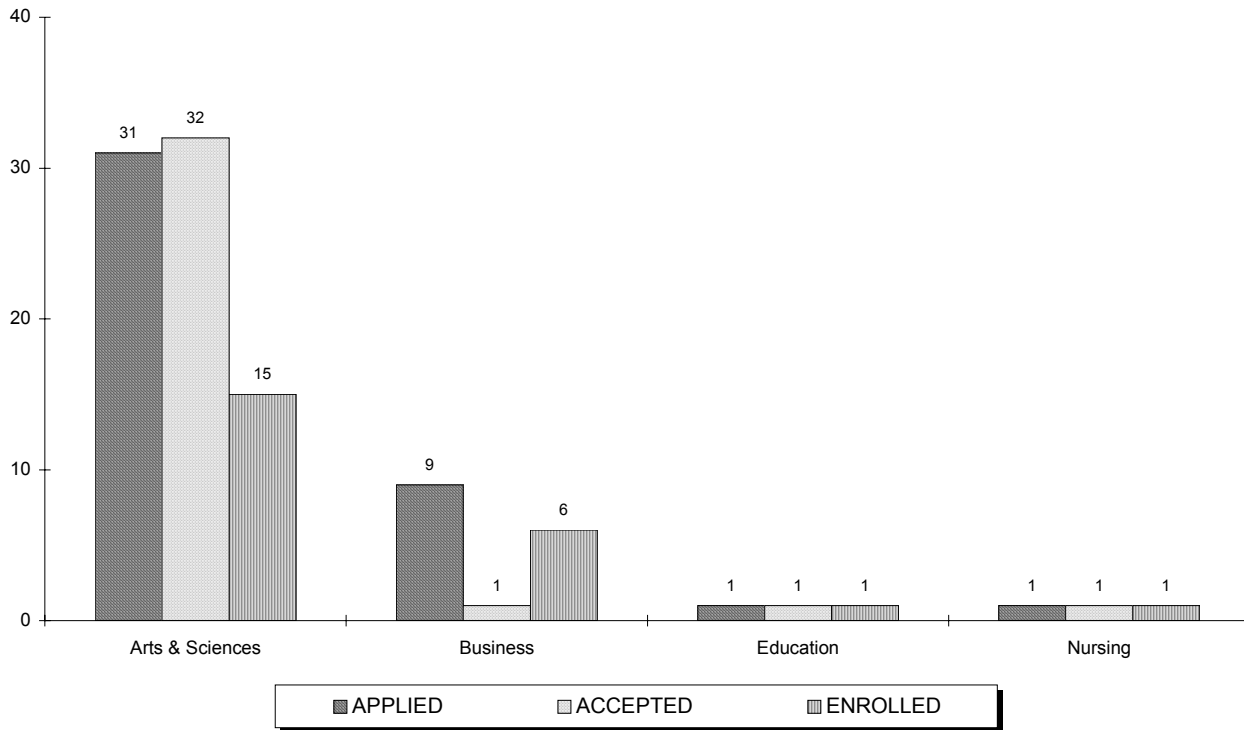

	APPLIED			ACCEPTED			ENROLLED		
	Full	Part	Total	Full	Part	Total	Full	Part	Total
Arts & Sciences	17	14	31	17	15	32	6	9	15
Business	3	6	9	3	5	1	1	5	6
Education	1	0	1	1	0	1	1	0	1
Nursing	1	0	1	1	0	1	0	1	1
<b>TOTAL</b>	<b>22</b>	<b>20</b>	<b>42</b>	<b>22</b>	<b>20</b>	<b>42</b>	<b>8</b>	<b>15</b>	<b>23</b>

\*\*7,8

<sup>7</sup> **Note:** The number of applications received, students accepted and students enrolled are for matriculated students only.

<sup>8</sup> **Source:** Data was obtained from admissions data on the Student Information System (SIS).

# FALL 2001 APPLICATIONS & ADMISSIONS

## Graduates

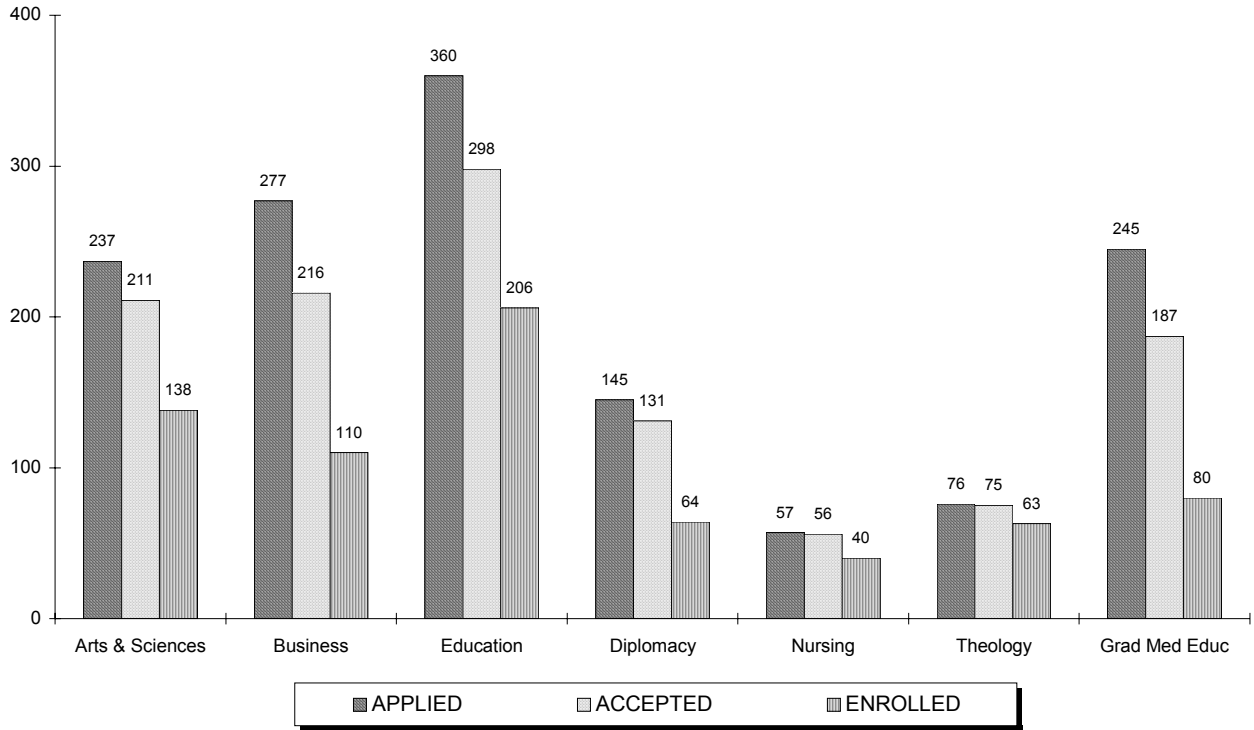

	APPLIED			ACCEPTED			ENROLLED		
	Full	Part	Total	Full	Part	Total	Full	Part	Total
Arts & Sciences	168	69	237	144	67	211	43	95	138
Business	183	94	277	137	79	216	38	72	110
Education	245	115	360	192	106	298	87	119	206
Nursing	57	0	57	56	0	56	1	39	40
Diplomacy	144	1	145	130	1	131	52	12	64
Theology	42	34	76	42	33	75	30	33	63
Graduate Medical Educ	238	7	245	180	7	187	70	10	80
<b>TOTAL</b>	<b>1,077</b>	<b>320</b>	<b>1,397</b>	<b>881</b>	<b>293</b>	<b>1,174</b>	<b>321</b>	<b>380</b>	<b>701</b>

\*\* 9, 10

<sup>9</sup> **Note:** The number of applications received, students accepted and students enrolled are for matriculated students only.

<sup>10</sup> **Source:** Data was obtained from admissions data on the Student Information System (SIS).

## FALL 2001 APPLICATIONS & ADMISSIONS

### Law School

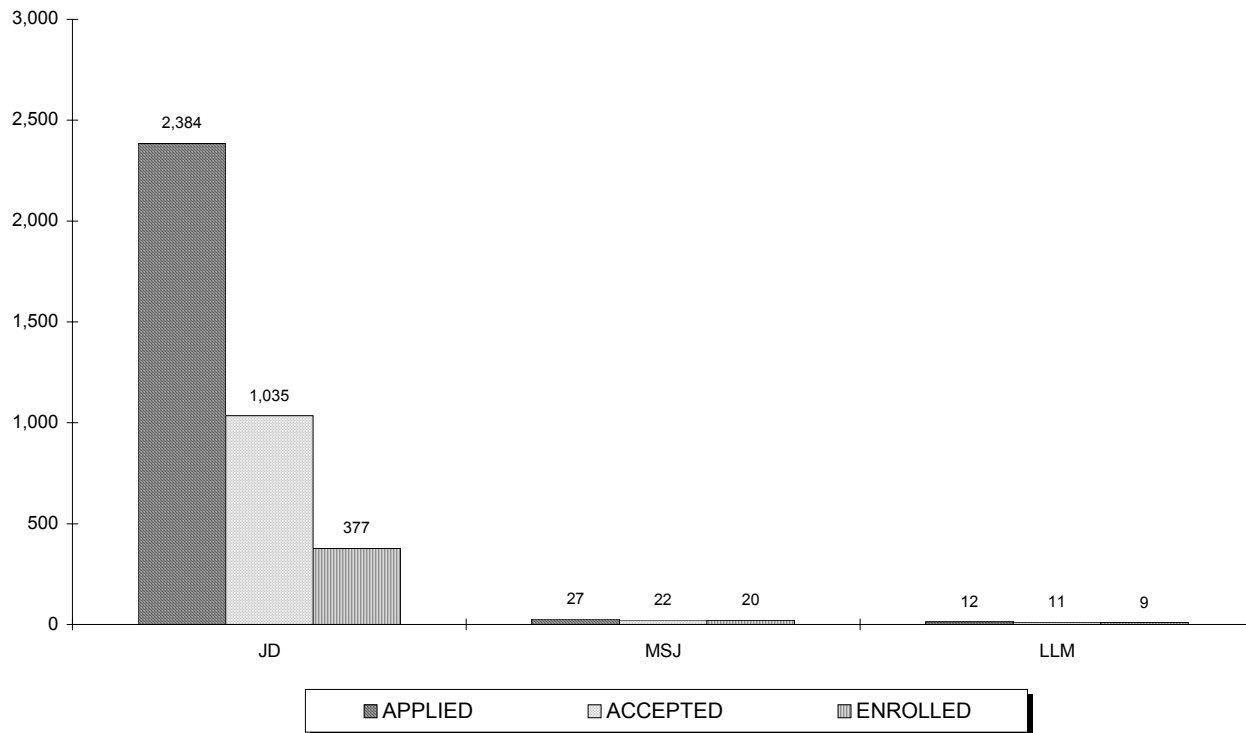

	APPLIED			ACCEPTED			ENROLLED		
	Full	Part	Total	Full	Part	Total	Full	Part	Total
JD	1,964	420	2,384	894	141	1,035	264	113	377
MSJ	0	27	27	0	22	22	0	20	20
LLM	0	12	12	0	11	11	0	9	9
<b>TOTAL</b>	<b>1,964</b>	<b>459</b>	<b>2,423</b>	<b>894</b>	<b>174</b>	<b>1,068</b>	<b>264</b>	<b>142</b>	<b>406</b>

\*\* 11, 12

<sup>11</sup> **Note:** The number of applications received, students accepted and students enrolled are for matriculated students only.

<sup>12</sup> **Source:** Data was obtained from the Law School Admissions Office.

# FALL 2001 FIRST-TIME FULL-TIME FRESHMEN

## by High School Rank

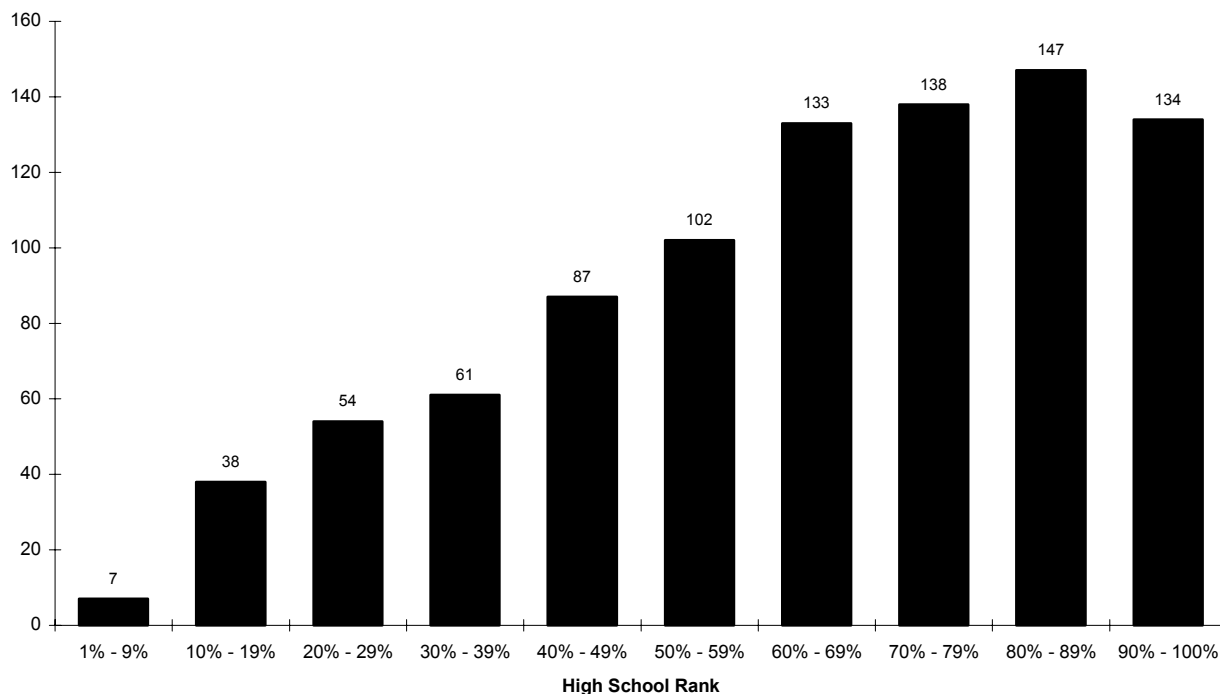

	REGULAR ADMITS			EOP ADMITS			SPECIAL ADMITS			ENTIRE CLASS			
	Men	Women	TOTAL	Men	Women	TOTAL	Men	Women	TOTAL	Men	Women	TOTAL	%
90% - 100%	38	76	114	7	9	16	2	2	4	47	87	134	15%
80% - 89%	46	82	128	7	8	15	0	4	4	53	94	147	16%
70% - 79%	62	52	114	3	11	14	1	9	10	66	72	138	15%
60% - 69%	54	56	110	2	6	8	6	9	15	62	71	133	15%
50% - 59%	38	37	75	4	6	10	10	7	17	52	50	102	11%
40% - 49%	43	22	65	4	2	6	9	7	16	56	31	87	10%
30% - 39%	21	26	47	0	1	1	7	6	13	28	33	61	7%
20% - 29%	33	14	47	0	1	1	3	3	6	36	18	54	6%
10% - 19%	14	6	20	1	0	1	14	3	17	29	9	38	4%
1% - 9%	4	0	4	0	0	0	3	0	3	7	0	7	1%
<b>Sub-Total</b>	353	371	724	28	44	72	55	50	105	436	465	901	100%
<b>Unknown</b>	117	112	229	4	9	13	32	15	47	153	136	289	
<b>TOTAL</b>	<b>470</b>	<b>483</b>	<b>953</b>	<b>32</b>	<b>53</b>	<b>85</b>	<b>87</b>	<b>65</b>	<b>152</b>	<b>589</b>	<b>601</b>	<b>1190</b>	
<b>Avg Rank</b>			<b>65</b>			<b>73</b>			<b>47</b>			<b>64</b>	

\*\* 1, 2

<sup>1</sup> **Note:** Special Admits are students who did not meet the requirements of admissions but were accepted with special consideration.

<sup>2</sup> **Source:** Data compiled from data on the university's admissions files on the Student Information System (SIS).

## FALL 2001 FIRST-TIME FULL-TIME FRESHMEN by Verbal SAT Distribution

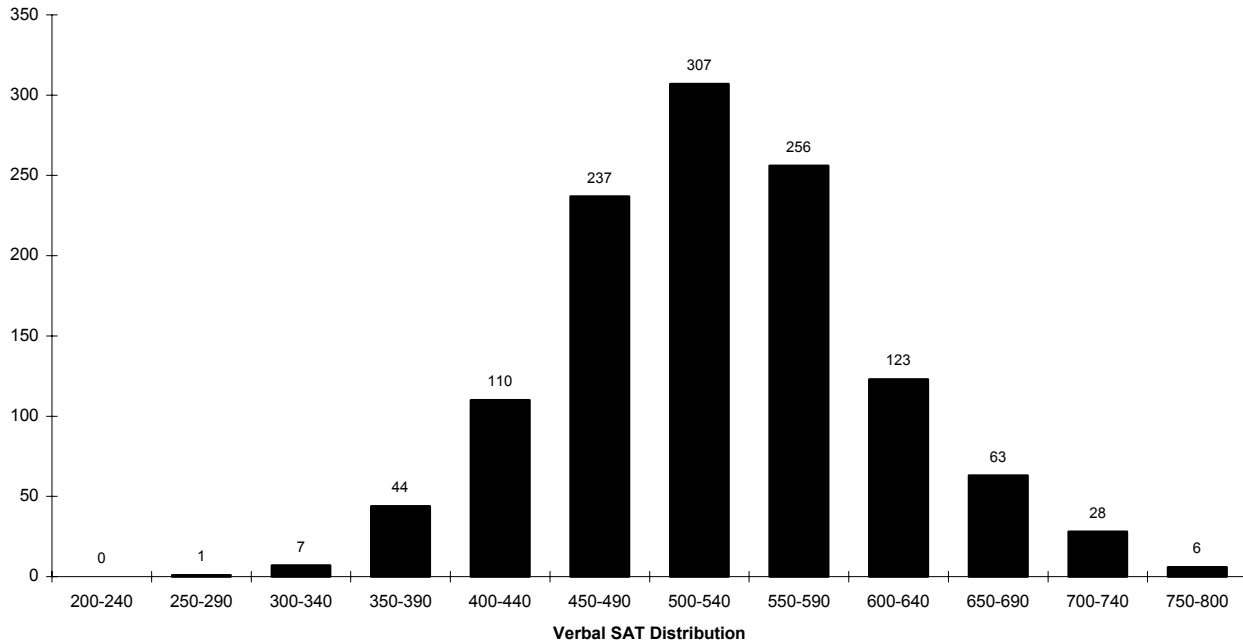

	REGULAR ADMITS			EOP ADMITS			SPECIAL ADMITS			ENTIRE CLASS			%
	Men	Women	TOTAL	Men	Women	TOTAL	Men	Women	TOTAL	Men	Women	TOTAL	
750-800	3	3	6	0	0	0	0	0	0	3	3	6	1%
700-740	20	8	28	0	0	0	0	0	0	20	8	28	2%
650-690	30	32	62	0	0	0	1	0	1	31	32	63	5%
600-640	55	63	118	1	2	3	2	0	2	58	65	123	10%
550-590	121	124	245	2	5	7	3	1	4	126	130	256	22%
500-540	126	141	267	2	6	8	21	11	32	149	158	307	26%
450-490	91	72	163	6	18	24	29	21	50	126	111	237	20%
400-440	17	28	45	12	9	21	22	22	44	51	59	110	9%
350-390	4	6	10	3	12	15	9	10	19	16	28	44	4%
300-340	0	1	1	5	1	6	0	0	0	5	2	7	1%
250-290	0	1	1	0	0	0	0	0	0	0	1	1	0%
200-240	0	0	0	0	0	0	0	0	0	0	0	0	0%
<b>Sub-Total</b>	<b>467</b>	<b>479</b>	<b>946</b>	<b>31</b>	<b>53</b>	<b>84</b>	<b>87</b>	<b>65</b>	<b>152</b>	<b>585</b>	<b>597</b>	<b>1,182</b>	<b>100%</b>
<b>Unknown</b>	<b>3</b>	<b>4</b>	<b>7</b>	<b>1</b>	<b>0</b>	<b>1</b>	<b>0</b>	<b>0</b>	<b>0</b>	<b>4</b>	<b>4</b>	<b>8</b>	
<b>TOTAL</b>	<b>470</b>	<b>483</b>	<b>953</b>	<b>32</b>	<b>53</b>	<b>85</b>	<b>87</b>	<b>65</b>	<b>152</b>	<b>589</b>	<b>601</b>	<b>1,190</b>	

\*\* 3, 4

<sup>3</sup> **Note:** Special Admits are students who did not meet the requirements of admissions but were accepted with special consideration.

<sup>4</sup> **Source:** Data compiled from data on the university's admissions files on the Student Information System (SIS).

## FALL 2001 FIRST-TIME FULL-TIME FRESHMEN by Math SAT Distribution

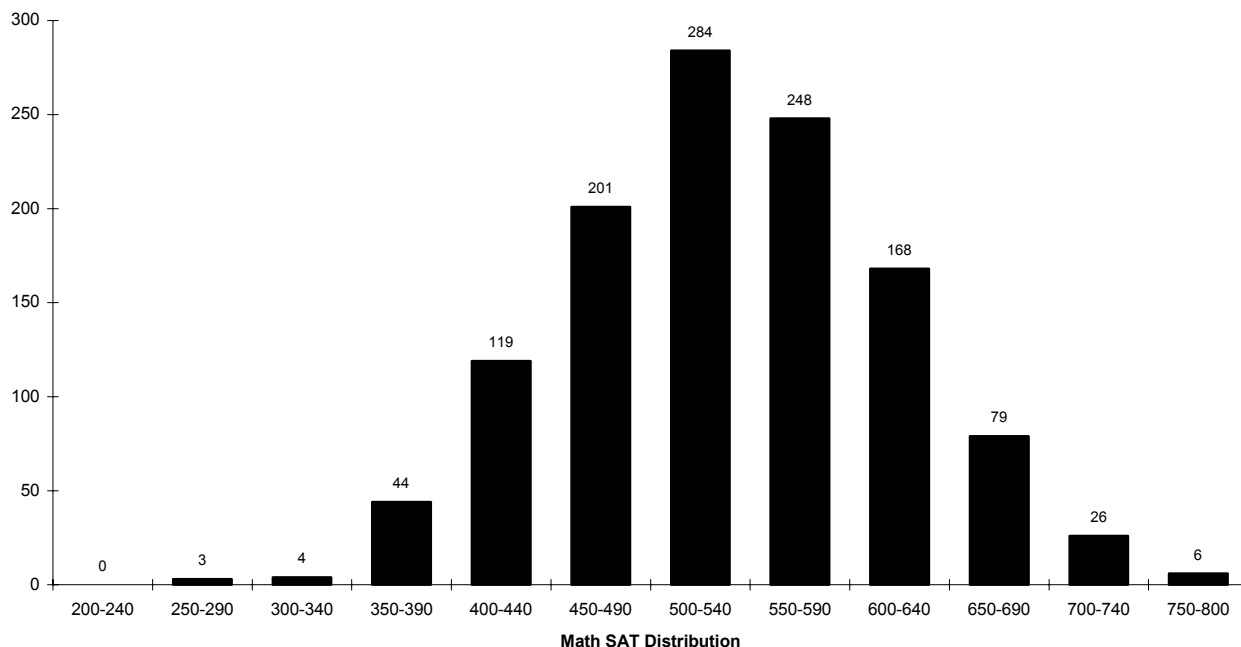

	REGULAR ADMITS			EOP ADMITS			SPECIAL ADMITS			ENTIRE CLASS			%
	Men	Women	TOTAL	Men	Women	TOTAL	Men	Women	TOTAL	Men	Women	TOTAL	
750-800	4	2	6	0	0	0	0	0	0	4	2	6	1%
700-740	15	11	26	0	0	0	0	0	0	15	11	26	2%
650-690	46	33	79	0	0	0	0	0	0	46	33	79	7%
600-640	92	68	160	3	3	6	2	0	2	97	71	168	14%
550-590	128	112	240	2	0	2	6	0	6	136	112	248	21%
500-540	100	147	247	4	7	11	22	4	26	126	158	284	24%
450-490	65	67	132	7	10	17	33	19	52	105	96	201	17%
400-440	16	32	48	7	19	26	16	29	45	39	80	119	10%
350-390	1	7	8	6	11	17	8	11	19	15	29	44	4%
300-340	0	0	0	1	2	3	0	1	1	1	3	4	0%
250-290	0	0	0	1	1	2	0	1	1	1	2	3	0%
200-240	0	0	0	0	0	0	0	0	0	0	0	0	0%
<b>Sub-Total</b>	<b>467</b>	<b>479</b>	<b>946</b>	<b>31</b>	<b>53</b>	<b>84</b>	<b>87</b>	<b>65</b>	<b>152</b>	<b>585</b>	<b>597</b>	<b>1,182</b>	<b>100%</b>
<b>Unknown</b>	<b>3</b>	<b>4</b>	<b>7</b>	<b>1</b>	<b>0</b>	<b>1</b>	<b>0</b>	<b>0</b>	<b>0</b>	<b>4</b>	<b>4</b>	<b>8</b>	
<b>TOTAL</b>	<b>470</b>	<b>483</b>	<b>953</b>	<b>32</b>	<b>53</b>	<b>85</b>	<b>87</b>	<b>65</b>	<b>152</b>	<b>589</b>	<b>601</b>	<b>1,190</b>	

\*\* 5, 6

<sup>5</sup> **Note:** Special Admits are students who did not meet the requirements of admissions but were accepted with special consideration.

<sup>6</sup> **Source:** Data compiled from data on the university's admissions files on the Student Information System (SIS).

## FALL 2001 FIRST-TIME FULL-TIME FRESHMEN by Average SAT

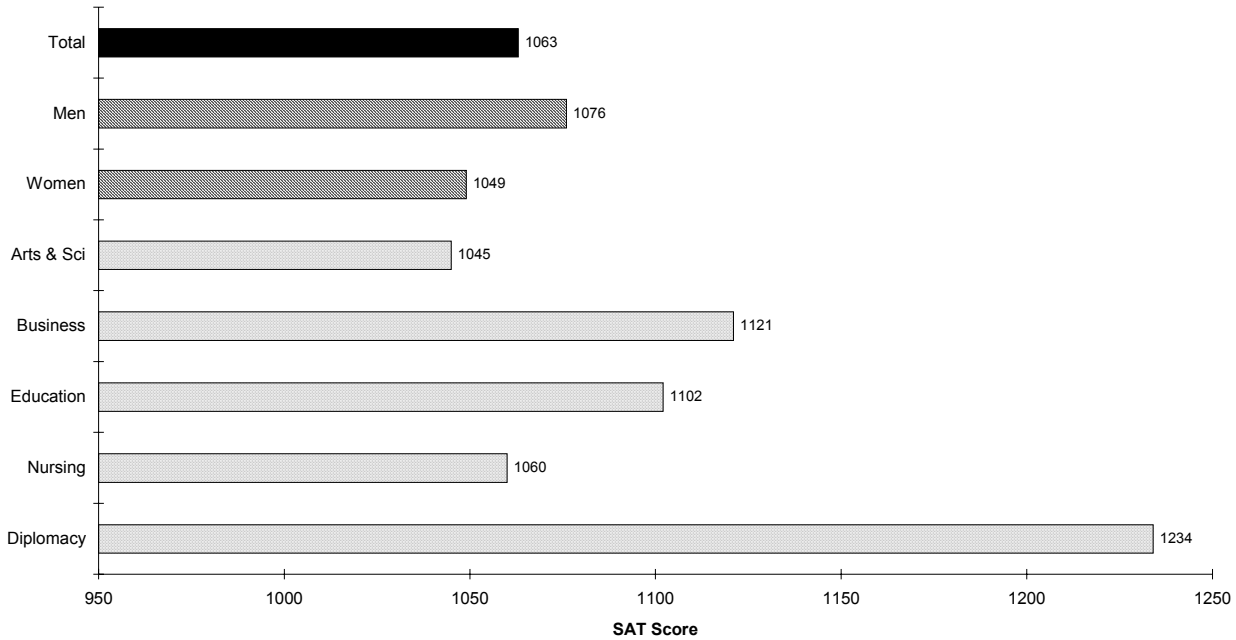

	REGULAR ADMITS				EOP ADMITS				SPECIAL ADMITS				ENTIRE CLASS			
	N	VSAT	MSAT	TOTAL	N	VSAT	MSAT	TOTAL	N	VSAT	MSAT	TOTAL	N	VSAT	MSAT	TOTAL
<b>BY COLLEGE</b>																
Arts & Sciences	680	544	547	1091	68	441	436	878	152	459	455	914	900	522	523	1045
Business	158	544	592	1136	13	466	473	939	0	-	-	-	171	538	583	1121
Education	65	549	553	1102	1	580	530	1110	0	-	-	-	66	549	553	1102
Nursing	25	544	522	1066	1	460	460	920	0	-	-	-	26	541	519	1060
Diplomacy	18	646	594	1241	1	540	580	1120	0	-	-	-	19	641	594	1234
<b>ENTIRE CLASS</b>	<b>946</b>	<b>546</b>	<b>555</b>	<b>1101</b>	<b>84</b>	<b>448</b>	<b>445</b>	<b>893</b>	<b>152</b>	<b>459</b>	<b>455</b>	<b>914</b>	<b>1182</b>	<b>528</b>	<b>534</b>	<b>1063</b>
<b>BY GENDER</b>																
Men	467	548	566	1114	31	434	456	890	87	468	474	942	585	530	546	1076
Women	479	545	545	1089	53	457	439	895	65	447	430	877	597	526	523	1049
<b>ENTIRE CLASS</b>	<b>946</b>	<b>546</b>	<b>555</b>	<b>1101</b>	<b>84</b>	<b>448</b>	<b>445</b>	<b>893</b>	<b>152</b>	<b>459</b>	<b>455</b>	<b>914</b>	<b>1182</b>	<b>528</b>	<b>534</b>	<b>1063</b>

\*\* 7, 8, 9

<sup>7</sup> **Note:** SAT Averages are based on the number of entering freshmen with scores.

<sup>8</sup> **Note:** Special Admits are students who did not meet the requirements of admissions but were accepted with special consideration.

<sup>9</sup> **Source:** Data compiled from data on the university's admissions files on the Student Information System (SIS).



## FALL 2001 FIRST-TIME FULL-TIME FRESHMEN by College

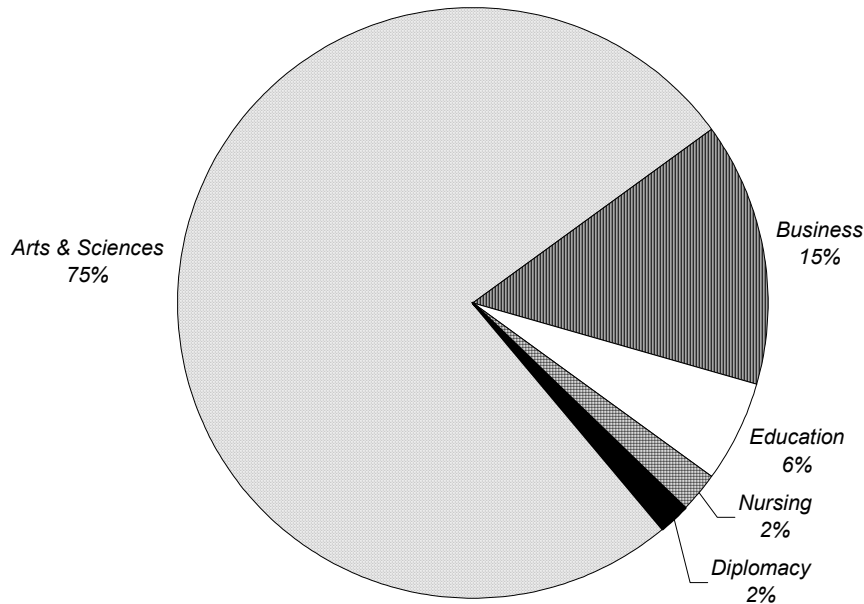

	Men	Women	TOTAL	%
<b>Arts &amp; Sciences</b>	462	444	906	76%
% of Arts & Sciences	51%	49%		
<b>Business</b>	105	68	173	15%
% of Business	61%	51%		
<b>Education</b>	13	53	66	6%
% of Education	20%	80%		
<b>Nursing</b>	1	25	26	2%
% of Nursing	4%	96%		
<b>Diplomacy</b>	8	11	19	2%
% of Nursing	42%	58%		
<b>TOTAL</b>	<b>589</b>	<b>601</b>	<b>1,190</b>	<b>100%</b>
%	49%	51%		

\*\* 10

<sup>10</sup> **Source:** Data provided from annual enrollment reports compiled from the university's registration files on the Student Information System (SIS).

## FALL 2001 FIRST-TIME FULL-TIME FRESHMEN by Race

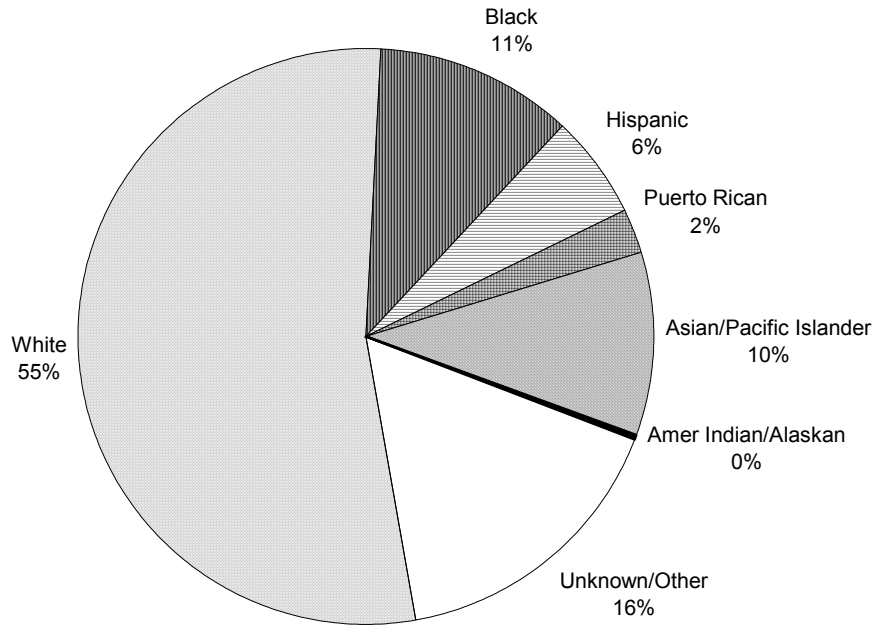

	Men	Women	TOTAL	%
<b>White</b>	340	297	637	54%
% of White	53%	47%		
<b>Black</b>	42	91	133	11%
% of Black	32%	68%		
<b>Hispanic</b>	31	40	71	6%
% of Hispanic	44%	56%		
<b>Puerto Rican</b>	12	16	28	2%
% of Puerto Rican	43%	57%		
<b>Asian/Pacific Islander</b>	54	70	124	10%
% of Asian/Pac Islidr	44%	56%		
<b>Amer Indian/Alaskan</b>	1	0	1	0%
% of Am Ind/Alaskan	100%	0%		
<b>Unknown/Other</b>	109	87	196	16%
% of Unknown/Other	56%	44%		
<b>TOTAL</b>	<b>589</b>	<b>601</b>	<b>1,190</b>	<b>100%</b>
%	49%	51%		

\*\* 11

<sup>11</sup> **Source:** Data provided from annual enrollment reports compiled from the university's registration files on the Student Information System (SIS).

## FALL 2001 FIRST-TIME FULL-TIME FRESHMEN by Residence

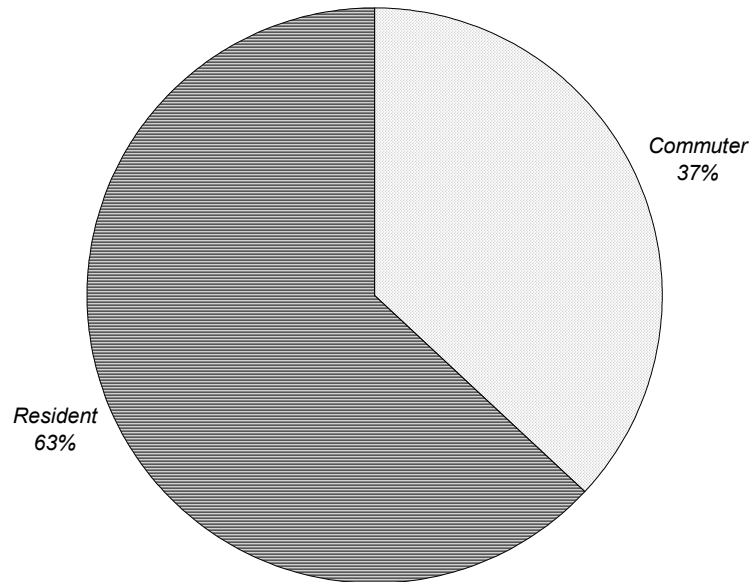

	Men	Women	TOTAL	%
<b>Commuter</b>	219	221	440	37%
% of Commuter	50%	50%		
<b>Resident</b>	370	380	750	63%
% of Resident	49%	51%		
<b>TOTAL</b>	<b>589</b>	<b>601</b>	<b>1,190</b>	<b>100%</b>
%	49%	51%		

\*\* 12

<sup>12</sup> **Source:** Data provided from annual enrollment reports compiled from the university's registration files on the Student Information System (SIS).

## FALL 2001 FIRST-TIME FULL-TIME FRESHMEN by Admit Status

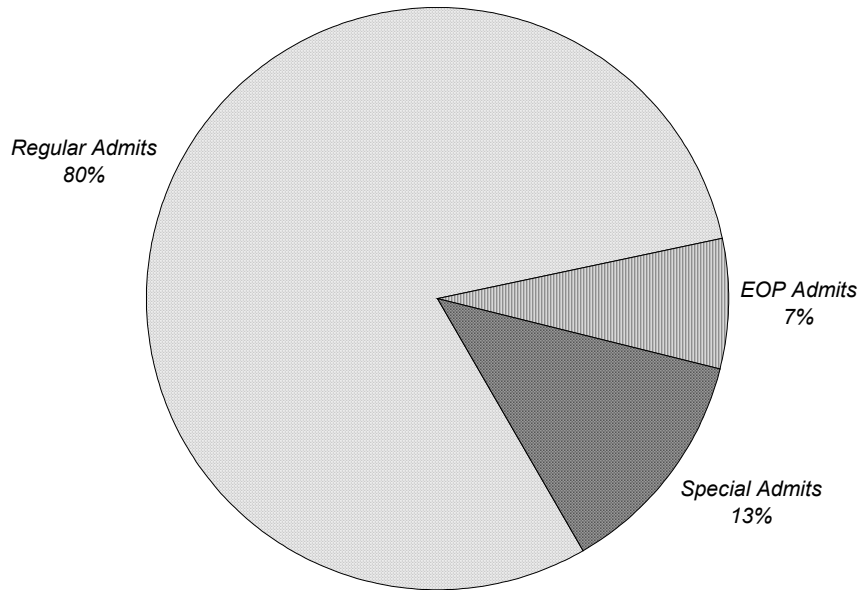

	Men	Women	TOTAL	%
<b>Regular Admits</b>	470	483	953	80%
% of Regular Admits	49%	51%		
<b>EOP Admits</b>	32	53	85	7%
% of EOP Admits	38%	62%		
<b>Special Admits</b>	87	65	152	13%
% of Special Admits	57%	43%		
<b>TOTAL</b>	<b>589</b>	<b>601</b>	<b>1,190</b>	<b>100%</b>
%	49%	51%		

\*\* 13

<sup>13</sup> Source: Data provided from annual enrollment reports compiled from the university's registration files on the Student Information System (SIS).

# FALL 2001 FIRST-TIME FULL-TIME FRESHMEN

## by Major

		Men	Women	TOTAL	%
<b><u>COLLEGE OF ARTS &amp; SCIENCES</u></b>					
<b>Arts and Humanities</b>					
Advertising Art	BA	4	3	7	1%
Applied Music	BA	2	2	4	0%
Art History	BA	1	1	2	0%
Classical Studies	BA	1	0	1	0%
Communication	BA	33	31	64	5%
English	BA	5	7	12	1%
Fine Arts	BA	3	3	6	1%
Italian	BA	0	1	1	0%
Liberal Studies	BA	4	1	5	0%
Philosophy	BA	3	0	3	0%
Religious Studies	BA	2	1	3	0%
Undecided Arts		266	241	507	43%
<b>ARTS &amp; HUMANITIES</b>		324	291	615	52%
<i>% of Arts &amp; Humanities</i>		53%	47%		
<b>Social and Behavioral Science</b>					
Anthropology	BA	0	1	1	0%
Asian Area Studies	BA	0	3	3	0%
Criminal Justice	BA	19	27	46	4%
History	BA	7	3	10	1%
Political Science	BA	21	18	39	3%
Psychology	BA	9	36	45	4%
Social Work	BA	0	3	3	0%
Sociology	BA	0	1	1	0%
Social/Behavioral Science	BA	0	1	1	0%
Social/Behav'l Sci (Occup Ther)	BA	0	2	2	0%
<b>SOCIAL &amp; BEHAVIORAL</b>		56	95	151	13%
<i>% of Social &amp; Behavioral</i>		37%	63%		
<b>Mathematics and Sciences</b>					
Biochemistry	BS	0	1	1	0%
Biology	BS	21	18	39	3%
Biology (Physical Therapy)	BS	1	11	12	1%
Biology (Physicians Assistant)	BS	3	4	7	1%
Chemistry (ACS)	BS	0	1	1	0%
Chemistry (Non-ACS)	BS	1	3	4	0%
Computer Science	BS	24	4	28	2%
Economics	BS	2	0	2	0%
Mathematics	BS	5	3	8	1%
Physics	BS	7	1	8	1%
Physics (Engineering)	BS	9	3	12	1%
Undecided Science		9	9	18	2%
<b>MATH &amp; SCIENCE</b>		82	58	140	12%
<i>% of Math &amp; Science</i>		59%	41%		
<b>ARTS &amp; SCIENCES</b>		<b>462</b>	<b>444</b>	<b>906</b>	<b>76%</b>
<i>% of Arts &amp; Sciences</i>		51%	49%		

(Continued)

## FALL 2001 FIRST-TIME FULL-TIME FRESHMEN by Major

		Men	Women	TOTAL	%
<b><u>SCHOOL OF BUSINESS</u></b>					
Business Admin	BABA	0	1	1	0%
Business Admin (A&S)	BABA	0	1	1	0%
Business Admin (Int'l)	BABA	2	1	3	0%
Accounting	BSBA	8	4	12	1%
Economics	BSBA	1	2	3	0%
Finance	BSBA	10	9	19	2%
Management	BSBA	2	2	4	0%
Mangmt Info Systems	BSBA	5	1	6	1%
Marketing	BSBA	1	8	9	1%
Sports Management	BSBA	25	8	33	3%
Business Bound		31	15	46	4%
Undecided Business		20	16	36	3%
<b>BUSINESS</b>		<b>105</b>	<b>68</b>	<b>173</b>	<b>15%</b>
% of Business		61%	39%		
<b><u>COLLEGE OF EDUCATION</u></b>					
Early Childhood Education	BSED	0	1	1	0%
Elementary Education	BSED	2	33	35	3%
Secondary Education	BSED	10	11	21	2%
Special Education (Elem)	BSED	1	7	8	1%
Special Education (Soc Sci)	BSED	0	1	1	0%
<b>EDUCATION</b>		<b>13</b>	<b>53</b>	<b>66</b>	<b>6%</b>
% of Education		20%	80%		
<b><u>COLLEGE OF NURSING</u></b>					
Nursing	BSN	1	25	26	2%
<b>NURSING</b>		<b>1</b>	<b>25</b>	<b>26</b>	<b>2%</b>
% of Nursing		4%	96%		
<b><u>SCHOOL OF DIPLOMACY &amp; INT'L RELS</u></b>					
Diplomacy & Int'l Relations	BS	8	11	19	2%
<b>DIPLOMACY</b>		<b>8</b>	<b>11</b>	<b>19</b>	<b>2%</b>
% of Diplomacy		42%	58%		
<b><u>TOTAL FRESHMEN</u></b>					
<b>FRESHMEN</b>		<b>589</b>	<b>601</b>	<b>1,190</b>	<b>100%</b>
%		49%	51%		

\*\* 14

<sup>14</sup> Source: Data provided from annual enrollment reports compiled from the university's registration files on the Student Information System (SIS).

# FALL 2001 FIRST-TIME FULL-TIME FRESHMEN by Major

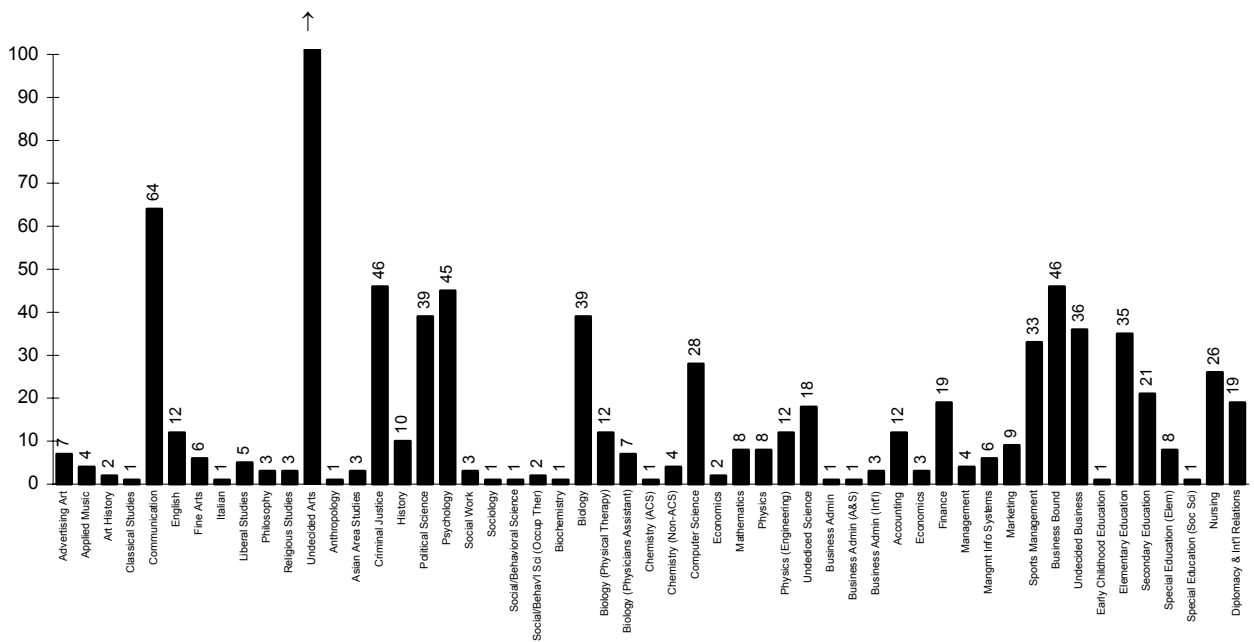
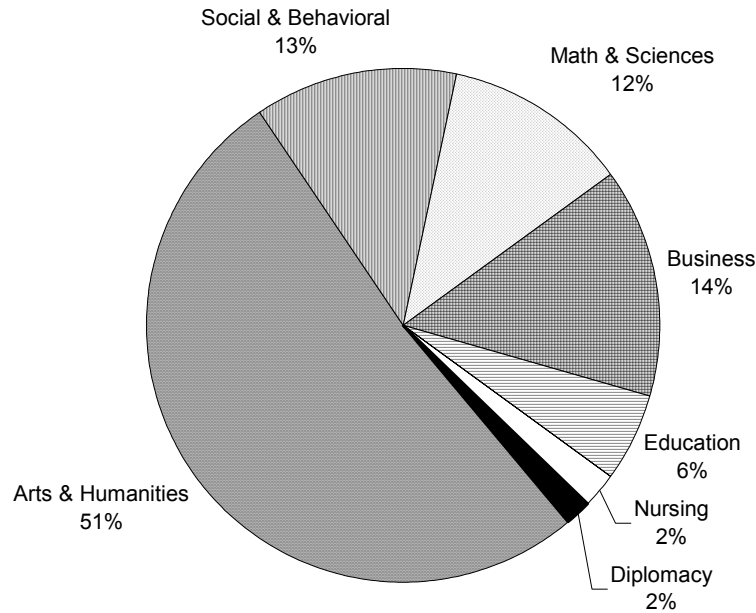

## FALL 2001 FIRST-TIME FULL-TIME FRESHMEN by Rank Order of Majors

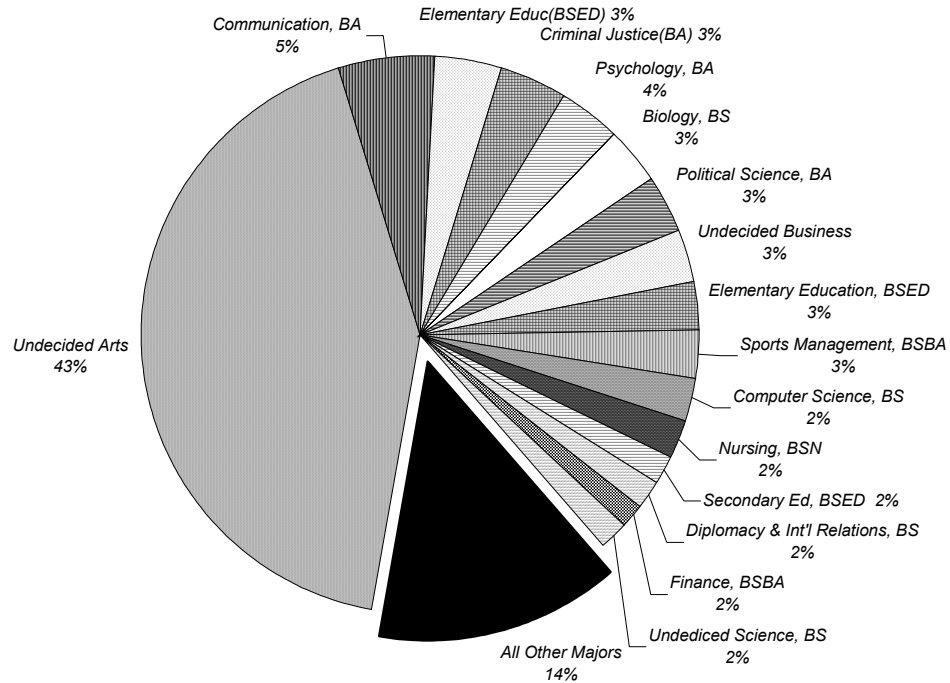

Rank	Major	N	Rank	Major	N	Rank	Major	N
1	Undecided Arts	507	19	English, BA	12	37	Philosophy, BA	3
2	Communication, BA	64	20	Physics (Eng), BS	12	38	Religious Studies, BA	3
3	Business Bound	46	21	History, BA	10	39	Social Work, BA	3
4	Criminal Justice, BA	46	22	Marketing, BSBA	9	40	Art History, BA	2
5	Psychology, BA	45	23	Mathematics, BS	8	41	Economics, BS	2
6	Biology, BS	39	24	Physics, BS	8	42	Soc/Behav Sci (OT), BA	2
7	Political Science, BA	39	25	Special Ed (Elem), BSED	8	43	Anthropology, BA	1
8	Undecided Business	36	26	Advertising Art, BA	7	44	Biochemistry, BS	1
9	Elementary Educ, BSED	35	27	Biology (Phys Asst), BS	7	45	Bus Admin (A&S), BABA	1
10	Sports Mgmt, BSBA	33	28	Fine Arts, BA	6	46	Business Admin, BABA	1
11	Computer Science, BS	28	29	Mangmt Info Sys, BSBA	6	47	Chemistry (ACS), BS	1
12	Nursing, BSN	26	30	Liberal Studies, BA	5	48	Classical Studies, BA	1
13	Secondary Education, BS	21	31	Applied Music, BA	4	49	Early Childhd Ed, BSED	1
14	Diplomacy/ Int'l Rels, BS	19	32	Chemistry, BS	4	50	Italian, BA	1
15	Finance, BSBA	19	33	Management, BSBA	4	51	Social/Behavioral Sci, BA	1
16	Undecided Science, BS	18	34	Asian Area Studies, BA	3	52	Sociology, BA	1
17	Accounting, BSBA	12	35	Bus Admin (Int'l), BABA	3	53	Special Ed(Soc Sci), BSE	1
18	Biology (Phys Thrpy), BS	12	36	Economics, BSBA	3			

\*\* 15

<sup>15</sup> Source: Data provided from annual enrollment reports compiled from the university's registration files on the Student Information System (SIS).



## FALL 2001 FIRST-TIME FULL-TIME FRESHMEN by New Jersey County

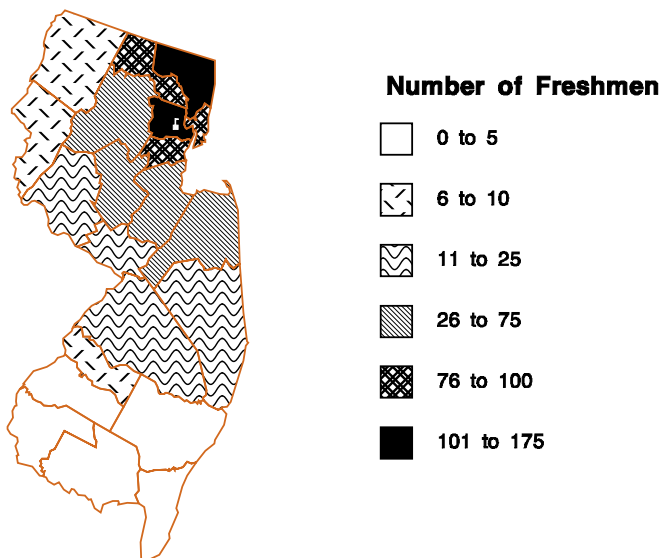

	Men	Women	TOTAL	%
<i>Atlantic</i>	1	3	4	0%
<i>Bergen</i>	77	86	163	19%
<i>Burlington</i>	3	9	12	1%
<i>Camden</i>	6	3	9	1%
<i>Cape May</i>	2	3	5	1%
<i>Cumberland</i>	0	1	1	0%
<i>Essex</i>	53	59	112	13%
<i>Gloucester</i>	1	3	4	0%
<i>Hudson</i>	37	44	81	9%
<i>Hunterdon</i>	6	5	11	1%
<i>Mercer</i>	10	6	16	2%
<i>Middlesex</i>	33	31	64	7%
<i>Monmouth</i>	32	31	63	7%
<i>Morris</i>	34	32	66	7%
<i>Ocean</i>	14	6	20	2%
<i>Passaic</i>	49	46	95	11%
<i>Somerset</i>	25	18	43	5%
<i>Sussex</i>	5	5	10	1%
<i>Union</i>	38	50	88	10%
<i>Warren</i>	4	6	10	1%
<i>Unknown</i>	2	2	4	0%
<b>TOTAL NEW JERSEY</b>	<b>432</b>	<b>449</b>	<b>881</b>	<b>100%</b>
<b>%</b>	<b>49%</b>	<b>51%</b>		

\*\* 16

<sup>16</sup> **Source:** Data provided from annual enrollment reports compiled from the university's registration files on the Student Information System (SIS).

## FALL 2001 FIRST-TIME FULL-TIME FRESHMEN by State

	<i>Men</i>	<i>Women</i>	<i>TOTAL</i>	<i>%</i>
<i>Arizona</i>	0	1	1	0%
<i>California</i>	5	6	11	1%
<i>Connecticut</i>	9	10	19	2%
<i>Colorado</i>	0	1	1	0%
<i>Delaware</i>	0	2	2	0%
<i>Florida</i>	4	1	5	0%
<i>Georgia</i>	2	1	3	0%
<i>Illinois</i>	4	4	8	1%
<i>Indiana</i>	0	3	3	0%
<i>Kentucky</i>	0	1	1	0%
<i>Louisiana</i>	2	1	3	0%
<i>Maine</i>	2	0	2	0%
<i>Maryland</i>	5	8	13	1%
<i>Massachusetts</i>	10	9	19	2%
<i>Michigan</i>	1	2	3	0%
<i>Minnesota</i>	0	2	2	0%
<i>Nebraska</i>	0	1	1	0%
<i>New Hampshire</i>	4	1	5	0%
<i>New Jersey</i>	432	449	881	74%
<i>New York</i>	74	47	121	10%
<i>North Carolina</i>	2	0	2	0%
<i>Ohio</i>	1	3	4	0%
<i>Oklahoma</i>	0	1	1	0%
<i>Oregon</i>	0	1	1	0%
<i>Pennsylvania</i>	15	20	35	3%
<i>Rhode Island</i>	2	2	4	0%
<i>South Carolina</i>	2	2	4	0%
<i>Tennessee</i>	0	2	2	0%
<i>Texas</i>	3	3	6	1%
<i>Vermont</i>	0	1	1	0%
<i>Virginia</i>	0	3	3	0%
<i>Washington</i>	1	1	2	0%
<i>Wyoming</i>	1	0	1	0%
<i>Puerto Rico</i>	0	2	2	0%
<i>Foreign</i>	8	10	18	2%
<b>TOTAL</b>	<b>589</b>	<b>601</b>	<b>1,190</b>	<b>100%</b>
<b>%</b>	<b>49%</b>	<b>51%</b>	<b>100%</b>	

\*\* 17

<sup>17</sup> Source: Data provided from annual enrollment reports compiled from the university's registration files on the Student Information System (SIS).

# FALL 2001 FIRST-TIME FULL-TIME FRESHMEN by State

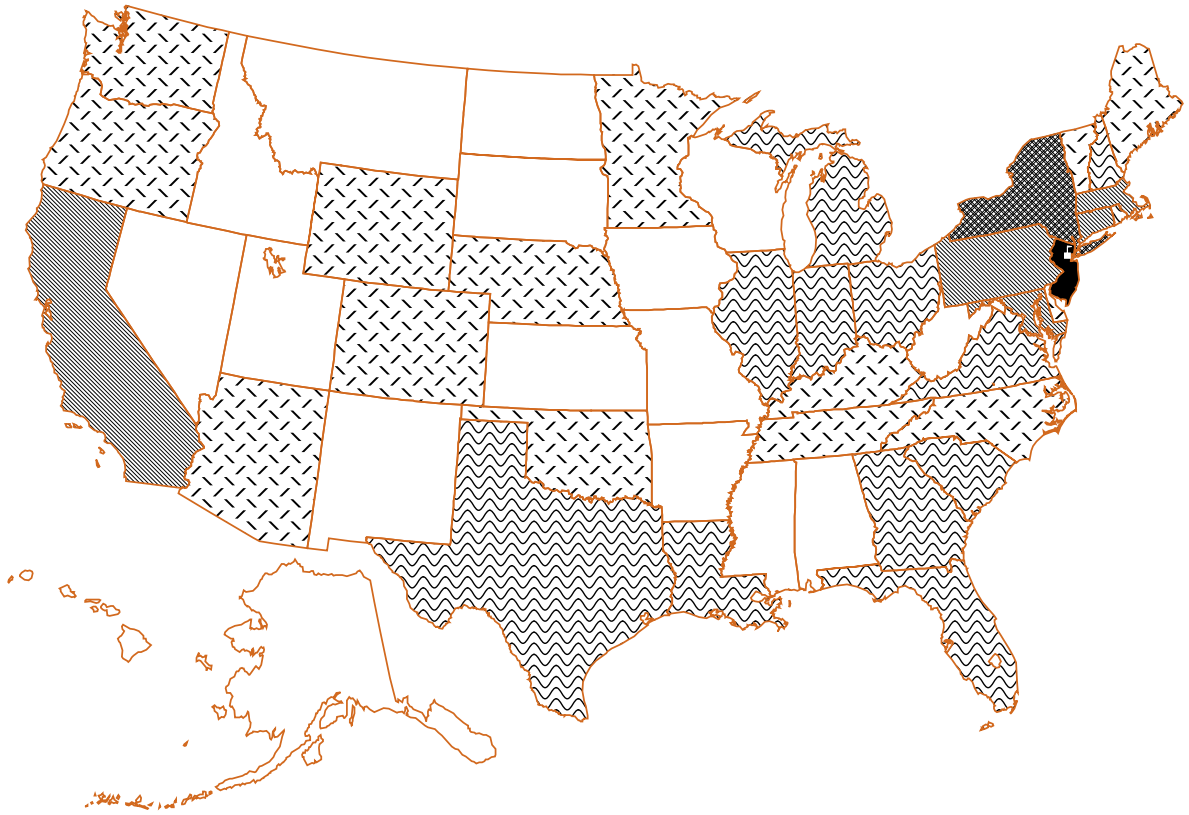

### Number of Freshmen



## FALL 2001 UNDERGRADUATE ENROLLMENT by College

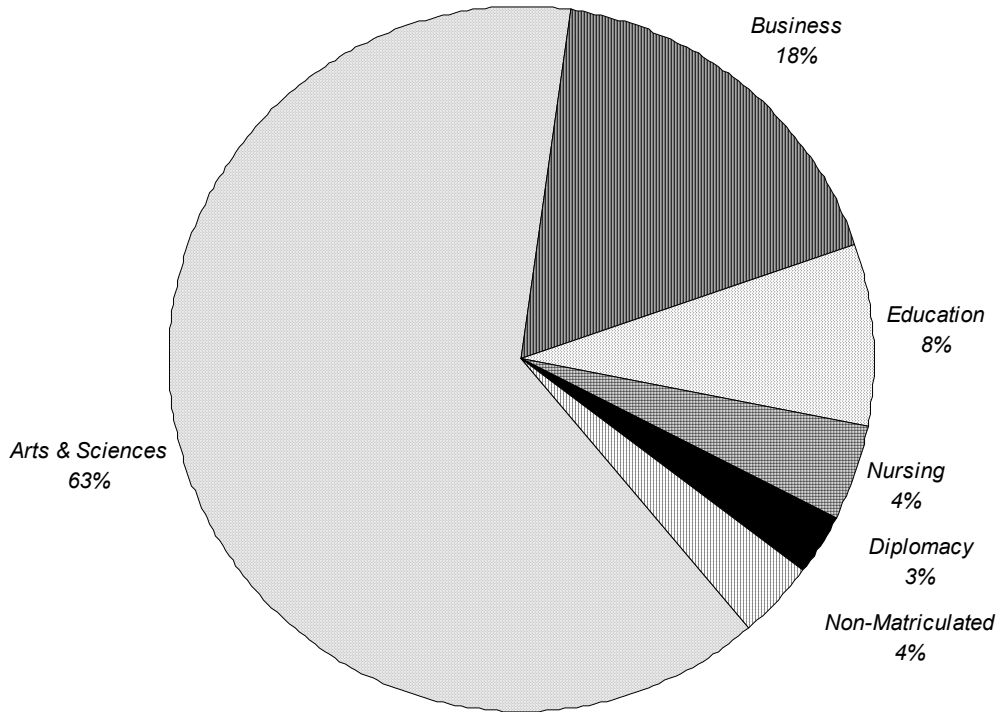

	FULL-TIME			PART-TIME			TOTAL			%
	Men	Women	TOTAL	Men	Women	TOTAL	Men	Women	TOTAL	
<b>Arts &amp; Sciences</b>	1,521	1,504	3,025	112	103	215	1,633	1,607	3,240	63%
<b>Business</b>	508	308	816	40	43	83	548	351	899	18%
<b>Education</b>	94	270	364	25	37	62	119	307	426	8%
<b>Nursing</b>	17	162	179	1	45	46	18	207	225	4%
<b>Diplomacy</b>	51	81	132	0	6	6	51	87	138	3%
<b>Non-Matriculated</b>	1	1	2	72	111	183	73	112	185	4%
<b>TOTAL</b>	<b>2,192</b>	<b>2,326</b>	<b>4,518</b>	<b>250</b>	<b>345</b>	<b>595</b>	<b>2,442</b>	<b>2,671</b>	<b>5,113</b>	<b>100%</b>
<b>%</b>			88%			12%			100%	

\*\* 1

<sup>1</sup> **Source:** Data provided from annual enrollment reports compiled from the university's registration files on the Student Information System (SIS).

## FALL 2001 UNDERGRADUATE ENROLLMENT by Class

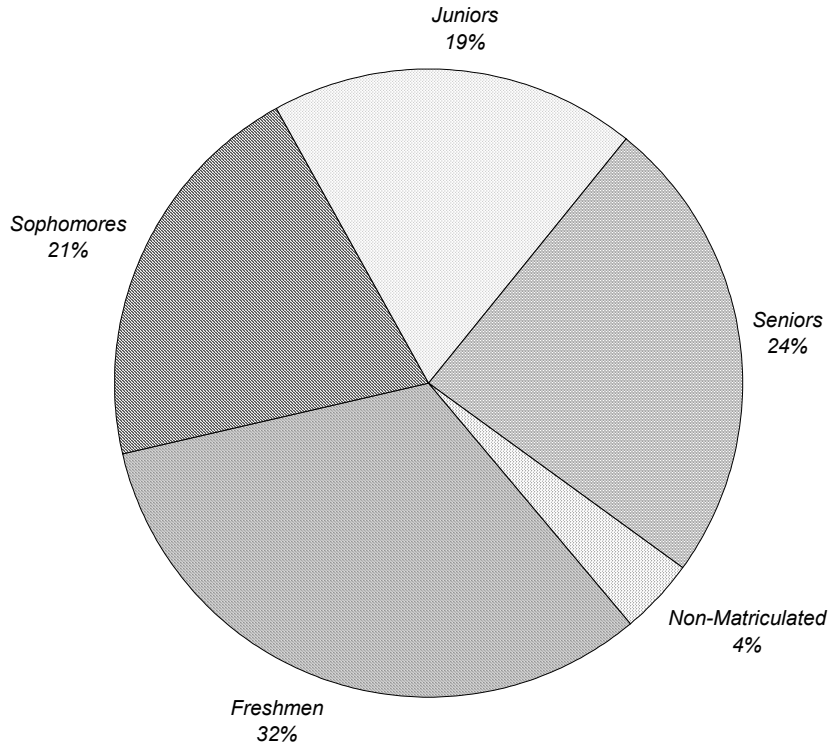

	FULL-TIME			PART-TIME			TOTAL			%
	Men	Women	TOTAL	Men	Women	TOTAL	Men	Women	TOTAL	
<b>Freshmen</b>	821	793	1,614	19	29	48	840	822	1,662	33%
<b>Sophomores</b>	467	534	1,001	23	32	55	490	566	1,056	21%
<b>Juniors</b>	437	437	874	33	48	81	470	485	955	19%
<b>Seniors</b>	466	561	1,027	95	125	220	561	686	1,247	24%
<b>Non-Matriculated</b>	1	1	2	80	111	191	81	112	193	4%
<b>TOTAL</b>	<b>2,192</b>	<b>2,326</b>	<b>4,518</b>	<b>250</b>	<b>345</b>	<b>595</b>	<b>2,442</b>	<b>2,671</b>	<b>5,113</b>	<b>100%</b>
<b>%</b>			<b>88%</b>			<b>12%</b>			<b>100%</b>	

\*\* 2

<sup>2</sup> Source: Data provided from annual enrollment reports compiled from the university's registration files on the Student Information System (SIS).

## FALL 2001 UNDERGRADUATE ENROLLMENT by Race

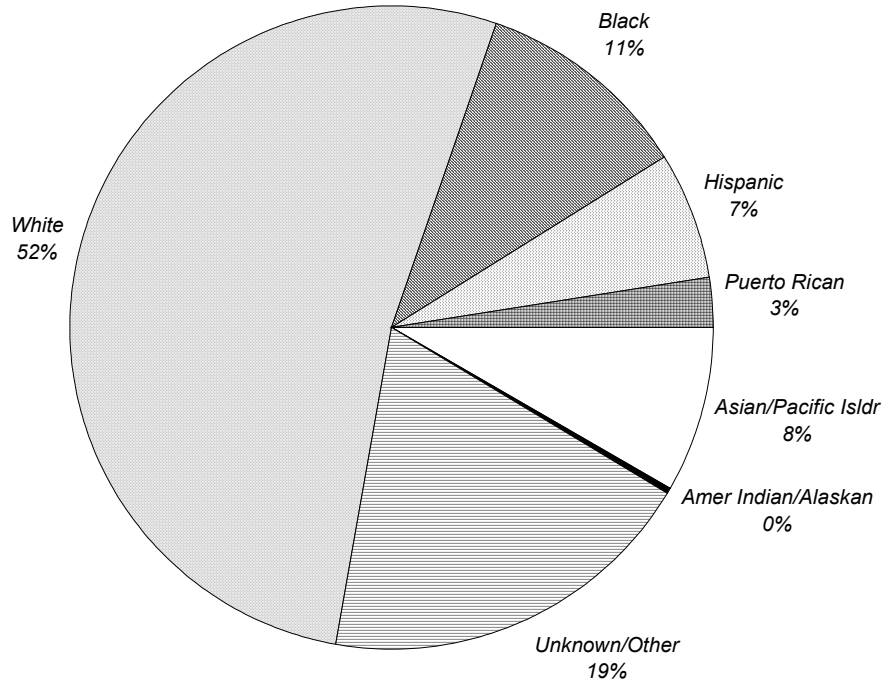

	FULL-TIME			PART-TIME			TOTAL			%
	Men	Women	TOTAL	Men	Women	TOTAL	Men	Women	TOTAL	
<b>White</b>	1,205	1,218	2,423	113	147	260	1,318	1,365	2,683	52%
<b>Black</b>	153	317	470	20	59	79	173	376	549	11%
<b>Hispanic</b>	139	158	297	19	17	36	158	175	333	7%
<b>Puerto Rican</b>	59	58	117	4	9	13	63	67	130	3%
<b>Asian/Pacific Isldr</b>	209	182	391	18	20	38	227	202	429	8%
<b>Amer Indian/Alaskan</b>	3	1	4	0	0	0	3	1	4	0%
<b>Unknown/Other</b>	424	392	816	76	93	169	500	485	985	19%
<b>TOTAL</b>	<b>2,192</b>	<b>2,326</b>	<b>4,518</b>	<b>250</b>	<b>345</b>	<b>595</b>	<b>2,442</b>	<b>2,671</b>	<b>5,113</b>	<b>100%</b>
<b>%</b>			<b>88%</b>			<b>12%</b>			<b>100%</b>	

\*\* 3

<sup>3</sup> Source: Data provided from annual enrollment reports compiled from the university's registration files on the Student Information System (SIS).

## FALL 2001 UNDERGRADUATE ENROLLMENT by Residence

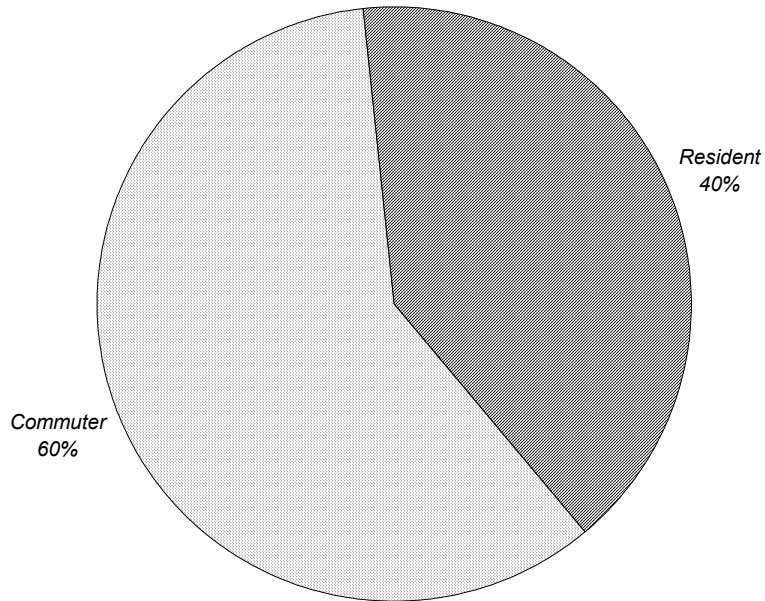

	FULL-TIME			PART-TIME			TOTAL			%
	Men	Women	TOTAL	Men	Women	TOTAL	Men	Women	TOTAL	
<b>Commuter</b>	1,264	1,206	2,470	238	336	574	1,502	1,542	3,044	60%
<b>Resident</b>	928	1,120	2,048	12	9	21	940	1,129	2,069	40%
<b>TOTAL</b>	<b>2,192</b>	<b>2,326</b>	<b>4,518</b>	<b>250</b>	<b>345</b>	<b>595</b>	<b>2,442</b>	<b>2,671</b>	<b>5,113</b>	<b>100%</b>
<b>%</b>			88%			12%			100%	

\*\* 4

<sup>4</sup> **Source:** Data provided from annual enrollment reports compiled from the university's registration files on the Student Information System (SIS).

# FALL 2001 UNDERGRADUATE ENROLLMENT

## by Major

		FULL-TIME			PART-TIME			TOTAL			%
		Men	Women	TOTAL	Men	Women	TOTAL	Men	Women	TOTAL	
<b>COLLEGE OF ARTS &amp; SCIENCES</b>											
<b>Arts and Humanities</b>											
Advertising Art	BA	16	25	41	0	1	1	16	26	42	1%
Applied Music	BA	6	6	12	0	2	2	6	8	14	0%
Art History	BA	2	4	6	1	2	3	3	6	9	0%
Classical Studies	BA	5	4	9	0	1	1	5	5	10	0%
Communication	BA	193	173	366	8	13	21	201	186	387	8%
English	BA	27	55	82	5	1	6	32	56	88	2%
Fine Arts	BA	9	6	15	0	1	1	9	7	16	0%
French	BA	0	1	1	0	0	0	0	1	1	0%
Italian	BA	0	3	3	0	1	1	0	4	4	0%
Liberal Studies	BA	24	12	36	8	2	10	32	14	46	1%
Modern Languages	BA	1	1	2	0	0	0	1	1	2	0%
Philosophy	BA	22	5	27	1	0	1	23	5	28	1%
Religious Studies	BA	16	6	22	4	0	4	20	6	26	1%
Spanish	BA	2	5	7	0	2	2	2	7	9	0%
Undecided Arts		559	458	1,017	22	21	43	581	479	1,060	21%
ARTS & HUMANITIES		882	764	1,646	49	47	96	931	811	1,742	34%
% of Column				36%			16%			34%	
<b>Social and Behavioral Sciences</b>											
African-Amer Studies	BA	1	1	2	0	1	1	1	2	3	0%
Anthropology	BA	2	6	8	0	1	1	2	7	9	0%
Asian Area Studies	BA	2	5	7	0	1	1	2	6	8	0%
Criminal Justice	BA	135	95	230	26	14	40	161	109	270	5%
Economics	BA	24	9	33	1	1	2	25	10	35	1%
History	BA	32	14	46	3	0	3	35	14	49	1%
Political Science	BA	93	73	166	8	3	11	101	76	177	3%
Psychology	BA	67	167	234	3	10	13	70	177	247	5%
Psychology (Honors)	BA	0	3	3	1	0	1	1	3	4	0%
Social Work	BA	2	20	22	0	3	3	2	23	25	0%
Social/Behavioral Sciences	BA	20	43	63	3	11	14	23	54	77	2%
Social/Behav'l Sci (OT)	BA	3	23	26	0	1	1	3	24	27	1%
Sociology	BA	4	22	26	1	1	2	5	23	28	1%
SOCIAL & BEHAVIORAL		385	481	866	46	47	93	431	528	959	19%
% of Column				19%			16%			19%	
<b>Mathematics and Sciences</b>											
Biochemistry	BS	2	12	14	0	1	1	2	13	15	0%
Biology	BS	72	104	176	2	2	4	74	106	180	4%
Biology (Physical Therapy)	BS	20	57	77	1	0	1	21	57	78	2%
Biology (Physicians Asst)	BS	6	24	30	2	1	3	8	25	33	1%
Chemistry (ACS)	BS	4	9	13	0	0	0	4	9	13	0%
Chem (Non-ACS)	BS	3	5	8	0	0	0	3	5	8	0%
Computer Science	BS	89	16	105	9	4	13	98	20	118	2%
Mathematics	BS	16	10	26	0	0	0	16	10	26	1%
Physics	BS	20	5	25	3	1	4	23	6	29	1%
Physics (Engineering)	BS	12	3	15	0	0	0	12	3	15	0%

(Continued)



# FALL 2001 UNDERGRADUATE ENROLLMENT

## by Major

	FULL-TIME			PART-TIME			TOTAL			%
	Men	Women	TOTAL	Men	Women	TOTAL	Men	Women	TOTAL	
<b>COLLEGE OF ARTS &amp; SCIENCES</b> (Continued)										
Undecided Science	10	14	24	0	0	0	10	14	24	0%
MATH & SCIENCES	254	259	513	17	9	26	271	268	539	11%
% of Column			11%			4%			11%	
<b>ARTS &amp; SCIENCES</b>	<b>1,521</b>	<b>1,504</b>	<b>3,025</b>	<b>112</b>	<b>103</b>	<b>215</b>	<b>1,633</b>	<b>1,607</b>	<b>3,240</b>	<b>63%</b>
% of Column			67%			36%			63%	
<b>SCHOOL OF BUSINESS</b>										
Business Administration BABA	0	1	1	1	0	1	1	1	2	0%
Business Admin (A&S) BABA	3	6	9	0	2	2	3	8	11	0%
Business Admin (Int'l) BABA	2	3	5	0	0	0	2	3	5	0%
Accounting BSBA	54	43	97	5	12	17	59	55	114	2%
Economics BSBA	8	4	12	2	1	3	10	5	15	0%
Finance BSBA	137	69	206	8	4	12	145	73	218	4%
Management BSBA	44	26	70	8	11	19	52	37	89	2%
Mangmt Information Sys BSBA	58	29	87	5	4	9	63	33	96	2%
Marketing BSBA	41	51	92	6	4	10	47	55	102	2%
Sports Management BSBA	71	25	96	3	1	4	74	26	100	2%
Business Bound	42	19	61	1	0	1	43	19	62	1%
Undecided Business	48	32	80	1	4	5	49	36	85	2%
<b>BUSINESS</b>	<b>508</b>	<b>308</b>	<b>816</b>	<b>40</b>	<b>43</b>	<b>83</b>	<b>548</b>	<b>351</b>	<b>899</b>	<b>18%</b>
% of Column			18%			14%			18%	
<b>COLLEGE OF EDUCATION</b>										
Early Childhood Education BSED	0	1	1	0	0	0	0	1	1	0%
Elementary Education BSED	12	121	133	0	26	26	12	147	159	3%
Health & Phys Education BSED	1	0	1	6	0	6	7	0	7	0%
Secondary Education BSED	50	61	111	0	3	3	50	64	114	2%
Special Education (Elem) BSED	11	80	91	1	8	9	12	88	100	2%
Special Education (Psyc) BSED	0	1	1	0	0	0	0	1	1	0%
Special Education (Sec) BSED	0	1	1	0	0	0	0	1	1	0%
Special Education (Soc Sci) BSED	0	2	2	0	0	0	0	2	2	0%
Special Education (Sp Lng) BSED	0	3	3	0	0	0	0	3	3	0%
Theology Education BSED	20	0	20	9	0	9	29	0	29	1%
Non-Matric (Neo-Catech)	0	0	0	9	0	9	9	0	9	0%
<b>EDUCATION</b>	<b>94</b>	<b>270</b>	<b>364</b>	<b>25</b>	<b>37</b>	<b>62</b>	<b>119</b>	<b>307</b>	<b>426</b>	<b>8%</b>
% of Column			8%			10%			8%	
<b>SCHOOL OF DIPLOMACY &amp; INT'L RELATIONS</b>										
Diplomacy & Int'l Relations BS	51	81	132	0	6	6	51	87	138	3%
<b>DIPLOMACY</b>	<b>51</b>	<b>81</b>	<b>132</b>	<b>0</b>	<b>6</b>	<b>6</b>	<b>51</b>	<b>87</b>	<b>138</b>	<b>3%</b>
% of Column			3%			1%			3%	

(Continued)

## FALL 2001 UNDERGRADUATE ENROLLMENT by Major

	FULL-TIME			PART-TIME			TOTAL			%
	Men	Women	TOTAL	Men	Women	TOTAL	Men	Women	TOTAL	
<b><u>COLLEGE OF NURSING</u></b>										
Nursing BSN	12	132	144	0	7	7	12	139	151	3%
Nursing (RN) BSN	0	2	2	1	26	27	1	28	29	1%
Nursing (Virtual) BSN	0	0	0	0	5	5	0	5	5	0%
Nursing Accel 2nd Degree BSN	2	16	18	0	1	1	2	17	19	0%
Nursing 2nd Degree BSN	3	12	15	0	6	6	3	18	21	0%
<b>NURSING</b>	<b>17</b>	<b>162</b>	<b>179</b>	<b>1</b>	<b>45</b>	<b>46</b>	<b>18</b>	<b>207</b>	<b>225</b>	<b>4%</b>
% of Column			4%			8%			4%	
<b><u>NON-MATRICULATED</u></b>										
ESL Program	0	0	0	22	45	67	22	45	67	1%
Non-Matriculated	1	1	2	34	62	96	35	63	98	2%
Non-Matriculated(Speech Lng)	0	0	0	0	3	3	0	3	3	0%
ROTC	0	0	0	16	1	17	16	1	17	0%
<b>NON-MATRICULATED</b>	<b>1</b>	<b>1</b>	<b>2</b>	<b>72</b>	<b>111</b>	<b>183</b>	<b>73</b>	<b>112</b>	<b>185</b>	<b>4%</b>
% of Column			0%			31%			4%	
<b><u>TOTAL UNDERGRADUATE</u></b>										
<b>UNDERGRADUATES</b>	<b>2,192</b>	<b>2,326</b>	<b>4,518</b>	<b>250</b>	<b>345</b>	<b>595</b>	<b>2,442</b>	<b>2,671</b>	<b>5,113</b>	<b>100%</b>
%			88%			12%			100%	

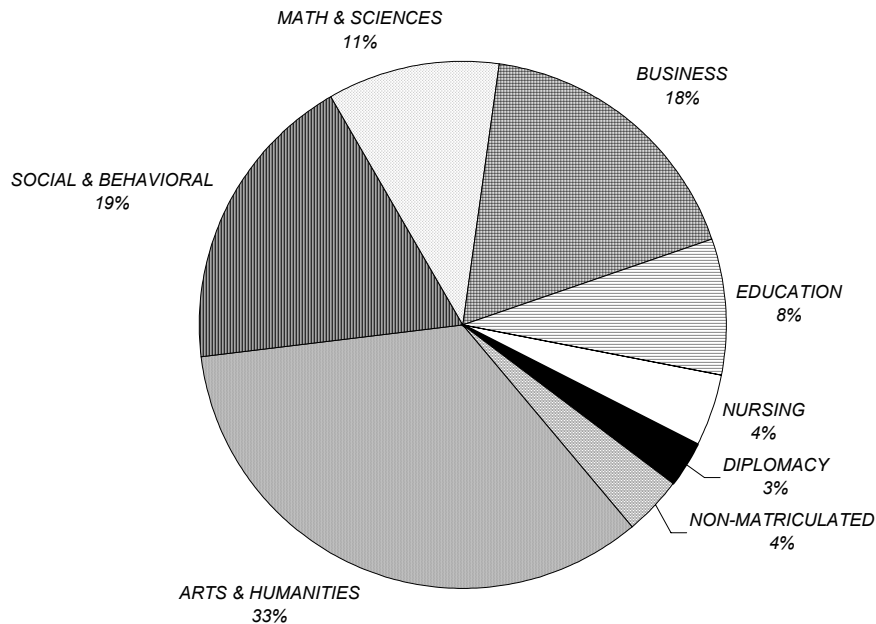

\*\* 5

<sup>5</sup> Source: Data provided from annual enrollment reports compiled from the university's registration files on the Student Information System (SIS).

# FALL 2001 UNDERGRADUATE ENROLLMENT

## by Rank Order of Majors

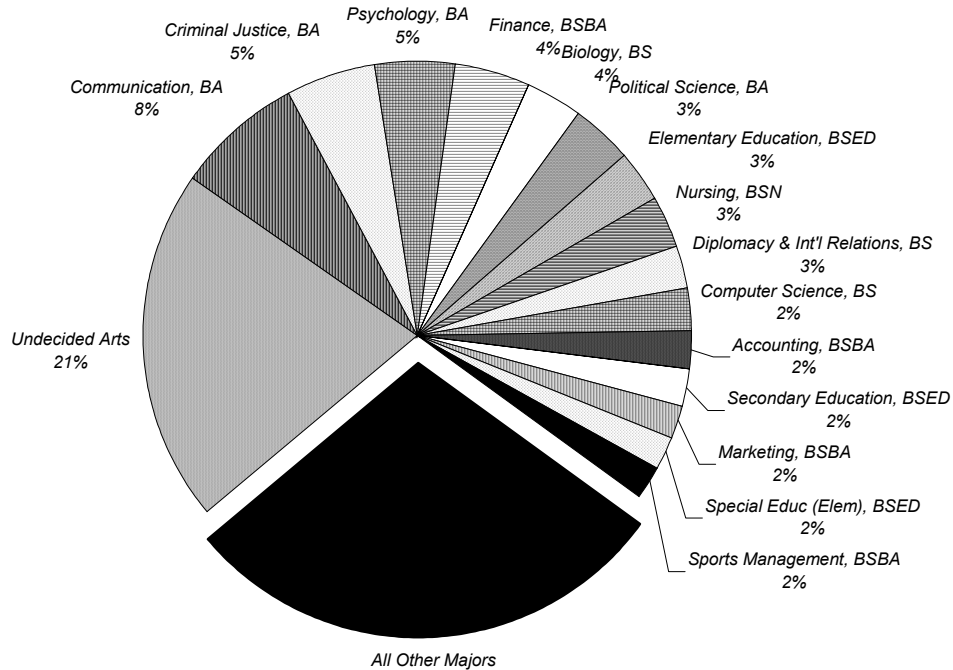

Rank	Major	N	Rank	Major	N	Rank	Major	N
1	Undecided Arts	1060	25	Business Bound	62	49	Chemistry (ACS), BS	13
2	Communication, BA	387	26	History, BA	49	50	Bus Admin (A&S), BABA	11
3	Criminal Justice, BA	270	27	Liberal Studies, BA	46	51	Classical Studies, BA	10
4	Psychology, BA	247	28	Advertising Art, BA	42	52	Anthropology, BA	9
5	Finance, BSBA	218	29	Economics, BA	35	53	Art History, BA	9
6	Biology, BS	180	30	Biology (Phys Asst), BS	33	54	Non-Matric (Neo-Catech)	9
7	Political Science, BA	177	31	Nursing (RN), BSN	29	55	Spanish, BA	9
8	Elementary Educ, BSED	159	32	Physics, BS	29	56	Asian Area Studies, BA	8
9	Nursing, BSN	151	33	Theology Educ, BSED	29	57	Chem (Non-ACS), BS	8
10	Diplomacy/Int'l Rels, BS	138	34	Philosophy, BA	28	58	Health & Phys Educ, BSE	7
11	Computer Science, BS	118	35	Sociology, BA	28	59	Bus Admin (Int'l), BABA	5
12	Accounting, BSBA	114	36	Soc/Behav'l Sci (OT), BA	27	60	Nursing (Virtual), BSN	5
13	Secondary Educ, BSED	114	37	Mathematics, BS	26	61	Italian, BA	4
14	Marketing, BSBA	102	38	Religious Studies, BA	26	62	Psychology (Honors), BA	4
15	Special Ed (Elem), BSED	100	39	Social Work, BA	25	63	African-Amer Stds, BA	3
16	Sports Managmnt, BSBA	100	40	Undecided Science	24	64	Non-Matric(Speech Lng)	3
17	Non-Matriculated	98	41	Nursing 2nd Degree, BSN	21	65	Spec Ed (Sp Lng), BSED	3
18	Mangmt Info Sys, BSBA	96	42	Nursing Accel, BSN	19	66	Business Admin, BABA	2
19	Management, BSBA	89	43	ROTC	17	67	Modern Languages, BA	2
20	English, BA	88	44	Fine Arts, BA	16	68	Spec Ed (Soc Sci), BSED	2
21	Undecided Business	85	45	Biochemistry, BS	15	69	Early Childhd Ed, BSED	1
22	Biology (Phys Thrpy), BS	78	46	Economics, BSBA	15	70	French, BA	1
23	Social/Behavioral Sci, BA	77	47	Physics (Eng), BS	15	71	Special Ed (Psyc), BSED	1
24	ESL Program	67	48	Applied Music, BA	14	72	Special Ed (Sec), BSED	1

\*\* 6

<sup>6</sup> Source: Data provided from annual enrollment reports compiled from the university's registration files on the Student Information System (SIS).

## FALL 2001 UNDERGRADUATE ENROLLMENT by State

	FULL-TIME			PART-TIME			TOTAL			%
	Men	Women	TOTAL	Men	Women	TOTAL	Men	Women	TOTAL	
Arizona	0	3	3	0	0	0	0	3	3	0%
Arkansas	1	0	1	0	0	0	1	0	1	0%
California	17	21	38	0	0	0	17	21	38	1%
Colorado	2	3	5	0	0	0	2	3	5	0%
Connecticut	34	43	77	2	0	2	36	43	79	2%
Delaware	1	4	5	0	1	1	1	5	6	0%
District of Columbia	0	2	2	0	0	0	0	2	2	0%
Florida	9	7	16	1	0	1	10	7	17	0%
Georgia	4	4	8	0	0	0	4	4	8	0%
Hawaii	1	0	1	0	0	0	1	0	1	0%
Idaho	0	1	1	0	0	0	0	1	1	0%
Illinois	6	10	16	0	1	1	6	11	17	0%
Indiana	0	5	5	0	1	1	0	6	6	0%
Iowa	1	0	1	0	0	0	1	0	1	0%
Kansas	1	2	3	0	0	0	1	2	3	0%
Kentucky	0	1	1	0	0	0	0	1	1	0%
Louisiana	2	2	4	0	0	0	2	2	4	0%
Maine	3	1	4	0	0	0	3	1	4	0%
Maryland	15	19	34	0	0	0	15	19	34	1%
Massachusetts	33	32	65	1	1	2	34	33	67	1%
Michigan	3	3	6	0	0	0	3	3	6	0%
Minnesota	1	2	3	0	0	0	1	2	3	0%
Mississippi	1	0	1	0	0	0	1	0	1	0%
Montana	1	0	1	0	0	0	1	0	1	0%
Nebraska	0	1	1	0	0	0	0	1	1	0%
Nevada	1	0	1	0	0	0	1	0	1	0%
New Hampshire	7	2	9	0	1	1	7	3	10	0%
New Jersey	1,681	1,812	3,493	207	292	499	1,888	2,104	3,992	78%
New York	209	194	403	9	7	16	218	201	419	8%
North Carolina	4	2	6	0	0	0	4	2	6	0%
North Dakota	0	1	1	0	0	0	0	1	1	0%
Ohio	3	7	10	0	0	0	3	7	10	0%
Oklahoma	0	1	1	0	0	0	0	1	1	0%
Oregon	0	1	1	0	0	0	0	1	1	0%
Pennsylvania	50	52	102	1	0	1	51	52	103	2%
Rhode Island	16	5	21	0	0	0	16	5	21	0%
South Carolina	3	3	6	0	0	0	3	3	6	0%
Tennessee	3	2	5	0	0	0	3	2	5	0%
Texas	7	8	15	0	0	0	7	8	15	0%
Vermont	1	1	2	0	0	0	1	1	2	0%
Virginia	8	8	16	0	1	1	8	9	17	0%
Washington	3	4	7	0	0	0	3	4	7	0%
Wisconsin	2	0	2	0	0	0	2	0	2	0%
Wyoming	1	1	2	0	0	0	1	1	2	0%
Foreign	56	52	108	29	40	69	85	92	177	3%
Puerto Rico	1	4	5	0	0	0	1	4	5	0%
<b>TOTAL</b>	<b>2,192</b>	<b>2,326</b>	<b>4,518</b>	<b>250</b>	<b>345</b>	<b>595</b>	<b>2,442</b>	<b>2,671</b>	<b>5,113</b>	<b>100%</b>
<b>%</b>			<b>88%</b>			<b>12%</b>			<b>100%</b>	

\*\* 7

<sup>7</sup> Source: Data provided from annual enrollment reports compiled from the university's registration files on the Student Information System (SIS).



# FALL 2001 UNDERGRADUATE ENROLLMENT

## by New Jersey County

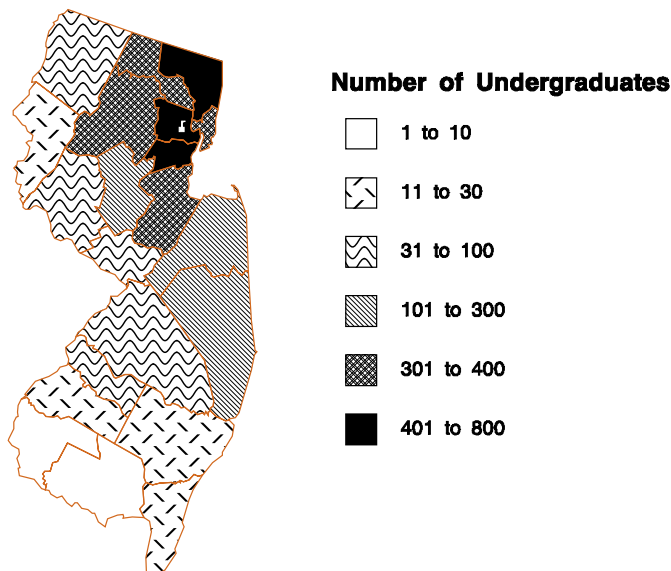

	FULL-TIME			PART-TIME			TOTAL			%
	Men	Women	TOTAL	Men	Women	TOTAL	Men	Women	TOTAL	
<i>Atlantic</i>	6	12	18	0	1	1	6	13	19	0%
<i>Bergen</i>	289	287	576	23	33	56	312	320	632	16%
<i>Burlington</i>	12	25	37	2	0	2	14	25	39	1%
<i>Camden</i>	19	15	34	2	2	4	21	17	38	1%
<i>Cape May</i>	9	7	16	0	0	0	9	7	16	0%
<i>Cumberland</i>	1	3	4	0	0	0	1	3	4	0%
<i>Essex</i>	262	289	551	54	99	153	316	388	704	18%
<i>Gloucester</i>	5	8	13	0	1	1	5	9	14	0%
<i>Hudson</i>	143	190	333	25	14	39	168	204	372	9%
<i>Hunterdon</i>	17	13	30	0	4	4	17	17	34	1%
<i>Mercer</i>	22	17	39	2	2	4	24	19	43	1%
<i>Middlesex</i>	138	146	284	13	15	28	151	161	312	8%
<i>Monmouth</i>	126	110	236	16	16	32	142	126	268	7%
<i>Morris</i>	139	143	282	12	19	31	151	162	313	8%
<i>Ocean</i>	56	42	98	5	24	29	61	66	127	3%
<i>Passaic</i>	140	156	296	15	13	28	155	169	324	8%
<i>Salem</i>	1	0	1	0	0	0	1	0	1	0%
<i>Somerset</i>	73	61	134	6	8	14	79	69	148	4%
<i>Sussex</i>	17	29	46	5	1	6	22	30	52	1%
<i>Union</i>	188	234	422	24	40	64	212	274	486	12%
<i>Warren</i>	8	18	26	2	0	2	10	18	28	1%
<i>Unknown</i>	10	7	17	1	0	1	11	7	18	0%
<b>TOTAL NEW JERSEY</b>	<b>1,681</b>	<b>1,812</b>	<b>3,493</b>	<b>207</b>	<b>292</b>	<b>499</b>	<b>1,888</b>	<b>2,104</b>	<b>3,992</b>	<b>100%</b>
%			88%			13%			100%	

\*\* 8

<sup>8</sup> Source: Data provided from annual enrollment reports compiled from the university's registration files on the Student Information System (SIS).

## FALL 2001 GRADUATE ENROLLMENT by College

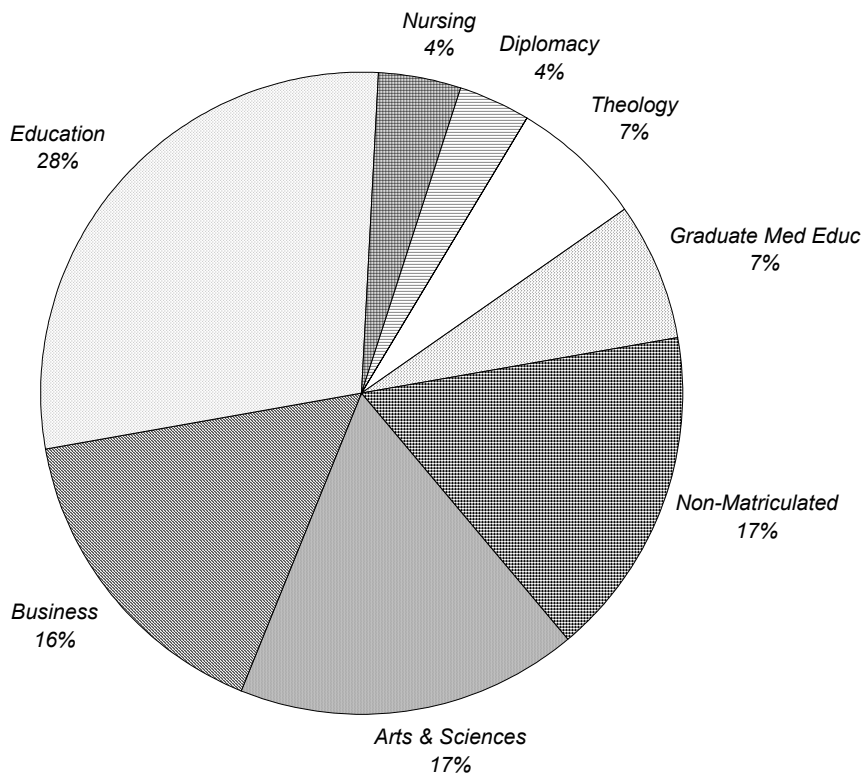

	FULL-TIME			PART-TIME			TOTAL			%
	Men	Women	TOTAL	Men	Women	TOTAL	Men	Women	TOTAL	
<b>Arts &amp; Sciences</b>	79	117	196	144	228	372	223	345	568	17%
<b>Business</b>	51	26	77	288	170	458	339	196	535	16%
<b>Education</b>	97	156	253	299	396	695	396	552	948	29%
<b>Nursing</b>	0	9	9	12	113	125	12	122	134	4%
<b>Diplomacy</b>	32	48	80	17	22	39	49	70	119	4%
<b>Theology</b>	83	6	89	83	49	132	166	55	221	7%
<b>Graduate Med Educ</b>	19	109	128	32	74	106	51	183	234	7%
<b>Non-Matriculated</b>	5	3	8	292	249	541	297	252	549	17%
<b>TOTAL</b>	<b>366</b>	<b>474</b>	<b>840</b>	<b>1,167</b>	<b>1,301</b>	<b>2,468</b>	<b>1,533</b>	<b>1,775</b>	<b>3,308</b>	<b>100%</b>
<b>%</b>			25%			75%			100%	

\*\* 1

<sup>1</sup> **Source:** Data provided from annual enrollment reports compiled from the university's registration files on the Student Information System (SIS).

## FALL 2001 GRADUATE ENROLLMENT by Degree

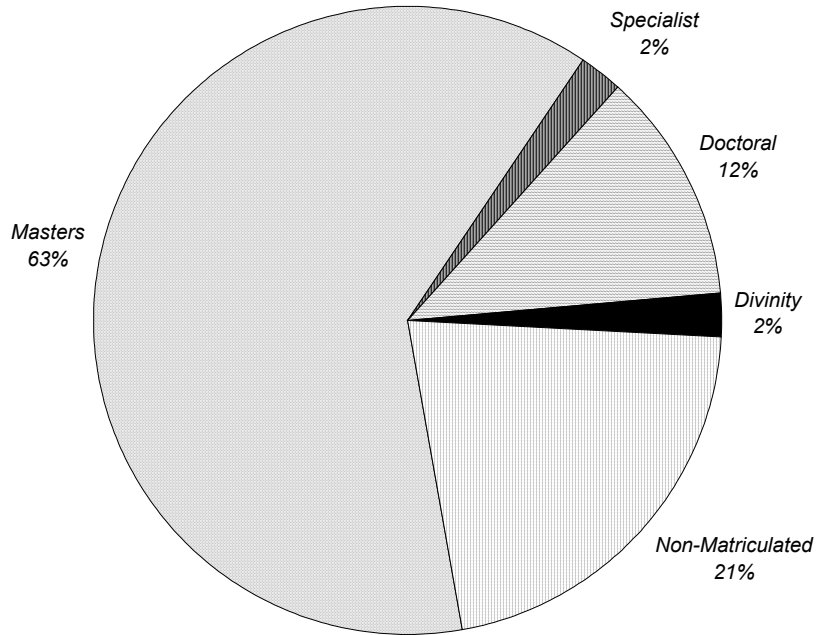

	FULL-TIME			PART-TIME			TOTAL			%
	Men	Women	TOTAL	Men	Women	TOTAL	Men	Women	TOTAL	
<b>Masters</b>	231	375	606	695	754	1,449	926	1,129	2,055	62%
<b>Specialist</b>	7	15	22	22	33	55	29	48	77	2%
<b>Doctoral</b>	42	77	119	91	183	274	133	260	393	12%
<b>Divinity</b>	57	0	57	21	2	23	78	2	80	2%
<b>Non-Matriculated</b>	29	7	36	338	329	667	367	336	703	21%
<b>TOTAL</b>	<b>366</b>	<b>474</b>	<b>840</b>	<b>1,167</b>	<b>1,301</b>	<b>2,468</b>	<b>1,533</b>	<b>1,775</b>	<b>3,308</b>	<b>100%</b>
<b>%</b>			25%			75%			100%	

\*\* 2

<sup>2</sup> **Source:** Data provided from annual enrollment reports compiled from the university's registration files on the Student Information System (SIS).



## FALL 2001 GRADUATE ENROLLMENT by Race

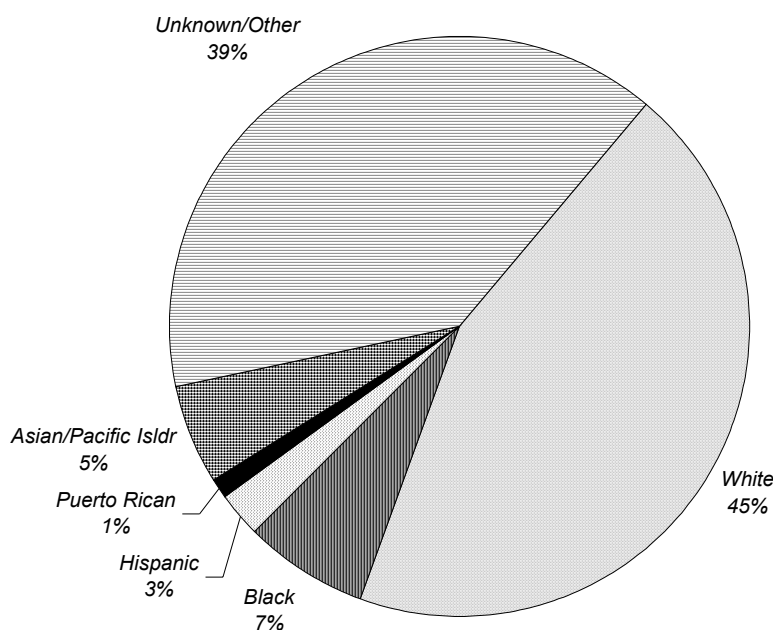

	FULL-TIME			PART-TIME			TOTAL			%
	Men	Women	TOTAL	Men	Women	TOTAL	Men	Women	TOTAL	
<b>White</b>	139	225	364	473	637	1,110	612	862	1,474	45%
<b>Black</b>	25	51	76	48	98	146	73	149	222	7%
<b>Hispanic</b>	7	17	24	29	37	66	36	54	90	3%
<b>Puerto Rican</b>	2	8	10	6	18	24	8	26	34	1%
<b>Asian/Pacific Isldr</b>	26	43	69	54	56	110	80	99	179	5%
<b>Amer Indian/Alaskan</b>	0	2	2	2	2	4	2	4	6	0%
<b>Unknown/Other</b>	167	128	295	555	453	1,008	722	581	1,303	39%
<b>TOTAL</b>	<b>366</b>	<b>474</b>	<b>840</b>	<b>1,167</b>	<b>1,301</b>	<b>2,468</b>	<b>1,533</b>	<b>1,775</b>	<b>3,308</b>	<b>100%</b>
<b>%</b>			25%			75%			100%	

\*\* 3

<sup>3</sup> **Source:** Data provided from annual enrollment reports compiled from the university's registration files on the Student Information System (SIS).

## FALL 2001 GRADUATE ENROLLMENT by Major

	FULL-TIME			PART-TIME			TOTAL			%
	Men	Women	TOTAL	Men	Women	TOTAL	Men	Women	TOTAL	
<b>COLLEGE OF ARTS &amp; SCIENCES</b>										
Asian Studies MA	0	8	8	3	4	7	3	12	15	0%
Corp/Public Communication MA	8	14	22	16	49	65	24	63	87	3%
English MA	4	3	7	2	9	11	6	12	18	1%
Executive Communication MA	19	23	42	12	13	25	31	36	67	2%
Jewish Christian Stds MA	2	0	2	4	12	16	6	12	18	1%
Museum Professions MA	6	15	21	3	23	26	9	38	47	1%
Biology MS	5	2	7	9	12	21	14	14	28	1%
Chemistry MS	7	5	12	24	16	40	31	21	52	2%
Microbiology MS	0	1	1	8	10	18	8	11	19	1%
Public Administration MPA	7	12	19	23	36	59	30	48	78	2%
Healthcare Administration MHA	18	31	49	23	25	48	41	56	97	3%
Chemistry PhD	3	3	6	8	5	13	11	8	19	1%
Art Admin Certificate	0	0	0	6	4	10	6	4	10	0%
Healthcare Admin Certificate	0	0	0	1	3	4	1	3	4	0%
Nonprofit Org Mgt Certificate	0	0	0	2	7	9	2	7	9	0%
<b>ARTS &amp; SCIENCES</b> % of Column	<b>79</b>	<b>117</b>	<b>196</b> 23%	<b>144</b>	<b>228</b>	<b>372</b> 15%	<b>223</b>	<b>345</b>	<b>568</b> 17%	<b>17%</b>
<b>SCHOOL OF BUSINESS</b>										
Accounting MBA	0	0	0	5	7	12	5	7	12	0%
Financial Institutoins MBA	1	0	1	4	0	4	5	0	5	0%
Finance MBA	18	5	23	112	40	152	130	45	175	5%
Human Resource Mgt MBA	0	0	0	0	1	1	0	1	1	0%
Management MBA	4	3	7	24	19	43	28	22	50	2%
Mangmt Info Sys MBA	9	2	11	21	11	32	30	13	43	1%
Marketing MBA	3	6	9	31	32	63	34	38	72	2%
Pharmaceutical Operations MBA	1	1	2	1	4	5	2	5	7	0%
Quantitative Analysis MBA	0	0	0	0	1	1	0	1	1	0%
Sports Management MBA	8	3	11	6	4	10	14	7	21	1%
Accounting MS	1	1	2	10	5	15	11	6	17	1%
Financial Planning MS	0	0	0	2	0	2	2	0	2	0%
Human Resource Mgt MS	0	0	0	0	2	2	0	2	2	0%
Information Systems MS	0	0	0	7	2	9	7	2	9	0%
International Business MS	4	2	6	16	11	27	20	13	33	1%
Professional Accounting MS	0	0	0	7	9	16	7	9	16	0%
Taxation MST	1	0	1	37	17	54	38	17	55	2%
Adv Certificate - Business	0	0	0	1	1	2	1	1	2	0%
Adv Certificate - Taxation	0	0	0	1	0	1	1	0	1	0%
Undecided Business	1	3	4	3	4	7	4	7	11	0%
<b>BUSINESS</b> % of Column	<b>51</b>	<b>26</b>	<b>77</b> 9%	<b>288</b>	<b>170</b>	<b>458</b> 19%	<b>339</b>	<b>196</b>	<b>535</b> 16%	<b>16%</b>

(Continued)

# FALL 2001 GRADUATE ENROLLMENT

## by Major

		FULL-TIME			PART-TIME			TOTAL			%
		Men	Women	TOTAL	Men	Women	TOTAL	Men	Women	TOTAL	
<b>COLLEGE OF EDUCATION</b>											
Human Res Traing & Dev	MA	10	2	12	70	34	104	80	36	116	4%
Administration & Suprvsn	MAE	14	6	20	81	55	136	95	61	156	5%
Bilingual/Bicultural Ed	MAE	0	0	0	4	5	9	4	5	9	0%
Counselor Preparation	MAE	9	17	26	21	38	59	30	55	85	3%
Elementary Education	MAE	1	10	11	1	4	5	2	14	16	0%
Human Res Traing & Dev	MAE	0	2	2	3	6	9	3	8	11	0%
Prof Development Prog	MAE	10	20	30	7	44	51	17	64	81	2%
Psychological Studies	MAE	6	10	16	2	6	8	8	16	24	1%
Secondary Education	MAE	1	2	3	3	2	5	4	4	8	0%
Student Personnel Svc	MAE	0	0	0	0	1	1	0	1	1	0%
Marriage & Family	MS	5	13	18	3	9	12	8	22	30	1%
Administration & Suprvsn	EdS	2	1	3	13	6	19	15	7	22	1%
Bilingual/Bicultural Ed	EdS	4	4	8	1	3	4	5	7	12	0%
Marriage and Family	EdS	0	1	1	2	10	12	2	11	13	0%
Prof Development Prog	EdS	0	0	0	1	4	5	1	4	5	0%
School & Comm Psych	EdS	1	9	10	5	10	15	6	19	25	1%
Clinical Psychology	DPsy	0	0	0	0	1	1	0	1	1	0%
Administration & Suprvsn	EdD	1	5	6	22	52	74	23	57	80	2%
Admin & Suprvsn (Exec)	EdD	25	34	59	15	16	31	40	50	90	3%
Higher Education	EdD	0	0	0	7	10	17	7	10	17	1%
Clinical Psychology	PhD	0	0	0	3	24	27	3	24	27	1%
Counseling Psych	PhD	6	7	13	6	20	26	12	27	39	1%
Higher Education	PhD	0	3	3	19	18	37	19	21	40	1%
Marriage & Family	PhD	2	10	12	6	15	21	8	25	33	1%
Prof Counselor Licensing		0	0	0	4	3	7	4	3	7	0%
<b>EDUCATION</b>		<b>97</b>	<b>156</b>	<b>253</b>	<b>299</b>	<b>396</b>	<b>695</b>	<b>396</b>	<b>552</b>	<b>948</b>	<b>29%</b>
% of Column				30%			28%			29%	
<b>COLLEGE OF NURSING</b>											
Acute Care Nurs Pract	MSN	0	0	0	0	21	21	0	21	21	1%
Adult Nurse Practitioner	MSN	0	2	2	1	23	24	1	25	26	1%
Gerontolog Nurs Pract	MSN	0	0	0	1	0	1	1	0	1	0%
Health Systems Admin	MSN	0	3	3	4	4	8	4	7	11	0%
Nursing Administrator	MSN	0	0	0	1	4	5	1	4	5	0%
Nursing Case Mgt	MSN	0	1	1	0	2	2	0	3	3	0%
Pediatric Nurse Pract	MSN	0	1	1	0	16	16	0	17	17	1%
School Nurse Pract	MSN	0	0	0	0	1	1	0	1	1	0%
Women's Hlth Nurs Pract	MSN	0	0	0	2	8	10	2	8	10	0%

(Continued)

## FALL 2001 GRADUATE ENROLLMENT by Major

	FULL-TIME			PART-TIME			TOTAL			%
	Men	Women	TOTAL	Men	Women	TOTAL	Men	Women	TOTAL	
<b>COLLEGE OF NURSING</b> (Continued)										
Gr Nur Cert - Administration	0	1	1	0	0	0	0	1	1	0%
Gr Nur Cert - Adult	0	0	0	0	2	2	0	2	2	0%
Gr Nur Cert - Inf/Child/Adol	0	0	0	0	3	3	0	3	3	0%
Gr Nur Cert - Case Mgt	0	0	0	1	1	2	1	1	2	0%
School Nurse Certification	0	0	0	0	13	13	0	13	13	0%
Non-Matric (Nursing)	0	1	1	2	15	17	2	16	18	1%
<b>NURSING</b>	<b>0</b>	<b>9</b>	<b>9</b>	<b>12</b>	<b>113</b>	<b>125</b>	<b>12</b>	<b>122</b>	<b>134</b>	<b>4%</b>
% of Column			1%			5%			4%	
<b>SCHOOL OF DIPLOMACY &amp; INT'L RELATIONS</b>										
Diplomacy & Int'l Relations MA	32	48	80	17	22	39	49	70	119	4%
<b>DIPLOMACY</b>	<b>32</b>	<b>48</b>	<b>80</b>	<b>17</b>	<b>22</b>	<b>39</b>	<b>49</b>	<b>70</b>	<b>119</b>	<b>4%</b>
% of Column			10%			2%			4%	
<b>SCHOOL OF THEOLOGY</b>										
Biblical Studies MAT	0	0	0	7	2	9	7	2	9	0%
Christian Ethics MAT	0	0	0	4	4	8	4	4	8	0%
Ecclesial History MAT	2	1	3	4	2	6	6	3	9	0%
Systematic Theology MAT	0	0	0	16	5	21	16	5	21	1%
Catechetical Ministry MPM	0	2	2	2	2	4	2	4	6	0%
Ministry Spiritual Dir MPM	0	1	1	1	2	3	1	3	4	0%
Youth Ministry MPM	0	0	0	0	2	2	0	2	2	0%
Divinity MDiv	0	0	0	1	2	3	1	2	3	0%
Divinity (Seminarian) MDiv	57	0	57	20	0	20	77	0	77	2%
Cert Bible Studies	0	0	0	0	1	1	0	1	1	0%
Cert: Catechetics	0	0	0	0	4	4	0	4	4	0%
Cert: Pastoral Ministry	0	0	0	0	3	3	0	3	3	0%
Non-Matric (Seminary)	24	2	26	28	20	48	52	22	74	2%
<b>THEOLOGY</b>	<b>83</b>	<b>6</b>	<b>89</b>	<b>83</b>	<b>49</b>	<b>132</b>	<b>166</b>	<b>55</b>	<b>221</b>	<b>7%</b>
% of Column			11%			5%			7%	
<b>GRADUATE MEDICAL EDUCATION</b>										
Athletic Training MS	4	1	5	0	0	0	4	1	5	0%
Health Sciences MS	2	0	2	5	14	19	7	14	21	1%
Occupational Therapy MS	6	47	53	0	0	0	6	47	53	2%
Physicians Assistant MS	2	20	22	22	37	59	24	57	81	2%
Speech & Language Pathlgy MS	0	26	26	0	1	1	0	27	27	1%
Physical Therapy DpT	2	3	5	0	1	1	2	4	6	0%
Health Sciences PhD	0	3	3	5	18	23	5	21	26	1%
Audiology ScD	3	9	12	0	3	3	3	12	15	0%
<b>GRADUATE MEDICAL EDUCATION</b>	<b>19</b>	<b>109</b>	<b>128</b>	<b>32</b>	<b>74</b>	<b>106</b>	<b>51</b>	<b>183</b>	<b>234</b>	<b>7%</b>
% of Column			15%			4%			7%	

(Continued)

## FALL 2001 GRADUATE ENROLLMENT by Major

	FULL-TIME			PART-TIME			TOTAL			%
	Men	Women	TOTAL	Men	Women	TOTAL	Men	Women	TOTAL	
<b><u>NON-MATRICULATED</u></b>										
Non-Matriculated	5	3	8	292	249	541	297	252	549	17%
<b><u>NON-MATRICULATED</u></b> % of Column	5	3	8 1%	292	249	541 22%	297	252	549 17%	17%
<b><u>TOTAL GRADUATE</u></b>										
<b><u>GRADUATES</u></b> %	366	474	840 25%	1,167	1,301	2,468 75%	1,533	1,775	3,308 100%	100%

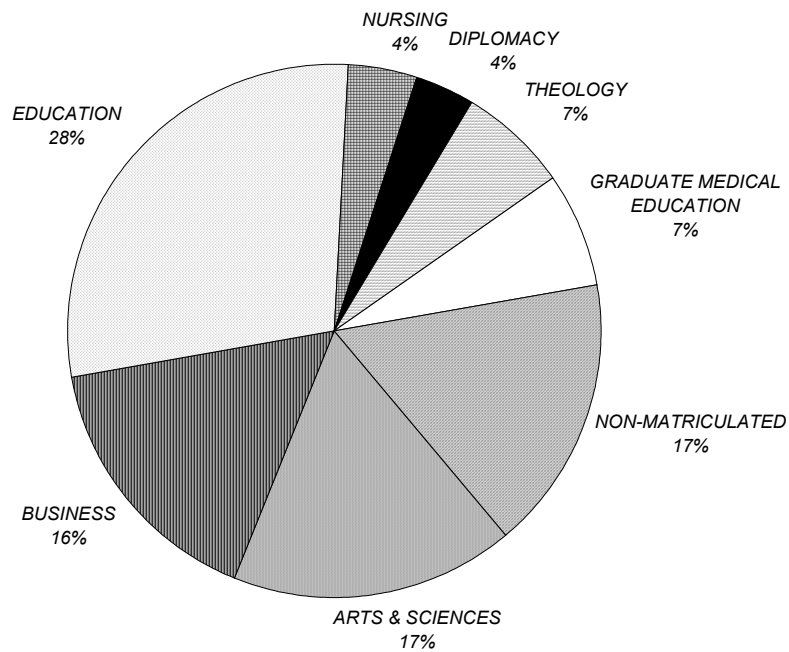

\*\* 4

<sup>4</sup> Source: Data provided from annual enrollment reports compiled from the university's registration files on the Student Information System (SIS).

# FALL 2001 GRADUATE ENROLLMENT

## by Rank Order of Majors

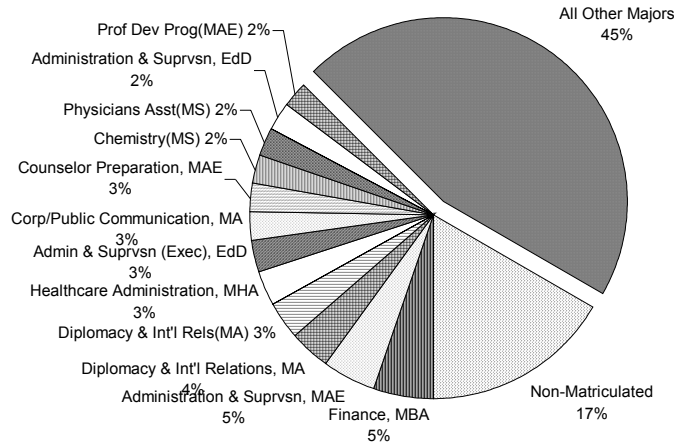

Rank	Major	N	Rank	Major	N	Rank	Major	N
1	Non-Matriculated	549	34	School/Comm Psych, EdS	25	67	Christian Ethics, MAT	8
2	Finance, MBA	175	35	Psychological Stds, MAE	24	68	Secondary Educ, MAE	8
3	Admin & Suprvsn, MAE	156	36	Admin & Suprvsn, EdS	22	69	Pharmaceuticl Ops, MBA	7
4	Diplomacy/Int'l Rels, MA	119	37	Acute Care Pract, MSN	21	70	Prof Counselor Licensing	7
5	Human Res Training, MA	116	38	Health Sciences, MS	21	71	Catechetical Min, MPM	6
6	Healthcare Admin, MHA	97	39	Sports Managemnt, MBA	21	72	Physical Therapy, DpT	6
7	Admin & Spv (Exec), EdD	90	40	Systematic Theol, MAT	21	73	Athletic Training, MS	5
8	Corp/Public Comm, MA	87	41	Chemistry, PhD	19	74	Financial Insts, MBA	5
9	Counselor Prep, MAE	85	42	Microbiology, MS	19	75	Nursing Admin, MSN	5
10	Physicians Assistant, MS	81	43	English, MA	18	76	Prof Developm't Prog, EdS	5
11	Prof Developmt Prog, MAE	81	44	Jewish Christian St, MA	18	77	Cert: Catechetics	4
12	Admin & Suprvsn, EdD	80	45	Non-Matric (Nursing)	18	78	Healthcare Admin Certif	4
13	Public Admin, MPA	78	46	Accounting, MS	17	79	Ministry Spirit'l Dir, MPM	4
14	Divinity (Semin), MDiv	77	47	Higher Education, EdD	17	80	Cert: Pastoral Ministry	3
15	Non-Matric (Seminary)	74	48	Pediatric Nurse Pract, MS	17	81	Divinity, MDiv	3
16	Marketing, MBA	72	49	Elementary Educ, MAE	16	82	Gr NU Cert-Inf/Child/Adol	3
17	Exec Communication, MA	67	50	Prof Accounting, MS	16	83	Nursing Case Mgt, MSN	3
18	Taxation, MST	55	51	Asian Studies, MA	15	84	Adv Certificate - Business	2
19	Occupat'nl Therapy, MS	53	52	Audiology, ScD	15	85	Financial Planning, MS	2
20	Chemistry, MS	52	53	Marriage & Family, EdS	13	86	Gr Nur Cert - Adult	2
21	Management, MBA	50	54	School Nurse Certification	13	87	Gr Nur Cert - Case Mgt	2
22	Museum Professions, MA	47	55	Accounting, MBA	12	88	Human Res Mgt, MS	2
23	Mangmt Info Sys, MBA	43	56	Bilingual/Bicult'l Ed, EdS	12	89	Youth Ministry, MPM	2
24	Higher Education, PhD	40	57	Health Sys Admin, MSN	11	90	Adv Certificate - Taxation	1
25	Counseling Psych, PhD	39	58	Human Res Traing, MAE	11	91	Cert Bible Studies	1
26	Internat'nl Business, MS	33	59	Undecided Business	11	92	Clinical Psych, DPsy	1
27	Marriage & Family, PhD	33	60	Art Admin Certificate	10	93	Gerontolog Pract, MSN	1
28	Marriage & Family, MS	30	61	Women Nurs Pract, MSN	10	94	Gr Nur Cert - Admin	1
29	Biology, MS	28	62	Biblical Studies, MAT	9	95	Human Res Mgt, MBA	1
30	Clinical Psychology, PhD	27	63	Bilingual/Bicult'l Ed, MAE	9	96	Quantitative Anal, MBA	1
31	Speech/Lang Path, MS	27	64	Ecclesial History, MAT	9	97	School Nurse Pract, MSN	1
32	Adult Nurse Pract, MSN	26	65	Information Systems, MS	9	98	Std't Personnel Svc, MAE	1
33	Health Sciences, PhD	26	66	Nonprofit Org Mgt Certif	9			

\*\* 5

<sup>5</sup> Source: Data provided from annual enrollment reports compiled from the university's registration files on the Student Information System (SIS).

# FALL 2001 GRADUATE ENROLLMENT by New Jersey County

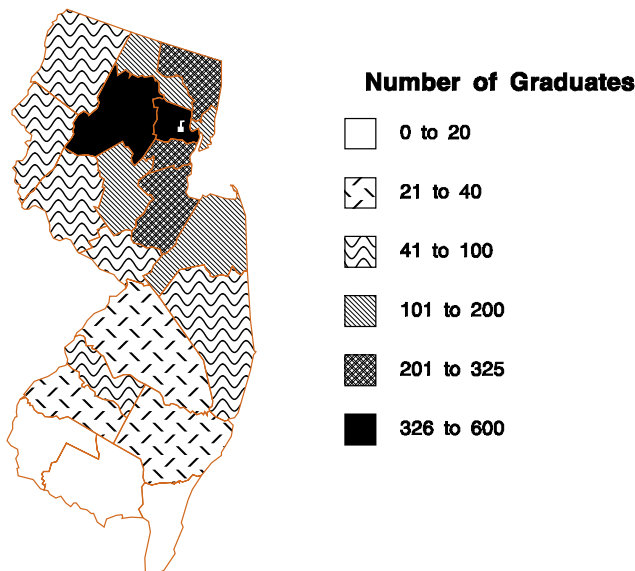

	FULL-TIME			PART-TIME			TOTAL			%
	Men	Women	TOTAL	Men	Women	TOTAL	Men	Women	TOTAL	
<i>Atlantic</i>	0	0	0	17	15	32	17	15	32	1%
<i>Bergen</i>	35	43	78	137	103	240	172	146	318	12%
<i>Burlington</i>	1	4	5	11	11	22	12	15	27	1%
<i>Camden</i>	1	3	4	25	14	39	26	17	43	2%
<i>Cape May</i>	2	2	4	2	1	3	4	3	7	0%
<i>Cumberland</i>	0	0	0	5	4	9	5	4	9	0%
<i>Essex</i>	69	76	145	151	243	394	220	319	539	20%
<i>Gloucester</i>	2	1	3	16	5	21	18	6	24	1%
<i>Hudson</i>	23	21	44	65	59	124	88	80	168	6%
<i>Hunterdon</i>	6	2	8	17	28	45	23	30	53	2%
<i>Mercer</i>	3	3	6	17	18	35	20	21	41	1%
<i>Middlesex</i>	18	36	54	79	72	151	97	108	205	7%
<i>Monmouth</i>	15	15	30	64	63	127	79	78	157	6%
<i>Morris</i>	21	31	52	133	147	280	154	178	332	12%
<i>Ocean</i>	6	10	16	35	23	58	41	33	74	3%
<i>Passaic</i>	8	16	24	62	60	122	70	76	146	5%
<i>Salem</i>	0	0	0	1	2	3	1	2	3	0%
<i>Somerset</i>	6	11	17	58	84	142	64	95	159	6%
<i>Sussex</i>	2	11	13	21	11	32	23	22	45	2%
<i>Union</i>	16	35	51	97	163	260	113	198	311	11%
<i>Warren</i>	2	4	6	12	26	38	14	30	44	2%
<i>Unknown</i>	4	1	5	4	9	13	8	10	18	1%
<b>TOTAL NEW JERSEY</b>	<b>240</b>	<b>325</b>	<b>565</b>	<b>1,029</b>	<b>1,161</b>	<b>2,190</b>	<b>1,269</b>	<b>1,486</b>	<b>2,755</b>	<b>100%</b>
<b>%</b>			<b>21%</b>			<b>79%</b>			<b>100%</b>	

\*\* 6

<sup>6</sup> **Source:** Data provided from annual enrollment reports compiled from the university's registration files on the Student Information System (SIS).

## FALL 2001 GRADUATE ENROLLMENT by State

	FULL-TIME			PART-TIME			TOTAL			%
	Men	Women	TOTAL	Men	Women	TOTAL	Men	Women	TOTAL	
Alabama	0	0	0	0	1	1	0	1	1	0%
Alaska	0	3	3	0	0	0	0	3	3	0%
Arizona	0	0	0	0	1	1	0	1	1	0%
Arkansas	1	0	1	0	0	0	1	0	1	0%
California	0	3	3	1	3	4	1	6	7	0%
Colorado	0	0	0	0	2	2	0	2	2	0%
Connecticut	2	1	3	2	4	6	4	5	9	0%
Delaware	2	0	2	0	1	1	2	1	3	0%
Florida	2	4	6	2	3	5	4	7	11	0%
Georgia	2	4	6	4	2	6	6	6	12	0%
Idaho	0	1	1	0	1	1	0	2	2	0%
Iowa	0	2	2	0	1	1	0	3	3	0%
Illinois	5	3	8	0	1	1	5	4	9	0%
Indiana	0	0	0	0	2	2	0	2	2	0%
Kentucky	0	1	1	0	0	0	0	1	1	0%
Louisiana	0	1	1	0	1	1	0	2	2	0%
Maine	1	1	2	0	0	0	1	1	2	0%
Maryland	5	4	9	2	2	4	7	6	13	0%
Massachusetts	3	3	6	3	5	8	6	8	14	0%
Michigan	2	2	4	1	3	4	3	5	8	0%
Minnesota	2	3	5	0	1	1	2	4	6	0%
Mississippi	0	0	0	0	2	2	0	2	2	0%
Missouri	0	1	1	1	1	2	1	2	3	0%
Nebraska	0	1	1	0	0	0	0	1	1	0%
New Hampshire	1	0	1	0	1	1	1	1	2	0%
New Jersey	240	325	565	1,029	1,161	2,190	1,269	1,486	2,755	83%
New York	39	53	92	52	39	91	91	92	183	6%
North Carolina	1	1	2	4	0	4	5	1	6	0%
Ohio	8	2	10	1	1	2	9	3	12	0%
Oregon	2	0	2	2	2	4	4	2	6	0%
Pennsylvania	8	9	17	18	19	37	26	28	54	2%
Rhode Island	5	1	6	1	1	2	6	2	8	0%
Tennessee	0	0	0	1	0	1	1	0	1	0%
Texas	4	3	7	3	0	3	7	3	10	0%
Utah	0	0	0	1	1	2	1	1	2	0%
Virginia	1	2	3	3	1	4	4	3	7	0%
Washington	1	1	2	0	1	1	1	2	3	0%
Wisconsin	1	0	1	1	2	3	2	2	4	0%
Foreign	24	34	58	30	19	49	54	53	107	3%
Unknown	4	5	9	5	16	21	9	21	30	1%
<b>TOTAL</b>	<b>366</b>	<b>474</b>	<b>840</b>	<b>1,167</b>	<b>1,301</b>	<b>2,468</b>	<b>1,533</b>	<b>1,775</b>	<b>3,308</b>	<b>100%</b>
<b>%</b>			<b>25%</b>			<b>75%</b>			<b>100%</b>	

\* 7

<sup>7</sup> Source: Data provided from annual enrollment reports compiled from the university's registration files on the Student Information System (SIS).



# FALL 2001 GRADUATE ENROLLMENT by State

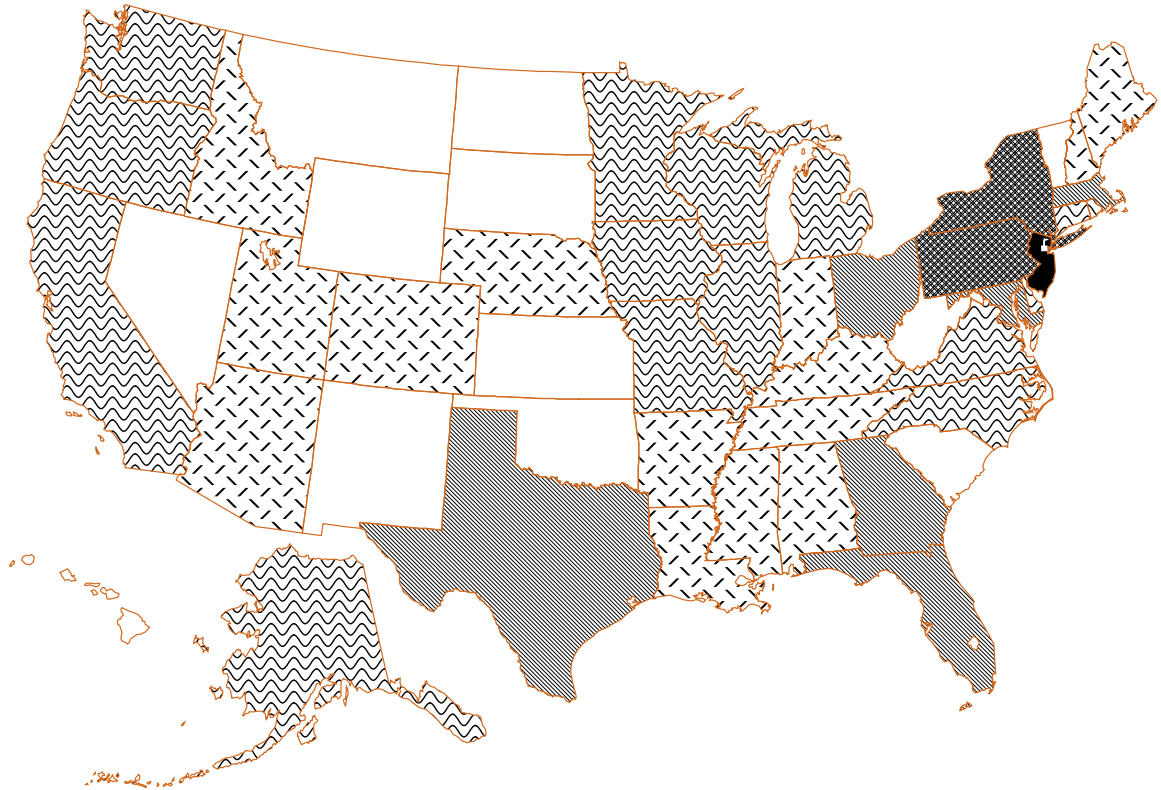

**Number of Graduates**



## FALL 2001 LAW SCHOOL ENROLLMENT by Class

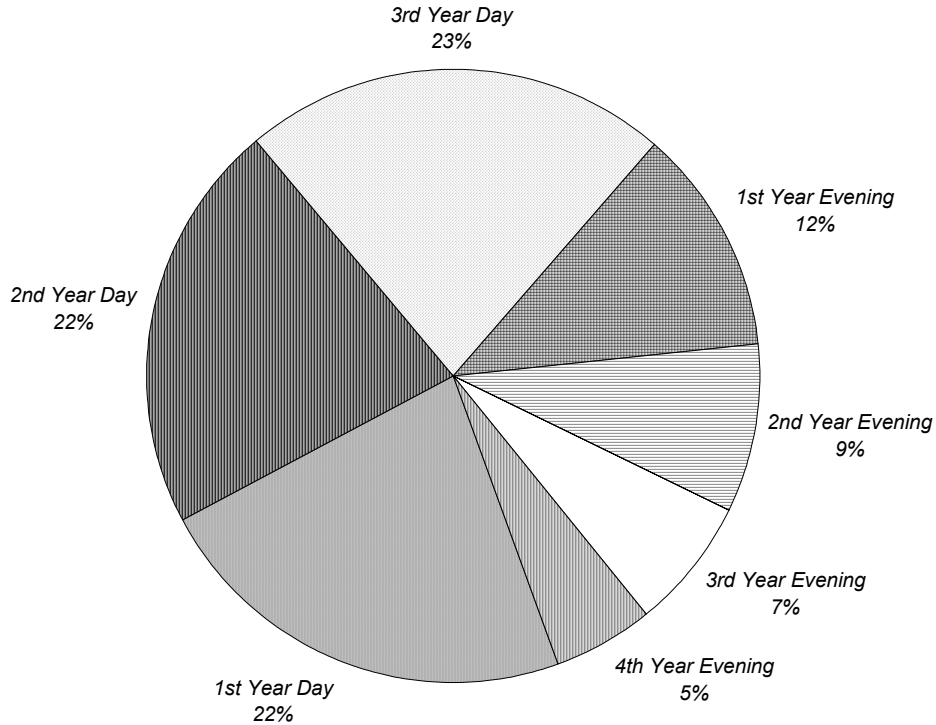

	FULL-TIME			PART-TIME			TOTAL			%
	Men	Women	TOTAL	Men	Women	TOTAL	Men	Women	TOTAL	
<b>1st Year Day</b>	146	123	269	1	0	1	147	123	270	23%
<b>2nd Year Day</b>	129	114	243	7	6	13	136	120	256	22%
<b>3rd Year Day</b>	116	131	247	11	9	20	127	140	267	23%
<b>1st Year Evening</b>	23	16	39	57	43	100	80	59	139	12%
<b>2nd Year Evening</b>	3	1	4	55	46	101	58	47	105	9%
<b>3rd Year Evening</b>	1	3	4	39	39	78	40	42	82	7%
<b>4th Year Evening</b>	7	3	10	30	24	54	37	27	64	5%
<b>TOTAL</b>	<b>425</b>	<b>391</b>	<b>816</b>	<b>200</b>	<b>167</b>	<b>367</b>	<b>625</b>	<b>558</b>	<b>1,183</b>	<b>100%</b>
<b>%</b>			69%			31%			100%	

\*\* 1

<sup>1</sup> Source: Data provided from annual enrollment reports compiled from the university's registration files on the Student Information System (SIS).

## FALL 2001 LAW SCHOOL ENROLLMENT by Race

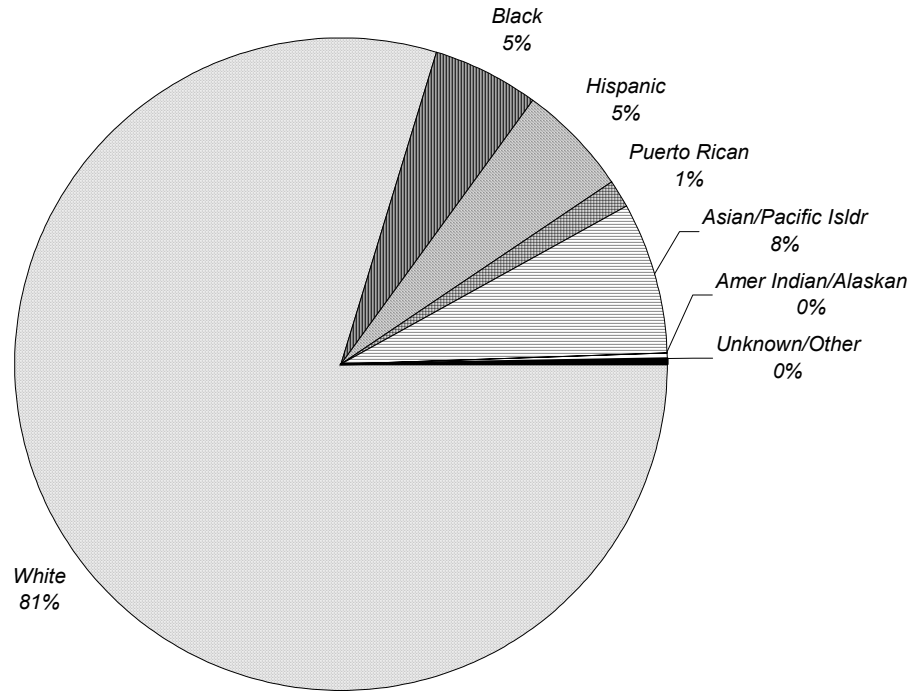

	FULL-TIME			PART-TIME			TOTAL			%
	Men	Women	TOTAL	Men	Women	TOTAL	Men	Women	TOTAL	
<b>White</b>	355	308	663	164	115	279	519	423	942	80%
<b>Black</b>	11	18	29	11	24	35	22	42	64	5%
<b>Hispanic</b>	21	20	41	7	16	23	28	36	64	5%
<b>Puerto Rican</b>	7	3	10	3	4	7	10	7	17	1%
<b>Asian/Pacific Islldr</b>	30	39	69	12	8	20	42	47	89	8%
<b>Amer Indian/Alaskan</b>	1	3	4	0	0	0	1	3	4	0%
<b>Unknown/Other</b>	0	0	0	3	0	3	3	0	3	0%
<b>TOTAL</b>	<b>425</b>	<b>391</b>	<b>816</b>	<b>200</b>	<b>167</b>	<b>367</b>	<b>625</b>	<b>558</b>	<b>1,183</b>	<b>100%</b>
<b>%</b>			69%			31%			100%	

\*\* 2

<sup>2</sup> Source: Data provided from annual enrollment reports compiled from the university's registration files on the Student Information System (SIS).

## FALL 2001 LAW SCHOOL ENROLLMENT by Major

	FULL-TIME			PART-TIME			TOTAL			%	
	Men	Women	TOTAL	Men	Women	TOTAL	Men	Women	TOTAL		
<b>LAW SCHOOL</b>											
Health Care Studies	MSJ	0	0	0	8	21	29	8	21	29	2%
Health Law & Public Policy	LLM	2	0	2	9	6	15	11	6	17	1%
Law	JD	422	391	813	177	140	317	599	531	1,130	96%
Non-Matriculated		1	0	1	6	0	6	7	0	7	1%
<b>LAW SCHOOL</b>		<b>425</b>	<b>391</b>	<b>816</b>	<b>200</b>	<b>167</b>	<b>367</b>	<b>625</b>	<b>558</b>	<b>1,183</b>	<b>100%</b>
%				69%			31%			100%	

\*\* 3

<sup>3</sup> Source: Data provided from annual enrollment reports compiled from the university's registration files on the Student Information System (SIS).

# FALL 2001 LAW SCHOOL ENROLLMENT

## by New Jersey County

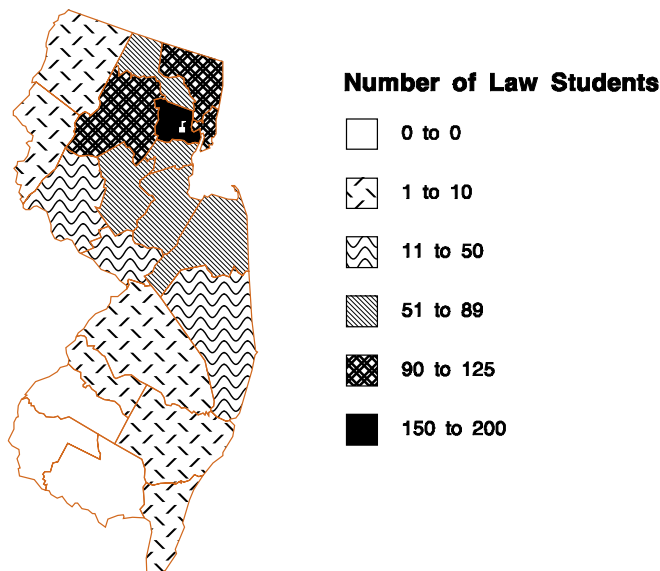

	FULL-TIME			PART-TIME			TOTAL			%
	Men	Women	TOTAL	Men	Women	TOTAL	Men	Women	TOTAL	
<i>Atlantic</i>	1	2	3	0	0	0	1	2	3	0%
<i>Bergen</i>	31	45	76	29	12	41	60	57	117	12%
<i>Burlington</i>	0	1	1	0	1	1	0	2	2	0%
<i>Camden</i>	1	4	5	0	0	0	1	4	5	1%
<i>Cape May</i>	2	1	3	0	1	1	2	2	4	0%
<i>Cumberland</i>	0	0	0	0	0	0	0	0	0	0%
<i>Essex</i>	67	50	117	25	31	56	92	81	173	18%
<i>Gloucester</i>	0	0	0	0	0	0	0	0	0	0%
<i>Hudson</i>	34	36	70	16	16	32	50	52	102	11%
<i>Hunterdon</i>	6	7	13	4	3	7	10	10	20	2%
<i>Mercer</i>	6	4	10	2	2	4	8	6	14	1%
<i>Middlesex</i>	26	32	58	14	10	24	40	42	82	9%
<i>Monmouth</i>	24	32	56	17	4	21	41	36	77	8%
<i>Morris</i>	31	25	56	18	17	35	49	42	91	10%
<i>Ocean</i>	21	12	33	6	3	9	27	15	42	4%
<i>Passaic</i>	19	17	36	5	16	21	24	33	57	6%
<i>Salem</i>	0	0	0	0	0	0	0	0	0	0%
<i>Somerset</i>	18	13	31	18	10	28	36	23	59	6%
<i>Sussex</i>	1	4	5	0	4	4	1	8	9	1%
<i>Union</i>	21	28	49	16	20	36	37	48	85	9%
<i>Warren</i>	3	3	6	1	3	4	4	6	10	1%
<i>Unknown</i>	0	0	0	0	1	1	0	1	1	0%
<b>TOTAL NEW JERSEY</b>	<b>312</b>	<b>316</b>	<b>628</b>	<b>171</b>	<b>154</b>	<b>325</b>	<b>483</b>	<b>470</b>	<b>953</b>	<b>100%</b>
<b>%</b>			<b>66%</b>			<b>34%</b>			<b>100%</b>	

\*\* 4

<sup>4</sup> **Source:** Data provided from annual enrollment reports compiled from the university's registration files on the Student Information System (SIS).

## FALL 2001 LAW SCHOOL ENROLLMENT by State

	FULL-TIME			PART-TIME			TOTAL			%
	Men	Women	TOTAL	Men	Women	TOTAL	Men	Women	TOTAL	
California	7	3	10	0	0	0	7	3	10	1%
Colorado	1	0	1	0	0	0	1	0	1	0%
Connecticut	5	6	11	1	3	4	6	9	15	1%
Delaware	3	1	4	0	0	0	3	1	4	0%
District of Columbia	1	0	1	0	0	0	1	0	1	0%
Florida	1	2	3	0	0	0	1	2	3	0%
Idaho	1	0	1	0	0	0	1	0	1	0%
Illinois	1	0	1	0	0	0	1	0	1	0%
Indiana	2	0	2	0	0	0	2	0	2	0%
Kansas	1	1	2	0	0	0	1	1	2	0%
Louisiana	0	1	1	0	0	0	0	1	1	0%
Maryland	2	2	4	0	0	0	2	2	4	0%
Massachusetts	9	1	10	0	0	0	9	1	10	1%
Michigan	2	2	4	0	1	1	2	3	5	0%
Missouri	2	0	2	0	0	0	2	0	2	0%
New Jersey	312	316	628	171	154	325	483	470	953	81%
New York	46	34	80	23	7	30	69	41	110	9%
North Carolina	2	1	3	0	0	0	2	1	3	0%
Ohio	2	2	4	1	0	1	3	2	5	0%
Oregon	0	1	1	0	0	0	0	1	1	0%
Pennsylvania	12	13	25	3	2	5	15	15	30	3%
Rhode Island	1	0	1	0	0	0	1	0	1	0%
South Carolina	0	1	1	0	0	0	0	1	1	0%
Tennessee	2	1	3	0	0	0	2	1	3	0%
Texas	2	1	3	0	0	0	2	1	3	0%
Utah	2	0	2	0	0	0	2	0	2	0%
Vermont	1	0	1	0	0	0	1	0	1	0%
Virginia	3	1	4	0	0	0	3	1	4	0%
Wisconsin	1	0	1	0	0	0	1	0	1	0%
Foreign	0	1	1	1	0	1	1	1	2	0%
Unknown	1	0	1	0	0	0	1	0	1	0%
<b>TOTAL</b>	<b>425</b>	<b>391</b>	<b>816</b>	<b>200</b>	<b>167</b>	<b>367</b>	<b>625</b>	<b>558</b>	<b>1,183</b>	<b>100%</b>
<b>%</b>			<b>69%</b>			<b>31%</b>			<b>100%</b>	

\*\* 5

<sup>5</sup> Source: Data provided from annual enrollment reports compiled from the university's registration files on the Student Information System (SIS).



## FALL 2001 CREDIT HOURS Full-Time Equivalence (FTE)

**FORMULA 1**

FTE = [# of FT Students] + [(# of Credits Carried by PT Students)/Avg FT Credit Load]

	<b># of FT Students</b>	<b># of PT Credits</b>	<b>Avg FT Credit Load</b>	<b>FTE</b>
<b>Undergraduate</b>	4,518	3,008	15	<b>4,719</b>
<b>Graduate</b>	840	10,959	11	<b>1,836</b>
<b>Law School</b>	816	3,447	14	<b>1,062</b>
<b>TOTAL FTE:</b>				<b>7,617</b>

**FORMULA 2**

FTE = [(# of Credits Carried by All Students)/Avg FT Credit Load]

	<b># of All Credits</b>	<b>Avg FT Credit Load</b>	<b>FTE</b>
<b>Undergraduate</b>	71,312	15	4,754
<b>Graduate</b>	20,492	11	1,863
<b>Law School</b>	14,941	14	1,067
<b>TOTAL FTE:</b>			<b>7,684</b>

**FORMULA 3**

FTE = [# of FT Students] + [(# of Credits Carried by PT Students)/Minimum FT Credit Load]

	<b># of FT Students</b>	<b># of PT Credits</b>	<b>Min FT Credit Load</b>	<b>FTE</b>
<b>Undergraduate</b>	4,518	3,008	12	<b>4,769</b>
<b>Graduate</b>	840	10,959	9	<b>2,058</b>
<b>Law School</b>	816	3,447	12	<b>1,103</b>
<b>TOTAL FTE:</b>				<b>7,930</b>

\*\* 1, 2

<sup>1</sup> **Note:** For comparison purposes with previous Fact Books, use formula 1.

<sup>2</sup> **Source:** Data provided from annual credit hour reports compiled from the university's registration files on the Student Information System (SIS).



## FALL 2001 CREDIT HOURS by College & Level

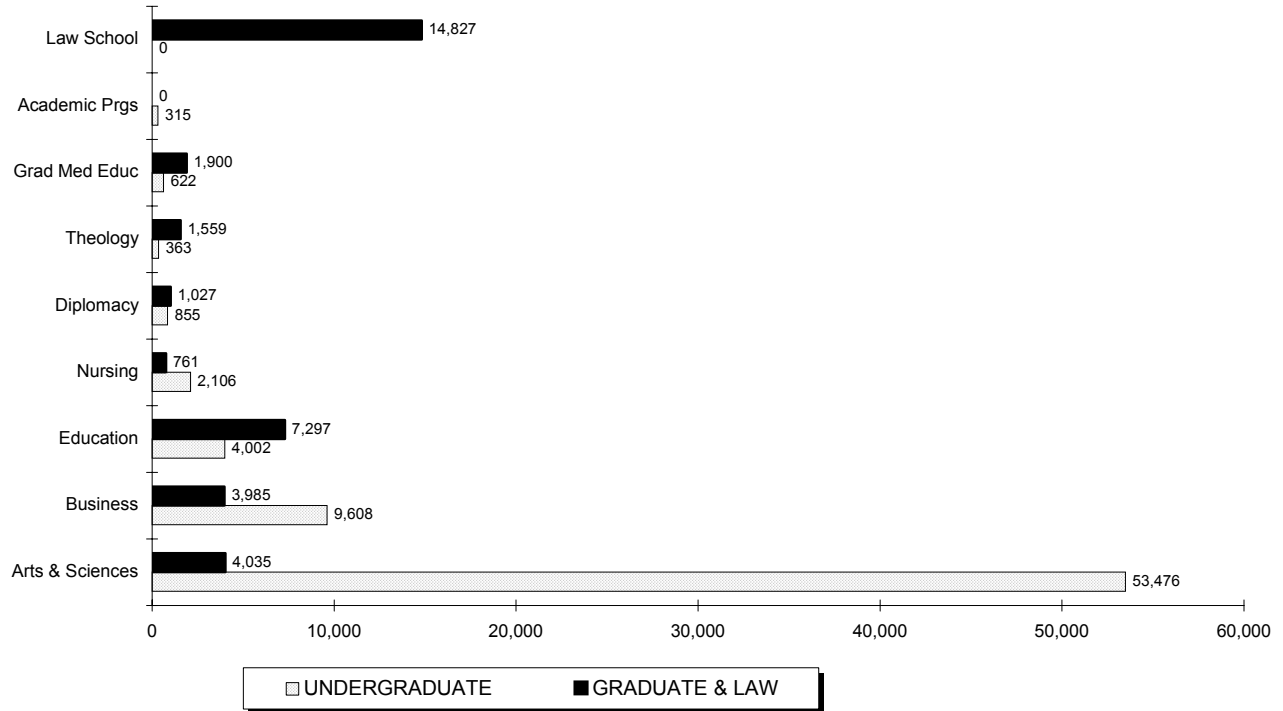

	UNDERGRADUATE				GRADUATE & LAW				TOTAL			
	Regular	Disc	Total	%	Regular	Disc	Total	%	Regular	Disc	Total	%
<b>Arts &amp; Sciences</b>	53,293	183	53,476	75%	3,912	123	4,035	11%	57,205	306	57,511	54%
<b>Business</b>	9,608	0	9,608	13%	3,985	0	3,985	11%	13,593	0	13,593	13%
<b>Education</b>	4,002	0	4,002	6%	4,465	2,832	7,297	21%	8,467	2,832	11,299	11%
<b>Nursing</b>	2,106	0	2,106	3%	761	0	761	2%	2,867	0	2,867	3%
<b>Diplomacy</b>	855	0	855	1%	1,027	0	1,027	3%	1,882	0	1,882	2%
<b>Theology</b>	363	0	363	1%	1,499	60	1,559	4%	1,862	60	1,922	2%
<b>Grad Med Educ</b>	622	0	622	1%	1,900	0	1,900	5%	2,522	0	2,522	2%
<b>Academic Prgs</b>	315	0	315	0%	-	-	-	-	315	0	315	0%
<b>Law School</b>	-	-	-	-	14,827	0	14,827	42%	14,827	0	14,827	14%
<b>TOTAL</b>	<b>71,164</b>	<b>183</b>	<b>71,347</b>	<b>100%</b>	<b>32,376</b>	<b>3,015</b>	<b>35,391</b>	<b>100%</b>	<b>103,540</b>	<b>3,198</b>	<b>106,738</b>	<b>100%</b>
<b>%</b>			<b>67%</b>				<b>33%</b>				<b>100%</b>	

\*\* 3, 4, 5, 6

<sup>3</sup> **Note:** "Regular" credits are charged full-tuition. "Disc" credits are courses offered at a reduced tuition rate.

<sup>4</sup> **Note:** *Project Acceleration* courses are excluded from these figures.

<sup>5</sup> **Note:** Academic Programs are courses offered through the EOP and Military Science programs.

<sup>6</sup> **Source:** Data provided from annual credit hour reports compiled from the university's registration files on the Student Information System (SIS).

# FALL 2001 CREDIT HOURS

## Undergraduate Courses by Department & Subject Area

	LECTURE CLASSES				INDEPENDENT CLASSES				ALL CLASSES			
	# of Credits	# of Sect	# of Stdts	AVG SIZE	# of Credits	# of Sect	# of Stdts	AVG SIZE	# of Credits	# of Sect	# of Stdts	AVG SIZE
<b>COLLEGE OF ARTS &amp; SCIENCES</b>												
<b>African Amer Stdts</b> (AFAM)	555	9	185	21	20	4	10	3	575	13	195	15
<b>Archaeology</b>	9	1	3	3	0	0	0	-	9	1	3	3
ARCH	9	1	3	3	0	0	0	-	9	1	3	3
IDIS	0	0	0	-	0	0	0	-	0	0	0	-
<b>Art &amp; Music</b>	2,951	64	1,081	17	7	2	2	1	2,958	66	1,083	16
AART	815	24	290	12	7	2	2	1	822	26	292	11
ARTH	1,185	13	395	30	0	0	0	-	1,185	13	395	30
MUAP	234	18	157	9	0	0	0	-	234	18	157	9
MUHI	666	7	222	32	0	0	0	-	666	7	222	32
MUTH	51	2	17	9	0	0	0	-	51	2	17	9
<b>Asian Studies</b>	984	21	328	16	39	5	15	3	1,023	26	343	13
ARAB	30	1	10	10	0	0	0	-	30	1	10	10
ASIA	711	12	237	20	18	1	6	6	729	13	243	19
CHIN	54	2	18	9	12	2	6	3	66	4	24	6
FILI	45	2	15	8	0	0	0	-	45	2	15	8
JAPN	144	4	48	12	9	2	3	2	153	6	51	9
<b>Biology</b> (BIOL)	2,294	35	638	18	29	6	26	4	2,323	41	664	16
<b>Chemistry</b> (CHEM)	1,216	24	336	14	38	3	19	6	1,254	27	355	13
<b>Classical Studies</b>	384	11	128	12	33	7	12	2	417	18	140	8
CLAS	111	4	37	9	4	2	2	1	115	6	39	7
GREK	21	1	7	7	6	1	2	2	27	2	9	5
LATN	252	6	84	14	23	4	8	2	275	10	92	9
<b>Communication</b>	5,439	82	1,813	22	91	9	33	4	5,530	91	1,846	20
COBF	969	14	323	23	0	0	0	-	969	14	323	23
COGR	603	12	201	17	0	0	0	-	603	12	201	17
COJR	552	10	184	18	0	0	0	-	552	10	184	18
COPA	168	3	56	19	0	0	0	-	168	3	56	19
COST	2,586	38	862	23	0	0	0	-	2,586	38	862	23
COTC	561	5	187	37	91	9	33	4	652	14	220	16
<b>Criminal Justice</b> (CRIM)	1,227	24	409	17	29	7	10	1	1,256	31	419	14
<b>English</b> (ENGL)	6,506	133	2,170	16	34	3	12	4	6,540	136	2,182	16
<b>History</b> (HIST)	2,754	32	918	29	6	2	2	1	2,760	34	920	27

(Continued)

# FALL 2001 CREDIT HOURS

## Undergraduate Courses by Department & Subject Area

	LECTURE CLASSES				INDEPENDENT CLASSES				ALL CLASSES			
	# of Credits	# of Sect	# of Stdts	AVG SIZE	# of Credits	# of Sect	# of Stdts	AVG SIZE	# of Credits	# of Sect	# of Stdts	AVG SIZE
<b>COLLEGE OF ARTS &amp; SCIENCES</b> (Continued)												
<b>Interdisciplinary</b>	<b>843</b>	<b>15</b>	<b>211</b>	<b>14</b>	<b>63</b>	<b>5</b>	<b>21</b>	<b>4</b>	<b>906</b>	<b>20</b>	<b>232</b>	<b>12</b>
CAST	0	0	0	-	3	1	1	1	3	1	1	1
HONS	420	3	77	26	54	2	18	9	474	5	95	19
IDIS	324	4	108	27	3	1	1	1	327	5	109	22
RGCN	27	2	2	1	0	0	0	-	27	2	2	1
WMST	72	6	24	4	3	1	1	1	75	7	25	4
<b>Mathematics</b>	<b>6,050</b>	<b>96</b>	<b>1,938</b>	<b>20</b>	<b>0</b>	<b>0</b>	<b>0</b>	<b>-</b>	<b>6,050</b>	<b>96</b>	<b>1,938</b>	<b>20</b>
CSAS	664	14	196	14	0	0	0	-	664	14	196	14
MATH	5,386	82	1,742	21	0	0	0	-	5,386	82	1,742	21
<b>Modern Langs</b>	<b>3,382</b>	<b>77</b>	<b>1,154</b>	<b>15</b>	<b>30</b>	<b>5</b>	<b>10</b>	<b>2</b>	<b>3,412</b>	<b>82</b>	<b>1,164</b>	<b>14</b>
FREN	477	12	165	14	0	0	0	-	477	12	165	14
GERM	87	3	29	10	0	0	0	-	87	3	29	10
ITAL	420	10	140	14	6	1	2	2	426	11	142	13
RUSS	81	8	37	5	6	2	2	1	87	10	39	4
SPAN	2,317	44	783	18	18	2	6	3	2,335	46	789	17
<b>Philosophy (PHIL)</b>	<b>4,028</b>	<b>43</b>	<b>1,331</b>	<b>31</b>	<b>0</b>	<b>0</b>	<b>0</b>	<b>-</b>	<b>4,028</b>	<b>43</b>	<b>1,331</b>	<b>31</b>
<b>Physics</b>	<b>1,566</b>	<b>22</b>	<b>576</b>	<b>26</b>	<b>0</b>	<b>0</b>	<b>0</b>	<b>-</b>	<b>1,566</b>	<b>22</b>	<b>576</b>	<b>26</b>
ERTH	42	1	14	14	0	0	0	-	42	1	14	14
PHYS	1,524	21	562	27	0	0	0	-	1,524	21	562	27
<b>Political Science</b>	<b>1,543</b>	<b>25</b>	<b>505</b>	<b>20</b>	<b>36</b>	<b>7</b>	<b>12</b>	<b>2</b>	<b>1,579</b>	<b>32</b>	<b>517</b>	<b>16</b>
GEOG	24	1	8	8	0	0	0	-	24	1	8	8
POLS	1,519	24	497	21	36	7	12	2	1,555	31	509	16
<b>Psychology (PSYC)</b>	<b>4,449</b>	<b>36</b>	<b>1,454</b>	<b>40</b>	<b>75</b>	<b>6</b>	<b>25</b>	<b>4</b>	<b>4,524</b>	<b>42</b>	<b>1,479</b>	<b>35</b>
<b>Religious Studies (RELS)</b>	<b>4,071</b>	<b>44</b>	<b>1,357</b>	<b>31</b>	<b>112</b>	<b>4</b>	<b>38</b>	<b>10</b>	<b>4,183</b>	<b>48</b>	<b>1,395</b>	<b>29</b>
<b>Sociology/Anth</b>	<b>2,088</b>	<b>23</b>	<b>696</b>	<b>30</b>	<b>24</b>	<b>3</b>	<b>8</b>	<b>3</b>	<b>2,112</b>	<b>26</b>	<b>704</b>	<b>27</b>
ANTH	558	7	186	27	18	2	6	3	576	9	192	21
SOCI	1,530	16	510	32	6	1	2	2	1,536	17	512	30
<b>Social Work (SOWK)</b>	<b>465</b>	<b>10</b>	<b>146</b>	<b>15</b>	<b>6</b>	<b>3</b>	<b>3</b>	<b>1</b>	<b>471</b>	<b>13</b>	<b>149</b>	<b>11</b>
<b>ARTS &amp; SCIENCES</b>	<b>52,804</b>	<b>827</b>	<b>17,377</b>	<b>21</b>	<b>672</b>	<b>81</b>	<b>258</b>	<b>3</b>	<b>53,476</b>	<b>908</b>	<b>17,635</b>	<b>19</b>

(Continued)

## FALL 2001 CREDIT HOURS

### Undergraduate Courses by Department & Subject Area

	LECTURE CLASSES				INDEPENDENT CLASSES				ALL CLASSES			
	# of Credits	# of Sect	# of Stdts	AVG SIZE	# of Credits	# of Sect	# of Stdts	AVG SIZE	# of Credits	# of Sect	# of Stdts	AVG SIZE
<b><u>SCHOOL OF BUSINESS</u></b>												
<b>Accounting &amp; Tax</b> (BACC)	1,194	17	398	23	0	0	0	-	1,194	17	398	23
<b>Business Policy</b> (BPOL)	243	4	81	20	0	0	0	-	243	4	81	20
<b>Comput/Dec Sci</b> (BMIS)	969	15	323	22	6	1	2	2	975	16	325	20
<b>Economics</b> (ECON)	2,115	23	705	31	19	3	8	3	2,134	26	713	27
<b>Finance/Legal Std</b>	1,800	23	600	26	31	5	11	2	1,831	28	611	22
BFIN	954	14	318	23	28	4	10	3	982	18	328	18
BLAW	846	9	282	31	3	1	1	1	849	10	283	28
<b>Internat'l Business</b> (BINT)	795	7	265	38	0	0	0	-	795	7	265	38
<b>Management</b>	1,101	18	367	20	16	4	6	2	1,117	22	373	17
BMGT	906	13	302	23	6	1	2	2	912	14	304	22
BSPM	195	5	65	13	10	3	4	1	205	8	69	9
<b>Marketing</b> (BMKT)	756	13	252	19	2	1	1	1	758	14	253	18
<b>Quant Analysis</b> (BQUA)	561	8	187	23	0	0	0	-	561	8	187	23
<b>BUSINESS</b>	<b>9,534</b>	<b>128</b>	<b>3,178</b>	<b>25</b>	<b>74</b>	<b>14</b>	<b>28</b>	<b>2</b>	<b>9,608</b>	<b>142</b>	<b>3,206</b>	<b>23</b>
<b><u>COLLEGE OF EDUCATION</u></b>												
<b>Educational Stds</b>	3,461	109	2,083	19	22	7	10	1	3,483	116	2,093	18
EDST	2,137	40	690	17	13	4	7	2	2,150	44	697	16
ESLP	0	21	232	11	0	0	0	-	0	21	232	11
HPER	180	5	55	11	9	3	3	1	189	8	58	7
SKIL	1,144	43	1,106	26	0	0	0	-	1,144	43	1,106	26
<b>Research</b> (BMIE)	516	13	172	13	3	1	1	1	519	14	173	12
<b>EDUCATION</b>	<b>3,977</b>	<b>122</b>	<b>2,255</b>	<b>18</b>	<b>25</b>	<b>8</b>	<b>11</b>	<b>1</b>	<b>4,002</b>	<b>130</b>	<b>2,266</b>	<b>17</b>

(Continued)

## FALL 2001 CREDIT HOURS

### Undergraduate Courses by Department & Subject Area

	LECTURE CLASSES				INDEPENDENT CLASSES				ALL CLASSES			
	# of Credits	# of Sect	# of Stdts	AVG SIZE	# of Credits	# of Sect	# of Stdts	AVG SIZE	# of Credits	# of Sect	# of Stdts	AVG SIZE
<b><u>COLLEGE OF NURSING</u></b>												
<b>Undergr Nursing</b>	<b>2,092</b>	<b>24</b>	<b>588</b>	<b>25</b>	<b>14</b>	<b>3</b>	<b>11</b>	<b>4</b>	<b>2,106</b>	<b>27</b>	<b>599</b>	<b>22</b>
IDNS	48	1	16	16	0	0	0	-	48	1	16	16
NUCL	574	4	113	28	0	0	0	-	574	4	113	28
NURN	204	2	34	17	0	0	0	-	204	2	34	17
NUTH	1,266	17	425	25	14	3	11	4	1,280	20	436	22
<b>NURSING</b>	<b>2,092</b>	<b>24</b>	<b>588</b>	<b>25</b>	<b>14</b>	<b>3</b>	<b>11</b>	<b>4</b>	<b>2,106</b>	<b>27</b>	<b>599</b>	<b>22</b>
<b><u>ACADEMIC PROGRAMS</u></b>												
<b>EOP (EXAC)</b>	<b>250</b>	<b>25</b>	<b>239</b>	<b>10</b>	<b>0</b>	<b>0</b>	<b>0</b>	<b>-</b>	<b>250</b>	<b>25</b>	<b>239</b>	<b>10</b>
<b>Military Science (ROTC)</b>	<b>65</b>	<b>14</b>	<b>57</b>	<b>4</b>	<b>0</b>	<b>0</b>	<b>0</b>	<b>-</b>	<b>65</b>	<b>14</b>	<b>57</b>	<b>4</b>
<b>ACADEMIC PRGS</b>	<b>315</b>	<b>39</b>	<b>296</b>	<b>8</b>	<b>0</b>	<b>0</b>	<b>0</b>	<b>-</b>	<b>315</b>	<b>39</b>	<b>296</b>	<b>8</b>
<b><u>SCHOOL OF THEOLOGY</u></b>												
<b>Biblical Studies (BIBL)</b>	<b>57</b>	<b>3</b>	<b>19</b>	<b>6</b>	<b>0</b>	<b>0</b>	<b>0</b>	<b>-</b>	<b>57</b>	<b>3</b>	<b>19</b>	<b>6</b>
<b>Ecclesial History (HSTD)</b>	<b>30</b>	<b>2</b>	<b>10</b>	<b>5</b>	<b>0</b>	<b>0</b>	<b>0</b>	<b>-</b>	<b>30</b>	<b>2</b>	<b>10</b>	<b>5</b>
<b>Philosoph'l Theol (PLTL)</b>	<b>159</b>	<b>3</b>	<b>53</b>	<b>18</b>	<b>0</b>	<b>0</b>	<b>0</b>	<b>-</b>	<b>159</b>	<b>3</b>	<b>53</b>	<b>18</b>
<b>Pastoral Theology</b>	<b>48</b>	<b>4</b>	<b>20</b>	<b>5</b>	<b>6</b>	<b>1</b>	<b>2</b>	<b>2</b>	<b>54</b>	<b>5</b>	<b>22</b>	<b>4</b>
CETH	3	1	1	1	0	0	0	-	3	1	1	1
PTHO	45	3	19	6	6	1	2	2	51	4	21	5
<b>Systematic Theol (STHO)</b>	<b>57</b>	<b>2</b>	<b>19</b>	<b>10</b>	<b>6</b>	<b>1</b>	<b>2</b>	<b>2</b>	<b>63</b>	<b>3</b>	<b>21</b>	<b>7</b>
<b>THEOLOGY</b>	<b>351</b>	<b>14</b>	<b>121</b>	<b>9</b>	<b>12</b>	<b>2</b>	<b>4</b>	<b>2</b>	<b>363</b>	<b>16</b>	<b>125</b>	<b>8</b>

(Continued)

## FALL 2001 CREDIT HOURS

### Undergraduate Courses by Department & Subject Area

	LECTURE CLASSES				INDEPENDENT CLASSES				ALL CLASSES			
	# of Credits	# of Sect	# of Stdts	AVG SIZE	# of Credits	# of Sect	# of Stdts	AVG SIZE	# of Credits	# of Sect	# of Stdts	AVG SIZE
<b><u>SCHOOL OF DIPLOMACY &amp; INT'L RELATIONS</u></b>												
<b>Diplomacy (DIPL)</b>	<b>822</b>	<b>17</b>	<b>274</b>	<b>16</b>	<b>33</b>	<b>4</b>	<b>11</b>	<b>3</b>	<b>855</b>	<b>21</b>	<b>285</b>	<b>14</b>
<b>DIPLOMACY</b>	<b>822</b>	<b>17</b>	<b>274</b>	<b>16</b>	<b>33</b>	<b>4</b>	<b>11</b>	<b>3</b>	<b>855</b>	<b>21</b>	<b>285</b>	<b>14</b>
<b><u>GRADUATE MEDICAL EDUCATION</u></b>												
<b>Health Sciences (GMED)</b>	<b>100</b>	<b>3</b>	<b>30</b>	<b>10</b>	<b>0</b>	<b>0</b>	<b>0</b>	<b>-</b>	<b>100</b>	<b>3</b>	<b>30</b>	<b>10</b>
<b>Occupational Ther (OTFY)</b>	<b>160</b>	<b>6</b>	<b>50</b>	<b>8</b>	<b>0</b>	<b>0</b>	<b>0</b>	<b>-</b>	<b>160</b>	<b>6</b>	<b>50</b>	<b>8</b>
<b>Physical Therapy (GMHS)</b>	<b>227</b>	<b>11</b>	<b>101</b>	<b>9</b>	<b>1</b>	<b>1</b>	<b>1</b>	<b>1</b>	<b>228</b>	<b>12</b>	<b>102</b>	<b>9</b>
(PTDR)	54	1	18	18	0	0	0	-	54	1	18	18
(PTFY)	128	7	56	8	0	0	0	-	128	7	56	8
	45	3	27	9	1	1	1	1	46	4	28	7
<b>Physicians Asst (PAMS)</b>	<b>65</b>	<b>8</b>	<b>20</b>	<b>3</b>	<b>0</b>	<b>0</b>	<b>0</b>	<b>-</b>	<b>65</b>	<b>8</b>	<b>20</b>	<b>3</b>
(PAFY)	39	4	12	3	0	0	0	-	39	4	12	3
	26	4	8	2	0	0	0	-	26	4	8	2
<b>Speech-Lang Path (GMSL)</b>	<b>36</b>	<b>2</b>	<b>12</b>	<b>6</b>	<b>0</b>	<b>0</b>	<b>0</b>	<b>-</b>	<b>36</b>	<b>2</b>	<b>12</b>	<b>6</b>
<b>Sports Sciences (ATFY)</b>	<b>33</b>	<b>5</b>	<b>15</b>	<b>3</b>	<b>0</b>	<b>0</b>	<b>0</b>	<b>-</b>	<b>33</b>	<b>5</b>	<b>15</b>	<b>3</b>
(GMAT)	24	4	12	3	0	0	0	-	24	4	12	3
	9	1	3	3	0	0	0	-	9	1	3	3
<b>GRAD MED EDUC</b>	<b>621</b>	<b>35</b>	<b>228</b>	<b>7</b>	<b>1</b>	<b>1</b>	<b>1</b>	<b>1</b>	<b>622</b>	<b>36</b>	<b>229</b>	<b>6</b>
<b><u>TOTAL UNDERGRADUATES</u></b>												
<b>UNDERGRADUATES</b>	<b>70,516</b>	<b>1,206</b>	<b>24,317</b>	<b>20</b>	<b>831</b>	<b>113</b>	<b>324</b>	<b>3</b>	<b>71,347</b>	<b>1,319</b>	<b>24,641</b>	<b>19</b>

\*\* 1, 2, 3, 4, 5, 6, 7, 8

<sup>1</sup> **Note:** Project Acceleration courses are excluded from these figures.

<sup>2</sup> **Note:** Academic Programs are courses offered through the EOP and Military Science programs.

<sup>3</sup> **Note:** "Lecture Classes" are courses labeled as lecture, lab, or studio. "Independent Classes" are courses labeled as independent study, field work, internships, or co-ops.

<sup>4</sup> **Note:** "# of Credits" are the total number of credits generated per department, subject area, or college.

<sup>5</sup> **Note:** "# of Sect" are the total number of course sections offered that had student enrollment.

<sup>6</sup> **Note:** "# of Stdts" are the total number of students enrolled for every class. Students will be counted for each class enrolled.

<sup>7</sup> **Note:** "Avg Size" are the average class sizes per department, subject area, or college.

<sup>8</sup> **Source:** Data provided from annual credit hour reports compiled from the university's registration files on the Student Information System (SIS).

# FALL 2001 CREDIT HOURS

## Undergraduate Courses by Department & Subject Area

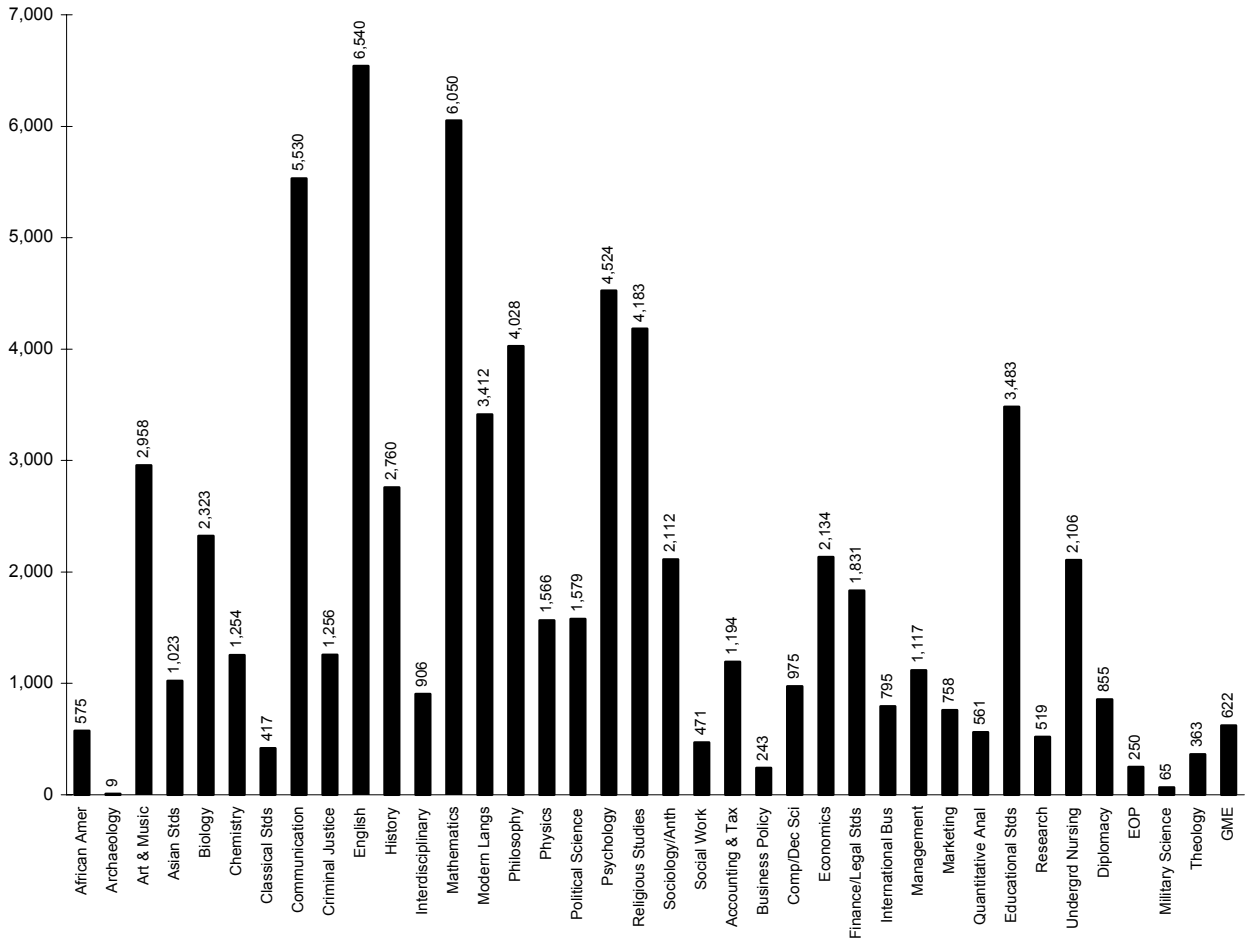

## FALL 2001 CREDIT HOURS

### Graduate Courses by Department & Subject Area

	LECTURE CLASSES				INDEPENDENT CLASSES				ALL CLASSES			
	# of Credits	# of Sect	# of Stdts	AVG SIZE	# of Credits	# of Sect	# of Stdts	AVG SIZE	# of Credits	# of Sect	# of Stdts	AVG SIZE
<b>COLLEGE OF ARTS &amp; SCIENCES</b>												
<b>Art &amp; Music</b> (ARMS)	219	5	73	15	51	6	17	3	270	11	90	8
<b>Asian Studies</b> (ASIA)	108	4	36	9	12	3	4	1	120	7	40	6
<b>Biology</b> (BIOL)	204	7	71	10	43	7	22	3	247	14	93	7
<b>Chemistry</b> (CHEM)	227	14	111	8	175	20	68	3	402	34	179	5
<b>Communication</b>	1,283	30	378	13	24	3	10	3	1,307	33	388	12
COGR	21	1	7	7	0	0	0	-	21	1	7	7
COMM	1,094	25	315	13	6	2	4	2	1,100	27	319	12
COST	48	1	16	16	0	0	0	-	48	1	16	16
COTC	120	3	40	13	18	1	6	6	138	4	46	12
<b>English</b> (ENGL)	141	5	47	9	0	0	0	-	141	5	47	9
<b>Inter-Disciplinary</b> (IDIS)	0	1	54	54	0	0	0	-	0	1	54	54
<b>Jewish Christian</b> (JCST)	135	8	46	6	0	0	0	-	135	8	46	6
<b>Public Admin</b> (PSMA)	1,401	32	467	15	12	1	4	4	1,413	33	471	14
<b>ARTS &amp; SCIENCES</b>	<b>3,718</b>	<b>106</b>	<b>1,283</b>	<b>12</b>	<b>317</b>	<b>40</b>	<b>125</b>	<b>3</b>	<b>4,035</b>	<b>146</b>	<b>1,408</b>	<b>10</b>
<b>SCHOOL OF BUSINESS</b>												
<b>Accounting &amp; Tax</b>	510	11	170	15	72	4	24	6	582	15	194	13
BACC	228	6	76	13	66	3	22	7	294	9	98	11
BTAX	282	5	94	19	6	1	2	2	288	6	96	16
<b>Comput/Dec Sci</b>	198	4	59	15	6	1	2	2	204	5	61	12
BBIT	42	1	7	7	0	0	0	-	42	1	7	7
BMIS	156	3	52	17	6	1	2	2	162	4	54	14
<b>Economics</b> (ECON)	60	2	20	10	0	0	0	-	60	2	20	10
<b>Finance/Legal Std</b>	564	7	188	27	9	1	3	3	573	8	191	24
BFIN	552	6	184	31	9	1	3	3	561	7	187	27
BLAW	12	1	4	4	0	0	0	-	12	1	4	4

(Continued)



## FALL 2001 CREDIT HOURS

### Graduate Courses by Department & Subject Area

	LECTURE CLASSES				INDEPENDENT CLASSES				ALL CLASSES			
	# of Credits	# of Sect	# of Stdts	AVG SIZE	# of Credits	# of Sect	# of Stdts	AVG SIZE	# of Credits	# of Sect	# of Stdts	AVG SIZE
<b><u>SCHOOL OF BUSINESS</u></b> (Continued)												
<b>International Bus</b> (BINT)	60	1	10	10	0	0	0	-	60	1	10	10
<b>Management</b>	2,146	29	707	24	9	2	3	2	2,155	31	710	23
BHRM	51	1	17	17	3	1	1	1	54	2	18	9
BMBA	1,816	22	597	27	0	0	0	-	1,816	22	597	27
BMGT	216	4	72	18	0	0	0	-	216	4	72	18
BSPM	63	2	21	11	6	1	2	2	69	3	23	8
<b>Marketing</b> (BMKT)	333	7	111	16	3	1	1	1	336	8	112	14
<b>Quant Analysis</b> (BQUA)	15	1	5	5	0	0	0	-	15	1	5	5
<b>BUSINESS</b>	<b>3,886</b>	<b>62</b>	<b>1,270</b>	<b>20</b>	<b>99</b>	<b>9</b>	<b>33</b>	<b>4</b>	<b>3,985</b>	<b>71</b>	<b>1,303</b>	<b>18</b>
<b><u>COLLEGE OF EDUCATION</u></b>												
<b>Prof Psych/Family</b> (CPSY)	1,733	64	623	10	188	15	70	5	1,921	79	693	9
<b>Education'l Admin</b>	3,609	108	1,203	11	258	19	86	5	3,867	127	1,289	10
EDAS	2,604	71	868	12	222	18	74	4	2,826	89	942	11
HRTD	1,005	37	335	9	36	1	12	12	1,041	38	347	9
<b>Educational Stds</b> (EDST)	1,425	55	475	9	84	14	28	2	1,509	69	503	7
<b>EDUCATION</b>	<b>6,767</b>	<b>227</b>	<b>2,301</b>	<b>10</b>	<b>530</b>	<b>48</b>	<b>184</b>	<b>4</b>	<b>7,297</b>	<b>275</b>	<b>2,485</b>	<b>9</b>
<b><u>COLLEGE OF NURSING</u></b>												
<b>Graduate Nursing</b> (NURS)	757	31	261	8	4	3	3	1	761	34	264	8
<b>NURSING</b>	<b>757</b>	<b>31</b>	<b>261</b>	<b>8</b>	<b>4</b>	<b>3</b>	<b>3</b>	<b>1</b>	<b>761</b>	<b>34</b>	<b>264</b>	<b>8</b>
<b><u>SCHOOL OF DIPLOMACY &amp; INT'L RELATIONS</u></b>												
<b>Diplomacy</b> (DIPL)	938	21	314	15	89	8	31	4	1,027	29	345	12
<b>DIPLOMACY</b>	<b>938</b>	<b>21</b>	<b>314</b>	<b>15</b>	<b>89</b>	<b>8</b>	<b>31</b>	<b>4</b>	<b>1,027</b>	<b>29</b>	<b>345</b>	<b>12</b>

(Continued)

## FALL 2001 CREDIT HOURS

### Graduate Courses by Department & Subject Area

	LECTURE CLASSES				INDEPENDENT CLASSES				ALL CLASSES			
	# of Credits	# of Sect	# of Stdts	AVG SIZE	# of Credits	# of Sect	# of Stdts	AVG SIZE	# of Credits	# of Sect	# of Stdts	AVG SIZE
<b>SCHOOL OF THEOLOGY</b>												
<i>Biblical Studies</i> (BIBL)	228	5	79	16	0	0	0	-	228	5	79	16
<i>Christian Ethics</i> (CETH)	129	5	43	9	3	1	1	1	132	6	44	7
<i>Church History</i> (HSTD)	207	5	69	14	0	0	0	-	207	5	69	14
<i>Pastoral Theology</i> CETH	419	13	172	13	156	5	52	10	575	18	224	12
PTHO	0	0	0	-	0	0	0	-	0	0	0	-
	419	13	172	13	156	5	52	10	575	18	224	12
<i>Systematic Theol</i> (STHO)	411	9	156	17	6	2	2	1	417	11	158	14
<b>THEOLOGY</b>	<b>1,394</b>	<b>37</b>	<b>519</b>	<b>14</b>	<b>165</b>	<b>8</b>	<b>55</b>	<b>7</b>	<b>1,559</b>	<b>45</b>	<b>574</b>	<b>13</b>
<b>GRADUATE MEDICAL EDUCATION</b>												
<i>Health Sciences</i> GMED	373	6	102	17	0	0	0	-	373	6	102	17
PCAR	373	6	102	17	0	0	0	-	373	6	102	17
	0	0	0	-	0	0	0	-	0	0	0	-
<i>Occupat'l Therapy</i> (GMOT)	621	11	173	16	0	0	0	-	621	11	173	16
<i>Physicians Asst</i> (GMPA)	198	5	125	25	0	0	0	-	198	5	125	25
<i>Physical Therapy</i> GDPT	238	14	86	6	25	2	9	5	263	16	95	6
GMHS	25	3	15	5	1	1	1	1	26	4	16	4
GMPT	213	11	71	6	24	1	8	8	237	12	79	7
NUTR	0	0	0	-	0	0	0	-	0	0	0	-
	0	0	0	-	0	0	0	-	0	0	0	-
<i>Speech &amp; Lang</i> GMAU	422	25	162	6	0	0	0	-	422	25	162	6
GMSL	128	12	47	4	0	0	0	-	128	12	47	4
	294	13	115	9	0	0	0	-	294	13	115	9
<i>Sports Science</i> GMAT	23	4	11	3	0	0	0	-	23	4	11	3
PSRT	23	4	11	3	0	0	0	-	23	4	11	3
	0	0	0	-	0	0	0	-	0	0	0	-
<b>GRAD MED EDUC</b>	<b>1,875</b>	<b>65</b>	<b>659</b>	<b>10</b>	<b>25</b>	<b>2</b>	<b>9</b>	<b>5</b>	<b>1,900</b>	<b>67</b>	<b>668</b>	<b>10</b>
<b>TOTAL GRADUATES</b>												
<b>GRADUATES</b>	<b>19,335</b>	<b>549</b>	<b>6,607</b>	<b>12</b>	<b>1,229</b>	<b>118</b>	<b>440</b>	<b>4</b>	<b>20,564</b>	<b>667</b>	<b>7,047</b>	<b>11</b>

\*\* 1, 2, 3, 4, 5, 6

<sup>1</sup> **Note:** "Lecture Classes" are labeled as lecture, lab, or studio. "Independent Classes" are labeled as ind study, field work, internships, or co-ops.

<sup>2</sup> **Note:** "# of Credits" are the total number of credits generated per department, subject area, or college.

<sup>3</sup> **Note:** "# of Sect" are the total number of course sections offered that had student enrollment.

<sup>4</sup> **Note:** "# of Stdts" are the total number of students enrolled for every class. Students will be counted for each class enrolled.

## FALL 2001 CREDIT HOURS Graduate Courses by Department

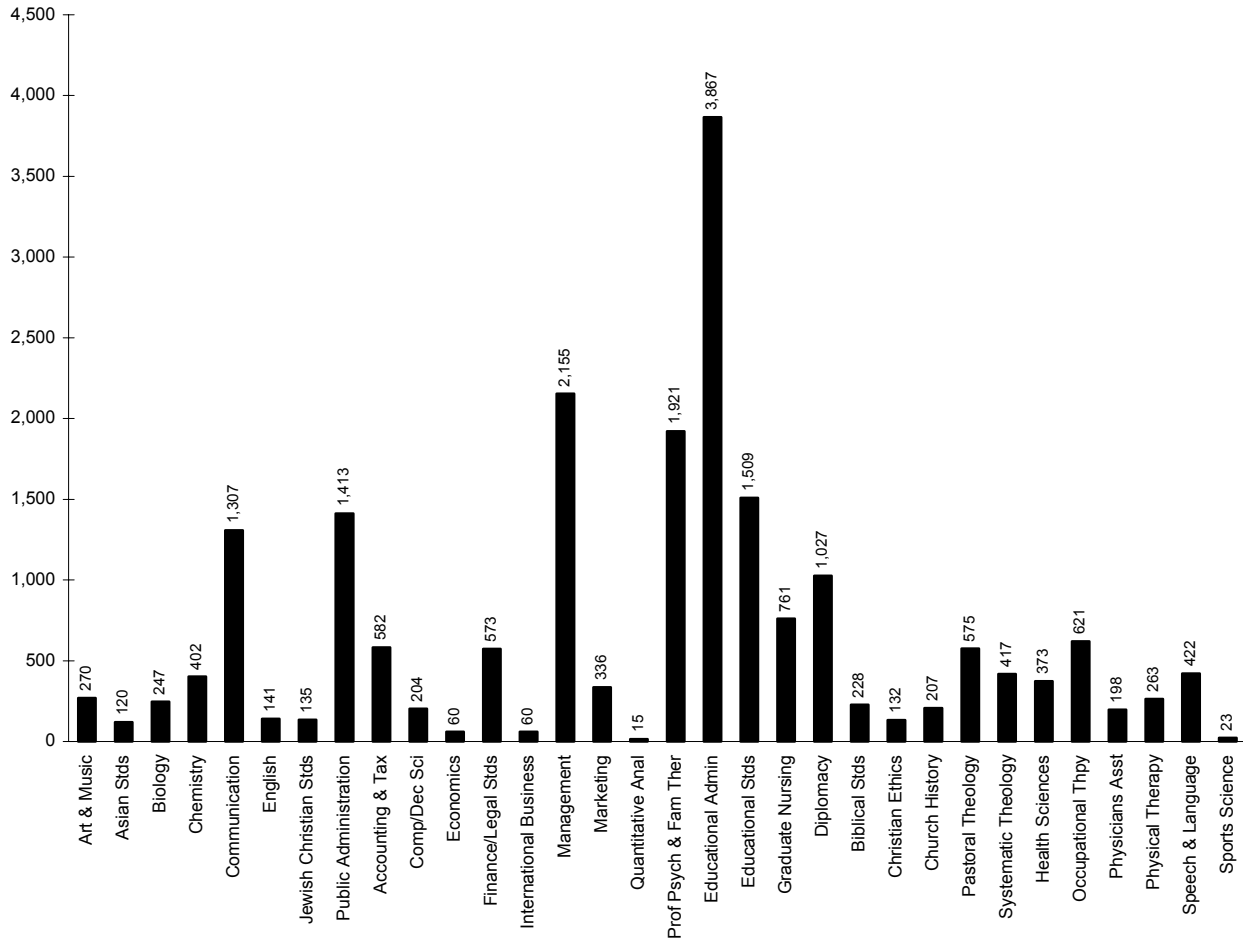

<sup>5</sup> **Note:** "Avg Size" are the average class sizes per department, subject area, or college.

<sup>6</sup> **Source:** Data provided from annual credit hour reports compiled from the university's registration files on the Student Information System (SIS).

## FALL 2001 CREDIT HOURS

### Law School Courses by Department & Subject Area

	LECTURE CLASSES				INDEPENDENT CLASSES				ALL CLASSES			
	# of Credits	# of Sect	# of Stdts	AVG SIZE	# of Credits	# of Sect	# of Stdts	AVG SIZE	# of Credits	# of Sect	# of Stdts	AVG SIZE
<b>SCHOOL OF LAW</b>												
CLIN	164	13	82	6	0	0	0	-	164	13	82	6
COML	328	4	119	30	0	0	0	-	328	4	119	30
CORP	1,356	9	380	42	0	0	0	-	1,356	9	380	42
CRJU	570	9	203	23	0	0	0	-	570	9	203	23
ENVR	84	2	28	14	0	0	0	-	84	2	28	14
EXTN	26	5	13	3	0	0	0	-	26	5	13	3
HIPH	576	10	272	27	0	0	0	-	576	10	272	27
HLTH	385	10	150	15	0	0	0	-	385	10	150	15
INDL	607	12	228	19	0	0	0	-	607	12	228	19
INTL	153	3	51	17	0	0	0	-	153	3	51	17
JRNL	202	15	125	8	0	0	0	-	202	15	125	8
LABR	382	6	138	23	0	0	0	-	382	6	138	23
LAW	5,918	48	2,006	42	0	0	0	-	5,918	48	2,006	42
MTCT	563	21	300	14	0	0	0	-	563	21	300	14
PRFM	314	6	133	22	0	0	0	-	314	6	133	22
PRMD	1,033	21	413	20	0	0	0	-	1,033	21	413	20
PROP	425	7	156	22	0	0	0	-	425	7	156	22
PUBG	270	4	113	28	0	0	0	-	270	4	113	28
PUBR	411	7	137	20	0	0	0	-	411	7	137	20
TAXN	1,058	7	358	51	0	0	0	-	1,058	7	358	51
WRTG	2	1	1	1	0	0	0	-	2	1	1	1
<b>LAW SCHOOL</b>	<b>14,827</b>	<b>220</b>	<b>5,406</b>	<b>25</b>	<b>0</b>	<b>0</b>	<b>0</b>	<b>-</b>	<b>14,827</b>	<b>220</b>	<b>5,406</b>	<b>25</b>

\*\* 1, 2, 3, 4, 5, 6

- <sup>1</sup> **Note:** "Lecture Classes" are courses labeled as lecture, lab, or studio. "Independent Classes" are courses labeled as independent study, field work, internships, or co-ops.
- <sup>2</sup> **Note:** "# of Credits" are the total number of credits generated per department, subject area, or college.
- <sup>3</sup> **Note:** "# of Sect" are the total number of course sections offered that had student enrollment.
- <sup>4</sup> **Note:** "# of Stdts" are the total number of students enrolled for every class. Students will be counted for each class enrolled.
- <sup>5</sup> **Note:** "Avg Size" are the average class sizes per department, subject area, or college.
- <sup>6</sup> **Source:** Data provided from annual credit hour reports compiled from the university's registration files on the Student Information System (SIS).

# DEGREES EARNED 2000-01

## Baccalaureates by Major

	Sub Total	MALE							Sub Total	FEMALE							TOTAL
		Wh	Bl	His	Asn	Natv	Unk	Wh		Bl	His	Asn	Natv	Unk			
<b>COLLEGE OF ARTS &amp; SCIENCES</b>																	
<b>Arts and Humanities</b>																	
Advertising Art BA	5	2	0	1	1	0	1	4	0	2	1	0	0	1	9		
Applied Music BA	2	2	0	0	0	0	0	0	0	0	0	0	0	0	2		
Art History BA	1	1	0	0	0	0	0	0	0	0	0	0	0	0	1		
Communication BA	36	23	4	2	1	0	6	54	34	4	8	1	0	7	90		
English BA	8	6	0	1	0	1	0	22	13	4	2	1	0	2	30		
Fine Arts BA	1	0	0	0	0	0	1	1	1	0	0	0	0	0	2		
French BA	1	0	0	0	1	0	0	0	0	0	0	0	0	0	1		
Italian BA	0	0	0	0	0	0	0	2	2	0	0	0	0	0	2		
Liberal Stds BA	5	3	0	0	1	0	1	2	0	1	1	0	0	0	7		
Philosophy BA	7	2	0	2	1	0	2	1	1	0	0	0	0	0	8		
Religious Stds BA	4	1	0	0	1	0	2	0	0	0	0	0	0	0	4		
Spanish BA	0	0	0	0	0	0	0	1	0	0	0	0	0	1	1		
<b>ARTS &amp; HUMANITIES</b> % of Total	<b>70</b> 7%	<b>40</b>	<b>4</b>	<b>6</b>	<b>6</b>	<b>1</b>	<b>13</b>	<b>87</b> 9%	<b>51</b>	<b>11</b>	<b>12</b>	<b>2</b>	<b>0</b>	<b>11</b>	<b>157</b> 17%		
<b>Social &amp; Behavioral Sciences</b>																	
Anthropology BA	0	0	0	0	0	0	0	1	0	0	1	0	0	0	1		
Asian Area Stds BA	1	0	0	0	0	0	1	0	0	0	0	0	0	0	1		
Criminal Justice BA	49	34	5	3	0	0	7	45	22	8	11	0	0	4	94		
Economics BA	5	3	1	0	1	0	0	4	3	1	0	0	0	0	9		
History BA	6	6	0	0	0	0	0	2	2	0	0	0	0	0	8		
Political Science BA	11	7	2	0	2	0	0	20	12	2	3	1	0	2	31		
Psychology BA	15	10	3	1	0	0	1	47	26	8	8	1	0	4	62		
Psychology(Honors) BA	0	0	0	0	0	0	0	4	2	0	0	0	0	2	4		
Social Work BA	0	0	0	0	0	0	0	12	5	3	1	0	0	3	12		
Social/Behav Sci BA	12	8	1	1	0	0	2	25	9	9	2	1	0	4	37		
Social/Behav Sci(OT) BA	2	1	0	1	0	0	0	10	6	0	1	0	0	3	12		
Sociology BA	1	1	0	0	0	0	0	5	2	1	1	0	0	1	6		
<b>SOCIAL &amp; BEHAVIORAL</b> % of Total	<b>102</b> 11%	<b>70</b>	<b>12</b>	<b>6</b>	<b>3</b>	<b>0</b>	<b>11</b>	<b>175</b> 19%	<b>89</b>	<b>32</b>	<b>28</b>	<b>3</b>	<b>0</b>	<b>23</b>	<b>277</b> 30%		
<b>Math and Sciences</b>																	
Biochemistry BS	2	1	0	1	0	0	0	1	1	0	0	0	0	0	3		
Biology BS	17	8	1	3	3	0	2	19	10	4	4	1	0	0	36		
Biology(Phys Asst) BS	1	1	0	0	0	0	0	3	3	0	0	0	0	0	4		
Biology(Phys Thpy) BS	3	2	0	0	1	0	0	7	5	0	0	1	0	1	10		
Chemistry(ACS) BS	1	1	0	0	0	0	0	2	1	0	0	0	0	1	3		
Computer Sci BS	7	6	1	0	0	0	0	2	1	0	0	0	0	1	9		
Mathematics BS	1	0	0	0	0	0	1	2	0	0	1	1	0	0	3		
Physics BS	1	0	0	0	0	0	1	0	0	0	0	0	0	0	1		
<b>MATH &amp; SCIENCES</b> % of Total	<b>33</b> 4%	<b>19</b>	<b>2</b>	<b>4</b>	<b>4</b>	<b>0</b>	<b>4</b>	<b>36</b> 4%	<b>21</b> 2%	<b>4</b> 0%	<b>5</b> 1%	<b>3</b> 0%	<b>0</b> 0%	<b>3</b> 0%	<b>69</b> 7%		
<b>ARTS &amp; SCIENCES</b> % of Total	<b>205</b> 22%	<b>129</b>	<b>18</b>	<b>16</b>	<b>13</b>	<b>1</b>	<b>28</b>	<b>298</b> 32%	<b>161</b>	<b>47</b>	<b>45</b>	<b>8</b>	<b>0</b>	<b>37</b>	<b>503</b> 54%		

(Continued)

## DEGREES EARNED 2000-01

### Baccalaureates by Major

		MALE							FEMALE							TOTAL
		Sub	Wh	Bl	His	Asn	Natv	Unk	Sub	Wh	Bl	His	Asn	Natv	Unk	
		Total							Total							
<b><u>SCHOOL OF BUSINESS</u></b>																
Accounting	BSB	11	7	1	0	0	0	3	10	5	2	1	1	0	1	21
Economics	BSB	3	2	0	0	0	0	1	1	1	0	0	0	0	0	4
Finance	BSB	41	29	2	3	1	0	6	23	13	0	3	3	0	4	64
Management	BSB	21	14	1	2	2	0	2	21	10	4	4	0	0	3	42
Mgmt Info Sys	BSB	24	17	2	1	1	0	3	13	5	4	1	2	0	1	37
Marketing	BSB	14	9	1	1	0	0	3	24	15	0	4	3	0	2	38
Sports Management	BSB	28	22	1	0	1	0	4	7	6	0	0	0	0	1	35
Business Admin	BABA	1	1	0	0	0	0	0	0	0	0	0	0	0	0	1
Business Admin(AS)	BABA	0	0	0	0	0	0	0	1	0	0	1	0	0	0	1
<b>BUSINESS</b>		<b>143</b>	<b>101</b>	<b>8</b>	<b>7</b>	<b>5</b>	<b>0</b>	<b>22</b>	<b>100</b>	<b>55</b>	<b>10</b>	<b>14</b>	<b>9</b>	<b>0</b>	<b>12</b>	<b>243</b>
% of Total		15%							11%							26%
<b><u>COLLEGE OF EDUCATION &amp; HUMAN SERVICES</u></b>																
Elementary Ed	BSE	5	4	0	0	0	0	1	26	17	6	1	1	0	1	31
Health/Phys Ed	BSE	3	1	1	0	1	0	0	2	1	1	0	0	0	0	5
Secondary Ed	BSE	8	6	0	0	1	0	1	12	7	1	2	0	0	2	20
Special Educ-Elem	BSE	1	1	0	0	0	0	0	35	30	0	1	0	0	4	36
Special Educ-Sec	BSE	1	1	0	0	0	0	0	0	0	0	0	0	0	0	1
Theology Education	BSE	5	3	0	2	0	0	0	0	0	0	0	0	0	0	5
<b>EDUCATION</b>		<b>23</b>	<b>16</b>	<b>1</b>	<b>2</b>	<b>2</b>	<b>0</b>	<b>2</b>	<b>75</b>	<b>55</b>	<b>8</b>	<b>4</b>	<b>1</b>	<b>0</b>	<b>7</b>	<b>98</b>
% of Total		2%							8%							10%
<b><u>COLLEGE OF NURSING</u></b>																
Nursing	BSN	1	0	0	0	0	0	1	36	21	5	3	2	0	5	37
Nursing (RN)	BSN	1	1	0	0	0	0	0	23	14	2	0	1	0	6	24
Nursing Accl 2nd	BSN	2	0	0	0	2	0	0	15	7	2	3	1	0	2	17
Nursing 2nd Dgr	BSN	0	0	0	0	0	0	0	7	3	1	2	0	0	1	7
<b>NURSING</b>		<b>4</b>	<b>1</b>	<b>0</b>	<b>0</b>	<b>2</b>	<b>0</b>	<b>1</b>	<b>81</b>	<b>45</b>	<b>10</b>	<b>8</b>	<b>4</b>	<b>0</b>	<b>14</b>	<b>85</b>
% of Total		0%							9%							9%
<b><u>SCHOOL OF DIPLOMACY</u></b>																
Diplomacy/ Int'l Rels	BS	2	1	0	0	0	0	1	3	2	0	1	0	0	0	5
<b>DIPLOMACY</b>		<b>2</b>	<b>1</b>	<b>0</b>	<b>0</b>	<b>0</b>	<b>0</b>	<b>1</b>	<b>3</b>	<b>2</b>	<b>0</b>	<b>1</b>	<b>0</b>	<b>0</b>	<b>0</b>	<b>5</b>
% of Total		0%							0%							1%
<b><u>TOTAL BACCALAUREATE</u></b>																
<b>BACCALAUREATE</b>		<b>377</b>	<b>248</b>	<b>27</b>	<b>25</b>	<b>22</b>	<b>1</b>	<b>54</b>	<b>557</b>	<b>318</b>	<b>75</b>	<b>72</b>	<b>22</b>	<b>0</b>	<b>70</b>	<b>934</b>
% of Total		40%	27%	3%	3%	2%	0%	6%	60%	34%	8%	8%	2%	0%	7%	100%

## DEGREES EARNED 2000-01

### *Baccalaureates by Major*

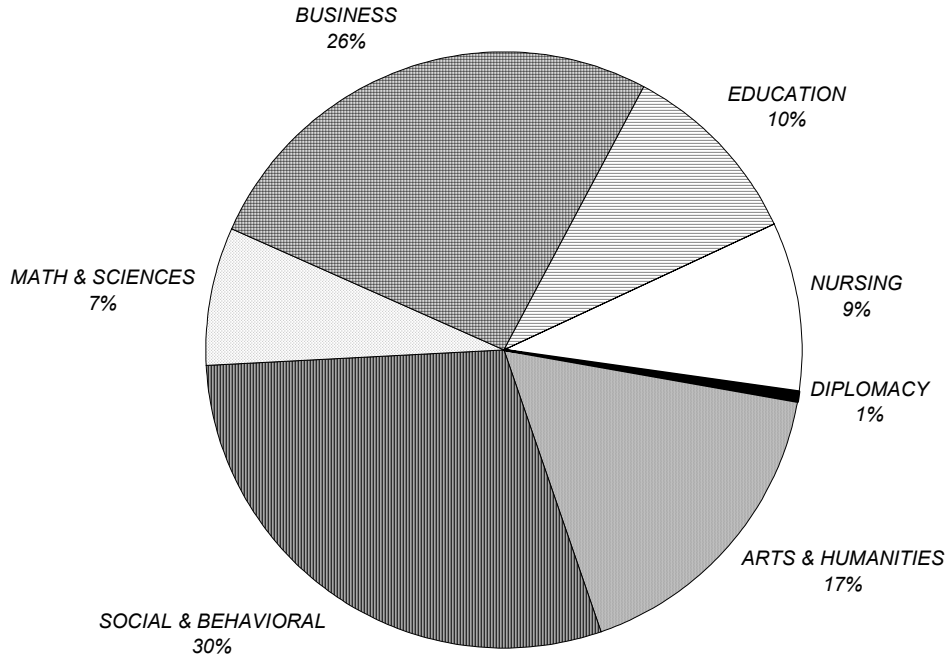

\*\* 1, 2

<sup>1</sup> **Note:** The following racial categories were used: White (Wh), Black (Bl), Hispanic (His), Asian/Pacific Islander (Asn), American Indian/Alaskan Native (Natv), and Unknown (Unk).

<sup>2</sup> **Source:** Data provided from the university's registration files on Student Information System (SIS).

## DEGREES EARNED 2000-01

### Baccalaureate Degrees by Rank Order

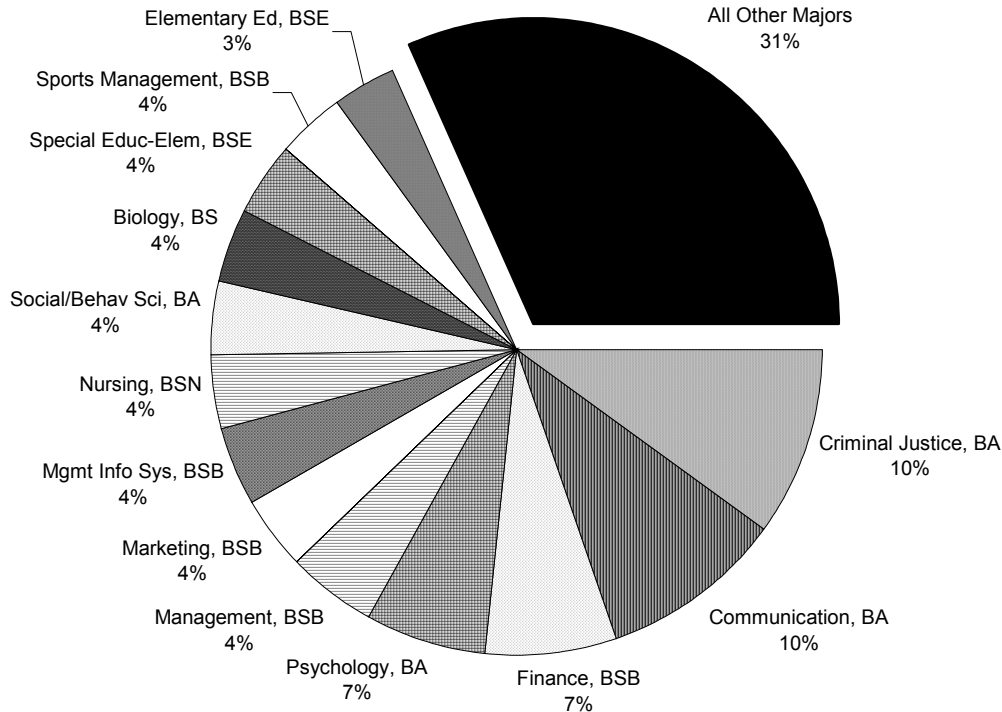

Rank	Major	N	Rank	Major	N	Rank	Major	N
1	Criminal Justice, BA	94	19	Nursing Accl 2nd, BSN	17	37	Religious Stds, BA	4
2	Communication, BA	90	20	Social Work, BA	12	38	Biochemistry, BS	3
3	Finance, BSB	64	21	Social/Behav Sci(OT), BA	12	39	Chemistry(ACS), BS	3
4	Psychology, BA	62	22	Biology(Phys Thpy), BS	10	40	Mathematics, BS	3
5	Management, BSB	42	23	Advertising Art, BA	9	41	Applied Music, BA	2
6	Marketing, BSB	38	24	Computer Sci, BS	9	42	Fine Arts, BA	2
7	Mgmt Info Sys, BSB	37	25	Economics, BA	9	43	Italian, BA	2
8	Nursing, BSN	37	26	History, BA	8	44	Anthropology, BA	1
9	Social/Behav Sci, BA	37	27	Philosophy, BA	8	45	Art History, BA	1
10	Biology, BS	36	28	Liberal Stds, BA	7	46	Asian Area Stds, BA	1
11	Special Educ-Elem, BSE	36	29	Nursing 2nd Dgr, BSN	7	47	Bus Admin(AS), BABA	1
12	Sports Management, BSB	35	30	Sociology, BA	6	48	Business Admin, BABA	1
13	Elementary Ed, BSE	31	31	Diplomacy/ Int'l Rels, BS	5	49	French, BA	1
14	Political Science, BA	31	32	Health/Phys Ed, BSE	5	50	Physics, BS	1
15	English, BA	30	33	Theology Education, BSE	5	51	Spanish, BA	1
16	Nursing (RN), BSN	24	34	Biology(Phys Asst), BS	4	52	Special Educ-Sec, BSE	1
17	Accounting, BSB	21	35	Economics, BSB	4			
18	Secondary Ed, BSE	20	36	Psychology(Honors), BA	4			

\*\* 3

<sup>3</sup> Source: Data provided from the university's registration files on Student Information System (SIS).



# DEGREES EARNED 2000-01

## Master's by Major

		MALE							FEMALE							TOTAL
		Sub	Wh	Bl	His	Asn	Natv	Unk	Sub	Wh	Bl	His	Asn	Natv	Unk	
		Total							Total							
<b>COLLEGE OF ARTS &amp; SCIENCES</b>																
Asian Area Studies	MA	3	2	0	0	1	0	0	4	1	0	0	2	0	1	7
Corp/Pblc Comm	MA	11	8	2	1	0	0	0	26	14	4	2	3	0	3	37
English	MA	3	2	0	0	0	0	1	5	4	1	0	0	0	0	8
Exec Communication	MA	9	5	1	0	0	0	3	11	6	1	0	0	0	4	20
Human Res Training	MA	37	23	0	1	0	0	13	15	6	1	0	0	0	8	52
Jewish-Chrst Stds	MA	1	0	0	0	0	0	1	1	0	1	0	0	0	0	2
Museum Profession	MA	2	2	0	0	0	0	0	13	9	1	0	2	0	1	15
Biology	MS	1	0	0	0	0	0	1	10	8	0	0	1	0	1	11
Chemistry	MS	9	5	1	1	1	0	1	7	4	0	1	0	0	2	16
Microbiology	MS	1	1	0	0	0	0	0	3	0	2	0	1	0	0	4
Health Care Admin	MHA	12	3	1	0	0	1	7	18	12	2	0	2	0	2	30
Public Admin	MPA	21	8	0	1	0	0	12	12	8	1	0	0	0	3	33
<b>ARTS &amp; SCIENCES</b>		<b>110</b>	<b>59</b>	<b>5</b>	<b>4</b>	<b>2</b>	<b>1</b>	<b>39</b>	<b>125</b>	<b>72</b>	<b>14</b>	<b>3</b>	<b>11</b>	<b>0</b>	<b>25</b>	<b>235</b>
% of Total		14%							16%							30%
<b>SCHOOL OF BUSINESS</b>																
Accounting	MBA	4	4	0	0	0	0	0	1	0	0	1	0	0	0	5
Business Admin	MBA	0	0	0	0	0	0	0	1	0	0	0	0	0	1	1
Finance	MBA	41	29	0	2	3	0	7	22	13	5	1	0	0	3	63
Management	MBA	7	5	0	0	0	0	2	5	4	0	1	0	0	0	12
Mgmt Info Sys	MBA	7	5	0	0	0	0	2	4	3	0	0	1	0	0	11
Marketing	MBA	15	11	0	0	0	0	4	9	6	1	1	0	0	1	24
Sports Management	MBA	4	4	0	0	0	0	0	1	1	0	0	0	0	0	5
Accounting	MS	2	2	0	0	0	0	0	4	2	1	0	0	0	1	6
Financial Planning	MS	1	1	0	0	0	0	0	4	3	0	0	0	0	1	5
Human Res Mgmt	MS	1	1	0	0	0	0	0	4	3	0	0	0	0	1	5
Information Systems	MS	8	4	0	0	2	0	2	1	0	1	0	0	0	0	9
Internation'l Business	MS	15	7	2	0	0	0	6	6	3	0	1	0	0	2	21
Taxation	MST	16	12	0	1	0	0	3	14	5	1	0	2	0	6	30
<b>BUSINESS</b>		<b>121</b>	<b>85</b>	<b>2</b>	<b>3</b>	<b>5</b>	<b>0</b>	<b>26</b>	<b>76</b>	<b>43</b>	<b>9</b>	<b>5</b>	<b>3</b>	<b>0</b>	<b>16</b>	<b>197</b>
% of Total		15%							10%							25%
<b>COLLEGE OF EDUCATION &amp; HUMAN SERVICES</b>																
Allied Health Ed	MAE	0	0	0	0	0	0	0	1	0	0	0	0	0	1	1
Adm & Suprvsn	MAE	68	47	1	1	0	0	19	51	18	3	1	1	0	28	119
Bilingual/Bicult Ed	MAE	2	0	0	0	0	0	2	0	0	0	0	0	0	0	2
Counselor Prep	MAE	4	3	1	0	0	0	0	8	3	1	0	0	0	4	12
Elementary Ed	MAE	0	0	0	0	0	0	0	7	5	1	0	0	0	1	7
Human Res Training	MAE	1	1	0	0	0	0	0	5	1	0	1	0	0	3	6
Prof Developmt	MAE	2	1	0	0	0	0	1	23	14	0	0	0	0	9	25

(Continued)

## DEGREES EARNED 2000-01

### Master's by Major

		MALE							FEMALE							TOTAL
		Sub	Wh	Bl	His	Asn	Natv	Unk	Sub	Wh	Bl	His	Asn	Natv	Unk	
		Total							Total							
<b>COLLEGE OF EDUCATION &amp; HUMAN SERVICES</b> (Continued)																
Psycholog'l Stds	MAE	7	3	1	1	0	0	2	12	4	3	0	1	0	4	19
Secondary Ed	MAE	0	0	0	0	0	0	0	2	1	0	1	0	0	0	2
Stdt Personnel Svc	MAE	0	0	0	0	0	0	0	2	1	0	0	0	0	1	2
Marriage & Fam Ther	MS	1	1	0	0	0	0	0	2	1	0	0	0	0	1	3
Admin & Suprvsn	EdS	10	4	1	0	0	0	5	4	3	0	0	0	0	1	14
Bilingual/Bicult Ed	EdS	1	0	0	0	0	0	1	3	0	0	0	0	0	3	4
Prof Development	EdS	0	0	0	0	0	0	0	1	0	0	0	1	0	0	1
Secondary Ed	EdS	1	0	0	0	0	0	1	0	0	0	0	0	0	0	1
Marriage & Fam Ther	EdS	0	0	0	0	0	0	0	1	1	0	0	0	0	0	1
Schl/Comm Psych	EdS	0	0	0	0	0	0	0	6	4	0	1	1	0	0	6
<b>EDUCATION</b>		<b>97</b>	<b>60</b>	<b>4</b>	<b>2</b>	<b>0</b>	<b>0</b>	<b>31</b>	<b>128</b>	<b>56</b>	<b>8</b>	<b>4</b>	<b>4</b>	<b>0</b>	<b>56</b>	<b>225</b>
% of Total		12%							16%							29%
<b>COLLEGE OF NURSING</b>																
Nursing Education	MNE	0	0	0	0	0	0	0	1	1	0	0	0	0	0	1
Acute Care Nur Prac	MSN	0	0	0	0	0	0	0	7	2	0	0	0	0	5	7
Adult Nurse Pract	MSN	0	0	0	0	0	0	0	9	3	2	0	2	0	2	9
Gerontolog Nurs Prac	MSN	0	0	0	0	0	0	0	3	3	0	0	0	0	0	3
Nursing Case Mngt	MSN	0	0	0	0	0	0	0	1	1	0	0	0	0	0	1
Pediatric Nurse Pract	MSN	0	0	0	0	0	0	0	6	4	0	0	1	0	1	6
Womens Nurs Pract	MSN	0	0	0	0	0	0	0	6	5	0	0	0	0	1	6
<b>NURSING</b>		<b>0</b>	<b>0</b>	<b>0</b>	<b>0</b>	<b>0</b>	<b>0</b>	<b>0</b>	<b>33</b>	<b>19</b>	<b>2</b>	<b>0</b>	<b>3</b>	<b>0</b>	<b>9</b>	<b>33</b>
% of Total		0%							4%							4%
<b>SCHOOL OF DIPLOMACY</b>																
Diplomacy & Int'l Rels	MA	3	1	1	0	0	0	1	7	4	1	0	0	0	2	10
<b>DIPLOMACY</b>		<b>3</b>	<b>1</b>	<b>1</b>	<b>0</b>	<b>0</b>	<b>0</b>	<b>1</b>	<b>7</b>	<b>4</b>	<b>1</b>	<b>0</b>	<b>0</b>	<b>0</b>	<b>2</b>	<b>10</b>
% of Total		0%							1%							1%
<b>SCHOOL OF THEOLOGY</b>																
Biblical Studies	MAT	1	1	0	0	0	0	0	2	1	0	1	0	0	0	3
Ecclesial Histoy	MAT	1	0	0	0	0	0	1	1	0	0	0	0	0	1	2
Systematic Theology	MAT	4	1	1	0	0	0	2	0	0	0	0	0	0	0	4
Catechetical Ministry	MPM	0	0	0	0	0	0	0	2	2	0	0	0	0	0	2
Church Management	MPM	1	1	0	0	0	0	0	0	0	0	0	0	0	0	1
Min Spiritual Direction	MPM	2	2	0	0	0	0	0	3	3	0	0	0	0	0	5
Divinity (Non-Sem)	MDiv	0	0	0	0	0	0	0	1	0	0	0	0	0	1	1
Divinity (Seminarian)	MDiv	14	8	0	0	0	0	6	0	0	0	0	0	0	0	14
<b>THEOLOGY</b>		<b>23</b>	<b>13</b>	<b>1</b>	<b>0</b>	<b>0</b>	<b>0</b>	<b>9</b>	<b>9</b>	<b>6</b>	<b>0</b>	<b>1</b>	<b>0</b>	<b>0</b>	<b>2</b>	<b>32</b>
% of Total		3%							1%							4%

(Continued)

# DEGREES EARNED 2000-01

## Master's by Major

	MALE							FEMALE							TOTAL
	Sub Total	Wh	Bl	His	Asn	Natv	Unk	Sub Total	Wh	Bl	His	Asn	Natv	Unk	
<b>GRADUATE MEDICAL EDUCATION</b>															
Health Sciences MS	1	1	0	0	0	0	0	8	7	0	1	0	0	0	9
Occupation'l Therapy MS	7	6	0	0	1	0	0	20	16	1	0	0	1	2	27
Speech & Lng Path MS	0	0	0	0	0	0	0	17	16	1	0	0	0	0	17
<b>GRADUATE MED EDUC</b>	<b>8</b>	<b>7</b>	<b>0</b>	<b>0</b>	<b>1</b>	<b>0</b>	<b>0</b>	<b>45</b>	<b>39</b>	<b>2</b>	<b>1</b>	<b>0</b>	<b>1</b>	<b>2</b>	<b>53</b>
% of Total	1%							6%							7%
<b>TOTAL MASTERS</b>															
<b>MASTERS</b>	<b>362</b>	<b>225</b>	<b>13</b>	<b>9</b>	<b>8</b>	<b>1</b>	<b>106</b>	<b>423</b>	<b>239</b>	<b>36</b>	<b>14</b>	<b>21</b>	<b>1</b>	<b>112</b>	<b>785</b>
% of Total	46%	29%	2%	1%	1%	0%	14%	54%	30%	5%	2%	3%	0%	14%	100%

\*\* 1, 2

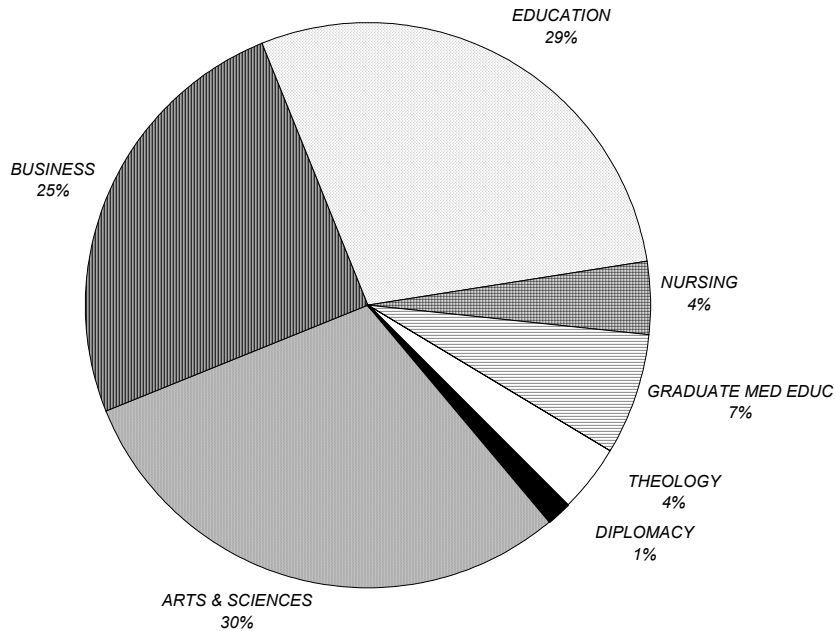

<sup>1</sup> **Note:** Racial categories used: White (Wh), Black (Bl), Hispanic (His), Asian/Pac Islander (Asn), Am Indian/Alaskan Native (Natv), and Unknown (Unk).  
<sup>2</sup> **Source:** Data provided from the university's registration files on Student Information System (SIS).

## DEGREES EARNED 2000-01

### Master's Degrees by Rank Order

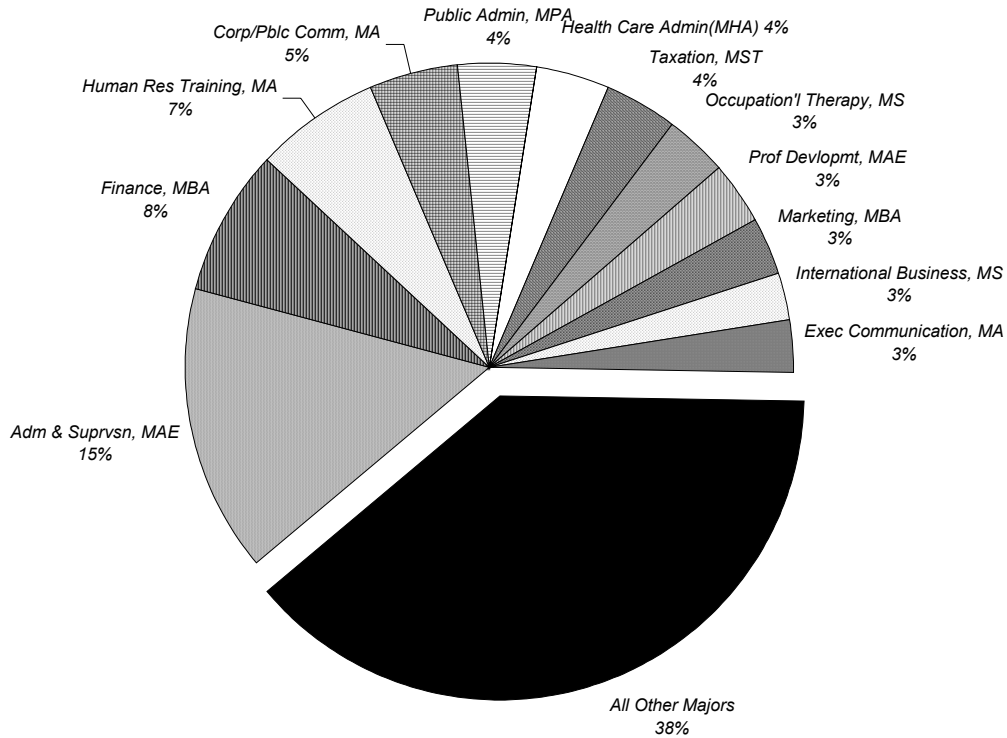

Rank	Major	N	Rank	Major	N	Rank	Major	N
1	Adm & Suprvsn, MAE	119	22	Mgmt Info Sys, MBA	11	43	Systematic Theol, MAT	4
2	Finance, MBA	63	23	Diplomacy/Int'l Rels, MA	10	44	Biblical Studies, MAT	3
3	Human Res Training, MA	52	24	Adult Nurse Pract, MSN	9	45	Gerontolog Pract, MSN	3
4	Corp/Pblc Comm, MA	37	25	Health Sciences, MS	9	46	Marriage & Fam Ther, MS	3
5	Public Admin, MPA	33	26	Information Systems, MS	9	47	Bilingual/Bicult Ed, MAE	2
6	Health Care Admin, MHA	30	27	English, MA	8	48	Catechetical Min, MPM	2
7	Taxation, MST	30	28	Acute Care Pract, MSN	7	49	Ecclesial Histry, MAT	2
8	Occupation'l Therapy, MS	27	29	Asian Area Studies, MA	7	50	Jewish-Chrst Stds, MA	2
9	Prof Developmt, MAE	25	30	Elementary Ed, MAE	7	51	Secondary Ed, MAE	2
10	Marketing, MBA	24	31	Accounting, MS	6	52	Stdt Personnel Svc, MAE	2
11	Internatn'l Business, MS	21	32	Human Res Trng, MAE	6	53	Allied Health Ed, MAE	1
12	Exec Communication, MA	20	33	Pediatric Nurse Pract, MS	6	54	Business Admin, MBA	1
13	Psycholog'l Stds, MAE	19	34	Schl/Comm Psych, EdS	6	55	Church Managmnt, MPM	1
14	Speech & Lng Path, MS	17	35	Womens Nurs Prac, MSN	6	56	Divinity (Non-Sem), MDiv	1
15	Chemistry, MS	16	36	Accounting, MBA	5	57	Marriage/Fam Ther, EdS	1
16	Museum Profession, MA	15	37	Financial Planning, MS	5	58	Nursing Case Mngt, MSN	1
17	Admin & Suprvsn, EdS	14	38	Human Res Mgmt, MS	5	59	Nursing Education, MNE	1
18	Divinity (Sem), MDiv	14	39	Min Spiritual Dir, MPM	5	60	Prof Development, EdS	1
19	Counselor Prep, MAE	12	40	Sports Managmnt, MBA	5	61	Secondary Ed, EdS	1
20	Management, MBA	12	41	Bilingual/Bicult Ed, EdS	4			
21	Biology, MS	11	42	Microbiology, MS	4			

\*\* 3

<sup>3</sup> Source: Data provided from the university's registration files on Student Information System (SIS).

# DEGREES EARNED 2000-01

## Doctoral by Major

		MALE							FEMALE							TOTAL
		Sub Total	Wh	Bl	His	Asn	Natv	Unk	Sub Total	Wh	Bl	His	Asn	Natv	Unk	
<b><u>COLLEGE OF ARTS &amp; SCIENCES</u></b>																
Chemistry	PhD	4	2	0	0	1	0	1	2	1	0	0	0	0	1	6
<b>ARTS &amp; SCIENCES</b>		<b>4</b>	<b>2</b>	<b>0</b>	<b>0</b>	<b>1</b>	<b>0</b>	<b>1</b>	<b>2</b>	<b>1</b>	<b>0</b>	<b>0</b>	<b>0</b>	<b>0</b>	<b>1</b>	<b>6</b>
% of Total		6%							3%							9%
<b><u>COLLEGE OF EDUCATION &amp; HUMAN SERVICES</u></b>																
Admin & Suprvsn	EdD	7	5	0	0	0	0	2	7	4	1	0	0	0	2	14
Admin & Sprvsn-Exec	EdD	12	7	0	0	0	0	5	12	7	3	0	0	0	2	24
Higher Education	EdD	0	0	0	0	0	0	0	1	1	0	0	0	0	0	1
Clinical Psychology	PhD	0	0	0	0	0	0	0	3	1	0	0	0	0	2	3
Counseling Psych	PhD	5	1	2	1	0	0	1	10	4	0	0	0	0	6	15
Higher Education	PhD	1	0	0	0	0	0	1	6	4	2	0	0	0	0	7
<b>EDUCATION</b>		<b>25</b>	<b>13</b>	<b>2</b>	<b>1</b>	<b>0</b>	<b>0</b>	<b>9</b>	<b>39</b>	<b>21</b>	<b>6</b>	<b>0</b>	<b>0</b>	<b>0</b>	<b>12</b>	<b>64</b>
% of Total		36%							56%							91%
<b><u>TOTAL DOCTORAL</u></b>																
<b>DOCTORAL</b>		<b>29</b>	<b>15</b>	<b>2</b>	<b>1</b>	<b>1</b>	<b>0</b>	<b>10</b>	<b>41</b>	<b>22</b>	<b>6</b>	<b>0</b>	<b>0</b>	<b>0</b>	<b>13</b>	<b>70</b>
% of Total		41%	21%	3%	1%	1%	0%	14%	59%	31%	9%	0%	0%	0%	19%	100%

\*\* 1, 2

<sup>1</sup> **Note:** The following racial categories were used: White (Wh), Black (Bl), Hispanic (His), Asian/Pacific Islander (Asn), American Indian/Alaskan Native (Natv), and Unknown (Unk).

<sup>2</sup> **Source:** Data provided from the university's registration files on Student Information System (SIS).

# DEGREES EARNED 2000-01

## Law

		MALE							FEMALE							TOTAL
		Sub	Wh	Bl	His	Asn	Natv	Unk	Sub	Wh	Bl	His	Asn	Natv	Unk	
		Total							Total							
<b>LAW SCHOOL</b>																
Health Care Studies	MSJ	1	1	0	0	0	0	0	5	5	0	0	0	0	0	6
Health Law/Pblc Polc	LLM	1	1	0	0	0	0	0	1	1	0	0	0	0	0	2
Law	JD	182	161	3	8	9	1	0	138	109	11	12	5	1	0	320
<b>LAW</b>		<b>184</b>	<b>163</b>	<b>3</b>	<b>8</b>	<b>9</b>	<b>1</b>	<b>0</b>	<b>144</b>	<b>115</b>	<b>11</b>	<b>12</b>	<b>5</b>	<b>1</b>	<b>0</b>	<b>328</b>
% of Total		56%	50%	1%	2%	3%	0%	0%	44%	35%	3%	4%	2%	0%	0%	100%

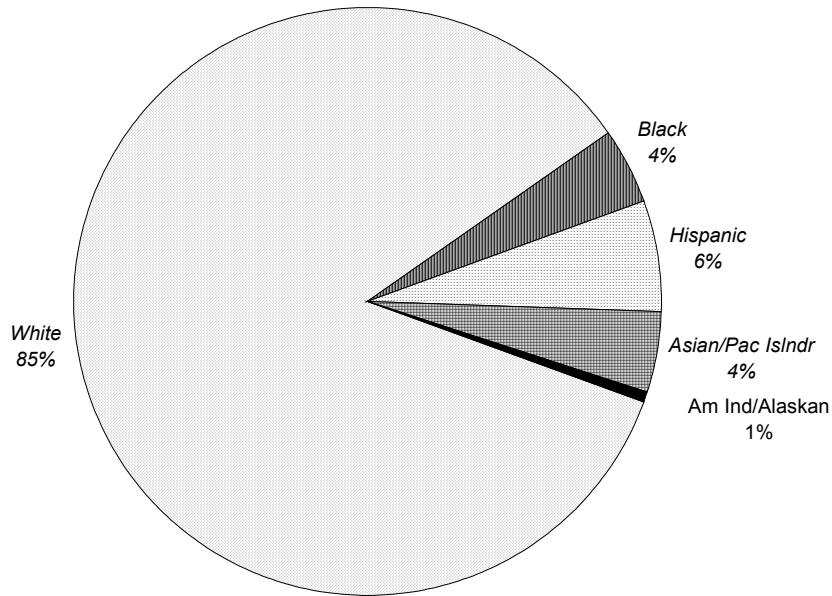

\*\* 3, 4

<sup>3</sup> **Note:** The following racial categories were used: White (Wh), Black (Bl), Hispanic (His), Asian/Pacific Islander (Asn), American Indian/Alaskan Native (Natv), and Unknown (Unk).

<sup>4</sup> **Source:** Data provided from the university's registration files on Student Information System (SIS).

**ALUMNI**





## DISTRIBUTION OF ALUMNI by State

	FIRST DEGREE EARNED				TOTAL	%
	Undergrad	Graduate	Law	Othr/Unkn		
Alabama	20	2	8	1	31	0%
Alaska	4	0	5	0	9	0%
Arizona	119	44	32	11	206	0%
Arkansas	8	2	2	0	12	0%
California	472	129	100	44	745	1%
Colorado	84	22	19	6	131	0%
Connecticut	454	120	66	31	671	1%
Delaware	83	27	8	9	127	0%
District of Columbia	34	10	32	0	76	0%
Florida	890	259	148	72	1,369	3%
Georgia	180	43	28	7	258	0%
Hawaii	14	4	2	0	20	0%
Idaho	4	1	2	1	8	0%
Illinois	127	48	25	4	204	0%
Indiana	31	19	9	5	64	0%
Iowa	10	3	1	2	16	0%
Kansas	24	6	4	1	35	0%
Kentucky	17	9	3	0	29	0%
Louisiana	17	6	4	2	29	0%
Maine	41	15	9	9	74	0%
Maryland	302	69	46	24	441	1%
Massachusetts	339	111	62	12	524	1%
Michigan	73	35	11	3	122	0%
Minnesota	30	14	5	1	50	0%
Mississippi	3	0	4	0	7	0%
Missouri	33	11	9	2	55	0%
Montana	6	2	2	0	10	0%
Nebraska	11	4	2	2	19	0%
Nevada	26	5	13	1	45	0%
New Hampshire	71	17	11	4	103	0%
New Jersey	24,066	10,254	7,002	1,710	43,032	79%
New Mexico	15	5	4	1	25	0%
New York	1,488	620	551	125	2,784	5%
North Carolina	213	86	33	15	347	1%
North Dakota	1	0	0	0	1	0%
Ohio	117	49	14	6	186	0%
Oklahoma	14	4	2	3	23	0%
Oregon	19	14	8	3	44	0%
Pennsylvania	763	356	225	66	1,410	3%
Rhode Island	55	17	8	5	85	0%
South Carolina	79	34	9	10	132	0%
South Dakota	1	0	0	0	1	0%
Tennessee	41	11	7	4	63	0%
Texas	176	45	35	14	270	0%
Utah	7	5	2	0	14	0%

(Continued)

## DISTRIBUTION OF ALUMNI by State

	FIRST DEGREE EARNED				TOTAL	%
	Undergrad	Graduate	Law	Othr/Unkn		
<b>Vermont</b>	42	15	11	4	72	0%
<b>Virginia</b>	321	104	79	17	521	1%
<b>Washington</b>	49	13	13	2	77	0%
<b>West Virginia</b>	11	2	3	0	16	0%
<b>Wisconsin</b>	33	15	4	2	54	0%
<b>Wyoming</b>	3	0	1	0	4	0%
<b>Total US States</b>	<b>31,041</b>	<b>12,686</b>	<b>8,683</b>	<b>2,241</b>	<b>54,651</b>	<b>100%</b>
<b>APO</b>	5	3	0	0	8	0%
<b>Puerto Rico</b>	12	8	0	1	21	0%
<b>US Virgin Islands</b>	5	2	0	0	7	0%
<b>Unknown</b>	14	5	1	2	22	0%
<b>TOTAL US &amp; Possessions</b>	<b>31,077</b>	<b>12,704</b>	<b>8,684</b>	<b>2,244</b>	<b>54,709</b>	<b>100%</b>
<b>%</b>	<b>57%</b>	<b>23%</b>	<b>16%</b>	<b>4%</b>	<b>100%</b>	

\*\* 1, 2

<sup>1</sup> **Note:** Students who have received two or more degrees from Seton Hall are counted only once for the first degree earned.

<sup>2</sup> **Source:** Alumni Office's institutional data base, Alumni/Development System (ADS).

# DISTRIBUTION OF ALUMNI by State

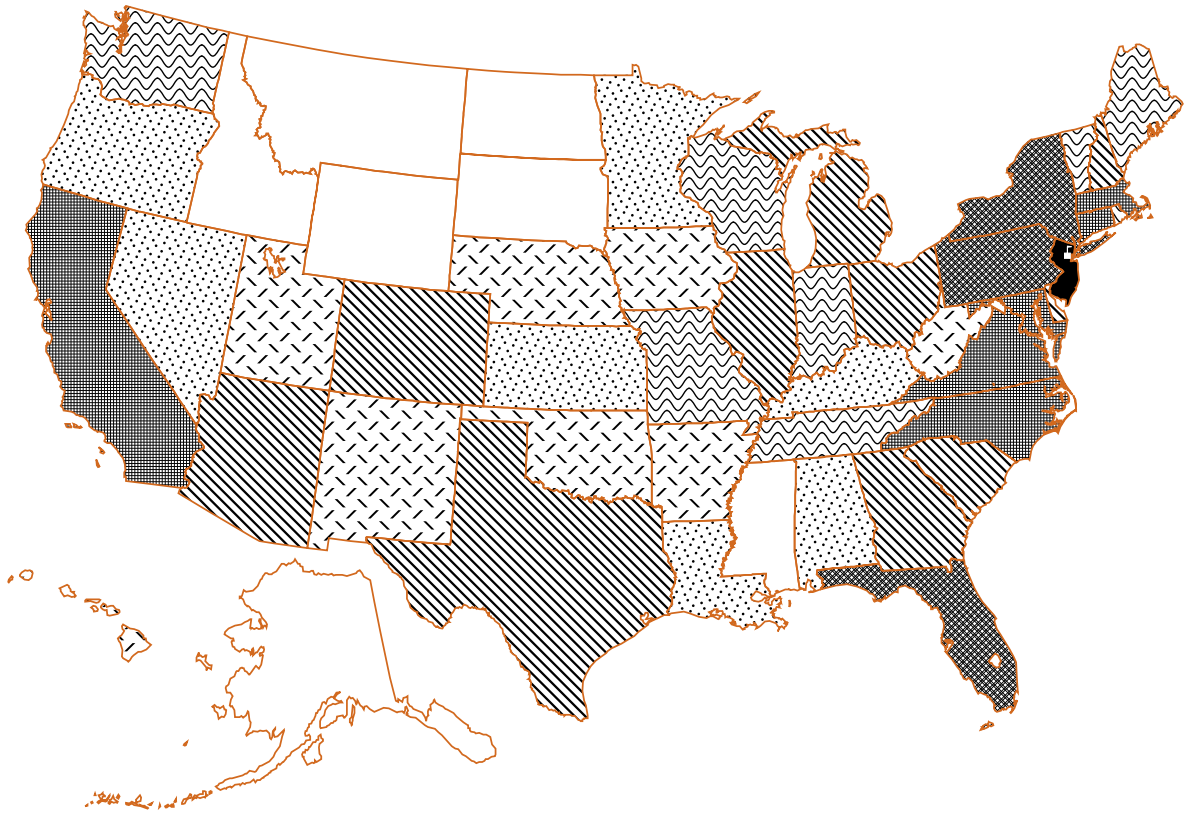

## Number of Alumni

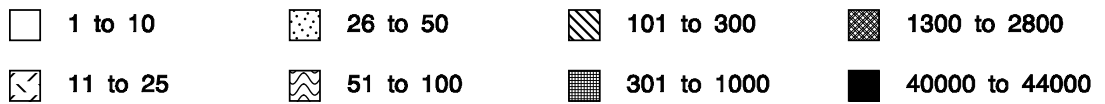

## DISTRIBUTION OF ALUMNI by Rank Order of States

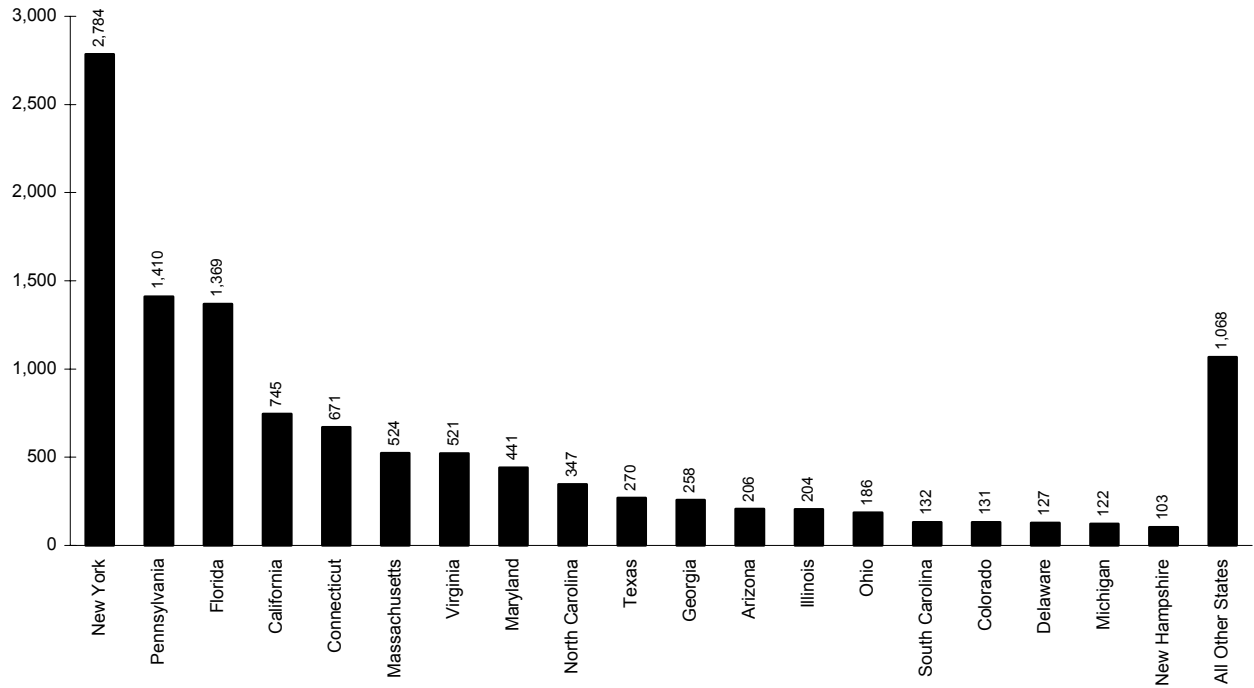

Rank	Major	N	Rank	Major	N	Rank	Major	N
1	New Jersey	43,032	18	Delaware	127	35	Kentucky	29
2	New York	2,784	19	Michigan	122	36	Louisiana	29
3	Pennsylvania	1,410	20	New Hampshire	103	37	New Mexico	25
4	Florida	1,369	21	Rhode Island	85	38	Oklahoma	23
5	California	745	22	Washington	77	39	Hawaii	20
6	Connecticut	671	23	District of Columbia	76	40	Nebraska	19
7	Massachusetts	524	24	Maine	74	41	Iowa	16
8	Virginia	521	25	Vermont	72	42	West Virginia	16
9	Maryland	441	26	Indiana	64	43	Utah	14
10	North Carolina	347	27	Tennessee	63	44	Arkansas	12
11	Texas	270	28	Missouri	55	45	Montana	10
12	Georgia	258	29	Wisconsin	54	46	Alaska	9
13	Arizona	206	30	Minnesota	50	47	Idaho	8
14	Illinois	204	31	Nevada	45	48	Mississippi	7
15	Ohio	186	32	Oregon	44	49	Wyoming	4
16	South Carolina	132	33	Kansas	35	50	North Dakota	1
17	Colorado	131	34	Alabama	31	51	South Dakota	1

\*\* 3, 4

<sup>3</sup> **Note:** Students who have received two or more degrees from Seton Hall are counted only once for the first degree earned.

<sup>4</sup> **Source:** Alumni Office's institutional data base, Alumni/Development System (ADS).

## DISTRIBUTION OF ALUMNI by Foreign Country

	FIRST DEGREE EARNED				TOTAL	%
	Undergrad	Graduate	Law	Othr/Unkn		
Argentina	1	1	0	0	2	1%
Australia	1	1	1	0	3	1%
Barbados	3	0	0	0	3	1%
Bermuda	2	0	0	0	2	1%
Bahamas	3	1	0	0	4	2%
Belgium	1	1	1	0	3	1%
Brazil	1	3	0	1	5	2%
British Virgin Islands	1	0	0	0	1	0%
Canada	22	11	1	0	34	14%
Ceylon	0	1	0	0	1	0%
Cyprus	0	1	0	0	1	0%
Czechoslovakia	1	1	0	0	2	1%
Domenican Republic	1	1	0	0	2	1%
Dominica	0	1	0	0	1	0%
Ireland	5	3	0	0	8	3%
England	7	3	0	1	11	4%
Ethiopia	0	0	0	1	1	0%
Finland	0	0	0	1	1	0%
France	0	4	0	1	5	2%
Germany	5	1	1	0	7	3%
Greece	1	2	0	0	3	1%
Honduras	1	0	0	0	1	0%
Hong Kong	5	4	1	0	10	4%
India	1	2	0	0	3	1%
Iran	1	0	0	0	1	0%
Israel	0	1	0	0	1	0%
Italy	6	0	1	1	8	3%
Japan	11	5	3	0	19	8%
Jamaica	2	0	0	0	2	1%
Kenya	1	0	0	0	1	0%
Korea	2	2	0	0	4	2%
Lithuania	1	0	0	0	1	0%
Malaysia	0	0	0	1	1	0%
Mexico	2	2	0	0	4	2%
Netherland Antilles	1	0	1	0	2	1%
Netherlands	2	1	0	0	3	1%
New Zealand	1	0	2	0	3	1%
Nigeria	0	1	0	0	1	0%
North Korea	0	1	0	0	1	0%
Philippines	0	1	0	0	1	0%
Poland	1	0	0	0	1	0%
Russia	1	0	0	0	1	0%

(Continued)

## DISTRIBUTION OF ALUMNI by Foreign Country

	FIRST DEGREE EARNED				TOTAL	%
	Undergrad	Graduate	Law	Othr/Unkn		
<i>Singapore</i>	2	1	0	0	3	1%
<i>South Korea</i>	1	1	0	0	2	1%
<i>Soviet Union</i>	2	0	0	0	2	1%
<i>Spain</i>	0	1	0	0	1	0%
<i>Sudan</i>	1	0	0	0	1	0%
<i>Sweden</i>	2	0	0	0	2	1%
<i>Switzerland</i>	2	2	0	1	5	2%
<i>Taiwan</i>	0	8	0	0	8	3%
<i>Tanzania</i>	0	1	0	0	1	0%
<i>Thailand</i>	1	6	0	0	7	3%
<i>Turkey</i>	1	0	0	0	1	0%
<i>Ukraine</i>	0	2	0	0	2	1%
<i>United Kingdom</i>	2	1	3	0	6	2%
<i>West Indies Federation</i>	1	1	0	0	2	1%
<i>Yugoslavia</i>	0	1	0	0	1	0%
<i>Other/Unknown</i>	18	10	7	2	37	15%
<b>TOTAL</b>	<b>127</b>	<b>91</b>	<b>22</b>	<b>10</b>	<b>250</b>	<b>100%</b>
<b>%</b>	<b>51%</b>	<b>36%</b>	<b>9%</b>	<b>4%</b>	<b>100%</b>	

\*\* 1, 2

<sup>1</sup> **Note:** Students who have received two or more degrees from Seton Hall are counted only once for the first degree earned.

<sup>2</sup> **Source:** Alumni Office's institutional data base, Alumni/Development System (ADS).

## DISTRIBUTION OF ALUMNI by Degree Year

	FIRST DEGREE EARNED				TOTAL	%
	Undergrad	Graduate	Law	Othr/Unkn		
1910	0	0	0	1	1	0%
1920	1	0	0	0	1	0%
1926	1	0	0	0	1	0%
1927	2	0	0	0	2	0%
1929	3	0	0	0	3	0%
1931	3	0	0	0	3	0%
1932	4	0	3	0	7	0%
1933	7	0	2	0	9	0%
1934	8	0	5	0	13	0%
1935	6	0	6	0	12	0%
1936	8	0	2	0	10	0%
1937	17	0	1	0	18	0%
1938	4	0	0	0	4	0%
1939	17	1	2	1	21	0%
1940	17	4	3	3	27	0%
1941	37	3	5	6	51	0%
1942	50	2	4	11	67	0%
1943	40	2	0	6	48	0%
1944	21	7	0	6	34	0%
1945	15	6	1	6	28	0%
1946	20	5	1	10	36	0%
1947	55	3	0	17	75	0%
1948	163	9	1	4	177	0%
1949	371	21	8	28	428	1%
1950	474	16	0	41	531	1%
1951	448	25	1	32	506	1%
1952	358	23	0	30	411	1%
1953	255	14	1	29	299	1%
1954	294	34	9	28	365	1%
1955	271	38	6	21	336	1%
1956	271	61	12	37	381	1%
1957	310	52	8	41	411	1%
1958	370	62	11	43	486	1%
1959	362	88	20	66	536	1%
1960	383	66	21	58	528	1%
1961	407	77	24	69	577	1%
1962	424	76	35	87	622	1%
1963	443	81	36	102	662	1%
1964	493	109	37	117	756	1%
1965	467	129	39	100	735	1%
1966	399	173	58	95	725	1%
1967	380	207	68	111	766	1%
1968	474	188	106	120	888	2%
1969	589	290	107	199	1,185	2%

(Continued)

## DISTRIBUTION OF ALUMNI by Degree Year

	FIRST DEGREE EARNED				TOTAL	%
	Undergrad	Graduate	Law	Othr/Unkn		
1970	535	253	96	146	1,030	2%
1971	522	155	150	155	982	2%
1972	551	376	137	165	1,229	2%
1973	556	295	163	39	1,053	2%
1974	572	209	226	58	1,065	2%
1975	589	298	187	50	1,124	2%
1976	515	335	207	5	1,062	2%
1977	621	281	236	19	1,157	2%
1978	700	264	217	8	1,189	2%
1979	619	173	234	3	1,029	2%
1980	586	159	259	6	1,010	2%
1981	672	310	254	10	1,246	2%
1982	826	268	269	4	1,367	2%
1983	867	276	277	4	1,424	3%
1984	715	243	276	5	1,239	2%
1985	720	263	261	13	1,257	2%
1986	906	390	266	1	1,563	3%
1987	668	219	270	0	1,157	2%
1988	700	325	260	0	1,285	2%
1989	696	277	271	0	1,244	2%
1990	655	333	313	0	1,301	2%
1991	671	383	273	1	1,328	2%
1992	777	377	244	0	1,398	3%
1993	826	422	292	0	1,540	3%
1994	772	401	313	0	1,486	3%
1995	787	456	292	0	1,535	3%
1996	829	444	310	0	1,583	3%
1997	803	452	276	0	1,531	3%
1998	803	523	324	0	1,650	3%
1999	861	583	303	0	1,747	3%
2000	838	650	324	0	1,812	3%
2001	704	530	283	0	1,517	3%
Unknown	0	0	0	37	37	0%
<b>TOTAL</b>	<b>31,204</b>	<b>12,795</b>	<b>8,706</b>	<b>2,254</b>	<b>54,959</b>	<b>100%</b>
%	57%	23%	16%	4%	100%	

\*\* 1, 2

<sup>1</sup> **Note:** Students who have received two or more degrees from Seton Hall are counted only once for the first degree earned.

<sup>2</sup> **Source:** Alumni Office's institutional data base, Alumni/Development System (ADS).





# **FACULTY & EMPLOYEES**



## FALL 1991 TO FALL 2001 FULL-TIME FACULTY by Rank, Tenure & Average Salary

	MALE FACULTY			FEMALE FACULTY			TOTAL FACULTY		
	N	Average Salary	Percent Tenured	N	Average Salary	Percent Tenured	N	Average Salary	Percent Tenured
<b><u>FALL 1991</u></b>									
Professor	78	\$68,851	96%	15	\$67,174	100%	93	\$68,580	97%
Assoc Prof	77	\$51,262	84%	33	\$51,079	88%	110	\$51,207	85%
Asst Prof	63	\$40,727	29%	45	\$41,040	13%	108	\$40,857	22%
Instructor	7	\$35,018	14%	3	\$28,544	0%	10	\$33,076	10%
Other	8	\$53,489	0%	7	\$40,068	0%	15	\$47,226	0%
<b>TOTAL 1991</b>	<b>233</b>	<b>\$53,890</b>	<b>68%</b>	<b>103</b>	<b>\$47,632</b>	<b>49%</b>	<b>336</b>	<b>\$51,972</b>	<b>62%</b>
<b><u>FALL 1992</u></b>									
Professor	78	\$71,368	99%	16	\$70,234	100%	94	\$71,175	99%
Assoc Prof	78	\$53,926	85%	39	\$52,284	82%	117	\$53,379	84%
Asst Prof	67	\$42,069	27%	42	\$39,593	12%	109	\$41,115	21%
Instructor	4	\$38,422	25%	7	\$34,797	0%	11	\$36,115	9%
Other	8	\$51,271	0%	9	\$43,363	0%	17	\$47,084	0%
<b>TOTAL 1992</b>	<b>235</b>	<b>\$55,980</b>	<b>69%</b>	<b>113</b>	<b>\$48,315</b>	<b>47%</b>	<b>348</b>	<b>\$53,491</b>	<b>62%</b>
<b><u>FALL 1993</u></b>									
Professor	80	\$74,156	98%	18	\$73,786	94%	98	\$74,088	97%
Assoc Prof	78	\$56,348	79%	37	\$56,569	84%	115	\$56,419	81%
Asst Prof	61	\$42,429	26%	44	\$39,365	9%	105	\$41,145	19%
Instructor	5	\$33,790	20%	8	\$30,750	0%	13	\$31,919	8%
Other	9	\$50,020	0%	8	\$36,916	0%	17	\$43,854	0%
<b>TOTAL 1993</b>	<b>233</b>	<b>\$58,090</b>	<b>67%</b>	<b>115</b>	<b>\$49,518</b>	<b>45%</b>	<b>348</b>	<b>\$55,257</b>	<b>60%</b>
<b><u>FALL 1994</u></b>									
Professor	77	\$75,534	99%	17	\$70,554	100%	94	\$74,633	99%
Assoc Prof	78	\$57,147	83%	36	\$56,599	83%	114	\$56,974	83%
Asst Prof	60	\$42,937	25%	44	\$38,198	7%	104	\$40,932	17%
Instructor	8	\$33,068	13%	8	\$32,424	0%	16	\$32,746	6%
Other	10	\$49,088	0%	8	\$44,710	0%	18	\$47,143	0%
<b>TOTAL 1994</b>	<b>233</b>	<b>\$58,392</b>	<b>67%</b>	<b>113</b>	<b>\$48,980</b>	<b>44%</b>	<b>346</b>	<b>\$55,318</b>	<b>60%</b>

(Continued)

## FALL 1991 TO FALL 2001 FULL-TIME FACULTY by Rank, Tenure & Average Salary

	MALE FACULTY			FEMALE FACULTY			TOTAL FACULTY		
	N	Average Salary	Percent Tenured	N	Average Salary	Percent Tenured	N	Average Salary	Percent Tenured
<b><u>FALL 1995</u></b>									
Professor	74	\$78,804	97%	18	\$80,837	100%	92	\$79,201	98%
Assoc Prof	78	\$59,036	88%	45	\$56,137	89%	123	\$57,975	89%
Asst Prof	57	\$44,775	26%	42	\$39,855	5%	99	\$42,688	17%
Instructor	3	\$40,241	33%	8	\$33,210	0%	11	\$35,127	9%
Other	10	\$43,577	0%	7	\$35,976	0%	17	\$40,447	0%
<b>TOTAL 1995</b>	<b>222</b>	<b>\$61,013</b>	<b>71%</b>	<b>120</b>	<b>\$51,439</b>	<b>50%</b>	<b>342</b>	<b>\$57,654</b>	<b>63%</b>
<b><u>FALL 1996</u></b>									
Professor	76	\$79,637	99%	20	\$80,378	95%	96	\$79,792	98%
Assoc Prof	80	\$58,623	90%	47	\$56,178	85%	127	\$57,718	88%
Asst Prof	51	\$46,633	27%	36	\$39,983	6%	87	\$43,881	18%
Instructor	2	\$29,000	0%	12	\$32,725	0%	14	\$32,192	0%
Other	11	\$43,452	0%	7	\$36,696	0%	18	\$40,825	0%
<b>TOTAL 1996</b>	<b>220</b>	<b>\$62,075</b>	<b>75%</b>	<b>122</b>	<b>\$51,942</b>	<b>51%</b>	<b>342</b>	<b>\$58,460</b>	<b>66%</b>
<b><u>FALL 1997</u></b>									
Professor	70	\$82,051	99%	22	\$81,005	95%	92	\$81,801	98%
Assoc Prof	71	\$59,893	87%	46	\$55,311	89%	117	\$58,091	88%
Asst Prof	48	\$44,997	21%	41	\$43,319	5%	89	\$44,224	13%
Instructor	6	\$31,473	0%	13	\$33,822	0%	19	\$33,080	0%
Other	16	\$42,303	0%	5	\$39,132	0%	21	\$41,548	0%
<b>TOTAL 1997</b>	<b>211</b>	<b>\$61,713</b>	<b>67%</b>	<b>127</b>	<b>\$53,054</b>	<b>50%</b>	<b>338</b>	<b>\$58,460</b>	<b>61%</b>
<b><u>FALL 1998</u></b>									
Professor	74	\$82,878	97%	25	\$84,431	96%	99	\$83,270	97%
Assoc Prof	70	\$59,534	89%	49	\$58,434	80%	119	\$59,081	85%
Asst Prof	45	\$41,920	20%	44	\$44,345	5%	89	\$43,119	12%
Instructor	10	\$42,647	0%	14	\$38,285	0%	24	\$40,103	0%
Other	18	\$50,983	0%	5	\$43,311	0%	23	\$49,315	0%
<b>TOTAL 1998</b>	<b>217</b>	<b>\$62,354</b>	<b>66%</b>	<b>137</b>	<b>\$56,042</b>	<b>47%</b>	<b>354</b>	<b>\$59,911</b>	<b>59%</b>

(Continued)

## FALL 1991 TO FALL 2001 FULL-TIME FACULTY by Rank, Tenure & Average Salary

	MALE FACULTY			FEMALE FACULTY			TOTAL FACULTY		
	N	Average Salary	Percent Tenured	N	Average Salary	Percent Tenured	N	Average Salary	Percent Tenured
<b><u>FALL 1999</u></b>									
Professor	75	\$86,938	92%	30	\$84,423	83%	105	\$86,220	90%
Assoc Prof	74	\$61,912	86%	44	\$61,306	82%	118	\$61,686	85%
Asst Prof	57	\$48,204	14%	55	\$50,043	5%	112	\$49,107	10%
Instructor	5	\$37,486	0%	10	\$37,086	0%	15	\$37,219	0%
Other	17	\$64,784	0%	9	\$41,707	0%	26	\$56,796	0%
<b>TOTAL 1999</b>	<b>228</b>	<b>\$66,396</b>	<b>62%</b>	<b>148</b>	<b>\$58,978</b>	<b>43%</b>	<b>376</b>	<b>\$63,476</b>	<b>55%</b>
<b><u>FALL 2000</u></b>									
Professor	72	\$94,095	97%	31	\$86,088	81%	103	\$91,685	92%
Assoc Prof	75	\$68,136	80%	49	\$63,816	76%	124	\$66,429	78%
Asst Prof	58	\$52,488	12%	58	\$53,453	5%	116	\$52,970	9%
Instructor	5	\$43,643	0%	9	\$38,882	0%	14	\$40,582	0%
Other	13	\$56,737	0%	11	\$47,923	0%	24	\$52,697	0%
<b>TOTAL 2000</b>	<b>223</b>	<b>\$71,234</b>	<b>61%</b>	<b>158</b>	<b>\$61,855</b>	<b>41%</b>	<b>381</b>	<b>\$67,344</b>	<b>53%</b>
<b><u>FALL 2001</u></b>									
Professor	70	\$98,452	97%	30	\$93,581	90%	100	\$96,991	95%
Assoc Prof	74	\$69,813	81%	59	\$65,814	66%	133	\$68,039	74%
Asst Prof	51	\$53,852	10%	57	\$54,813	2%	108	\$54,359	6%
Instructor	4	\$46,406	0%	8	\$40,205	0%	12	\$42,272	0%
Other	15	\$66,373	0%	11	\$52,048	0%	26	\$60,312	0%
<b>TOTAL 2001</b>	<b>214</b>	<b>\$74,699</b>	<b>62%</b>	<b>165</b>	<b>\$64,903</b>	<b>41%</b>	<b>379</b>	<b>\$70,434</b>	<b>53%</b>

\*\* 1, 2, 3, 4, 5

<sup>1</sup> **Note:** Faculty are reported at their contracted teaching salary. Additional stipends for administrative, managerial or other responsibilities are NOT included in the salary calculation.

<sup>2</sup> **Note:** Faculty on sabbatical leave are reported at their regular salary even though they may be receiving a reduced annuity.

<sup>3</sup> **Note:** Excluded from the report are faculty whose services are donated or contributed, in particular priests.

<sup>4</sup> **Note:** Excluded from the report are librarians even though they may hold academic rank.

<sup>5</sup> **Source:** IPEDS (formerly HEGIS) Faculty Reports filed annually with the U.S. Department of Education.

# FALL 1991 TO FALL 2001 FULL-TIME FACULTY

Average Salary of Faculty by Gender

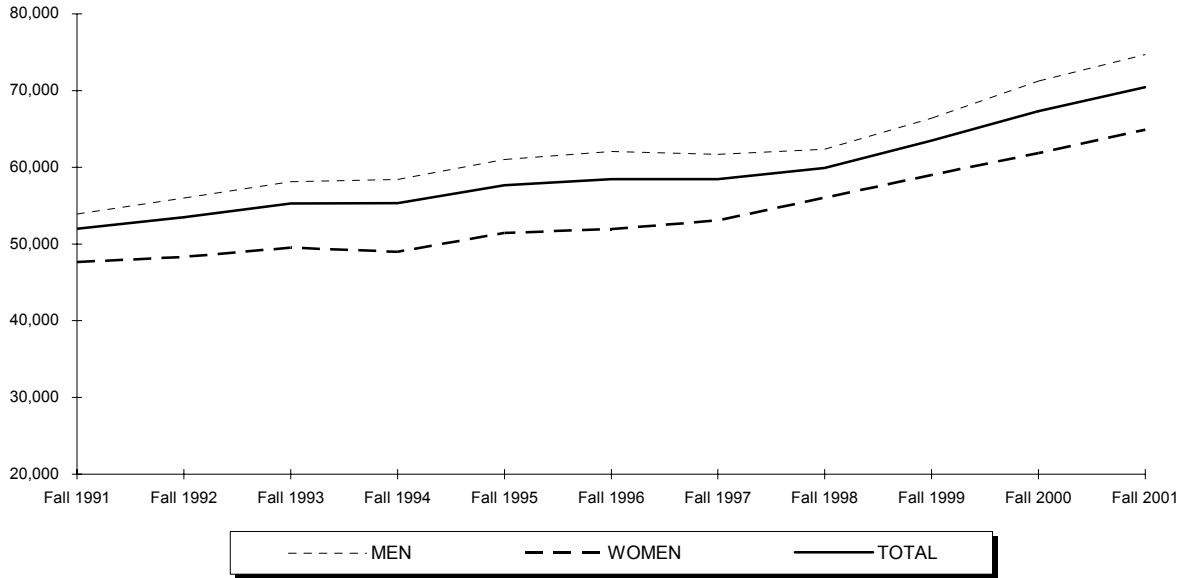

Percentage of Faculty Tenured by Gender

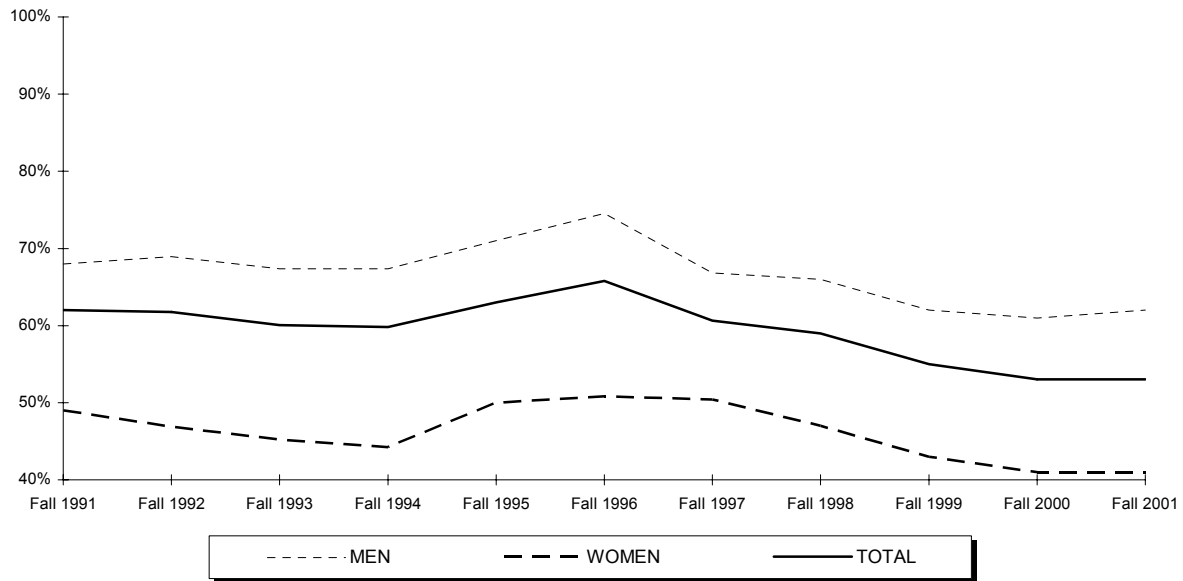

# FALL 1991 TO FALL 2001 FULL-TIME FACULTY

Average Salary of Faculty by Rank

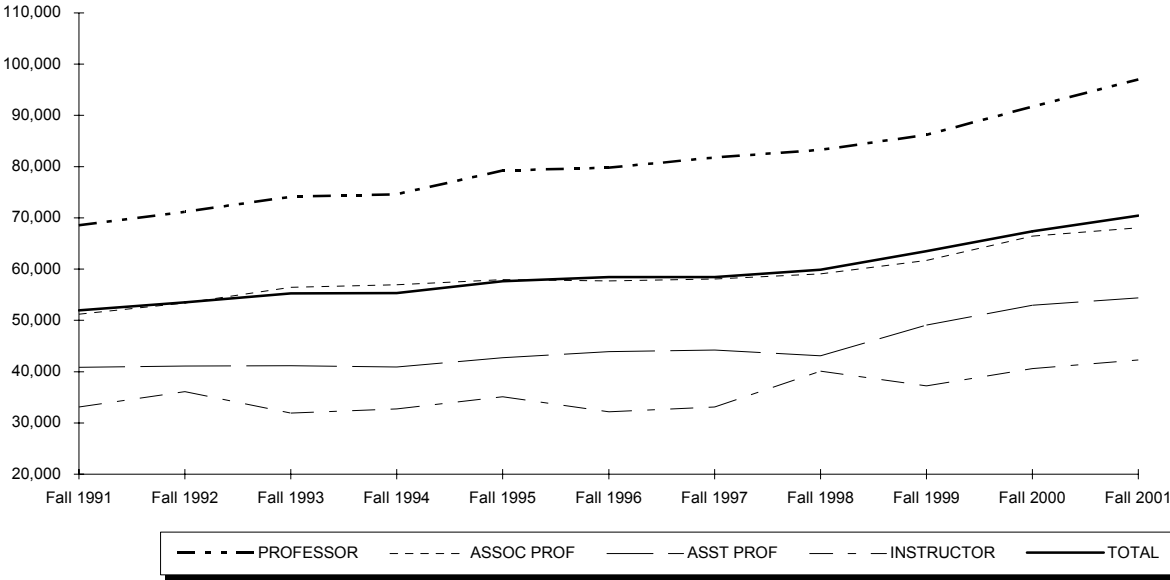

Percentage of Faculty Tenured by Rank

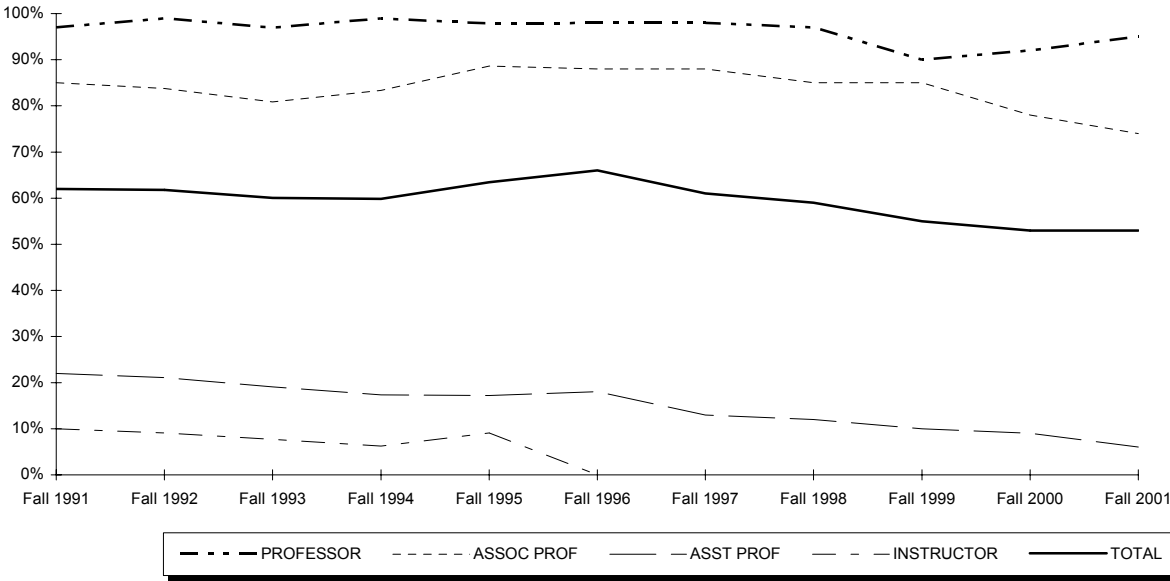

## FALL 2001 FULL-TIME FACULTY by College, Gender, Rank & Salary

	PROFESSOR		ASSOC PROF		ASST PROF		INSTRUCTOR		OTHER		TOTAL	
	N	Avg Salary	N	Avg Salary	N	Avg Salary	N	Avg Salary	N	Avg Salary	N	Avg Salary
<b><u>ARTS &amp; SCIENCES</u></b>												
Men	30	\$74,188	40	\$59,201	31	\$46,122	3	\$39,558	6	\$51,949	110	\$58,671
Women	10	\$73,687	22	\$55,998	25	\$45,215	6	\$40,963	6	\$49,828	69	\$52,811
<b>TOTAL A&amp;S</b>	<b>40</b>	<b>\$74,063</b>	<b>62</b>	<b>\$58,064</b>	<b>56</b>	<b>\$45,717</b>	<b>9</b>	<b>\$40,494</b>	<b>12</b>	<b>\$50,888</b>	<b>179</b>	<b>\$56,412</b>
<b><u>BUSINESS</u></b>												
Men	10	\$91,563	21	\$77,505	8	\$69,877	0	-	3	\$85,271	42	\$79,954
Women	2	\$72,061	4	\$86,465	3	\$78,237	1	****	1	****	11	\$73,676
<b>TOTAL BU</b>	<b>12</b>	<b>\$88,312</b>	<b>25</b>	<b>\$78,939</b>	<b>11</b>	<b>\$72,157</b>	<b>1</b>	<b>****</b>	<b>4</b>	<b>\$76,247</b>	<b>53</b>	<b>\$78,651</b>
<b><u>EDUCATION</u></b>												
Men	8	\$69,613	2	\$73,067	5	\$52,367	0	-	2	\$54,102	17	\$63,122
Women	6	\$74,234	5	\$58,369	10	\$50,560	0	-	0	-	21	\$59,183
<b>TOTAL ED</b>	<b>14</b>	<b>\$71,593</b>	<b>7</b>	<b>\$62,569</b>	<b>15</b>	<b>\$51,162</b>	<b>0</b>	<b>-</b>	<b>2</b>	<b>\$54,102</b>	<b>38</b>	<b>\$60,945</b>
<b><u>NURSING</u></b>												
Men	0	-	0	-	0	-	0	-	0	-	0	-
Women	0	-	14	\$62,500	8	\$49,449	1	****	1	****	24	\$56,553
<b>TOTAL NU</b>	<b>0</b>	<b>-</b>	<b>14</b>	<b>\$62,500</b>	<b>8</b>	<b>\$49,449</b>	<b>1</b>	<b>****</b>	<b>1</b>	<b>****</b>	<b>24</b>	<b>\$56,553</b>
<b><u>DIPLOMACY</u></b>												
Men	0	-	1	****	2	\$58,880	0	-	0	-	3	\$61,179
Women	0	-	0	-	1	****	0	-	0	-	1	****
<b>TOTAL DI</b>	<b>0</b>	<b>-</b>	<b>1</b>	<b>****</b>	<b>3</b>	<b>\$58,703</b>	<b>0</b>	<b>-</b>	<b>0</b>	<b>-</b>	<b>4</b>	<b>\$60,471</b>
<b><u>THEOLOGY</u></b>												
Men	0	-	1	****	1	****	0	-	0	-	2	\$50,351
Women	0	-	1	****	0	-	0	-	0	-	1	****
<b>TOTAL TH</b>	<b>0</b>	<b>-</b>	<b>2</b>	<b>\$55,208</b>	<b>1</b>	<b>****</b>	<b>0</b>	<b>-</b>	<b>0</b>	<b>-</b>	<b>3</b>	<b>\$52,004</b>
<b><u>GRAD MED EDUC</u></b>												
Men	0	-	3	\$75,726	2	\$67,877	1	****	1	****	7	\$71,198
Women	3	\$82,043	9	\$67,291	7	\$72,165	0	-	2	\$61,000	21	\$70,424
<b>TOTAL GME</b>	<b>3</b>	<b>\$82,043</b>	<b>12</b>	<b>\$69,400</b>	<b>9</b>	<b>\$71,212</b>	<b>1</b>	<b>****</b>	<b>3</b>	<b>\$63,950</b>	<b>28</b>	<b>\$70,617</b>
<b><u>MAIN CAMPUS</u></b>												
Men	48	\$77,045	68	\$66,027	49	\$52,035	4	\$46,406	12	\$62,018	181	\$64,462
Women	21	\$74,882	55	\$61,920	54	\$52,403	8	\$40,205	10	\$51,752	148	\$58,426
<b>MAIN CAMPUS</b>	<b>69</b>	<b>\$76,387</b>	<b>123</b>	<b>\$64,190</b>	<b>103</b>	<b>\$52,228</b>	<b>12</b>	<b>\$42,272</b>	<b>22</b>	<b>\$57,352</b>	<b>329</b>	<b>\$61,747</b>
<b><u>LAW SCHOOL</u></b>												
Men	22	\$145,157	6	\$112,728	2	\$98,365	0	-	3	\$83,793	33	\$130,846
Women	9	\$137,212	4	\$119,351	3	\$98,193	0	-	1	****	17	\$121,288
<b>TOTAL LAW</b>	<b>31</b>	<b>\$142,851</b>	<b>10</b>	<b>\$115,377</b>	<b>5</b>	<b>\$98,262</b>	<b>0</b>	<b>-</b>	<b>4</b>	<b>\$76,595</b>	<b>50</b>	<b>\$127,597</b>
<b><u>TOTAL UNIV</u></b>												
Men	70	\$98,452	74	\$69,813	51	\$53,852	4	\$46,406	15	\$66,373	214	\$74,699
Women	30	\$93,581	59	\$65,814	57	\$54,813	8	\$40,205	11	\$52,048	165	\$64,903
<b>TOTAL UNIV</b>	<b>100</b>	<b>\$96,991</b>	<b>133</b>	<b>\$68,039</b>	<b>108</b>	<b>\$54,359</b>	<b>12</b>	<b>\$42,272</b>	<b>26</b>	<b>\$60,312</b>	<b>379</b>	<b>\$70,434</b>

\*\*\*\* Average Salary of only one person is not reported.



# FALL 2001 FULL-TIME FACULTY

Faculty Salaries by College and Gender

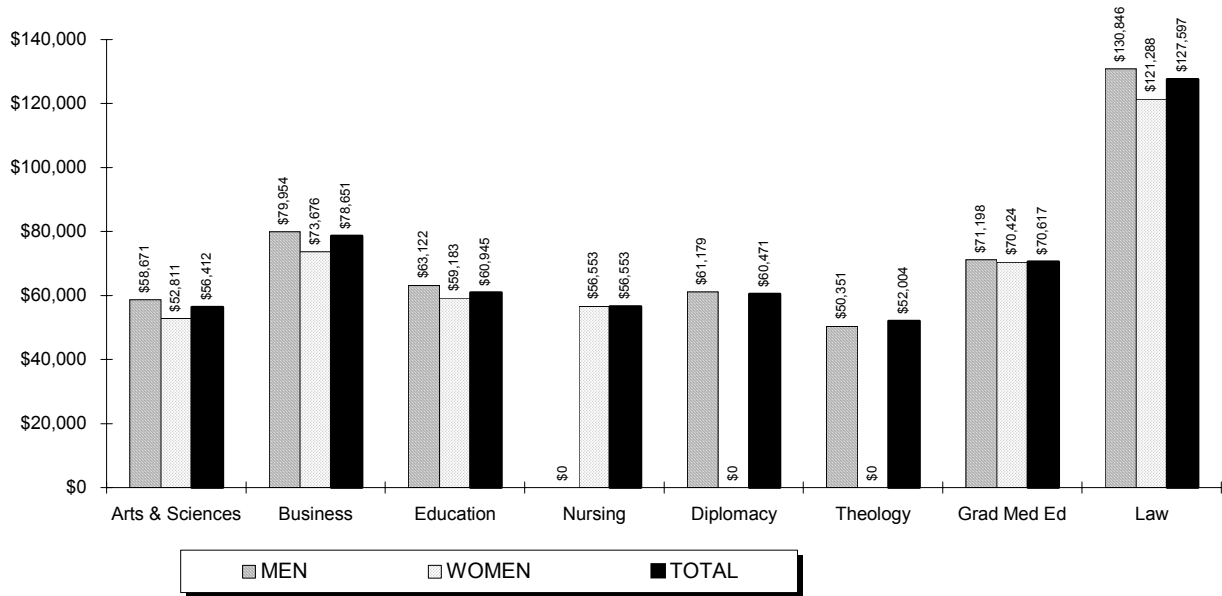

Faculty Salaries by Rank and Gender

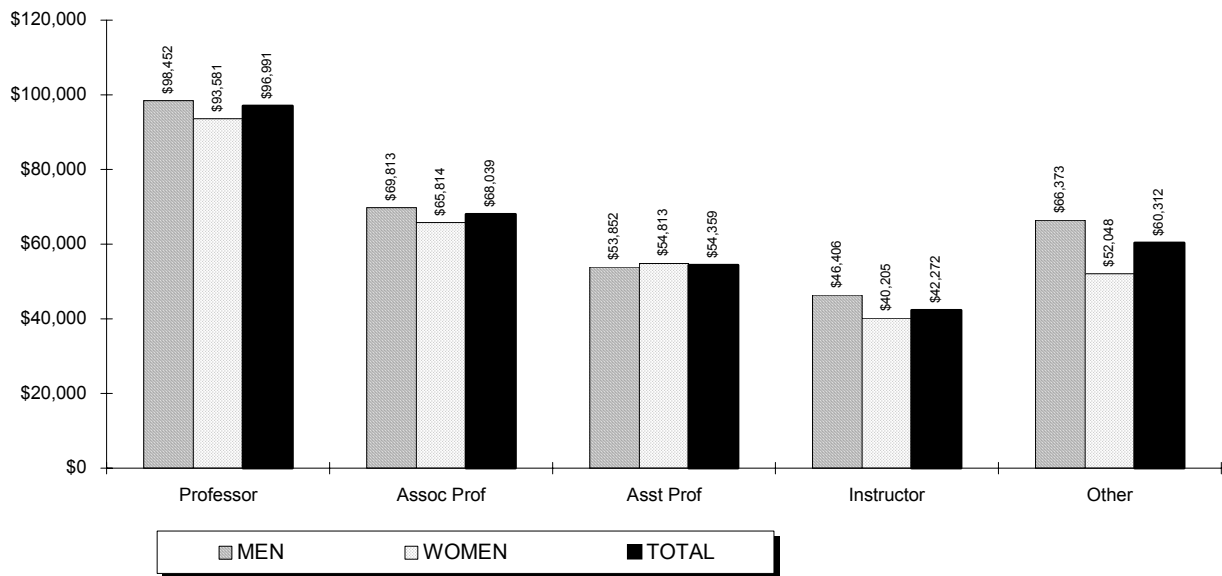

## FALL 2001 FULL-TIME FACULTY by Tenure, Rank, Gender & Race

	MALE								FEMALE								TOTAL
	Sub Total	NRA	Bl	Natv	Asn	His	Wh	Unk	Sub Total	NRA	Bl	Natv	Asn	His	Wh	Unk	
<b>TENURED</b>																	
Professor	68	0	2	0	4	5	57	0	27	0	1	0	2	0	24	0	95
Assoc Professor	60	1	3	1	6	1	48	0	39	0	4	0	3	1	31	0	99
Asst Professor	5	1	0	0	0	0	4	0	1	0	0	0	0	0	1	0	6
Instructor	0	0	0	0	0	0	0	0	0	0	0	0	0	0	0	0	0
Other	0	0	0	0	0	0	0	0	0	0	0	0	0	0	0	0	0
TENURED % of Total	133 35%	2	5	1	10	6	109	0	67 18%	0	5	0	5	1	56	0	200 53%
<b>NON-TENURED ON TRACK</b>																	
Professor	1	0	0	0	0	0	1	0	0	0	0	0	0	0	0	0	1
Assoc Professor	9	0	1	0	2	0	6	0	9	0	0	0	0	0	7	2	18
Asst Professor	37	2	1	0	4	2	28	0	37	0	3	0	1	2	30	1	74
Instructor	0	0	0	0	0	0	0	0	0	0	0	0	0	0	0	0	0
Other	0	0	0	0	0	0	0	0	0	0	0	0	0	0	0	0	0
NON-TEN ON TRACK % of Total	47 12%	2	2	0	6	2	35	0	46 12%	0	3	0	1	2	37	3	93 25%
<b>OTHER</b>																	
Professor	1	0	0	0	0	0	1	0	3	0	0	0	0	0	3	0	4
Assoc Professor	5	0	0	0	1	0	4	0	11	0	0	0	2	0	9	0	16
Asst Professor	9	0	0	0	1	0	7	1	19	0	0	0	0	1	17	1	28
Instructor	4	0	1	0	0	0	3	0	8	0	1	0	2	0	5	0	12
Other	15	0	1	0	1	0	13	0	11	0	0	0	0	0	11	0	26
OTHER % of Total	34 9%	0	2	0	3	0	28	1	52 14%	0	1	0	4	1	45	1	86 23%
<b>TOTAL</b>																	
Professor	70	0	2	0	4	5	59	0	30	0	1	0	2	0	27	0	100
Assoc Professor	74	1	4	1	9	1	58	0	59	0	4	0	5	1	47	2	133
Asst Professor	51	3	1	0	5	2	39	1	57	0	3	0	1	3	48	2	108
Instructor	4	0	1	0	0	0	3	0	8	0	1	0	2	0	5	0	12
Other	15	0	1	0	1	0	13	0	11	0	0	0	0	0	11	0	26
TOTAL % of Total	214 56%	4	9	1	19	8	172	1	165 44%	0	9	0	10	4	138	4	379 100%

\*\* 1, 2, 3, 4, 5

- <sup>1</sup> **Note:** Faculty positions are reported as either "Tenured", "Non-Tenured on Track" (in a position which leads to consideration for tenure) or "Other" (in a non-tenured earning position).
- <sup>2</sup> **Note:** The following racial categories were used: Non-Resident Alien (NRA), White (Wh), Black (Bl), Hispanic (His), Asian/Pacific Islander (Asn), or American Indian/Alaskan Native (Natv). A Non-Resident Alien is a person who is NOT a citizen of the United States and does NOT hold a permanent residence card.
- <sup>3</sup> **Note:** Excluded from the report are faculty whose services are donated or contracted, in particular priests.
- <sup>4</sup> **Note:** Excluded from the report are librarians even though they may hold academic rank.
- <sup>5</sup> **Source:** IPEDS (formerly HEGIS) Faculty Reports filed annually with the U.S. Department of Education.

# FALL 2001 FULL-TIME FACULTY

**Faculty by Rank**

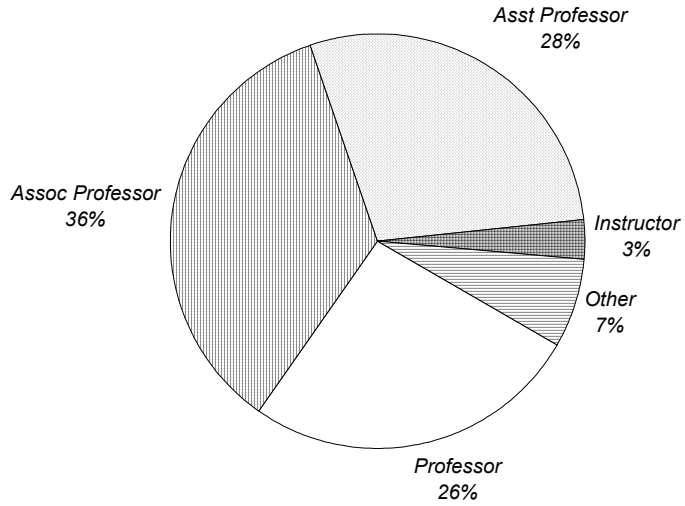

**Faculty by Tenure Status**

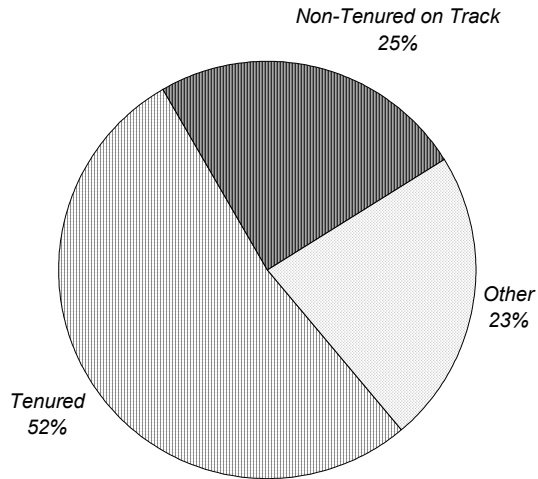

## FALL 2001 EMPLOYEES

### by Occupation, Salary Class, Gender & Race

	MALE								FEMALE								TOTAL
	Sub Total	NRA	BI	Natv	Asn	His	Wh	Unk	Sub Total	NRA	BI	Natv	Asn	His	Wh	Unk	
<b><u>FACULTY</u></b>																	
Below \$30,000	0	0	0	0	0	0	0	0	0	0	0	0	0	0	0	0	0
\$30,000 - \$39,999	5	0	1	0	0	0	4	0	7	0	0	0	3	0	3	1	12
\$40,000 - \$49,999	39	2	2	1	3	2	29	0	44	0	2	0	0	1	40	1	83
\$50,000 - \$64,999	62	2	3	0	4	1	51	1	59	0	4	0	4	2	48	1	121
\$65,000 - \$79,999	56	0	1	0	7	4	44	0	33	0	0	0	2	0	30	1	89
\$80,000 - \$99,999	22	0	0	0	3	0	19	0	8	0	1	0	0	1	6	0	30
\$100,000 - & above	30	0	2	0	2	1	25	0	14	0	2	0	1	0	11	0	44
<b>FACULTY</b>	<b>214</b>	<b>4</b>	<b>9</b>	<b>1</b>	<b>19</b>	<b>8</b>	<b>172</b>	<b>1</b>	<b>165</b>	<b>0</b>	<b>9</b>	<b>0</b>	<b>10</b>	<b>4</b>	<b>138</b>	<b>4</b>	<b>379</b>
% of Total	12%								9%								21%
<b><u>EXECUTIVE</u></b>																	
Below \$30,000	0	0	0	0	0	0	0	0	0	0	0	0	0	0	0	0	0
\$30,000 - \$39,999	0	0	0	0	0	0	0	0	0	0	0	0	0	0	0	0	0
\$40,000 - \$49,999	0	0	0	0	0	0	0	0	0	0	0	0	0	0	0	0	0
\$50,000 - \$64,999	1	0	0	0	0	0	1	0	1	0	0	0	0	0	1	0	2
\$65,000 - \$79,999	2	0	0	0	0	1	1	0	2	0	1	0	0	0	1	0	4
\$80,000 - \$99,999	4	0	0	0	0	0	4	0	2	0	0	0	0	0	2	0	6
\$100,000 & above	16	0	0	0	0	0	16	0	8	0	1	0	0	0	7	0	24
<b>EXECUTIVE/ADMIN</b>	<b>23</b>	<b>0</b>	<b>0</b>	<b>0</b>	<b>0</b>	<b>1</b>	<b>22</b>	<b>0</b>	<b>13</b>	<b>0</b>	<b>2</b>	<b>0</b>	<b>0</b>	<b>0</b>	<b>11</b>	<b>0</b>	<b>36</b>
% of Total	1%								1%								2%
<b><u>OTHER ADMINISTRATIVE</u></b>																	
Below \$30,000	0	0	0	0	0	0	0	0	0	0	0	0	0	0	0	0	0
\$30,000 - \$39,999	0	0	0	0	0	0	0	0	0	0	0	0	0	0	0	0	0
\$40,000 - \$49,999	0	0	0	0	0	0	0	0	0	0	0	0	0	0	0	0	0
\$50,000 - \$64,999	2	0	0	0	0	0	2	0	4	0	1	0	0	0	3	0	6
\$65,000 - \$79,999	4	0	0	0	0	1	3	0	11	0	1	0	0	0	9	1	15
\$80,000 - \$99,999	8	0	0	0	0	1	7	0	7	0	0	0	0	0	7	0	15
\$100,000 - & above	3	0	0	0	0	0	3	0	2	0	0	0	0	0	2	0	5
<b>OTHR ADMIN</b>	<b>17</b>	<b>0</b>	<b>0</b>	<b>0</b>	<b>0</b>	<b>2</b>	<b>15</b>	<b>0</b>	<b>24</b>	<b>0</b>	<b>2</b>	<b>0</b>	<b>0</b>	<b>0</b>	<b>21</b>	<b>1</b>	<b>41</b>
% of Total	1%								1%								2%
<b><u>SERVICE/SUPPORT</u></b>																	
Below \$30,000	14	2	6	0	0	1	4	1	19	0	1	0	2	1	12	3	33
\$30,000 - \$39,999	54	2	8	0	2	5	36	1	59	1	13	0	1	5	37	2	113
\$40,000 - \$49,999	32	1	6	0	1	2	22	0	57	0	7	0	2	4	43	1	89
\$50,000 - \$64,999	36	2	2	0	2	0	29	1	53	0	9	0	4	1	36	3	89
\$65,000 - \$79,999	16	1	1	0	2	0	11	1	10	0	0	0	2	0	8	0	26
\$80,000 - \$99,999	5	0	1	0	0	0	4	0	1	0	0	0	0	0	1	0	6
\$100,000 & above	1	0	1	0	0	0	0	0	2	0	0	0	1	0	1	0	3
<b>SERVICE/SUPPORT</b>	<b>158</b>	<b>8</b>	<b>25</b>	<b>0</b>	<b>7</b>	<b>8</b>	<b>106</b>	<b>4</b>	<b>201</b>	<b>1</b>	<b>30</b>	<b>0</b>	<b>12</b>	<b>11</b>	<b>138</b>	<b>9</b>	<b>359</b>
% of Total	9%								11%								20%

(Continued)

# FALL 2001 EMPLOYEES

## by Occupation, Salary Class, Gender & Race

	MALE								FEMALE								TOTAL
	Sub Total	NRA	BI	Natv	Asn	His	Wh	Unk	Sub Total	NRA	BI	Natv	Asn	His	Wh	Unk	
<b><u>TECHNICAL/PARAPROF</u></b>																	
Below \$20,000	0	0	0	0	0	0	0	0	0	0	0	0	0	0	0	0	0
\$20,000 - \$29,999	0	0	0	0	0	0	0	0	0	0	0	0	0	0	0	0	0
\$30,000 - \$39,999	1	0	0	0	1	0	0	0	0	0	0	0	0	0	0	0	1
\$40,000 - \$49,999	4	0	0	0	1	3	0	0	1	0	0	0	0	0	1	0	5
\$50,000 & above	1	0	0	0	0	0	1	0	0	0	0	0	0	0	0	0	1
<b>TECHNC'L/PARAPROF</b>	<b>6</b>	<b>0</b>	<b>0</b>	<b>0</b>	<b>2</b>	<b>3</b>	<b>1</b>	<b>0</b>	<b>1</b>	<b>0</b>	<b>0</b>	<b>0</b>	<b>0</b>	<b>0</b>	<b>1</b>	<b>0</b>	<b>7</b>
<i>% of Total</i>	<i>0%</i>								<i>0%</i>								<i>0%</i>
<b><u>SECRETARIAL/CLERICAL</u></b>																	
Below \$20,000	1	0	0	0	0	0	1	0	0	0	0	0	0	0	0	0	1
\$20,000 - \$29,999	26	0	4	0	0	2	20	0	124	0	50	0	3	9	60	2	150
\$30,000 - \$39,999	3	0	1	0	0	0	2	0	65	0	24	1	1	3	36	0	68
\$40,000 - \$49,999	0	0	0	0	0	0	0	0	4	0	0	0	0	0	4	0	4
\$50,000 & above	0	0	0	0	0	0	0	0	0	0	0	0	0	0	0	0	0
<b>SECRETR'L/CLERICAL</b>	<b>30</b>	<b>0</b>	<b>5</b>	<b>0</b>	<b>0</b>	<b>2</b>	<b>23</b>	<b>0</b>	<b>193</b>	<b>0</b>	<b>74</b>	<b>1</b>	<b>4</b>	<b>12</b>	<b>100</b>	<b>2</b>	<b>223</b>
<i>% of Total</i>	<i>2%</i>								<i>11%</i>								<i>12%</i>
<b><u>SKILLED CRAFT</u></b>																	
Below \$20,000	0	0	0	0	0	0	0	0	0	0	0	0	0	0	0	0	0
\$20,000 - \$29,999	1	1	0	0	0	0	0	0	0	0	0	0	0	0	0	0	1
\$30,000 - \$39,999	0	0	0	0	0	0	0	0	0	0	0	0	0	0	0	0	0
\$40,000 - \$49,999	17	0	0	0	0	0	17	0	0	0	0	0	0	0	0	0	17
\$50,000 & above	10	0	0	0	0	0	10	0	0	0	0	0	0	0	0	0	10
<b>SKILLED CRAFT</b>	<b>28</b>	<b>1</b>	<b>0</b>	<b>0</b>	<b>0</b>	<b>0</b>	<b>27</b>	<b>0</b>	<b>0</b>	<b>0</b>	<b>0</b>	<b>0</b>	<b>0</b>	<b>0</b>	<b>0</b>	<b>0</b>	<b>28</b>
<i>% of Total</i>	<i>2%</i>								<i>0%</i>								<i>2%</i>
<b><u>SERVICE/MAINTENANCE</u></b>																	
Below \$20,000	0	0	0	0	0	0	0	0	0	0	0	0	0	0	0	0	0
\$20,000 - \$29,999	6	0	1	0	0	1	3	1	4	0	3	0	0	0	1	0	10
\$30,000 - \$39,999	0	0	0	0	0	0	0	0	0	0	0	0	0	0	0	0	0
\$40,000 - \$49,999	19	0	3	0	0	0	16	0	0	0	0	0	0	0	0	0	19
\$50,000 & above	7	0	0	0	0	0	7	0	0	0	0	0	0	0	0	0	7
<b>SRVC/MAINTENANCE</b>	<b>32</b>	<b>0</b>	<b>4</b>	<b>0</b>	<b>0</b>	<b>1</b>	<b>26</b>	<b>1</b>	<b>4</b>	<b>0</b>	<b>3</b>	<b>0</b>	<b>0</b>	<b>0</b>	<b>1</b>	<b>0</b>	<b>36</b>
<i>% of Total</i>	<i>2%</i>								<i>0%</i>								<i>2%</i>
<b>FULL-TIME</b>	<b>508</b>	<b>13</b>	<b>43</b>	<b>1</b>	<b>28</b>	<b>25</b>	<b>392</b>	<b>6</b>	<b>601</b>	<b>1</b>	<b>120</b>	<b>1</b>	<b>26</b>	<b>27</b>	<b>410</b>	<b>16</b>	<b>1,109</b>
<i>% of Total</i>	<i>28%</i>								<i>33%</i>								<i>61%</i>

(Continued)

## FALL 2001 EMPLOYEES

### by Occupation, Salary Class, Gender & Race

	MALE								FEMALE								TOTAL
	Sub Total	NRA	BI	Natv	Asn	His	Wh	Unk	Sub Total	NRA	BI	Natv	Asn	His	Wh	Unk	
<b><u>PART-TIME</u></b>																	
Faculty	278	2	9	0	4	2	230	31	177	2	10	0	6	3	136	20	455
Graduate Assistants	69	5	7	0	4	3	36	14	99	7	10	0	8	7	56	11	168
Exec/Admin/Managr'l	0	0	0	0	0	0	0	0	0	0	0	0	0	0	0	0	0
Other Admin	0	0	0	0	0	0	0	0	0	0	0	0	0	0	0	0	0
Service/Support	30	3	6	0	2	0	17	2	37	2	8	0	3	2	20	2	67
Technical/Paraprof	0	0	0	0	0	0	0	0	0	0	0	0	0	0	0	0	0
Secretarial/Clerical	3	0	0	0	1	0	2	0	14	1	4	0	0	0	9	0	17
Skilled Craft	0	0	0	0	0	0	0	0	0	0	0	0	0	0	0	0	0
Service/Maint	1	0	1	0	0	0	0	0	0	0	0	0	0	0	0	0	1
<b><u>PART-TIME</u></b>	<b>381</b>	<b>10</b>	<b>23</b>	<b>0</b>	<b>11</b>	<b>5</b>	<b>285</b>	<b>47</b>	<b>327</b>	<b>12</b>	<b>32</b>	<b>0</b>	<b>17</b>	<b>12</b>	<b>221</b>	<b>33</b>	<b>708</b>
% of Total	21%								18%								39%
<b><u>ALL UNIVERSITY EMPLOYEES</u></b>																	
<b><u>TOTAL EMPLOYEES</u></b>	<b>889</b>	<b>23</b>	<b>66</b>	<b>1</b>	<b>39</b>	<b>30</b>	<b>677</b>	<b>53</b>	<b>928</b>	<b>13</b>	<b>152</b>	<b>1</b>	<b>43</b>	<b>39</b>	<b>631</b>	<b>49</b>	<b>1,817</b>
% of Total	49%								51%								100%

\*\* 1, 2, 3, 4

<sup>1</sup> **Note:** Every employee is accounted for in one and only one position. Anyone engaged in two or more activities is only reported at his primary position.

<sup>2</sup> **Note:** Excluded from the report are employees whose services are donated or contributed, in particular priests.

<sup>3</sup> **Note:** The occupational activities are defined as follows: a) Faculty - persons whose primary responsibilities are for the purpose of conducting instruction. Not included in this category are teaching or research assistants. b) Executive/Administrative/Managerial - persons whose primary responsibilities are for the management of the institution or a department thereof. Assignments are directly related to general business operations of the institution. c) Service/Support - persons whose primary responsibilities are for the purpose of academic support, student service, or institutional support. d) Technical/Paraprofessional - persons whose primary responsibilities require specialized skills which are acquired through experience or offered at 2-year technical or junior colleges. e) Clerical/Secretarial - persons whose primary responsibilities are associated with clerical or secretarial activities. f) Skilled Craft - persons whose primary responsibilities require special manual skills acquired through experience or apprenticeship. g) Service/Maintenance - persons whose primary responsibilities are for the comfort and hygiene of the institution or which contribute to the upkeep and care of buildings, facilities or grounds.

<sup>4</sup> **Source:** IPEDS Fall Staff Report (formerly EEO-6 Report) filed annually with the U.S. Department of Education.

# FALL 2001 EMPLOYEES

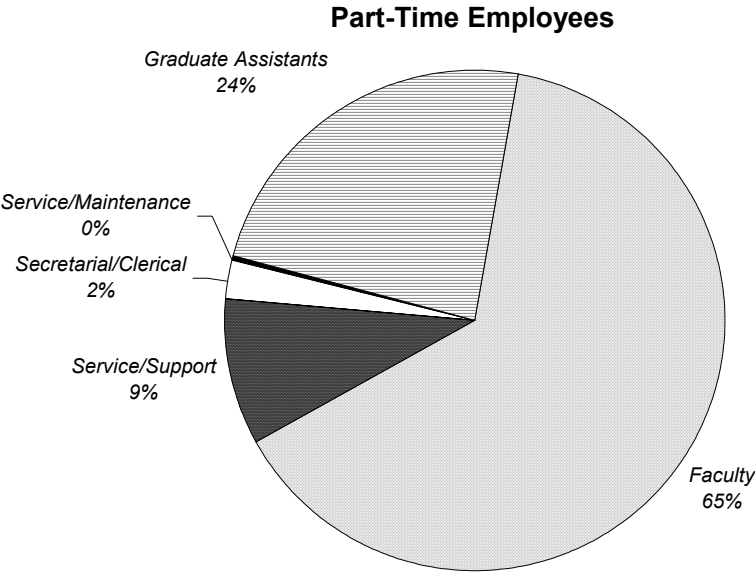
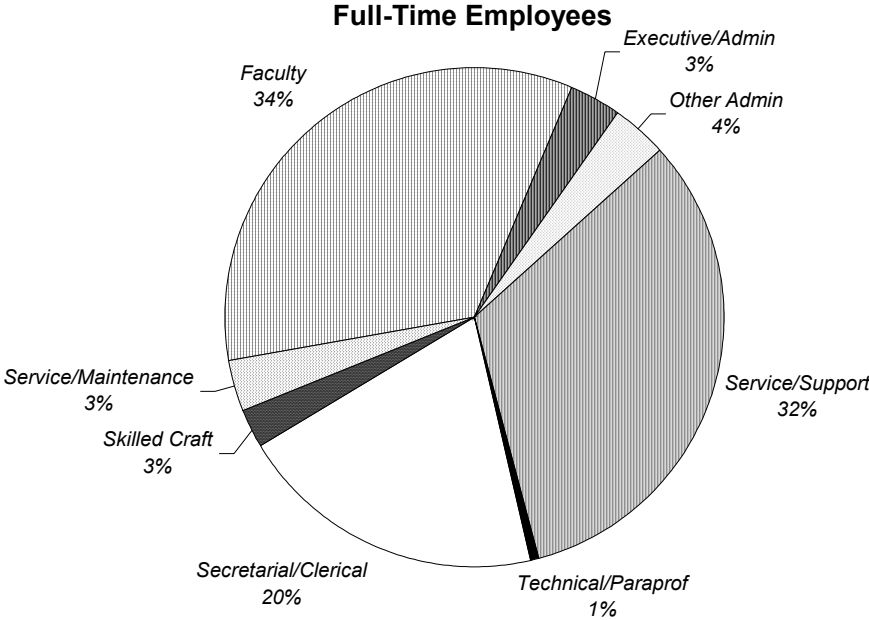





# **FINANCES**



## STATEMENT OF ACTIVITIES

### Before Audit Guide Reallocations

	FY 1996	FY 1997	FY 1998	FY 1999	FY 2000	FY 2001
<b><u>OPERATING REVENUES</u></b>						
Tuition & Fees	\$95,695	\$97,851	\$106,645	\$118,453	\$127,223	\$138,920
Scholarships and Financial Aid	15,412	14,952	17,810	22,802	26,047	29,128
Net Tuition & Fees	80,283	82,899	88,835	95,651	101,176	109,792
Government Appropriations	0	0	0	3,097	3,358	3,421
Grants and Contracts	9,997	11,239	10,009	8,409	9,040	8,947
Contributions	5,712	8,645	7,111	6,505	6,628	6,351
Endowment Income Used in Operat'ns	2,338	2,640	2,967	5,492	8,187	7,765
Other Investment Income	5,095	4,915	5,224	4,958	4,306	2,481
Sales & Services of Auxiliaries	13,863	14,407	15,237	16,026	16,231	16,805
Other Sources	6,855	7,143	6,569	6,711	9,270	10,372
<b>Total Operating Revenues &amp; Support</b>	<b>124,143</b>	<b>131,888</b>	<b>135,952</b>	<b>146,849</b>	<b>158,196</b>	<b>165,934</b>
<b><u>OPERATING EXPENSES</u></b>						
Instruction	32,979	34,085	36,359	45,463	47,764	48,984
Research, Training & Public Service	3,801	4,534	5,299	4,997	4,710	4,303
Academic Support	13,797	14,788	16,303	17,585	25,081	27,402
Student Services	13,005	12,880	13,505	15,924	16,334	18,342
Institutional Support	22,782	25,080	26,959	27,063	26,798	27,696
Auxiliary Enterprises	12,013	5,508	5,806	5,913	5,865	6,436
Operation & Maintenance of Plant	6,321	13,499	13,235	14,200	15,835	16,379
Depreciation & Amortization	7,346	8,598	8,425	9,020	7,642	7,449
Debt Service Interest	8,578	7,527	8,088	8,435	6,735	6,521
<b>Total Operating Expenses</b>	<b>120,622</b>	<b>126,499</b>	<b>133,979</b>	<b>148,600</b>	<b>156,764</b>	<b>163,512</b>
<b>Increase in Net Assets from Operat'ns</b>	<b>3,521</b>	<b>5,389</b>	<b>1,973</b>	<b>(1,751)</b>	<b>1,432</b>	<b>2,422</b>
<b><u>NON-OPERATING ACTIVITIES</u></b>						
Commercial Real Estate Property, Net	1,022	1,048	284	0	0	0
Restructuring	0	(4,334)	0	0	0	0
Capital Contributions	1,272	1,390	1,575	197	1,837	19,803
Capital Campaign Expenses & Other	0	0	0	(316)	(2,607)	(2,051)
Investment Return	3,845	12,894	24,957	12,697	6,088	(2,663)
Loss on Disposal of Assets	(69)	0	0	0	0	0
Early Extinguishment of Debt	0	(1,529)	0	0	(2,772)	(1,403)
Cum Effect of Chng in Acctg Principle	0	11,318	0	0	0	0
<b>Incr in Net Assets (Non-Operat'g Act.)</b>	<b>6,070</b>	<b>20,787</b>	<b>26,816</b>	<b>12,578</b>	<b>2,546</b>	<b>13,686</b>
<b>Increase in Net Assets</b>	<b>9,591</b>	<b>26,176</b>	<b>28,789</b>	<b>10,827</b>	<b>3,978</b>	<b>16,108</b>
<b>Net Assets at Beginning of Year</b>	<b>154,133</b>	<b>163,724</b>	<b>189,900</b>	<b>218,689</b>	<b>229,516</b>	<b>233,494</b>
<b>Net Assets at End of Year</b>	<b>\$163,724</b>	<b>\$189,900</b>	<b>\$218,689</b>	<b>\$229,516</b>	<b>\$233,494</b>	<b>\$249,602</b>

\*\* 1, 2, 3

<sup>1</sup> Note: Dollars in thousands.<sup>2</sup> Note: The fiscal year begins on July 1 and ends June 30.

# STATEMENT OF ACTIVITIES

## Operating Revenues vs. Operating Expenses

(dollars in thousands)

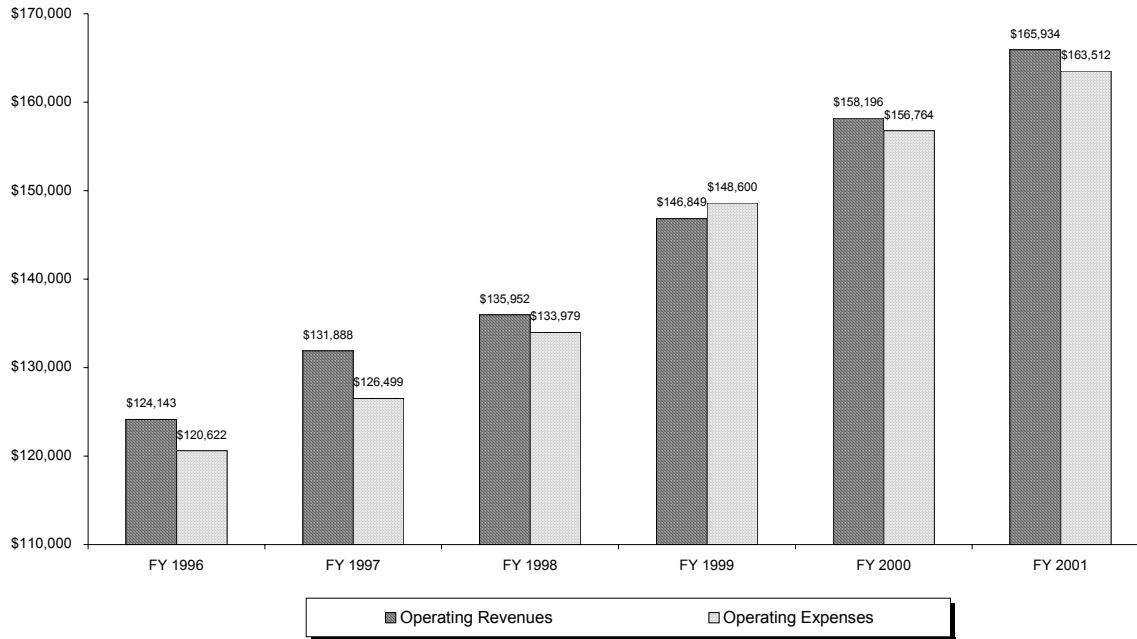

## Net Assets at End of Year

(dollars in thousands)

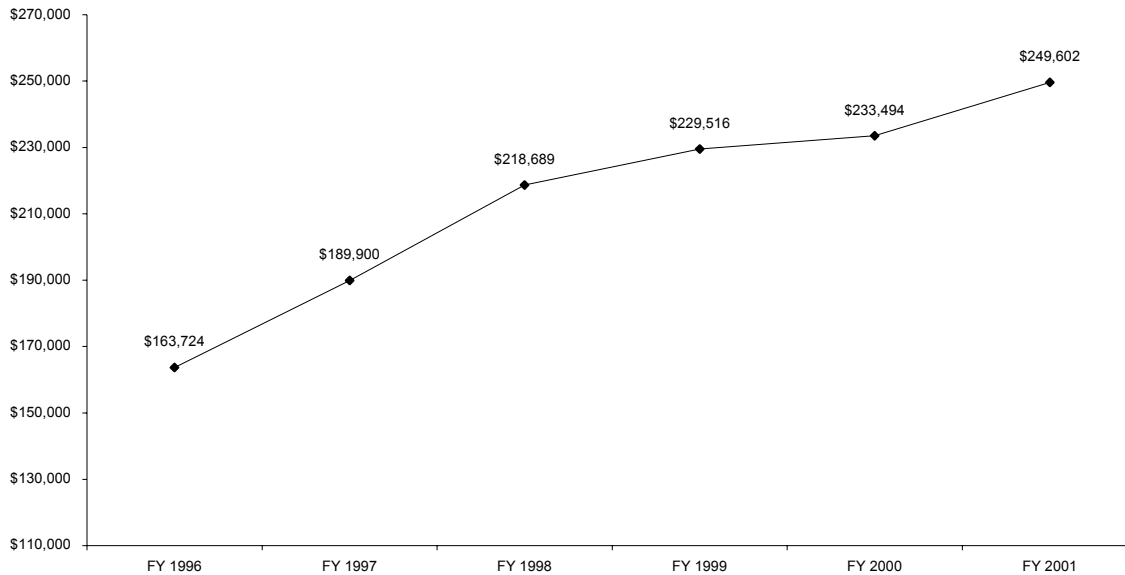

<sup>3</sup> Source: Reports provided by the Controller's Office.

# FY 2001 OPERATING REVENUES & EXPENSES

## Operating Revenues

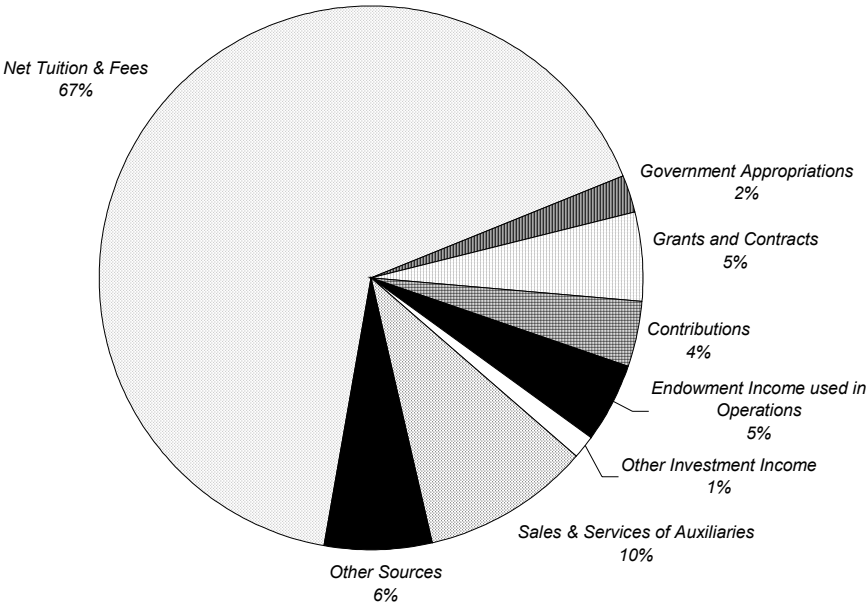

## Operating Expenses

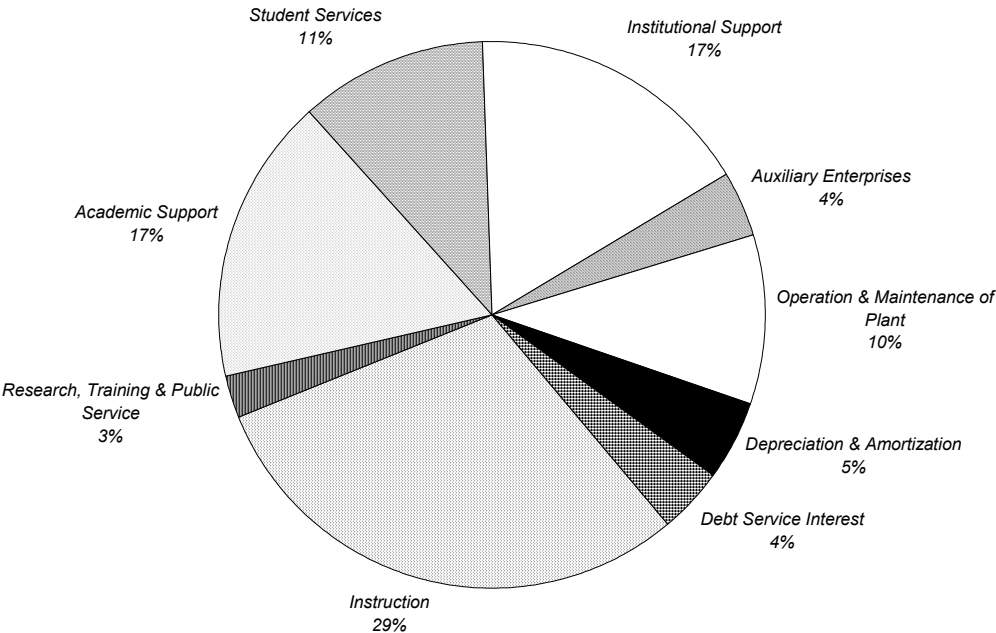

## BALANCE SHEET

	FY 1996	FY 1997	FY 1998	FY 1999	FY 2000	FY 2001
<b><u>ASSETS</u></b>						
Cash and Temporary Cash Investments	\$6,568	\$11,553	\$7,672	\$11,100	\$19,023	\$12,048
Student Accounts Receivable, Net	4,180	3,261	3,423	7,158	5,749	3,378
Contributions Receivables, Net	3,384	5,118	3,893	2,536	1,956	12,271
Prepaid Expenses and Other Assets	7,229	7,060	7,052	17,330	9,949	10,055
Funds Held in Trust	28,540	21,949	28,910	14,583	6,201	10,641
Long Term Investments	120,713	141,380	170,850	178,152	195,947	206,188
Student Loans Receivable, Net	8,472	8,658	9,227	9,106	9,350	9,831
Land, Building & Equipment, Net	139,178	150,314	152,339	146,724	144,654	153,291
<b>TOTAL ASSETS</b>	<b>\$318,264</b>	<b>\$349,293</b>	<b>\$383,366</b>	<b>\$386,689</b>	<b>\$392,829</b>	<b>\$417,703</b>
<b><u>LIABILITIES &amp; NET ASSETS</u></b>						
<b>Liabilities</b>						
Accounts Payable & Accrued Expenses	\$10,738	\$15,832	\$14,725	\$15,792	\$22,653	\$23,154
Deferred Revenues	4,852	4,752	4,322	3,386	6,665	7,186
Post-Retirement Health Benefits	3,499	4,263	4,278	4,197	4,198	4,116
U.S. Government Grants Refundable	7,981	8,198	8,641	8,853	9,294	9,523
Bonds Payable & Long-Term Obligations	127,470	126,348	132,711	124,945	116,525	124,122
<b>Total Liabilities</b>	<b>154,540</b>	<b>159,393</b>	<b>164,677</b>	<b>157,173</b>	<b>159,335</b>	<b>168,101</b>
<b>Net Assets</b>						
Undesignated	83	92	104	124	124	931
Designated for Specific Purposes	72,867	72,034	59,804	72,668	41,915	31,016
Student Loan Funds	1,125	1,195	1,345	1,424	1,566	1,649
Functioning as Endowment	23,087	25,722	49,011	52,310	75,293	84,600
Designated for Endowment	5,736	17,942	30,543	39,591	43,509	42,880
Invested in Plant	27,710	35,152	37,976	24,130	30,020	31,391
<b>Total Unrestricted Net Assets</b>	<b>130,608</b>	<b>152,137</b>	<b>178,783</b>	<b>190,247</b>	<b>192,427</b>	<b>192,467</b>
Temporarily Restricted	4,662	6,498	4,692	3,776	2,936	11,487
Permanently Restricted	28,454	31,265	35,214	35,493	38,131	45,648
<b>Total Net Assets</b>	<b>163,724</b>	<b>189,900</b>	<b>218,689</b>	<b>229,516</b>	<b>233,494</b>	<b>249,602</b>
<b>TOTAL LIABILITIES &amp; NET ASSETS</b>	<b>\$318,264</b>	<b>\$349,293</b>	<b>\$383,366</b>	<b>\$386,689</b>	<b>\$392,829</b>	<b>\$417,703</b>

\*\* 4,5,6

<sup>4</sup> **Note:** Dollars in thousands.<sup>5</sup> **Note:** The fiscal year begins on July 1 and ends June 30.<sup>6</sup> **Source:** Reports provided by the Controller's Office.

# FINANCIAL RATIO ANALYSIS

	FY 1996	FY 1997	FY 1998	FY 1999	FY 2000	FY 2001
<b><u>FINANCIAL &amp; DESCRIPTIVE INDICATORS</u></b>						
A. Total FTE	7,286	7,120	7,253	7,499	7,478	7,476
B. Total Resources <sup>7</sup>	\$131,256	\$145,438	\$179,483	\$200,189	\$198,425	\$208,609
C. Total Debt <sup>7</sup>	\$127,470	\$126,348	\$132,711	\$124,945	\$116,525	\$124,122
D. Total Revenue <sup>7</sup>	\$131,911	\$148,874	\$163,395	\$159,743	\$166,121	\$181,671
E. Market Value of Endowment <sup>7</sup>	\$68,474	\$76,076	\$115,019	\$128,692	\$157,959	\$172,631
F. Bond Rating - S&P	BBB	BBB+	A-	A-	A-	A-
G. Bond Rating - Moodys	Baa1	Baa1	Baa1	Baa1	Baa1	A3
<b><u>MARKET DEMAND</u></b>						
1 Selectivity	74.0%	79.1%	77.7%	83.0%	77.6%	87.8%
2 Matriculation	30.9%	28.5%	30.0%	33.6%	31.3%	30.3%
3 SAT Scores (combined)	962	1,038	1,055	1,066	1,082	1,094
4 Institutional Tuition Discount	13.9%	12.7%	14.2%	17.0%	17.3%	17.7%
5 Tuition Discount	16.1%	15.3%	16.7%	19.2%	20.5%	21.0%
<b><u>CAPITAL</u></b>						
6 Unrestricted Operating Resources/Debt	72.5%	71.0%	82.2%	97.1%	97.7%	87.5%
7 Expendable Resources/Debt	80.6%	90.4%	108.7%	131.8%	137.6%	131.3%
8 Total Resources/Debt	103.0%	115.1%	135.2%	160.2%	170.3%	168.1%
9 Actual Debt Service/Operations	10.2%	9.7%	9.8%	10.8%	41.3%	6.5%
9A Age of Plant (number of years)	8.0	7.7	9.1	9.8	12.6	13.9
<b><u>BALANCE SHEET</u></b>						
10 Unrestricted Operating Res/Operations	75.1%	67.7%	81.0%	81.5%	71.6%	65.6%
11 Expendable Resources/Operations	83.5%	86.2%	107.2%	110.6%	100.8%	98.4%
12 Total Resources/FTE Student	\$18,015	\$20,427	\$24,746	\$26,695	\$26,535	\$27,904
<b><u>OPERATING</u></b>						
13 Actual Debt Service Coverage	1.9	3.1	3.3	1.8	0.3	1.3
14 Return on Unrestricted Revenue	6.0%	14.9%	16.5%	7.1%	1.3%	0.0%
15 Return on Net Assets	6.0%	14.8%	14.1%	4.8%	1.7%	6.7%
16 Return on Unrestricted Oper. Activities	2.7%	2.3%	1.9%	-0.2%	0.9%	2.8%
17 Net Tuition/FTE Student	\$11,019	\$11,643	\$12,248	\$12,755	\$13,530	\$14,686
18 E&G Expenses/FTE Students	\$14,155	\$15,159	\$16,046	\$17,269	\$18,498	\$19,295
19 Endowment per FTE	\$9,398	\$10,685	\$15,858	\$17,161	\$21,123	\$23,091
<b><u>ADMINISTRATIVE CAPABILITY</u></b>						
20 Federal Responsibility Ratio	3.0	3.0	3.0	3.0	2.7	2.7

\*\* 7, 8, 9

<sup>7</sup> Note: Where indicated, dollars in thousands.<sup>8</sup> Note: The fiscal year begins on July 1 and ends June 30.<sup>9</sup> Source: Report provided by Controller's Office.







# **PROGRAM INVENTORIES**



## 2001-02 UNDERGRADUATE PROGRAM INVENTORY

<b>COLLEGE OF ARTS &amp; SCIENCES</b>		<b>Majors: 33</b>	<b>Minors: 36</b>
<b><u>AFRICAN AMERICAN STUDIES</u></b>		<b>Majors: 1</b>	<b>Minors: 1</b>
<b>Majors:</b>	<ul style="list-style-type: none"> <li>• BA African American Studies</li> </ul>	<b>Minors:</b>	<ul style="list-style-type: none"> <li>• African American Studies</li> </ul>
<b><u>ART &amp; MUSIC</u></b>		<b>Majors: 6</b>	<b>Minors: 6</b>
<b>Majors:</b>	<ul style="list-style-type: none"> <li>• BA Applied Music</li> <li>• BA Art History</li> <li>• BA Comprehensive Music</li> <li>• BA Fine Arts</li> <li>• BA Graphic Design and Advertising Art</li> <li>• BA Music History</li> </ul>	<b>Minors:</b>	<ul style="list-style-type: none"> <li>• Applied Music</li> <li>• Art History</li> <li>• Fine Arts</li> <li>• Graphic Design and Advertising Art</li> <li>• Music History</li> <li>• Musical Theatre</li> </ul>
<b>Options:</b>			
<ul style="list-style-type: none"> <li>• Music Education (in conjunction with College of Education)</li> <li>• Art Education (in conjunction with College of Education)</li> </ul>			
<b><u>ASIAN STUDIES</u></b>		<b>Majors: 1</b>	<b>Minors: 1</b>
<b>Majors:</b>	<ul style="list-style-type: none"> <li>• BA Asian Studies</li> </ul>	<b>Minors:</b>	<ul style="list-style-type: none"> <li>• Asian Studies</li> </ul>
<b><u>BIOLOGY</u></b>		<b>Majors: 1</b>	<b>Minors: 0</b>
<b>Majors:</b>	<ul style="list-style-type: none"> <li>• BS Biology</li> </ul>		
<b>Options:</b>			
<ul style="list-style-type: none"> <li>• Biology Honors Program</li> <li>• BS Biology/DPT Physical Therapy with Graduate Medical Education (7 years, 3-4)</li> <li>• BS Biology/MS Physician Assistant with Graduate Medical Education (6 years, 3-3)</li> <li>• BS/MS Athletic Training with Graduate Medical Education (6 years, 3-3)</li> </ul>			
<b><u>CHEMISTRY &amp; BIOCHEMISTRY</u></b>		<b>Majors: 2</b>	<b>Minors: 1</b>
<b>Majors:</b>	<ul style="list-style-type: none"> <li>• BS Biochemistry</li> <li>• BS Chemistry               <ul style="list-style-type: none"> <li>- ACS Certified</li> <li>- Non-ACS</li> </ul> </li> </ul>	<b>Minors:</b>	<ul style="list-style-type: none"> <li>• Chemistry</li> </ul>
<b>Options:</b>			
<ul style="list-style-type: none"> <li>• BS Chemistry/BS Chemical Engineering with NJIT (5 years, 3-2)</li> <li>• Chemistry Honors Program</li> </ul>			

(Continued)

## 2001-02 UNDERGRADUATE PROGRAM INVENTORY

<b><u>CLASSICAL STUDIES</u></b>		<b><i>Majors: 1</i></b>	<b><i>Minors: 2</i></b>
<b>Majors:</b> <ul style="list-style-type: none"> <li>• BA     Classical Studies</li> </ul>	<b>Minors:</b> <ul style="list-style-type: none"> <li>• Classical Culture</li> <li>• Latin</li> </ul>		
<b>Options:</b> <ul style="list-style-type: none"> <li>• NJ Teacher Certification in Latin</li> </ul>			
<b><u>COMMUNICATION</u></b>		<b><i>Majors: 1</i></b>	<b><i>Minors: 1</i></b>
<b>Majors:</b> <ul style="list-style-type: none"> <li>• BA     Communication</li> </ul>	<b>Minors:</b> <ul style="list-style-type: none"> <li>• Communication</li> </ul>		
<b>Options:</b> <ul style="list-style-type: none"> <li>• Certificate in Computer Graphics</li> <li>• Certificate in Digital Media and Video</li> <li>• Certificate in Digital Media Production for the Web</li> </ul>			
<b><u>CRIMINAL JUSTICE</u></b>		<b><i>Majors: 1</i></b>	<b><i>Minors: 1</i></b>
<b>Majors:</b> <ul style="list-style-type: none"> <li>• BA     Criminal Justice</li> </ul>	<b>Minors:</b> <ul style="list-style-type: none"> <li>• Criminal Justice</li> </ul>		
<b><u>ENGLISH</u></b>		<b><i>Majors: 1</i></b>	<b><i>Minors: 1</i></b>
<b>Majors:</b> <ul style="list-style-type: none"> <li>• BA     English</li> </ul>	<b>Minors:</b> <ul style="list-style-type: none"> <li>• English</li> </ul>		
<b>Options:</b> <ul style="list-style-type: none"> <li>• Writing Certificate</li> </ul>			
<b><u>HISTORY</u></b>		<b><i>Majors: 1</i></b>	<b><i>Minors: 2</i></b>
<b>Majors:</b> <ul style="list-style-type: none"> <li>• BA     History</li> </ul>	<b>Minors:</b> <ul style="list-style-type: none"> <li>• History</li> <li>• Italian Studies</li> </ul>		
<b><u>MATHEMATICS &amp; COMPUTER SCIENCE</u></b>		<b><i>Majors: 2</i></b>	<b><i>Minors: 2</i></b>
<b>Majors:</b> <ul style="list-style-type: none"> <li>• BS     Computer Science</li> <li>• BS     Mathematics</li> </ul>	<b>Minors:</b> <ul style="list-style-type: none"> <li>• Computer Science</li> <li>• Mathematics</li> </ul>		
<b><u>MODERN LANGUAGES</u></b>		<b><i>Majors: 4</i></b>	<b><i>Minors: 5</i></b>
<b>Majors:</b> <ul style="list-style-type: none"> <li>• BA     French</li> <li>• BA     Italian</li> <li>• BA     Modern Languages</li> <li>• BA     Spanish</li> </ul>	<b>Minors:</b> <ul style="list-style-type: none"> <li>• French</li> <li>• German</li> <li>• Italian</li> <li>• Russian</li> <li>• Spanish</li> </ul>		

(Continued)

## 2001-02 UNDERGRADUATE PROGRAM INVENTORY

<b><u>PHILOSOPHY</u></b>		<b>Majors: 1</b>	<b>Minors: 1</b>
<b>Majors:</b>	• BA Philosophy	<b>Minors:</b>	• Philosophy
<b><u>PHYSICS</u></b>		<b>Majors: 1</b>	<b>Minors: 1</b>
<b>Majors:</b>	• BS Physics - General - Pre Professional	<b>Minors:</b>	• Physics
<b>Options:</b> • BS Physics/BS Mechanical, Electrical or Civil Engineering with NJIT (5 years, 3-2)			
<b><u>POLITICAL SCIENCE</u></b>		<b>Majors: 1</b>	<b>Minors: 1</b>
<b>Majors:</b>	• BA Political Science	<b>Minors:</b>	• Political Science
<b>Options:</b> • BA Political Science/MPA (5 years, 3-2)			
<b><u>PSYCHOLOGY</u></b>		<b>Majors: 1</b>	<b>Minors: 1</b>
<b>Majors:</b>	• BA Psychology	<b>Minors:</b>	• Psychology
<b>Options:</b> • Psychology Honors Program			
<b><u>RELIGIOUS STUDIES</u></b>		<b>Majors: 1</b>	<b>Minors: 1</b>
<b>Majors:</b>	• BA Religious Studies	<b>Minors:</b>	• Religious Studies
<b><u>SOCIAL WORK</u></b>		<b>Majors: 1</b>	<b>Minors: 1</b>
<b>Majors:</b>	• BA Social Work	<b>Minors:</b>	• Social Work
<b><u>SOCIOLOGY &amp; ANTHROPOLOGY</u></b>		<b>Majors: 2</b>	<b>Minors: 2</b>
<b>Majors:</b>	• BA Anthropology • BA Sociology	<b>Minors:</b>	• Anthropology • Sociology
<b>Options:</b> • BA Sociology/MPA (5 years, 3-2)			

(Continued)

## 2001-02 UNDERGRADUATE PROGRAM INVENTORY

<b><u>INTERDISCIPLINARY &amp; SPECIAL PROGRAMS</u></b>		<b><i>Majors: 3</i></b>	<b><i>Minors: 5</i></b>
<b>Majors:</b> <ul style="list-style-type: none"> <li>• BA Economics</li> <li>• BA Liberal Studies</li> <li>• BA Social and Behavioral Sciences</li> </ul>	<b>Minors:</b> <ul style="list-style-type: none"> <li>• Archaeology Studies</li> <li>• Catholic Studies</li> <li>• Environmental Sciences</li> <li>• Environmental Studies</li> <li>• Women's Studies</li> </ul>		
<b>Options:</b> <ul style="list-style-type: none"> <li>• Honors Program</li> <li>• BA or BS liberal arts area/MBA with School of Business (5 years, 3-2)</li> <li>• BA in Social &amp; Behavioral Sciences/ MS in Occupational Therapy with Grad Med Ed (6 years, 4-2)                             <ul style="list-style-type: none"> <li>- Psychology</li> <li>- Social Work</li> <li>- Sociology</li> </ul> </li> <li>• Certificate in Catholic Studies</li> <li>• Certificate in Gerontology</li> <li>• Certificate in Russian and East European Studies</li> </ul>			

<b><i>SCHOOL OF BUSINESS</i></b>		<b><i>Majors: 8</i></b>	<b><i>Minors: 3</i></b>
<b><u>ACCOUNTING AND TAXATION</u></b>		<b><i>Majors: 1</i></b>	<b><i>Minors: 0</i></b>
<b>Majors:</b> <ul style="list-style-type: none"> <li>• BSBA Accounting</li> </ul>	<b>Minors:</b>		
<b><u>COMPUTING AND DECISION SCIENCES</u></b>		<b><i>Majors: 1</i></b>	<b><i>Minors: 0</i></b>
<b>Majors:</b> <ul style="list-style-type: none"> <li>• BSBA Management Information Systems</li> </ul>	<b>Minors:</b>		
<b><u>ECONOMICS</u></b>		<b><i>Majors: 1</i></b>	<b><i>Minors: 1</i></b>
<b>Majors:</b> <ul style="list-style-type: none"> <li>• BSBA Economics</li> </ul>	<b>Minors:</b> <ul style="list-style-type: none"> <li>• Economics (A&amp;S majors only)</li> </ul>		
<b><u>FINANCE AND LEGAL STUDIES</u></b>		<b><i>Majors: 1</i></b>	<b><i>Minors: 0</i></b>
<b>Majors:</b> <ul style="list-style-type: none"> <li>• BSBA Finance</li> </ul>	<b>Minors:</b>		

(Continued)

# 2001-02 UNDERGRADUATE PROGRAM INVENTORY

<b>MANAGEMENT</b>		<b>Majors: 1</b>	<b>Minors: 0</b>
<b>Majors:</b>	<ul style="list-style-type: none"> <li>• BSBA Management</li> </ul>	<b>Minors:</b>	
<b>MARKETING</b>		<b>Majors: 1</b>	<b>Minors: 0</b>
<b>Majors:</b>	<ul style="list-style-type: none"> <li>• BSBA Marketing</li> </ul>	<b>Minors:</b>	
<b>SPECIAL PROGRAMS</b>		<b>Majors: 2</b>	<b>Minors: 2</b>
<b>Majors:</b>	<ul style="list-style-type: none"> <li>• BA Business Administration                             <ul style="list-style-type: none"> <li>- Arts and Sciences</li> <li>- General Studies</li> <li>- International Studies</li> </ul> </li> <li>• BSBA Sports Management</li> <li>• BS Business Administration</li> </ul>	<b>Minors:</b>	
<b>Options:</b> <ul style="list-style-type: none"> <li>• Certificate in Business (Non-Business majors)</li> <li>• Certificate in Business Pre-Law</li> <li>• BA in Business Administration/MS in Occupational Therapy (6 years, 4-2)</li> <li>• BSBA in Accounting/MS in Professional Accounting</li> </ul>			

<b>COLLEGE OF EDUCATION &amp; HUMAN SERVICES</b>		<b>Majors: 6</b>	<b>Minors: 0</b>
<b>EDUCATIONAL STUDIES</b>		<b>Majors: 6</b>	<b>Minors: 0</b>
<b>Majors:</b>	<ul style="list-style-type: none"> <li>• BSE Early Childhood Education</li> <li>• BSE Elementary Education</li> <li>• BSE Health and Physical Education (<b>closed</b>)</li> <li>• BSE School &amp; Community Health Ed (<b>closed</b>)</li> <li>• BSE Secondary Education</li> <li>• BSE Special Education                             <ul style="list-style-type: none"> <li>- Elementary Education</li> <li>- Speech/Language</li> <li>- Social Science</li> </ul> </li> </ul>	<b>Minors:</b>	
<b>Options:</b> <ul style="list-style-type: none"> <li>• Certificate in Information Technologies</li> <li>• BA in Education/MA in Theology (International seminarians only; 6 years, 4-2)</li> </ul>			

(Continued)

## 2001-02 UNDERGRADUATE PROGRAM INVENTORY

<b>COLLEGE OF NURSING</b>		<b>Majors: 1</b>	<b>Minors: 0</b>
<b>Majors:</b>	• BSN Nursing	<b>Minors:</b>	
<b>Options:</b>			
<ul style="list-style-type: none"> <li>• Accelerated Program for Second Degree Students</li> <li>• Program for Registered Nurses</li> </ul>			

<b>SCHOOL OF DIPLOMACY &amp; INTERNATIONAL RELS</b>		<b>Majors: 1</b>	<b>Minors: 1</b>
<b>Majors:</b>	• BS Diplomacy & International Relations	<b>Minors:</b>	• Diplomacy & International Relations
<b>Options:</b>			
<ul style="list-style-type: none"> <li>• BS/MA in Diplomacy &amp; International Relations (5 years, 3-2)</li> <li>• BA or BS/MA in Diplomcy &amp; International Relations (5 years, 3-2) (for non-Diplomacy students)</li> </ul>			

<b>TOTAL UNDERGRADUATE PROGRAMS:</b>	<b>Majors: 49</b>	<b>Minors: 40</b>
--------------------------------------	-------------------	-------------------

\*\* 1

<sup>1</sup> Source: [Seton Hall University Undergraduate Bulletin 2001-02](#).



## 2001-02 GRADUATE PROGRAM INVENTORY

<b>COLLEGE OF ARTS &amp; SCIENCES</b>		<b>Programs: 12</b>
<b>ART &amp; MUSIC</b>		<b>Programs: 1</b>
<b>Programs:</b>		
• MA	Museum Professions - Museum Education Track - Museum Management Track - Museum Registration	
<b>ASIAN STUDIES</b>		<b>Programs: 1</b>
<b>Programs:</b>		
• MA	Asian Studies	
<b>BIOLOGY</b>		<b>Programs: 2</b>
<b>Programs:</b>		
• MS	Biology - Plan A: with Thesis - Plan B: without Thesis - Plan C: without Thesis (Minor in Business Administration)	
• MS	Microbiology - Plan D: with Thesis - Plan E: without Thesis	
<b>CHEMISTRY &amp; BIOCHEMISTRY</b>		<b>Programs: 2</b>
<b>Programs:</b>		
• MS	Chemistry - Plan A: with Thesis - Plan B: without Thesis (for PhD candidates) - Plan C: without Thesis (for non-research) - Plan D: without Thesis (Minor in Business Administration)	
• PhD	Chemistry	
<b>COMMUNICATION</b>		<b>Programs: 2</b>
<b>Programs:</b>		
• MA	Corporate and Public Communication	
• MA	Strategic Communication and Leadership (on-line degree with SetonWorldWide)	
<b>ENGLISH</b>		<b>Programs: 1</b>
<b>Programs:</b>		
• MA	English - Doctoral Preparation - General Degree Program	

(Continued)

## 2001-02 GRADUATE PROGRAM INVENTORY

<b><u>JEWISH-CHRISTIAN STUDIES</u></b>	<b>Programs: 1</b>
<p><b>Programs:</b></p> <ul style="list-style-type: none"> <li>• MA Jewish-Christian Studies                             <ul style="list-style-type: none"> <li>- Program with Thesis</li> <li>- Program without Thesis</li> </ul> </li> </ul>	
<p style="text-align: center;"><b>Certificates &amp; Options:</b></p> <ul style="list-style-type: none"> <li>• Certificate in Jewish Christian Studies</li> </ul>	
<b><u>PUBLIC &amp; HEALTHCARE ADMINISTRATION</u></b>	<b>Programs: 2</b>
<p><b>Programs:</b></p> <ul style="list-style-type: none"> <li>• MPA Public Administration                             <ul style="list-style-type: none"> <li>- Arts Administration</li> <li>- Health Policy and Management</li> <li>- Nonprofit OrganizationS Management</li> <li>- Public Service: Leadership, Governance and Policy</li> </ul> </li> <li>• MHA Healthcare Administration (both on-campus and on-line via SetonWorldWide)</li> </ul>	
<p style="text-align: center;"><b>Certificates &amp; Options:</b></p> <ul style="list-style-type: none"> <li>• BA in Political Science/MPA (5 years, 3-2)</li> <li>• BA in Sociology/MPA (5 years, 3-2)</li> <li>• MA in Diplomacy &amp; Int'l Relations/MPA</li> <li>• Certificate in Art Administration</li> <li>• Certificate in Healthcare Administration</li> <li>• Certificate in Nonprofit Organization Management</li> </ul>	

<b><u>SCHOOL OF BUSINESS</u></b>	<b>Programs: 11</b>
<b><u>ACCOUNTING AND TAXATION</u></b>	<b>Programs: 4</b>
<p><b>Programs:</b></p> <ul style="list-style-type: none"> <li>• MBA Accounting</li> <li>• MS Accounting</li> <li>• MS Professional Accounting</li> <li>• MS Taxation</li> </ul>	
<b><u>COMPUTING AND DECISION SCIENCES</u></b>	<b>Programs: 1</b>
<p><b>Programs:</b></p> <ul style="list-style-type: none"> <li>• MBA Information Systems</li> </ul>	
<b><u>FINANCE AND LEGAL STUDIES</u></b>	<b>Programs: 1</b>
<p><b>Programs:</b></p> <ul style="list-style-type: none"> <li>• MBA Finance</li> </ul>	

(Continued)

## 2001-02 GRADUATE PROGRAM INVENTORY

<b><u>MANAGEMENT</u></b>	<b>Programs: 2</b>
<b>Programs:</b> <ul style="list-style-type: none"> <li>• MBA Human Resources Management</li> <li>• MBA Management</li> </ul>	
<b><u>MARKETING</u></b>	<b>Programs: 1</b>
<b>Programs:</b> <ul style="list-style-type: none"> <li>• MBA Marketing</li> </ul>	
<b><u>SPECIAL PROGRAMS</u></b>	<b>Programs: 2</b>
<b>Programs:</b> <ul style="list-style-type: none"> <li>• MBA Sports Management</li> <li>• MS International Business <ul style="list-style-type: none"> <li>- International Accounting/Finance</li> <li>- International Economics/Finance</li> <li>- International Management/Marketing</li> </ul> </li> </ul>	
<b>Certificates &amp; Options:</b> <ul style="list-style-type: none"> <li>• BA or BS in liberal arts area/MBA with College of Arts &amp; Sciences (5 years, 3-2)</li> <li>• BS/MS in Professional Accounting</li> <li>• MBA/JD with School of Law (4 years)</li> <li>• MS International Business/MA Diplomacy &amp; International Relations</li> <li>• MS International Business/MBA</li> <li>• MSN in Health Systems Administration/MBA</li> <li>• Certificate of Advanced Study <ul style="list-style-type: none"> <li>- MBA</li> <li>- Taxation</li> </ul> </li> <li>• Certificate in International Business</li> <li>• Certificate in Sports Management</li> </ul>	

(Continued)

## 2001-02 GRADUATE PROGRAM INVENTORY

### COLLEGE OF EDUCATION & HUMAN SERVICES

Programs: 25

#### EDUCATIONAL ADMINISTRATION & SUPERVISION

Programs: 5

**Programs:**

- MAE Educational Administration & Supervision
  - Chief School Administrator
  - General Supervision (Elementary & Secondary)
  - School Business Administrator
  - School Principal/Supervisor (also available on-line via SetonWorldWide)
- MA Human Resources Training and Development
- EdS Educational Administration & Supervision
- EdD Educational Administration & Supervision
  - General Administration
  - Higher Education Administration
  - School Business Administration
- PhD Higher Education Administration

**Certificates & Options:**

- Catholic School Leadership Program (in MAE Educational Administration & Supervision)
- Certificate Program: Human Resources Training and Development (for NJ State Police Program)
- Certificate Program: Leadership and Management (for NJ State Police Program)
- Executive EdD in Educational Administration & Supervision (accelerated program)
- Minor Track for College Teaching (in EdD Educational Admin & Suprvsn: Higher Educ Admin)
- NJ State Police Program (in MAE Educational Administration & Supervision)
- NJ State Police Program (in EdS Educational Administration & Supervision)
- Probation Officers Graduate Studies MA
- Probation Officers (in MAE Human Resources Training & Development)

#### EDUCATIONAL STUDIES

Programs: 11

**Programs:**

- Elementary Education (non-degree program)
- MAE Bilingual/Bicultural Education
- MAE Early Childhood Education
- MAE Educational Media Specialist
- MAE Elementary Education
- MAE Professional Development Program
  - Educational Studies/Catholic School Teaching (EPICS program)
  - Instruction Design and Technology
  - Professional Development for Educators
- MAE Health Professions Education (with UMDNJ)
  - Health Professions Education
  - Organizational Change
  - Instructional Design and Technology
- MAE Secondary Education
  - for students seeking NJ teaching certification
  - for students who hold NJ teaching certification
- MAE Teaching English as a Second Language

(Continued)

## 2001-02 GRADUATE PROGRAM INVENTORY

<ul style="list-style-type: none"> <li>• EdS Professional Development Program                             <ul style="list-style-type: none"> <li>- Cultural and Humanistic Studies</li> <li>- Instructional Design and Technology</li> <li>- Professional Studies</li> </ul> </li> <li>• EdS Secondary Education                             <ul style="list-style-type: none"> <li>- Degree Program</li> <li>- Degree-Certification Program</li> <li>- Degree-Individualized Program</li> </ul> </li> </ul>
<p><b>Certificates &amp; Options:</b></p> <ul style="list-style-type: none"> <li>• Certificate in Information Technologies</li> </ul>
<p><b>PROFESSIONAL PSYCHOLOGY &amp; FAMILY THERAPY</b> <span style="float: right;"><b>Programs: 9</b></span></p>
<p><b>Programs:</b></p> <ul style="list-style-type: none"> <li>• MAE Counselor Preparation</li> <li>• MAE Psychological Studies</li> <li>• MAE Student Personnel Services in K-12 (<b>Admission Suspended</b>)</li> <li>• MS Marriage and Family Therapy</li> <li>• EdS Marriage and Family Therapy</li> <li>• EdS School and Community Psychology</li> <li>• PhD Counseling Psychology</li> <li>• PhD Marriage and Family Therapy</li> <li>• PsyD Clinical Psychology (<b>Admission Suspended</b>)</li> </ul>
<p><b>Certificates &amp; Options:</b></p> <ul style="list-style-type: none"> <li>• Certificate for Advanced Training for License-eligible Professionals (in Marriage &amp; Fam Therapy)</li> <li>• Certificate in Sports Psychology</li> <li>• Post-Masters Professional Licensing Sequence (for MAE in Counselor Preparation)</li> </ul>

<p><b>SCHOOL OF NURSING</b> <span style="float: right;"><b>Programs: 9</b></span></p>
<p><b>Programs:</b></p> <ul style="list-style-type: none"> <li>• MSN Administrator of Nursing Services</li> <li>• MSN Health Systems Administration</li> <li>• MSN Primary Health Care: School Nurse Practitioner</li> <li>• MSN Primary Health Care: Pediatric Nurse Practitioner</li> <li>• MSN Primary Health Care: Adult Nurse Practitioner</li> <li>• MSN Primary Health Care: Gerontological Nurse Practitioner</li> <li>• MSN Primary Health Care: Women's Health Care Nurse Practitioner</li> <li>• MSN Acute Care Nurse Practitioner</li> <li>• MSN Nursing Case Management/Administration</li> </ul>

(Continued)

## 2001-02 GRADUATE PROGRAM INVENTORY

### Certificates & Options:

- Lamaze International Childbirth Educator Certification
- Certificate in Advanced Practice in Primary Health Care: Adult Nurse Practitioner
- Certificate in Advanced Practice in Primary Health Care: Gerontological Nurse Practitioner
- Certificate in Advanced Practice in Primary Health Care: Pediatric Nurse Practitioner
- Certificate in Advanced Practice in Primary Health Care: Women's Health
- Certificate in Health Systems Administration
- Certificate in Nursing Case Management/Administration
- School Nurse Certification
- MSN in Health Systems Administration/MBA
- MSN in Primary Health Care/MA Nursing Education

### SCHOOL OF THEOLOGY

Programs: 3

#### Programs:

- MA Theology
  - Biblical Studies
  - Church History
  - Moral
  - Systematic Theology
- MA Pastoral Ministry
  - Catechetical Ministry
  - Church Management
  - Health Care Ministry
  - Liturgical Ministry
  - Spirituality
  - Youth Ministry
- MDiv Divinity

### Certificates & Options:

- BSE/MA Theology for Neo-Catechumanal Way Seminarians
- Certificate of Advanced Graduate Studies in the Administration of Lay Ministry Formation
- Certificate in Catechetical Ministry
- Certificate in Church Administration
- Certificate in Pastoral Ministry
- Certificate in Scripture Studies
- Certificate in Studies in Christian Spirituality
- Certificate in Youth Ministry
- Certificate Program in Work-Life Ministry

(Continued)

## 2001-02 GRADUATE PROGRAM INVENTORY

### **SCHOOL OF GRADUATE MEDICAL EDUCATION**

**Programs: 8**

**Programs:**

- MS Athletic Training
- MS Health Sciences
- MS Occupational Therapy
- MS Physician Assistant
- MS Speech-Language Pathology
- DPT Doctor of Physical Therapy
- PhD Health Sciences
- ScD Audiology

### **SCHOOL OF DIPLOMACY & INTERNATIONAL RELATIONS**

**Programs: 1**

**Programs:**

- MA Diplomacy & International Relations

**Certificates & Options:**

- JD/MA Diplomacy & International Relations with the Law School (4 years)
- MA in Diplomacy & International Relations/MPA
- MS International Business/MA Diplomacy & International Relations
- MA in Diplomacy & International Relations/MA Corporate & Public Communication

**TOTAL GRADUATE PROGRAMS:**

**Programs: 69**

\*\* 1

<sup>1</sup> Source: [Seton Hall University Undergraduate Bulletin 2001-02](#).

## 2001-02 LAW PROGRAM INVENTORY

<b>SCHOOL OF LAW</b>		<b>Programs: 3</b>
<b>Programs:</b> <ul style="list-style-type: none"><li>• MSJ Health Law</li><li>• JD Law</li><li>• LLM Health Law</li></ul>		
<b>Certificates &amp; Options:</b> <ul style="list-style-type: none"><li>• MBA/JD with School of Business (4 years)</li></ul>		