



SETON HALL
UNIVERSITY™

1 8 5 6

ENRICHING THE MIND,
THE HEART AND THE SPIRIT



FACT BOOK 2003-04

Office of the Provost
Institutional Research

PREFACE

May 2004

This is the sixteenth annual edition of the Seton Hall University FACT BOOK. It is intended to serve the routine statistical and informational needs of faculty, administration, staff, and alumni. The Office of Institutional Research has attempted to offer relevant information on the principal characteristics and strengths of Seton Hall University. In all areas, we have attempted to gather the current and most accurate data available. Please notify the Office of Institutional Research if you are aware of any factual errors.

You are encouraged to offer comments and suggestions for improvement of future editions and the expansion of reporting areas.

Appreciation is extended to the many offices that have assisted in the research necessary for compiling this FACT BOOK.

Mel J. Shay

Provost and
Executive Vice President for Academic Affairs

Connie L. Beale

Director of Quantitative Analysis
Office of Institutional Research

TABLE OF CONTENTS

THE UNIVERSITY

MISSION STATEMENT.....	3
SESQUICENTENNIAL VISION STATEMENT	3
BRIEF HISTORY	4
HISTORICAL MILESTONES	5
BOARD OF TRUSTEES 2003-04	9
BOARD OF REGENTS 2003-04	10
OFFICERS OF THE UNIVERSITY 2003-04.....	11
ACADEMIC OFFICERS 2003-04.....	11
PAST PRESIDENTS & CHANCELLORS	12
SETON HALL UNIVERSITY ORGANIZATIONAL CHART 2003-04.....	13

STUDENT TRENDS

APPLICATIONS & ADMISSIONS	
Freshmen.....	17
Transfers.....	18
Readmits.....	19
Graduates	20
Law School	21
AVERAGE SAT SCORES OF ENTERING FRESHMEN	
by College for Entire Class	22
by College for Regular Admits.....	23
by Admission Status	24
ENROLLMENT BY SEMESTER	
Total Enrollment.....	25
Undergraduate.....	26
Graduate.....	27
Law School	28
ENROLLMENT BY COLLEGE	
All Schools Undergraduate	30
All Schools Graduate	31
Arts & Sciences Undergraduate	32
Arts & Sciences Graduate	33
Business Undergraduate	34
Business Graduate	35
Education Undergraduate.....	36
Education Graduate.....	37
Nursing Undergraduate	38
Nursing Graduate	39
Diplomacy & International Relations Undergraduate	40

TABLE OF CONTENTS

Diplomacy & International Relations Graduate	41
Non-Matriculated Undergraduate	42
Non-Matriculated Graduate	43
Theology Graduate.....	44
Graduate Medical Education.....	45
Law School.....	46
ENROLLMENT BY MAJOR	
Undergraduate	50
Undergraduate by Rank Order.....	54
Graduate	56
Graduate by Rank Order.....	62
Law School.....	65
CREDIT HOURS BY SEMESTER	
Total Courses	67
Undergraduate Courses.....	68
Graduate Courses.....	69
Law School Courses	70
CREDIT HOURS BY COLLEGE	
Arts & Sciences Undergraduate.....	72
Arts & Sciences Graduate.....	73
Business Undergraduate.....	74
Business Graduate.....	75
Education Undergraduate	76
Education Graduate	77
Nursing Undergraduate.....	78
Nursing Graduate.....	79
Diplomacy & International Relations Undergraduate.....	80
Diplomacy & International Relations Graduate.....	81
Theology Undergraduate	82
Theology Graduate.....	83
Graduate Medical Education Undergraduate.....	84
Graduate Medical Education Graduate.....	85
Academic Programs Undergraduate.....	86
Law School.....	87
RETENTION & ATTRITION	
Entering Freshman Rates for 3 Years	90
Entering Freshman Attrition After 1 Year by Cohort	92
Fall 1998 Freshman Five Year Enrollment Status	94
DEGREES AWARDED	
Total by Gender.....	95
Baccalaureate by Gender	96
Master's by Gender.....	97
Doctoral by Gender	98
Law School by Gender.....	99

TABLE OF CONTENTS

DEGREES AWARDED BY MAJOR

Baccalaureate	101
Baccalaureate by Rank Order	105
Master's	107
Master's by Rank Order	111
Doctoral.....	113
Law School	114

GRADUATION RATES

Entering Full-Time Freshmen	115
-----------------------------------	-----

FALL 2003

FALL 2003 APPLICATIONS & ADMISSIONS

Overall.....	119
Freshmen.....	120
Transfers.....	121
Readmits.....	122
Graduates	123
Law School	124

FALL 2003 FIRST-TIME FULL-TIME FRESHMEN

by High School Rank	125
by Verbal SAT Distribution.....	126
by Math SAT Distribution	127
by Average SAT	128
by College	129
by Race.....	130
by Residence	131
by Admit Status	132
by Major	133
by Rank Order of Majors.....	136
by New Jersey County.....	137
by State.....	138

FALL 2003 UNDERGRADUATE ENROLLMENT

by College	140
by Class	141
by Race.....	142
by Residence	143
by Major	144
by Rank Order of Majors.....	147
by State.....	148
by New Jersey County.....	150

FALL 2003 GRADUATE ENROLLMENT

by College	151
by Degree	152
by Race.....	153

TABLE OF CONTENTS

by Major	154
by Rank Order of Majors	158
by New Jersey County	159
by State	160

FALL 2003 LAW SCHOOL ENROLLMENT

by Class	162
by Race	163
by Major	164
by New Jersey County	165
by State	166

FALL 2003 CREDIT HOURS

Full-Time Equivalence (FTE)	168
by College & Level	169
Undergraduate Courses by Department & Subject Area	170
Graduate Courses by Department & Subject Area	176
Law School Courses by Department & Subject Area	180

DEGREES EARNED 2002-03

Baccalaureates by Major	181
Baccalaureate Degrees by Rank Order	184
Master's by Major	185
Master's Degrees by Rank Order	188
Doctoral by Major	189
Law	190

ALUMNI

DISTRIBUTION OF ALUMNI

by State	193
by Rank Order of States	196
by Foreign Country	197
by Degree Year	199

FACULTY & EMPLOYEES

FALL 1993 TO FALL 2003 FULL-TIME FACULTY

by Rank, Tenure & Average Salary	203
--	-----

FALL 2003 FULL-TIME FACULTY

by College, Gender, Rank & Salary	208
by Tenure, Rank, Gender & Race	210

FALL 2003 EMPLOYEES

by Occupation, Salary Class, Gender & Race	212
--	-----

TABLE OF CONTENTS

FINANCES

STATEMENT OF ACTIVITIES	219
BALANCE SHEET	222
FINANCIAL RATIO ANALYSIS	223

PROGRAM INVENTORIES

2003-04 UNDERGRADUATE PROGRAM INVENTORY	227
2003-04 GRADUATE PROGRAM INVENTORY	233
2003-04 LAW PROGRAM INVENTORY	240



THE UNIVERSITY

MISSION STATEMENT

Seton Hall is a major Catholic university. In a diverse and a collaborative environment it focuses on academic excellence and ethical development. Seton Hall students are prepared to be leaders in their professional and community lives in a global society and are challenged by outstanding faculty, an evolving technologically advanced setting and values-centered curricula.

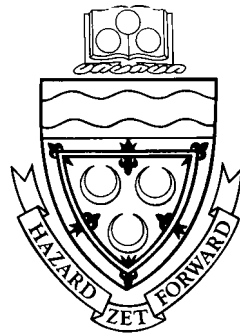

SESQUICENTENNIAL VISION

Seton Hall will be recognized among top-tier Catholic universities as we approach our 150th anniversary. All the University's efforts will flow from its faith and justice commitments, anticipating and responding to the changing needs of Church and society. The entire University will be engaged in the intellectual, personal and spiritual development of our students. Indeed, every member of the community will experience a rigorous, value-centered and technologically enhanced environment. Prepared ethically and professionally, we will be sustained by a rich Catholic heritage and formed to be servant leaders in a global society.

** 1

¹ **Source:** Sesquicentennial Strategic Agenda, p.2. As approved by the Board of Regents on June 5, 2003.

BRIEF HISTORY

Seton Hall University was founded in 1865 by Bishop James Roosevelt Bayley, the first bishop of Newark, who named it after his aunt, Mother Elizabeth Ann Seton, a pioneer in Catholic education and the first American-born saint. The University is the largest and oldest diocesan university in the United States.

Nestled on 58 acres in the suburban village of South Orange, New Jersey, Seton Hall's campus is home to eight schools and colleges: the College of Arts and Sciences, the W. Paul Stillman School of Business, the College of Education and Human Services, the College of Nursing, the John C. Whitehead School of Diplomacy and International Relations, the Immaculate Conception Seminary School of Theology, the School of Graduate Medical Education, and University College. Seton Hall's School of Law is located in Newark.

From its original enrollment of a handful of students, Seton Hall grew rapidly. During its first 12 years, the College had enrolled over 500 freshmen from 17 states and six foreign countries. Seton Hall has always reflected the growing ethnic scope of its students and the increasing diversity of the Church and society it has served. In the 19th century, in spite of setbacks, major fires, lean times and the Civil War years, the College continued to expand. By 1937, Seton Hall established a University College. This marked the first matriculation of women at Seton Hall. The University became fully coeducational in 1968.

The years after the Second World War witnessed unprecedented growth for Seton Hall as it responded to the needs of thousands of veterans seeking higher education. The College was organized into a university in 1950, comprising the College of Arts and Sciences and the schools of Business, Nursing and Education. The School of Law opened its doors in 1951.

The next two decades saw the construction and modernization of a large number of facilities and the construction of the library, science building, residence halls and the University Center. Many new programs and majors were inaugurated, as were important social outreach efforts. New ties were established with the private and industrial sectors, and a growing partnership developed with federal and state governments in creating programs for the economically and educationally disadvantaged.

The 1970s and 1980s continued to be a time of growth and renewal. New business and nursing classroom buildings and an art center were opened. In 1984 the Immaculate Conception Seminary returned to Seton Hall, its original home until 1926, when it moved to Darlington. With construction of four new residence halls between 1986-1988, and the purchase of an off-campus apartment building in 1990, Seton Hall now provides living space for approximately 2,100 students.

The physical development of the campus continued in the 1990's. In 1994, construction was completed on the \$20 million, four-story Walsh Library. This facility provides first-class study and research resources to undergraduate and graduate students, faculty and scholars from around the world.

The opening, in September 1997, of Kozlowski Hall, Seton Hall's newest academic center, was a clear example of the University's commitment to technology and the expanding role of information technology in higher education. All classrooms in the building are wired to accommodate notebook computers, and many of the lecture halls are equipped with distance-learning technology.

The 1956 centenary history of Seton Hall concluded with these words: "Seton Hall University's great boast and claim to fame is not predicated on expansion, buildings or even curriculum. It lies rather in the hearts and minds of a dedicated and devoted faculty." Seton Hall's history has been one primarily of people: students and faculty living and working together in a community of learning, a community rooted in a Catholic tradition that is a home for the mind, the heart and the spirit.

¹ Source: *Seton Hall University Undergraduate Bulletin 2003-2004*, pp. 9-10.

HISTORICAL MILESTONES

- 1856 - On September 1, in Madison, NJ, Seton Hall College opens with a total of 5 students to become the first Catholic institution of higher education in New Jersey (board and tuition are \$200 per year).
- 1857 - The school observes its first commencement.
- 1860 - In April, Bishop Bayley, on behalf of the Archdiocese of Newark, purchases the 60-acre Elphinstone property in South Orange for \$35,000. The Madison campus is sold to the Sisters of Charity and becomes the site of St. Elizabeth's College.
- 1860 - The first college building on the South Orange campus is constructed and is ready for college purposes when classes begin in September.
- 1861 - On March 8, the College is incorporated by the State of New Jersey.
- 1862 - Seton Hall awards its first A.B. Degree to Louis Edward Frith.
- 1863 - The Immaculate Conception Chapel, blessed by Bishop Bayley, opens.
- 1863 - The first intercollegiate baseball game is played against Fordham.
- 1864 - The corporate seal is adopted. It includes an image of the Blessed Mary, the Seton Family crest, the coat of arms of Bishop Bayley, and the expression: "*Hazard zit Forward*" – Advance Despite Difficulties.
- 1866 - A disastrous fire destroys the Elphinstone marble villa.
- 1867 - A new main building is completed and originally houses the seminary. It is now known as Presidents Hall and serves as the university's main administrative building.
- 1870 - The Immaculate Conception Chapel is formally dedicated.
- 1877 - Tuition is reduced from \$430 to \$350 per annum.
- 1879 - The Alumni Association is organized and numbers 110 at its inception.
- 1883 - Alumni Hall, funded primarily through the efforts of the Alumni Association, is built. The building includes a gymnasium, billiard hall, library, and theater. Today, it houses the Seminary Chapel and administrative offices.
- 1886 - Fire destroys the 1860 main college building.
- 1888 - The main college building is completely re-built.
- 1893 - Courses in military instruction are offered but are discontinued in 1898 during the Spanish-American war.
- 1897 - Seton Hall's secondary-level curriculum separates from the college curriculum.
- 1898 - A new library, now Marshall Hall, is erected at a cost of \$35,000, with a collection of 18,000 volumes.
- 1898 - State Departments of Education in New York and Rhode Island recognize Seton Hall's degrees.
- 1903 - Seton Hall enters basketball team into intercollegiate competition.
- 1905 - The current baseball field is first used.
- 1909 - Fire again destroys the main college building, originally built in 1860 and previously damaged by fire in 1886. The first floor is reconstructed into an auditorium. Today the building is known as Stafford Hall.
- 1910 - Mooney Hall opens. After serving for a short time as an administrative building, Mooney Hall houses the Prep School until the 1980s.
- 1913 - Bayley Hall is erected and houses a grammar school until 1926.

- 1922 - All of the land on the north side of South Orange Avenue is sold. This sale sees the end of the long-familiar farm which, since 1860, furnished Seton Hall with its farm and dairy products.
- 1923 - Arts & Sciences organizes into departments, and the first courses in teacher training are offered.
- 1924 - The "Setonian" and the yearbook begin publication.
- 1926 - Following the introduction of pre-medical work, the university has three curricula: Classical, Scientific, and Pre-Medical.
- 1926 - Track is recognized on campus as a sport when the Alumni Association pledges a sum to stimulate all sports.
- 1927 - Immaculate Conception Seminary moves to Darlington, New Jersey.
- 1931 - The nickname, Pirates, is given to the school after a 5-run, 9th inning rally brings a 12-11 victory over Holy Cross, prompting a local sports writer to say "That Seton Hall team is a gang of Pirates."
- 1932 - In November, accreditation is granted by the Middle States Association.
- 1933 - Seton Hall joins the Association of American Colleges and the American Council on Higher Education.
- 1933 - All sports programs are dropped. Basketball returns in 1935.
- 1933 - Benny Savage, a long-term employee on the Seton Hall farm, dies leaving an insurance policy of \$50,000 to Seton Hall, the first major bequest in the School's history.
- 1936 - The first courses in accounting, finance, international trade, business law, and electives are offered.
- 1937 - Brownson Debate Society is founded.
- 1937 - In February, a Newark extension division opens, admitting women for the first time (Mary Grace Dougherty registers as first woman student).
- 1937 - The first summer school is conducted on the South Orange campus which also marks the first time that women are admitted to the faculty and student body on the campus.
- 1937 - The Urban Division in Jersey City opens. It is active until 1961.
- 1938 - The Bayley Seton League is founded.
- 1939 - Cross country team wins A.A.U. title.
- 1940 - The first nursing education courses are offered.
- 1940 - Walsh Auditorium-Gymnasium opens. Among its many amenities is a 3400-seat basketball court, a swimming pool, a theatre and handball/squash courts.
- 1943 - The department of education offers courses in administration, supervision, and guidance leading to a Master's degree. Seton Hall's public health nursing curriculum is approved. New Jersey C.P.A. Board approves business administration and accounting curriculum.
- 1946 - 94% of enrolled students are veterans.
- 1948 - WSOU/FM, the first college-operated radio station in the State of New Jersey, goes on the air.
- 1948 - Duffy Hall is completed. It was originally occupied by the Prep School until 1985. Its classroom, offices and lounges are now used by the university.
- 1950 - On June 2, Seton Hall College becomes Seton Hall University after a request to change its status is granted by the NJ State Legislature. Four schools are established: the College of Arts & Sciences, the School of Business Administration, the School of Education, and the School of Nursing.
- 1950 - The Department of Military Science and Tactics (later known as ROTC) opens.
- 1951 - School of Law is founded, with Miriam Rooney as the first woman dean of law in the United States.
- 1951 - Swimming team wins the Eastern Collegiate Championship.
- 1951 - University establishes the Institute of Far Eastern Studies to promote better understanding and relationships between people in the Far East and America. It is renamed The Asia Center in 1989.

- 1952 - Bishop's Hall dormitory (later known as Boland Hall) opens and can accommodate over 500 students.
- 1952 - Andy Stanfield of the track team wins first place for the United States at the Helsinki Olympics.
- 1953 - The basketball team wins 27 consecutive games and wins the National Invitational Tournament. Coach John 'Honey' Russell is named "Coach of the Year" and Walter Dukes and Richie Regan are named to the All-American team.
- 1954 - McNulty Hall, a science and research facility, opens providing classrooms, laboratories, research space, and a 250-seat amphitheatre.
- 1954 - Paterson College begins as an extension branch of Seton Hall. It operates until 1979.
- 1955 - Institute of Judaeo-Christian Studies is established under the direction of Monsignor John M. Oesterreicher.
- 1955 - Mc Laughlin Library opens. It is demolished in 1995. Today, Kozlowski Hall stands on its site.
- 1956 - Seton Hall's College of Medicine and Dentistry opens at the nearby Jersey City Medical Center. It operates until 1964 when it is acquired by the State of New Jersey.
- 1962 - Bishop Dougherty (University) Center opens to house the university's cultural and social activities.
- 1964 - Baseball team participates in the College World Series in Omaha, Nebraska for the first time.
- 1964 - The first Ph.D. program is offered in Chemistry.
- 1966 - Upward Bound Program is established.
- 1968 - Humanities Building, housing offices and classrooms, is dedicated. Today it is known as Fahy Hall.
- 1968 - South Orange campus becomes fully coeducational.
- 1968 - Educational Opportunity Program is established.
- 1970 - Center for African-American Studies, formerly the Center for Black Studies, is inaugurated.
- 1971 - In September, the first residence hall for women opens. Now known as Aquinas Hall, it is a co-educational residence.
- 1973 - The Stillman Business School and Nursing College Complex is dedicated. The Business School relocates in 1997 to Kozlowski Hall and that portion of the complex becomes Arts & Sciences Hall.
- 1974 - Puerto Rican Institute is established.
- 1975 - Track and field team wins both the indoor and the outdoor IC4A championships.
- 1975 - On September 14, St. Elizabeth Ann Seton, the first American-born saint, is canonized in Rome.
- 1976 - New Law Center in downtown Newark is dedicated.
- 1979 - Seton Hall is instrumental in the signing of a "sister-states" agreement between New Jersey and China's Zhejiang Province. This is one of the first such agreements to be made between a state and a Chinese province.
- 1980 - Doctoral program in the College of Education and Human Services is inaugurated.
- 1980 - The governance of Seton Hall is restructured, with a 25-member Board of Regents and a 13-member Board of Trustees.
- 1980 - Richard J. Hughes Chair for Constitutional and Public Law and Service is dedicated at the Law Center.
- 1981 - Educational affiliation agreement with the Peoples' Republic of China is promulgated.
- 1982 - Lewis Hall/Immaculate Conception Seminary is built. It contains classrooms, offices, seminarian residences, a dining hall and a library.
- 1983 - President Ronald Reagan receives an honorary degree and addresses graduates at commencement.
- 1984 - Immaculate Conception Seminary returns to South Orange from Darlington.

- 1985 - Seton Hall Preparatory School moves to West Orange.
- 1986 - A new residence hall, Xavier Hall, opens and provides accommodation for over 500 students.
- 1987 - The School of Graduate Medical Education is established.
- 1987 - Seton Hall Preparatory School incorporates separately from the University.
- 1987 - University Recreation Center opens. It encircles the 1940 Walsh Gymnasium and contains a fieldhouse, swimming pool, running track, and other sport and fitness resources.
- 1987 - Monsignor John M. Oesterreicher Endowment is established.
- 1987 - Rev. Stanley Jaki, O.S.B., receives the Templeton Award.
- 1988 - Cabrini, Serra, and Neumann Halls, student residences, open on campus.
- 1989 - Gerety Hall, a priests' residence, opens on campus.
- 1989 - Men's Basketball team advances to NCAA Final Four and finishes in 2nd place.
- 1989 - The Asia Center opens a dialogue with North Korea and two years later three North Korean scholars pay a reciprocal visit to Seton Hall. During this historic exchange, the North Korean scholars hold unprecedented open classroom discussions with Seton Hall faculty and students.
- 1990 - Public announcement of a five-year, \$100,000,000 Capital Campaign is made.
- 1991 - Parking Garage opens on the South Orange campus.
- 1991 - New Law School building opens in Newark.
- 1994 - Walsh Library opens. The four-story facility is more than twice the size of McLaughlin Library and features spacious study facilities, an exhibit gallery and a domed rotunda that can be seen from all points on campus.
- 1997 - Kozlowski Hall opens – a six-story structure with more than 126,000 square feet of academic space.
- 1998 - All incoming full-time, first-year students are required to have IBM laptops.
- 2000 - On January 19, a fire in the Boland Hall dormitory claims the lives of three freshman students and injures over 60 others.
- 2001 - United Nations Secretary-General Kofi Annan delivers major address.
- 2001 - Parking Garage expands with the addition of 525 parking spaces.
- 2001 - President Mohammad Khatami of the Islamic Republic of Iran visits the University.
- 2002 - WSOU changes its program format to be more consistent with the Seton Hall mission.
- 2002 - Lilly Endowment awards Seton Hall University a grant of \$2 million to establish a Center for Vocation and Servant Leadership.
- 2002 - School of Diplomacy and International Relations names The John C. Whitehead School of Diplomacy and International Relations, in honor of distinguished statesman John C. Whitehead.

** 1, 2, 3

¹ Source: *Seton Hall University's 125th Anniversary Brochure*, produced by the Office of Publications in 1981.

² Source: *The Centennial Story of Seton Hall University*, 1956.

³ Source: Seton Hall University's website at www.shu.edu.

BOARD OF TRUSTEES 2003-04

Most Reverend John J. Myers, <u>PRESIDENT</u>	Archbishop, Archdiocese of Newark
Most Reverend Arthur J. Serratelli	Vicar General and Moderator of the Curia, Archdiocese of Newark
Monsignor Robert Sheeran	President, Seton Hall University
Monsignor Robert Coleman	Rector/Dean, Immaculate Conception Seminary/School of Theology
Monsignor John Gilchrist	Pastor, Holy Cross Church
Reverend Anthony Kulig	Pastor, Our Lady of Mount Carmel
Reverend Joseph Reilly	Rector, The College Seminary
Kurt T. Borowsky	Chairman, Board of Regents
Thomas J. Sharkey	Vice Chair, Board of Regents
Robert Baldini	Secretary, Board of Regents
Gerald P. Buccino	Member, Board of Regents
Joseph P. LaSala, Esq.	Member, Board of Regents
Richard F. Liebler	Member, Board of Regents

** 1

¹ **Source:** List provided by Board Affairs Office.

BOARD OF REGENTS 2003-04

Most Reverend John J. Myers, <i>PRESIDENT</i>	Archbishop, Archdiocese of Newark
Kurt T. Borowsky, <i>CHAIR</i>	Chairman, Van Beuren Management, Inc.
Thomas J. Sharkey, <i>VICE CHAIR</i>	Chairman, Fleet Insurance Advisors
Robert E. Baldini, <i>SECRETARY</i>	Vice Chairman, Kos Pharmaceuticals, Inc.
Monsignor Robert Sheeran	President, Seton Hall University
Most Reverend Paul G. Bootkoski	Bishop of Metuchen
Most Reverend Joseph Anthony Galante	Bishop of Camden
Most Reverend Andrew Pataki	Bishop of Passaic
Most Reverend Frank J. Rodimer	Bishop of Paterson
Most Reverend John M. Smith	Bishop of Trenton
Joseph Abruzzese	President Advertising Sales, Discovery Communications, Inc.
Lawrence E. Bathgate, Esq.	Senior Partner, Bathgate, Wegener & Wolf, P.C.
Gerald P. Buccino	President, The Buccino Foundation
Dr. James E. Bundschuh	President and CEO, Marymount University
Patricia Cahill, Esq.	Retired-President and CEO, Catholic Health Initiatives
John C. Crimi	President, County Concrete Corporation
Catherine Daniels	Marketing & Communications Supervisor, Skadden, Arps, Slate, Meagher & Flom
David B. Gerstein	President, Thermwell Products Company, Inc.
Joseph P. La Sala, Esq.	Partner, McElroy, Deutsch & Mulvaney
Richard F. Liebler	President, Hillside Auto Mall, Inc.
Richard E. Mahmarian	Managing Member/CEO, REM Associates, LLC
Kent Manahan	Senior Anchor, New Jersey Network News
Karen Krupnick Mandelbaum	
Francis J. Mertz	President Emeritus, Fairleigh Dickinson University
Edward Quinn	President, Prestige Auctions, Inc. & Worldwide of the Caribbean
Patrick P. Randazzo, Esq.	Private Practice, Municipal Court Judge
Darren Keith Rydberg, Esq.	Associate, Reed Smith LLP
John J. Schimpf	Consultant and Portfolio Manager, Denholtz Associates
Philip J. Shannon	Retired CEO/Founder, Online Financial Corp.
Daryl D. Smith	President, Troy Corporation
Bruce A. Tomason	Chairman & CEO, Apollo Capital
William Weithas	Retired-Vice President and Director, Interpublic Group of Companies
Dr. A. Zachary Yamba	President, Essex County College

Regents Emeriti

William Eyres	Chairman and Owner, Shore Rentals Inc.
Frank Farinella	Chairman, Farinella Construction Co., Inc.
Adrian (Bud) Foley	Senior Partner, Connell & Foley
John Kelly	Vice President of Finance Operations, Wyeth

** 2

² Source: List provided by Board Affairs Office.

OFFICERS OF THE UNIVERSITY 2003-04

Monsignor Robert Sheeran	President
Mary J. Meehan, Ph.D.	Executive Vice President for Administration
Mel J. Shay, Ed.D.	Provost and Executive Vice President for Academic Affairs
Dennis Garbini, M.B.A.	Vice President for Finance and Technology
Reverend Paul A. Holmes, S.T.D.	Vice President for Mission and Ministry
Catherine A. Kiernan, J.D.	Vice President and General Counsel
Deborah Raikes-Colbert, M.L.S.	Vice President for Human Resources
Joseph Sandman, Ph.D.	Vice President for University Advancement
Laura Wankel, Ed.D.	Vice President for Student Affairs

ACADEMIC OFFICERS 2003-04

Karen Boroff, Ph.D.	Dean, School of Business
Monsignor Robert Coleman, J.C.D.	Rector/Dean, Immaculate Conception Seminary & School of Theology
Clay Constantinou, J.D., L.L.M.	Dean, School of Diplomacy and International Relations
Joseph DePierro, Ed.D.	Dean, College of Education and Human Services
David Felten, M.D., Ph.D.	Dean, School of Graduate Medical Education
Tracy Gottlieb, Ph.D.	Dean, Freshman Studies
Phyllis S. Hansell, R.N., Ed.D.	Dean, College of Nursing
Patrick E. Hobbs, J.D., L.L.M.	Dean, School of Law
Molly E. Smith, Ph.D.	Dean, College of Arts and Sciences
Richard E. Stern, Ph.D.	Acting Dean, University Libraries

PAST PRESIDENTS & CHANCELLORS

<i>Most Reverend Bernard J. McQuaid, D.D.</i>	1856-1857
<i>Reverend Daniel J. Fisher, D.D.</i>	1857-1859
<i>Most Reverend Bernard J. McQuaid, D.D.</i>	1859-1868
<i>Most Reverend Michael A. Corrigan, D.D.</i>	1868-1876
<i>Reverend James H. Corrigan, D.D.</i>	1876-1888
<i>Reverend William F. Marshall, D.D.</i>	1888-1897
<i>Reverend Joseph J. Synnott, D.D.</i>	1897-1899
<i>Right Reverend John A. Stafford, S.T.L.</i>	1899-1907
<i>Right Reverend James F. Mooney, D.D., LL.D.</i>	1907-1922
<i>Most Reverend Thomas H. McLaughlin, S.T.D.</i>	1922-1933
<i>Most Reverend Francis J. Monaghan, S.T.D.</i>	1933-1936
<i>Right Reverend James F. Kelley, Ph.D.</i>	1936-1949
<i>Right Reverend John L. McNulty, Ph.D., LL.D.</i>	1949-1959
<i>Most Reverend John J. Dougherty, S.S.D., LL.D., S.T.D., L.H.D.</i>	1959-1969
<i>Reverend Monsignor Edward J. Fleming, Ph.D., LL.D. (Acting President)</i>	1969
<i>Reverend Monsignor Thomas G. Fahy, Ph.D.</i>	1970-1976
<i>John A. Cole, M.B.A., LL.D. (Acting President)</i>	1976-1977
<i>Robert T. Conley, Ph.D.</i>	1977-1979
<i>Reverend Laurence T. Murphy, M.M., Ph.D.</i>	1979-1980
<i>Edward R. D'Alessio, Ph.D. (Chief Operations Officer)</i>	1980-1981
<i>Edward R. D'Alessio, Ph.D.</i>	1981-1984
<i>John J. Petillo, Ph.D. (Chancellor)</i>	1984-1989
<i>Monsignor Dennis J. Mahon, Ph.D. (Acting Chancellor)</i>	12/88-4/89
<i>Monsignor Richard M. Liddy, S.T.L., Ph.D. (Acting Chancellor)</i>	1/90- 6/90
<i>Very Reverend Thomas R. Peterson, O.P. (Chancellor)</i>	1990-2000

SETON HALL UNIVERSITY ORGANIZATIONAL CHART 2003-04

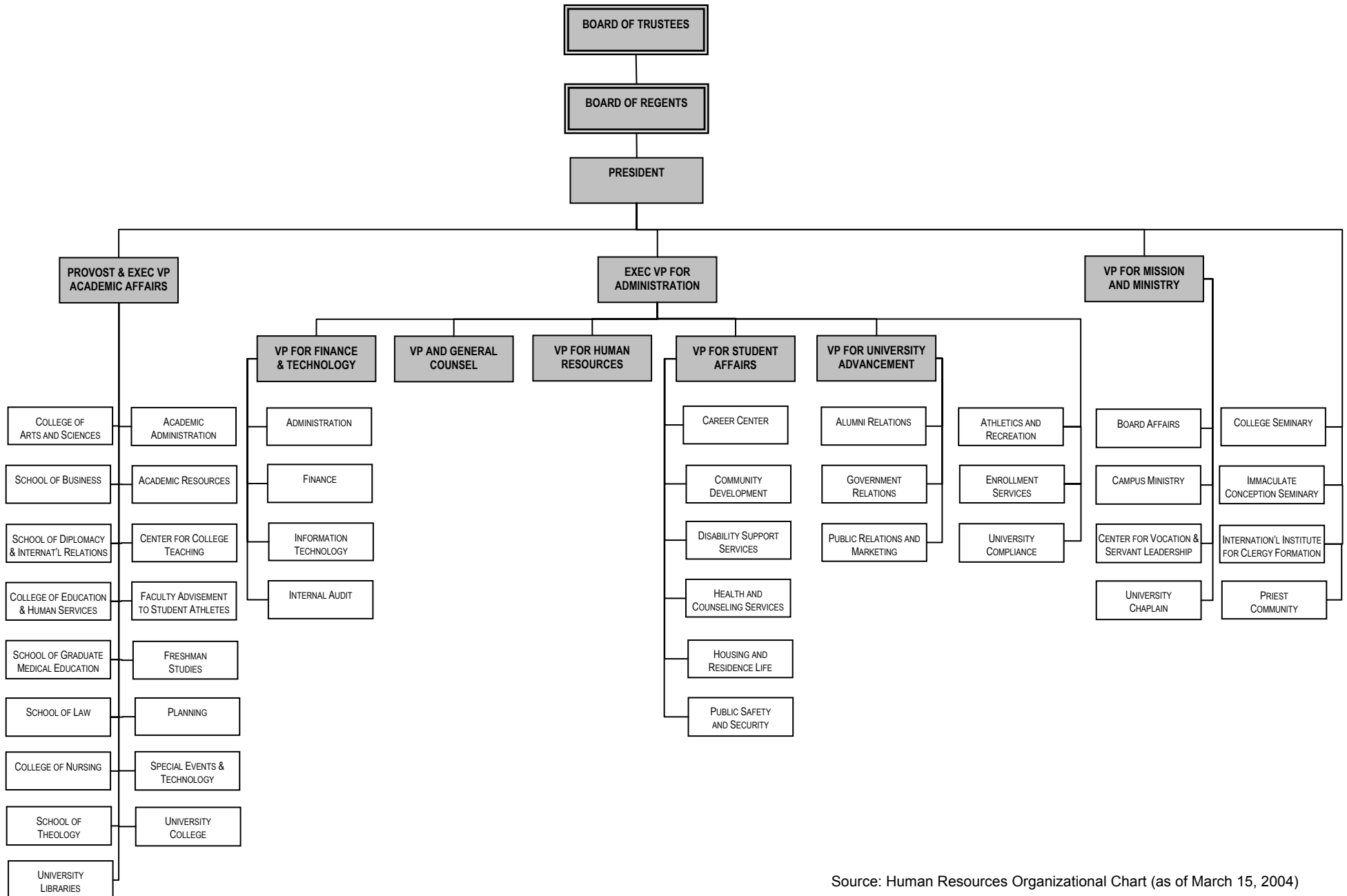

Source: Human Resources Organizational Chart (as of March 15, 2004)

STUDENT TRENDS

APPLICATIONS & ADMISSIONS

Freshmen

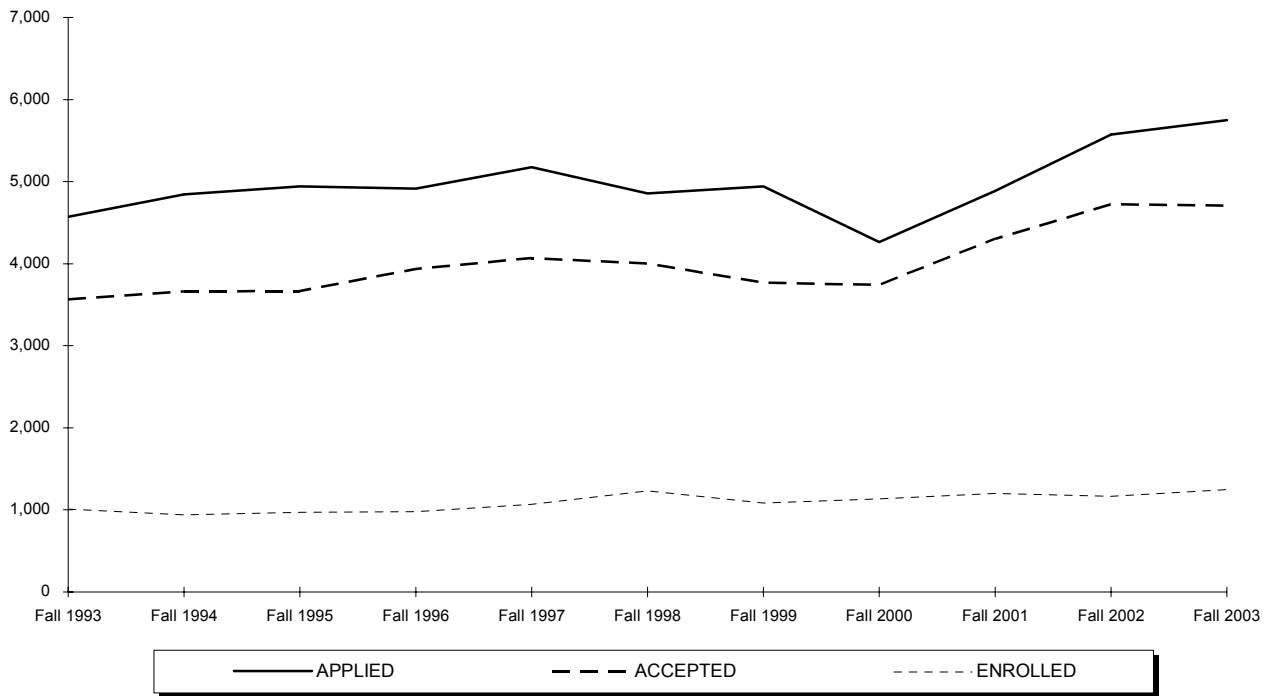

	Fall 1993	Fall 1994	Fall 1995	Fall 1996	Fall 1997	Fall 1998	Fall 1999	Fall 2000	Fall 2001	Fall 2002	Fall 2003
APPLIED	4,572	4,845	4,941	4,915	5,177	4,858	4,941	4,264	4,887	5,575	5,750
ACCEPTED	3,565	3,665	3,667	3,935	4,070	4,003	3,767	3,742	4,304	4,725	4,707
ENROLLED TOTAL	1,011	938	972	979	1,069	1,233	1,083	1,134	1,199	1,164	1,249
<i>Full-Time</i>	1,002	927	961	969	1,057	1,226	1,070	1,125	1,190	1,158	1,243
<i>Part-Time</i>	9	11	11	10	12	7	13	9	9	6	6
% ACCEPTED/APPLIED	78%	76%	74%	80%	79%	82%	76%	88%	88%	85%	82%
% ENROLLED/ACCEPTED	28%	26%	27%	25%	26%	31%	29%	30%	28%	25%	27%

** 1, 2

¹ **Note:** The number of applications received, students accepted and students enrolled are for matriculated students only.

² **Source:** Data compiled from information on the university's admissions files on the Student Information System (SIS).

APPLICATIONS & ADMISSIONS

Transfers

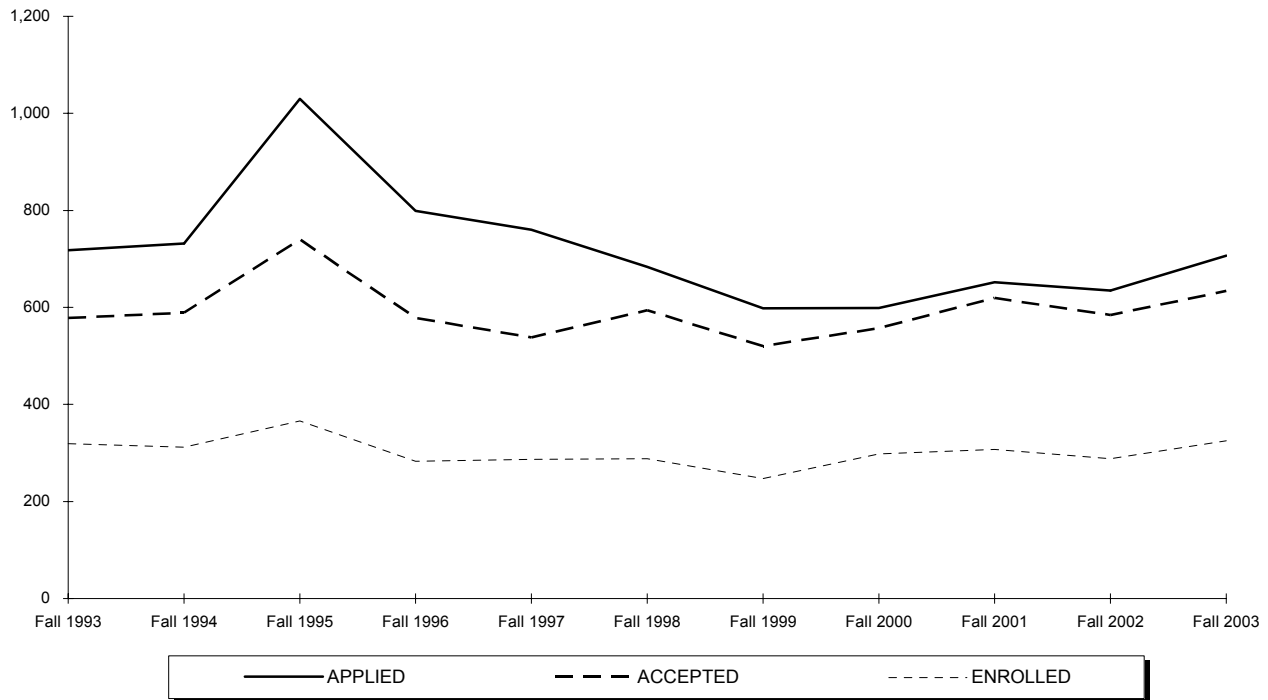

	Fall 1993	Fall 1994	Fall 1995	Fall 1996	Fall 1997	Fall 1998	Fall 1999	Fall 2000	Fall 2001	Fall 2002	Fall 2003
APPLIED	718	732	1,030	799	760	684	598	599	652	635	707
ACCEPTED	578	589	740	578	538	594	520	557	620	584	634
ENROLLED TOTAL	319	312	366	283	287	288	247	298	307	288	325
<i>Full-Time</i>	253	233	292	215	222	234	199	254	251	236	292
<i>Part-Time</i>	66	79	74	68	65	54	48	44	56	52	33
% ACCEPTED/APPLIED	81%	80%	72%	72%	71%	87%	87%	93%	95%	92%	90%
% ENROLLED/ACCEPTED	55%	53%	49%	49%	53%	48%	48%	54%	50%	49%	51%

** 3, 4

³ **Note:** The number of applications received, students accepted and students enrolled are for matriculated students only.

⁴ **Source:** Data compiled from information on the university's admissions files on the Student Information System (SIS).

APPLICATIONS & ADMISSIONS

Readmits

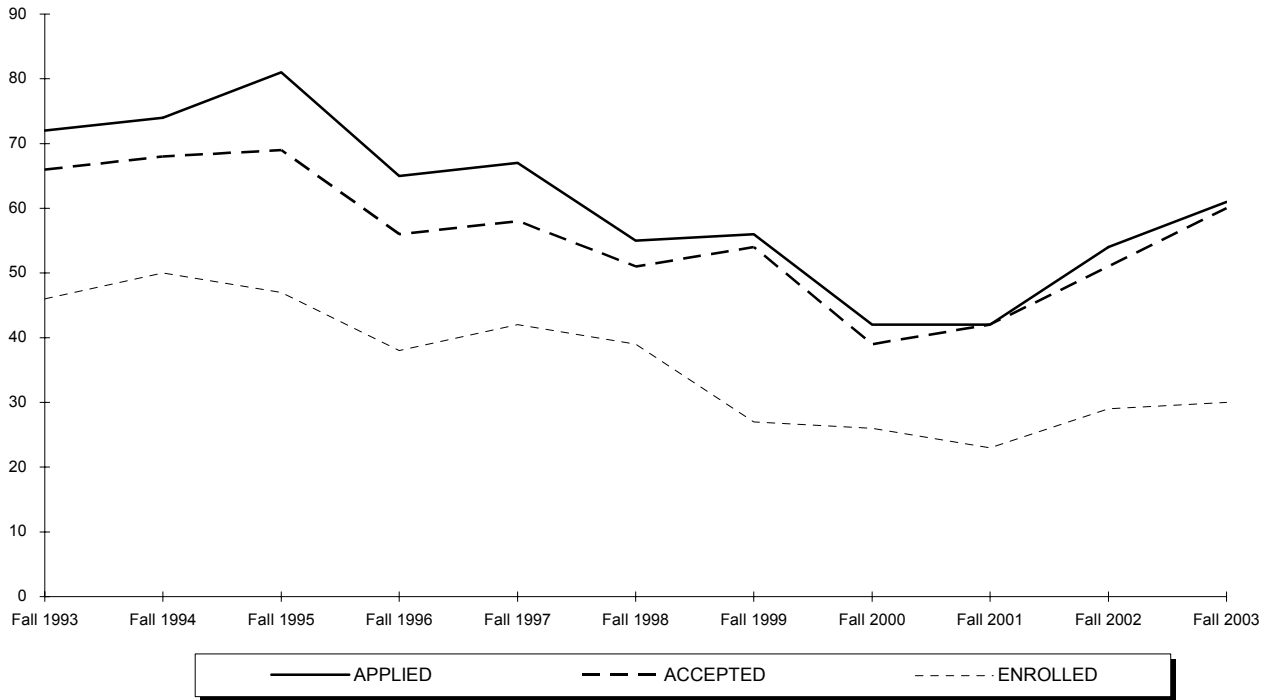

	Fall 1993	Fall 1994	Fall 1995	Fall 1996	Fall 1997	Fall 1998	Fall 1999	Fall 2000	Fall 2001	Fall 2002	Fall 2003
APPLIED	72	74	81	65	67	55	56	42	42	54	61
ACCEPTED	66	68	69	56	58	51	54	39	42	51	60
ENROLLED TOTAL	46	50	47	38	42	39	27	26	23	29	30
<i>Full-Time</i>	10	15	18	19	17	13	5	10	8	9	14
<i>Part-Time</i>	36	35	29	19	25	26	22	16	15	20	16
% ACCEPTED/APPLIED	92%	92%	85%	86%	87%	93%	96%	93%	100%	94%	98%
% ENROLLED/ACCEPTED	70%	74%	68%	68%	72%	76%	50%	67%	55%	57%	50%

** 5, 6

⁵ **Note:** The number of applications received, students accepted and students enrolled are for matriculated students only.

⁶ **Source:** Data compiled from information on the university's admissions files on the Student Information System (SIS).

APPLICATIONS & ADMISSIONS

Graduates

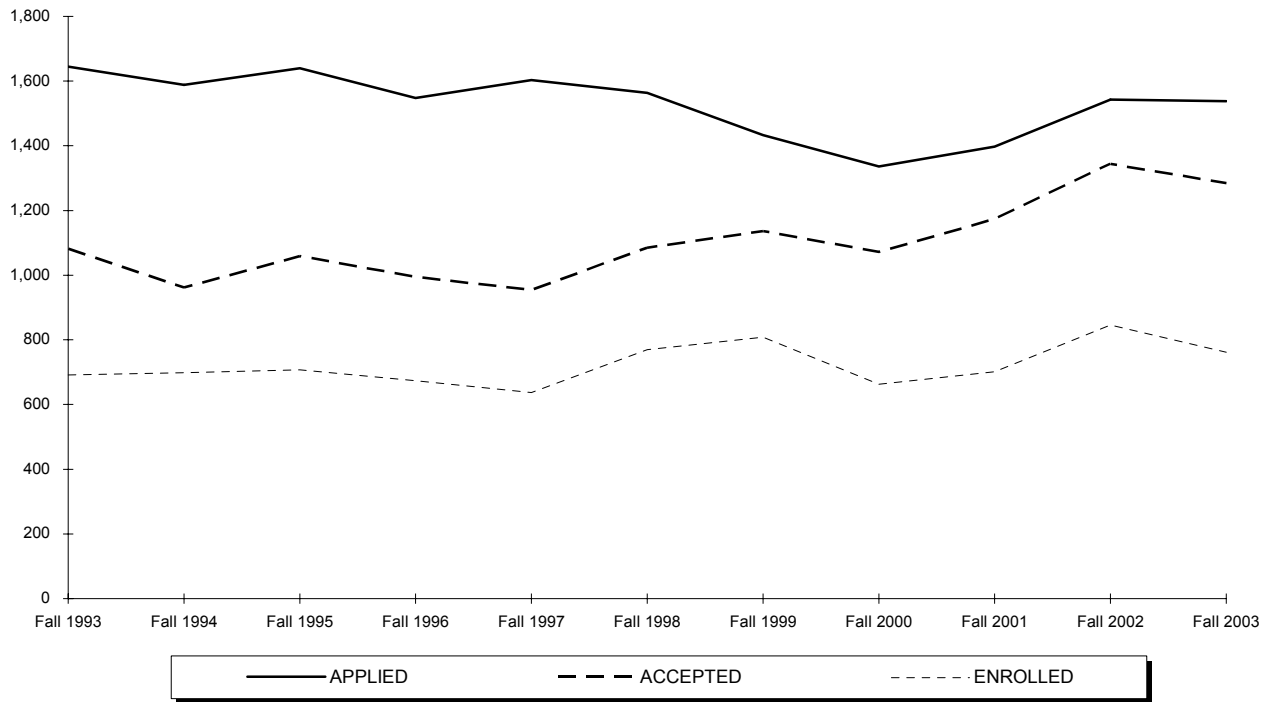

	Fall 1993	Fall 1994	Fall 1995	Fall 1996	Fall 1997	Fall 1998	Fall 1999	Fall 2000	Fall 2001	Fall 2002	Fall 2003
APPLIED	1,645	1,588	1,640	1,548	1,603	1,564	1,433	1,336	1,397	1,543	1,538
ACCEPTED	1,082	962	1,059	995	954	1,085	1,136	1,072	1,174	1,344	1,285
ENROLLED TOTAL	691	698	707	674	637	769	808	663	701	846	762
<i>Full-Time</i>	179	167	185	211	239	273	277	282	321	347	354
<i>Part-Time</i>	512	531	522	463	398	496	531	381	380	499	408
% ACCEPTED/APPLIED	66%	61%	65%	64%	60%	69%	79%	80%	84%	87%	84%
% ENROLLED/ACCEPTED	64%	73%	67%	68%	67%	71%	71%	62%	60%	63%	59%

** 7, 8

⁷ **Note:** The number of applications received, students accepted and students enrolled are for matriculated students only.

⁸ **Source:** Data compiled from information on the university's admissions files on the Student Information System (SIS).

APPLICATIONS & ADMISSIONS

Law School

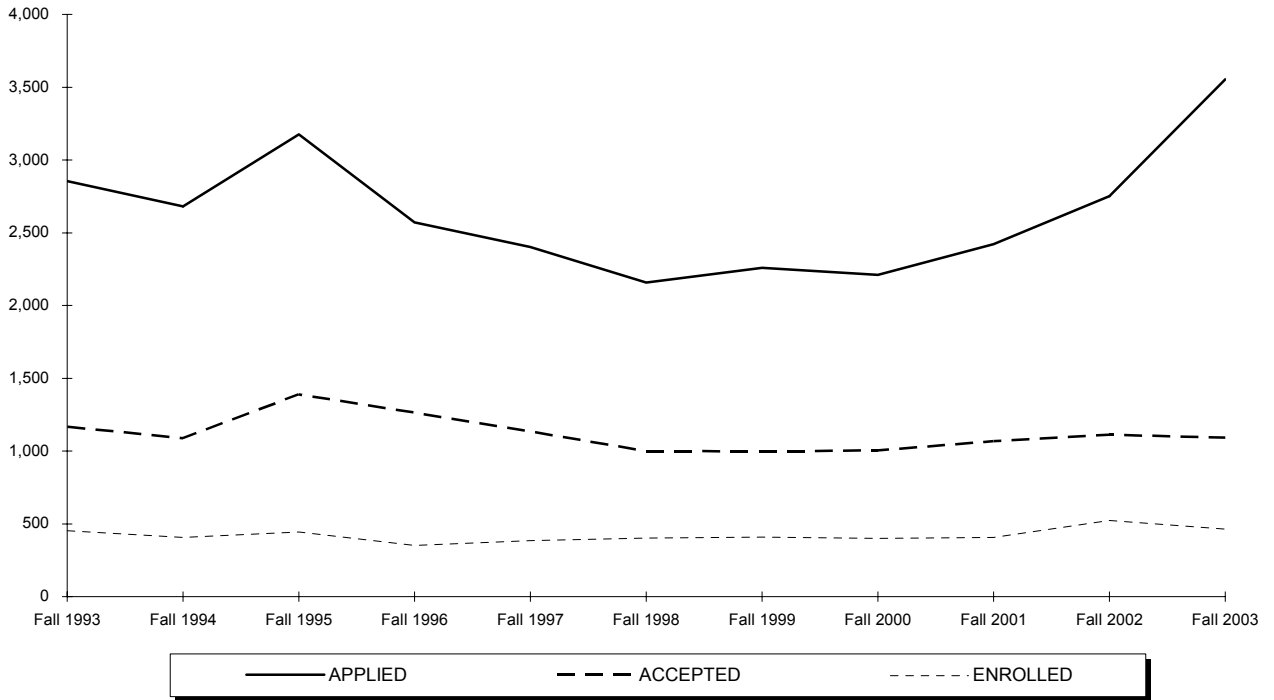

	Fall 1993	Fall 1994	Fall 1995	Fall 1996	Fall 1997	Fall 1998	Fall 1999	Fall 2000	Fall 2001	Fall 2002	Fall 2003
APPLIED	2,854	2,681	3,176	2,571	2,402	2,159	2,259	2,211	2,423	2,751	3,553
ACCEPTED	1,166	1,088	1,390	1,263	1,134	1,000	997	1,004	1,068	1,112	1,092
ENROLLED TOTAL	452	406	445	352	385	402	408	400	406	523	464
<i>Full-Time</i>	353	315	347	272	321	327	270	247	264	373	308
<i>Part-Time</i>	99	91	98	80	64	75	138	153	142	150	156
% ACCEPTED/APPLIED	41%	41%	44%	49%	47%	46%	44%	45%	44%	40%	31%
% ENROLLED/ACCEPTED	39%	37%	32%	28%	34%	40%	41%	40%	38%	47%	42%

** 9, 10

⁹ **Note:** The number of applications received, students accepted and students enrolled are for matriculated students only.

¹⁰ **Source:** Data compiled from information on the university's admissions files on the Student Information System (SIS).

AVERAGE SAT SCORES OF ENTERING FRESHMEN by College for Entire Class

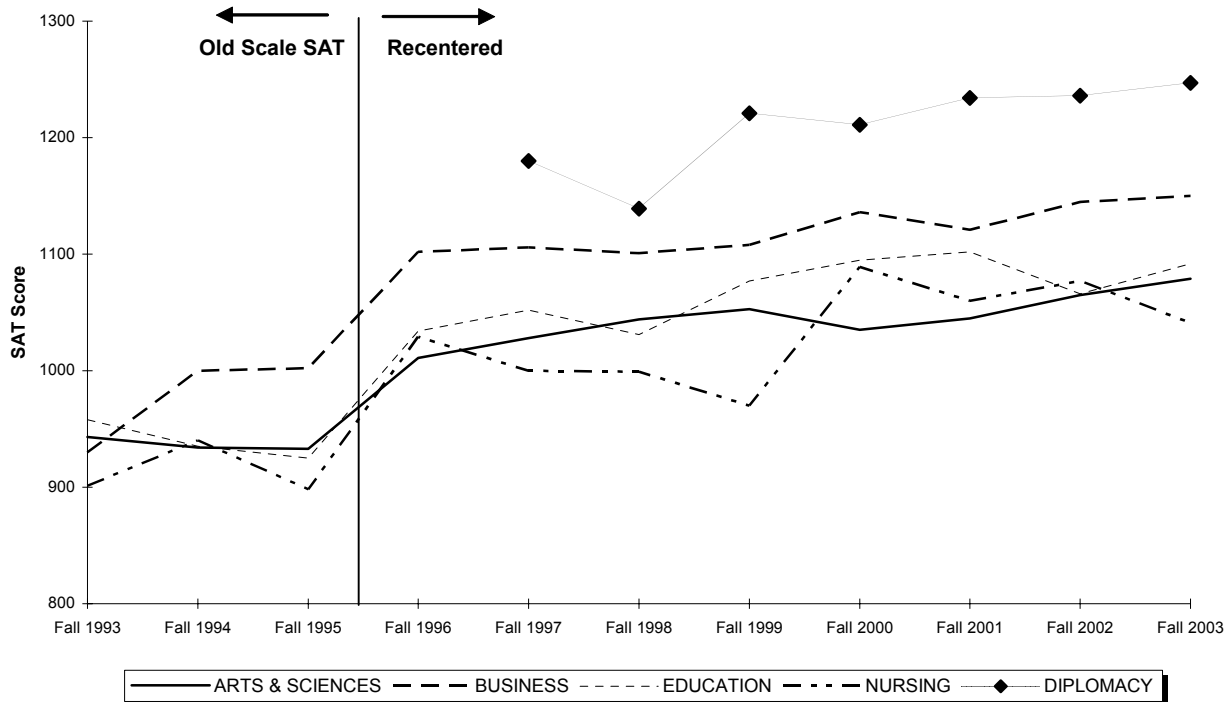

	Fall 1993	Fall 1994	Fall 1995	Fall 1996 ²	Fall 1997 ²	Fall 1998 ²	Fall 1999 ²	Fall 2000 ²	Fall 2001 ²	Fall 2002 ²	Fall 2003 ²
ARTS & SCIENCES	943	934	933	1011	1028	1044	1053	1035	1045	1065	1079
Students with Scores	672	718	748	744	747	881	788	825	900	800	795
BUSINESS	930	1000	1002	1102	1106	1101	1108	1136	1121	1145	1150
Students with Scores	193	108	83	110	163	173	139	154	171	188	218
EDUCATION	958	935	925	1034	1052	1031	1077	1095	1102	1066	1092
Students with Scores	74	59	70	70	97	99	75	84	66	76	71
NURSING	901	940	898	1029	1000	999	970	1089	1060	1077	1041
Students with Scores	51	35	45	30	31	25	16	23	26	31	65
DIPLOMACY	-	-	-	-	1180	1139	1221	1211	1234	1236	1247
Students with Scores	-	-	-	-	3	39	29	33	19	55	88
ENTIRE CLASS	939	942	937	1024	1042	1053	1065	1059	1063	1087	1102
Students with Scores	990	920	946	954	1,041	1,217	1,047	1,119	1,182	1,150	1,237

** 1, 2, 3

¹ Note: SAT averages are based on the number of entering freshmen with scores.

² Note: Beginning in Fall 1996, SAT scores are reported on the recentered scale. Previous years use the old SAT scale.

³ Source: Data compiled from information on the university's admissions files on the Student Information System (SIS).

AVERAGE SAT SCORES OF ENTERING FRESHMEN by College for Regular Admits

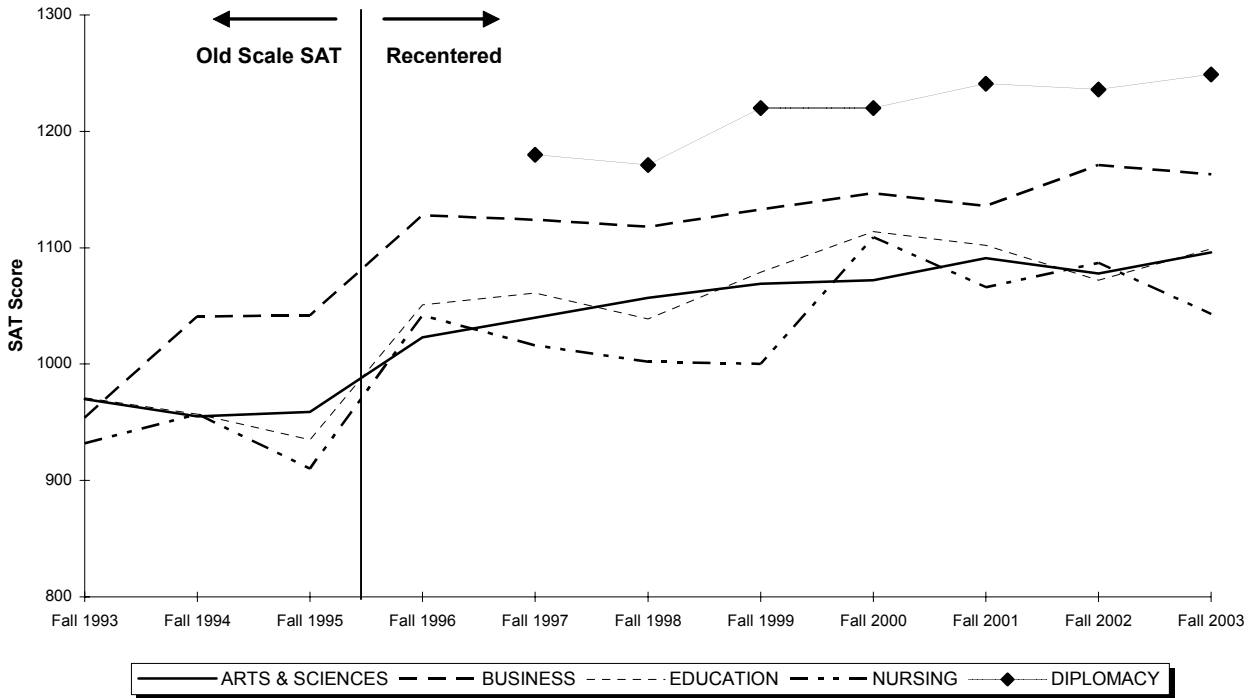

	Fall 1993	Fall 1994	Fall 1995	Fall 1996 ⁵	Fall 1997 ⁵	Fall 1998 ⁵	Fall 1999 ⁵	Fall 2000 ⁵	Fall 2001 ⁵	Fall 2002 ⁵	Fall 2003 ⁵
ARTS & SCIENCES	970	955	959	1023	1040	1057	1069	1072	1091	1078	1096
Students with Scores	576	615	633	658	669	802	715	655	680	743	722
BUSINESS	954	1041	1042	1128	1124	1118	1133	1147	1136	1171	1163
Students with Scores	163	81	66	95	143	159	123	147	158	169	203
EDUCATION	971	957	935	1051	1061	1039	1079	1114	1102	1072	1099
Students with Scores	69	52	67	64	91	92	70	77	65	72	66
NURSING	932	957	910	1042	1016	1002	1000	1109	1066	1087	1043
Students with Scores	38	29	39	26	28	24	10	19	25	29	63
DIPLOMACY	-	-	-	-	1180	1171	1220	1220	1241	1236	1249
Students with Scores	-	-	-	-	3	33	28	32	18	55	87
ALL REGULAR ADMITS	965	964	962	1038	1055	1066	1082	1094	1101	1101	1117
Students with Scores	846	777	805	843	934	1,110	946	930	946	1,068	1,141

** 4, 5, 6

⁴ **Note:** SAT averages are based on the number of entering freshmen with scores.

⁵ **Note:** Beginning in Fall 1996, SAT scores are reported on the recentered scale. Previous years use the old SAT scale.

⁶ **Source:** Data compiled from information on the university's admissions files on the Student Information System (SIS).

AVERAGE SAT SCORES OF ENTERING FRESHMEN by Admission Status

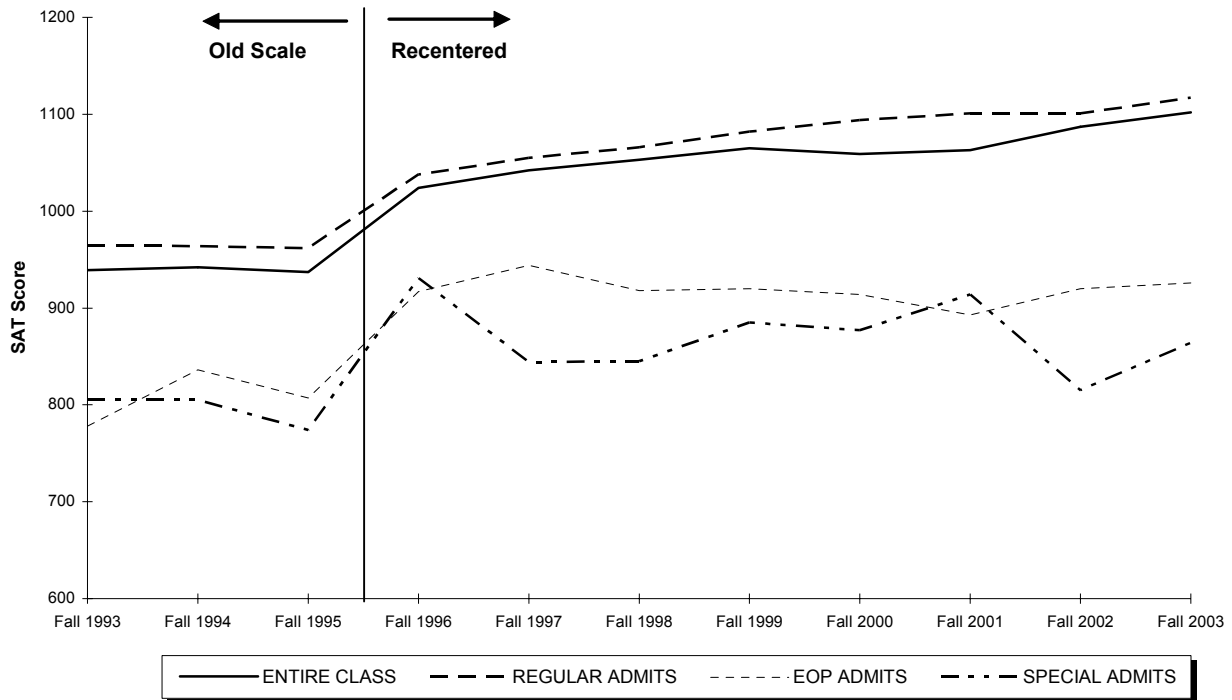

	Fall 1993	Fall 1994	Fall 1995	Fall 1996 ⁹	Fall 1997 ⁹	Fall 1998 ⁹	Fall 1999 ⁹	Fall 2000 ⁹	Fall 2001 ⁹	Fall 2002 ⁹	Fall 2003 ⁹
REGULAR ADMITS	965	964	962	1038	1055	1066	1082	1094	1101	1101	1117
Students with Scores	846	777	805	843	934	1110	946	930	946	1068	1141
EOP ADMITS	778	836	807	917	944	918	920	914	893	920	926
Students with Scores	101	98	93	93	91	103	83	71	84	69	91
SPECIAL ADMITS	805	805	774	931	844	845	885	877	914	815	864
Students with Scores	43	45	48	18	16	4	18	118	152	13	5
ENTIRE CLASS	939	942	937	1024	1042	1053	1065	1059	1063	1087	1102
Students with Scores	990	920	946	954	1,041	1,217	1,047	1,119	1,182	1,150	1,237

** 7, 8, 9, 10

⁷ **Note:** SAT averages are based on the number of entering freshmen with scores.

⁸ **Note:** Special Admits are students who did not meet the requirements of admission but were accepted with special consideration.

⁹ **Note:** Beginning in Fall 1996, SAT scores are reported on the recentered scale. Previous years use the old SAT scale.

¹⁰ **Source:** Data compiled from information on the university's admissions files on the Student Information System (SIS).

ENROLLMENT BY SEMESTER

Total Enrollment

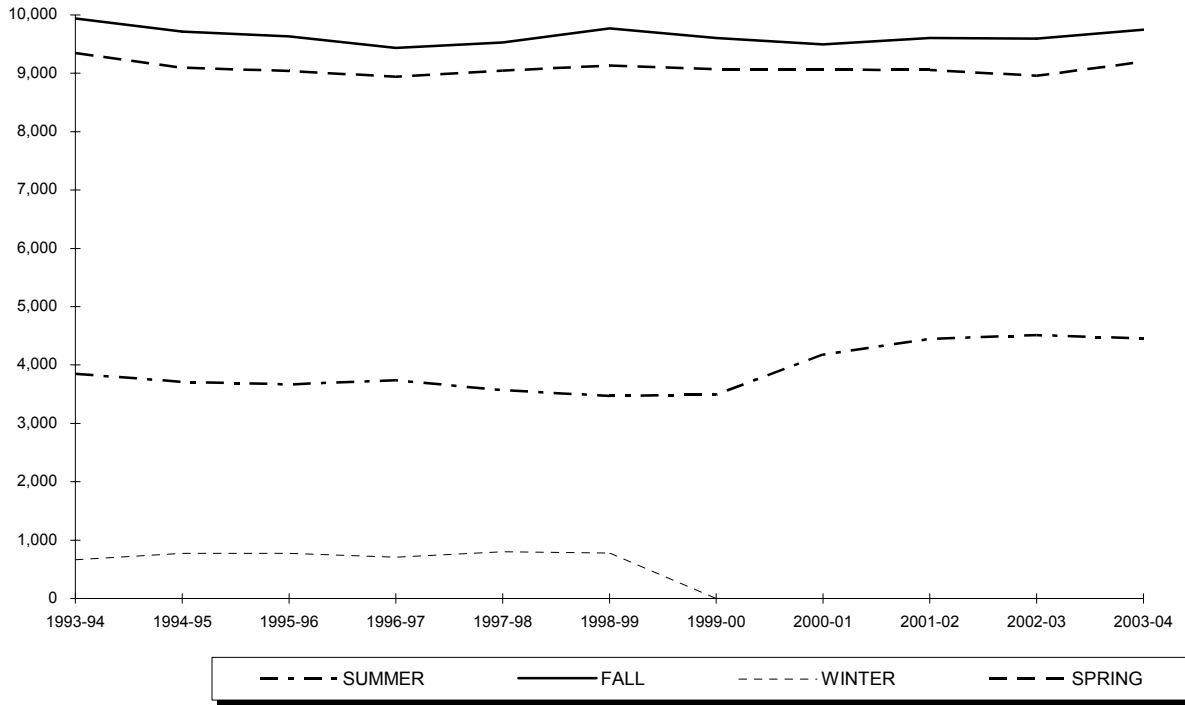

Year	SUMMER	FALL	WINTER	SPRING
1993-94	3,848	9,938	662	9,346
1994-95	3,709	9,715	775	9,095
1995-96	3,666	9,630	771	9,039
1996-97	3,737	9,436	706	8,941
1997-98	3,570	9,527	802	9,047
1998-99	3,468	9,772	779	9,136
1999-00	3,493	9,608	-	9,066
2000-01	4,178	9,498	-	9,064
2001-02	4,445	9,604	-	9,057
2002-03	4,512	9,596	-	8,961
2003-04	4,458	9,746	-	9,202

** 1, 2

¹ **Note:** Total enrollment includes Undergraduate, Graduate and Law School students and excludes students enrolled in *Project Acceleration* program.
² **Source:** Data provided from annual enrollment reports compiled from the university's registration files on the Student Information System (SIS).

ENROLLMENT BY SEMESTER

Undergraduate

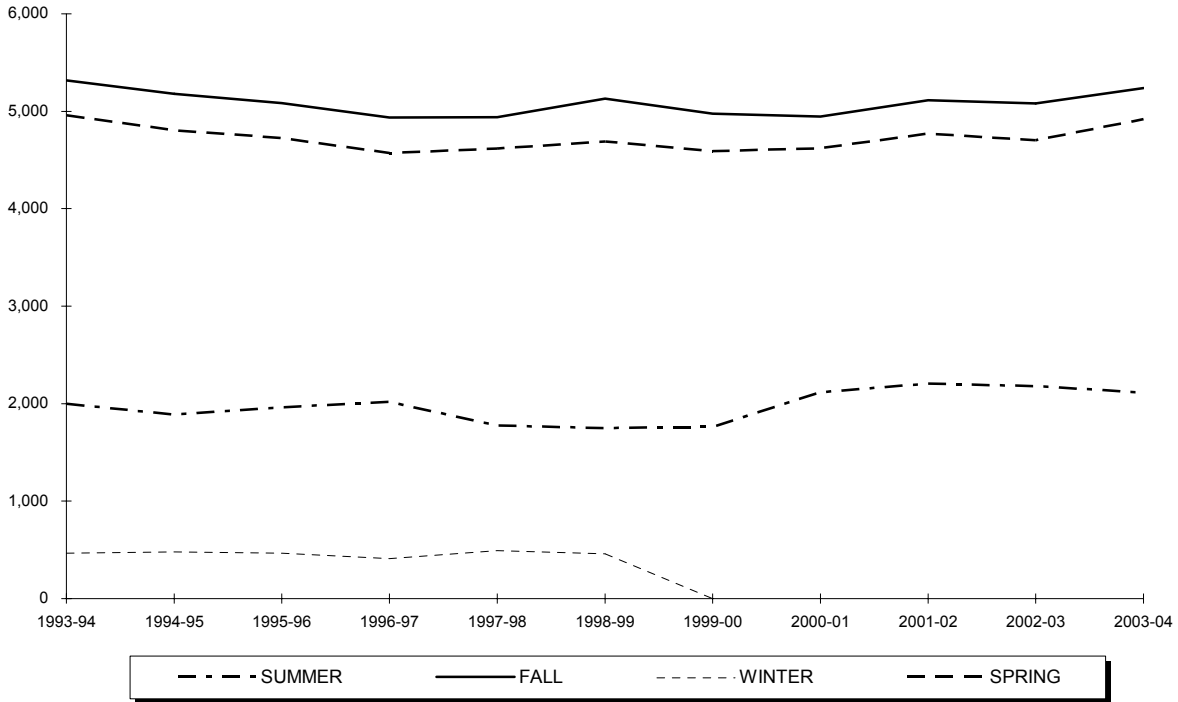

Year	SUMMER	FALL	WINTER	SPRING
1993-94	2,000	5,318	466	4,958
1994-95	1,887	5,180	479	4,805
1995-96	1,964	5,084	467	4,726
1996-97	2,018	4,936	410	4,572
1997-98	1,777	4,941	493	4,617
1998-99	1,749	5,131	459	4,690
1999-00	1,764	4,977	-	4,593
2000-01	2,116	4,945	-	4,623
2001-02	2,207	5,113	-	4,771
2002-03	2,178	5,080	-	4,704
2003-04	2,115	5,238	-	4,919

** 3, 4, 5

³ **Note:** Undergraduate enrollment excludes students enrolled in *Project Acceleration* program.

⁴ **Note:** Undergraduate students are seeking baccalaureate degrees in the college of Arts & Sciences, the School of Business, the College of Education & Human Services, the College of Nursing, and the School of Diplomacy & International Relations. Also included in the undergraduate figures are Non-Matriculated enrolled students.

⁵ **Source:** Data provided from annual enrollment reports compiled from the university's registration files on the Student Information System (SIS).

ENROLLMENT BY SEMESTER

Graduate

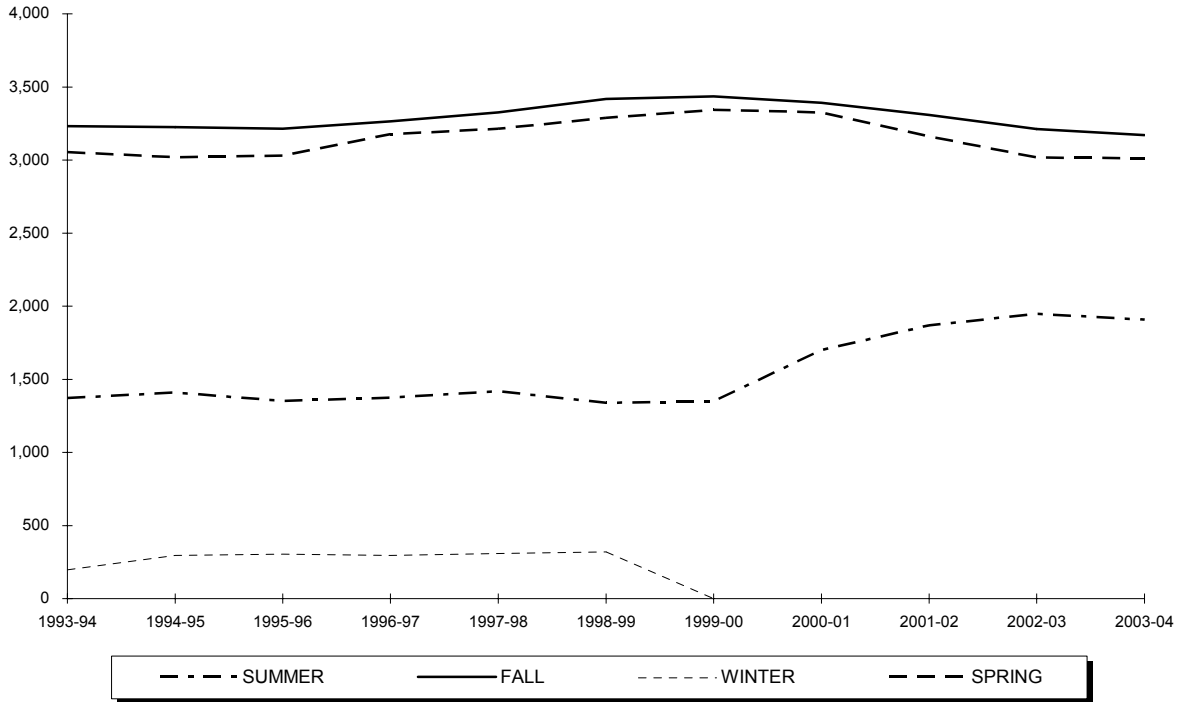

Year	SUMMER	FALL	WINTER	SPRING
1993-94	1,373	3,231	196	3,055
1994-95	1,409	3,225	296	3,019
1995-96	1,352	3,215	304	3,030
1996-97	1,374	3,265	296	3,177
1997-98	1,419	3,327	309	3,214
1998-99	1,339	3,418	320	3,288
1999-00	1,348	3,436	-	3,344
2000-01	1,700	3,392	-	3,326
2001-02	1,869	3,308	-	3,161
2002-03	1,948	3,213	-	3,017
2003-04	1,909	3,171	-	3,014

** 6, 7

⁶ **Note:** Graduate students already hold an undergraduate degree and are seeking degrees at the post-baccalaureate level in the College of Arts & Sciences, the School of Business, the College of Education & Human Services, the College of Nursing, the School of Diplomacy & International Relations, the School of Theology and the School of Graduate Medical Education. Also included in the graduate figures are Non-Matriculated enrolled students.

⁷ **Source:** Data provided from annual enrollment reports compiled from the university's registration files on the Student Information System (SIS).

ENROLLMENT BY SEMESTER

Law School

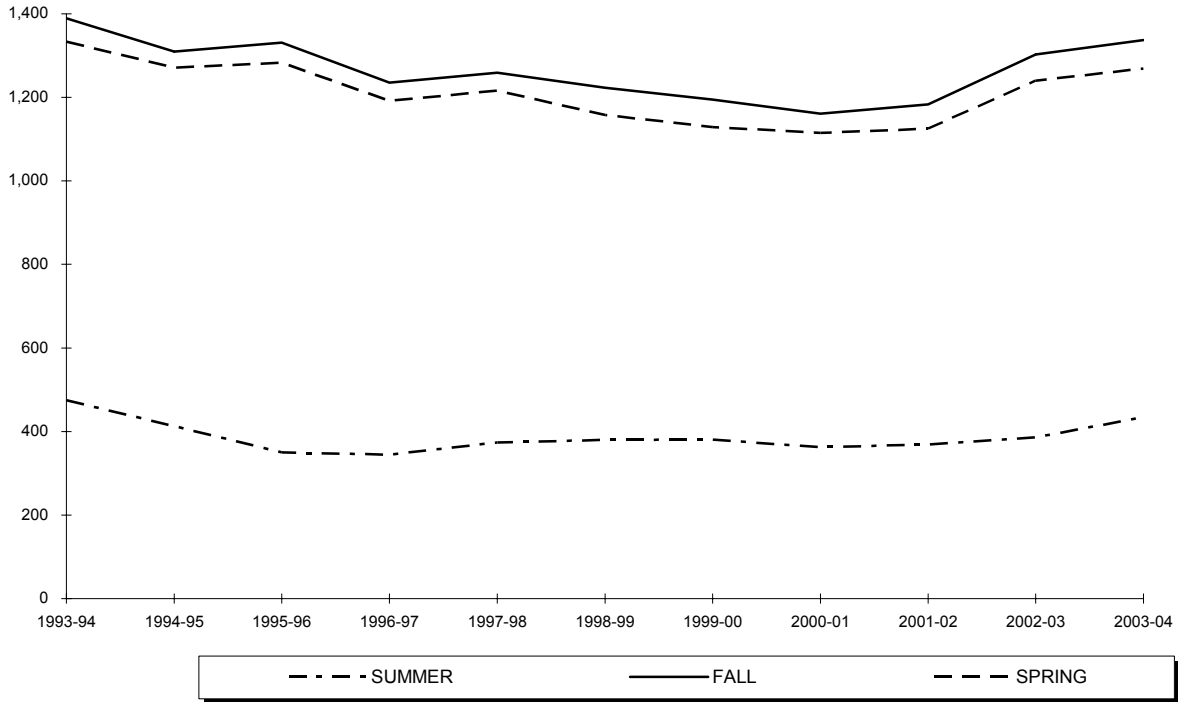

Year	SUMMER	FALL	WINTER	SPRING
1993-94	475	1,389	-	1,333
1994-95	413	1,310	-	1,271
1995-96	350	1,331	-	1,283
1996-97	345	1,235	-	1,192
1997-98	374	1,259	-	1,216
1998-99	380	1,223	-	1,158
1999-00	381	1,195	-	1,129
2000-01	362	1,161	-	1,115
2001-02	369	1,183	-	1,125
2002-03	386	1,303	-	1,240
2003-04	434	1,337	-	1,269

** 8

⁸ Source: Data provided from annual enrollment reports compiled from the university's registration files on the Student Information System (SIS).

ENROLLMENT BY SEMESTER

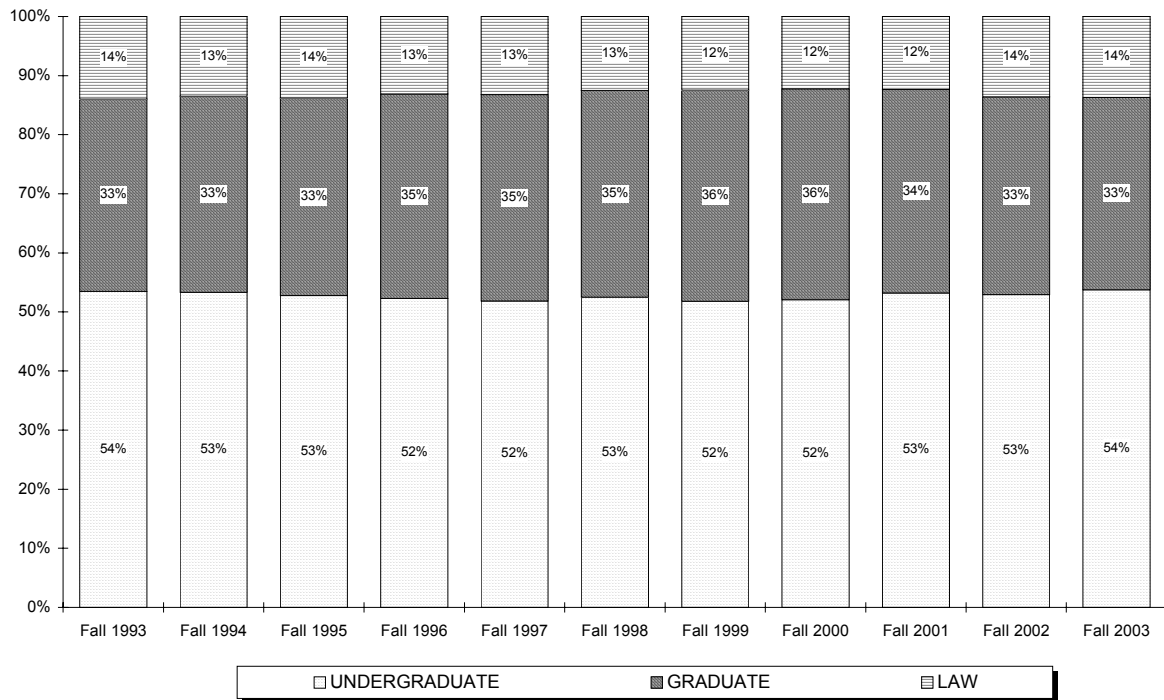
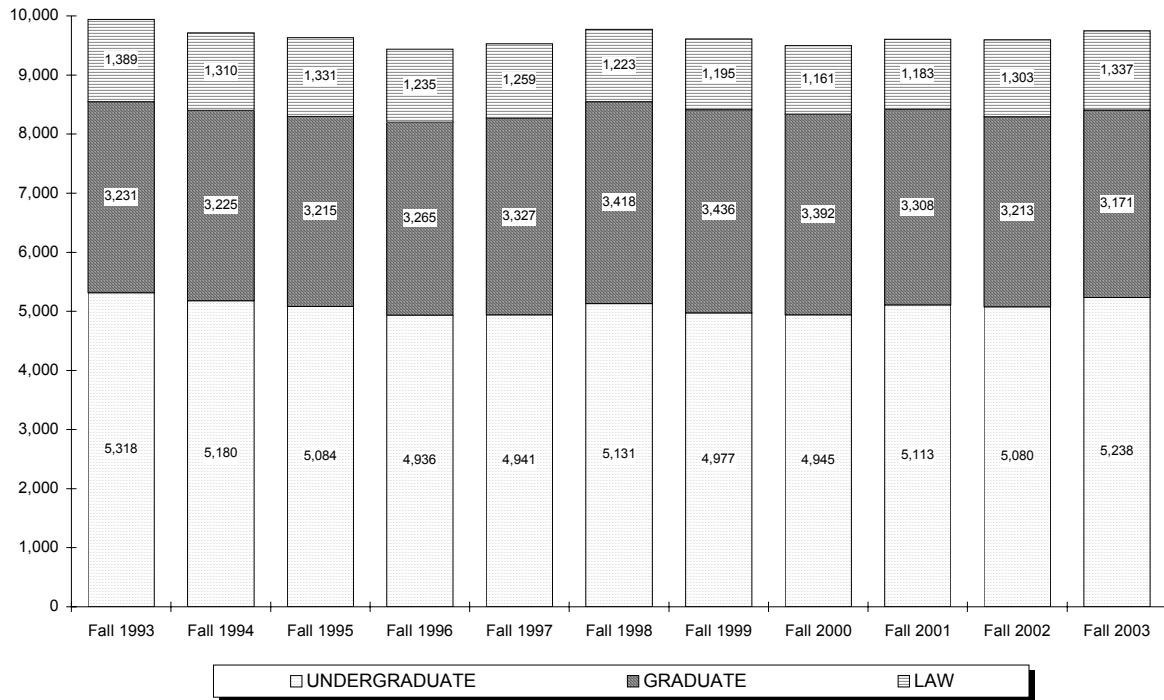

ENROLLMENT BY COLLEGE

All Schools Undergraduate

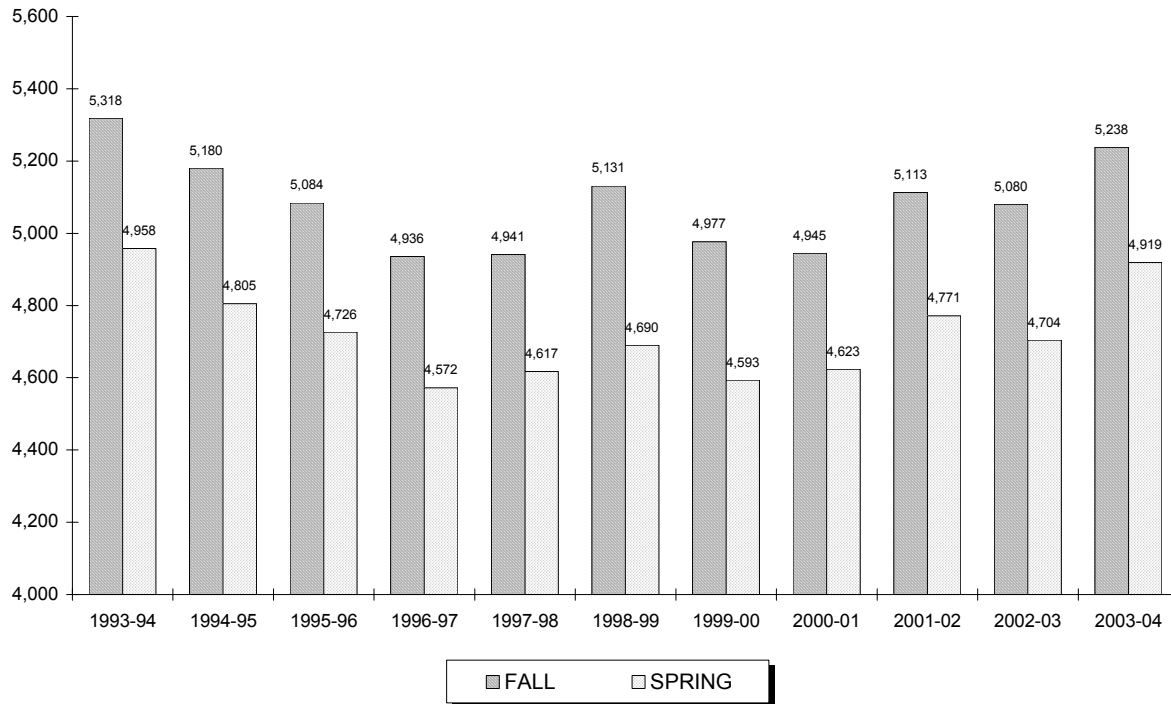

Year	FALL			SPRING		
	Full	Part	Total	Full	Part	Total
1993-94	4,398	920	5,318	3,996	962	4,958
1994-95	4,204	976	5,180	3,878	927	4,805
1995-96	4,165	919	5,084	3,826	900	4,726
1996-97	4,096	840	4,936	3,757	815	4,572
1997-98	4,174	767	4,941	3,858	759	4,617
1998-99	4,409	722	5,131	4,001	689	4,690
1999-00	4,327	650	4,977	3,901	692	4,593
2000-01	4,367	578	4,945	3,988	635	4,623
2001-02	4,518	595	5,113	4,147	624	4,771
2002-03	4,441	639	5,080	4,102	602	4,704
2003-04	4,683	555	5,238	4,357	562	4,919

** 1, 2, 3, 4

¹ **Note:** Undergraduate full-time students are taking 12 or more credits and undergraduate part-time students are taking 11 or fewer credits.

² **Note:** Undergraduate enrollment excludes students enrolled in *Project Acceleration* program.

³ **Note:** Undergraduate students are seeking baccalaureate degrees in the College of Arts & Sciences, the School of Business, the College of Education & Human Services, the College of Nursing, and the School of Diplomacy & International Relations. Also included in the undergraduate figures are Non-Matriculated enrolled students.

⁴ **Source:** Data provided from annual enrollment reports compiled from the university's registration files on the Student Information System (SIS).

ENROLLMENT BY COLLEGE

All Schools Graduate

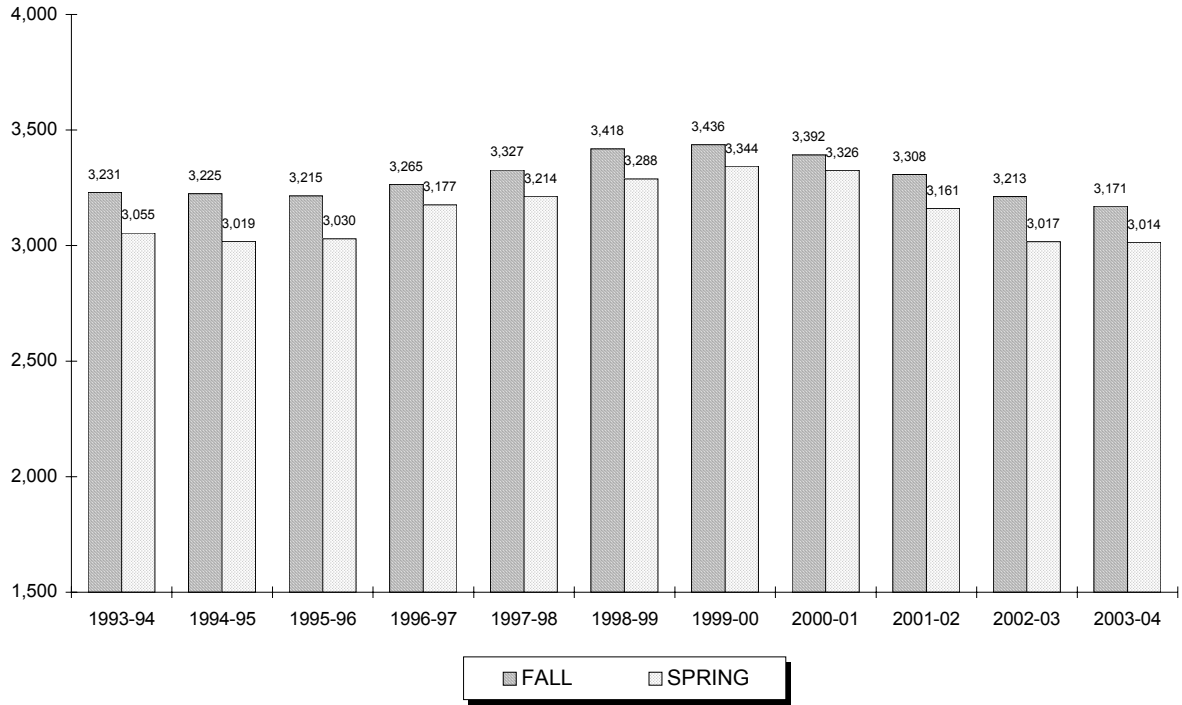

Year	FALL			SPRING		
	Full	Part	Total	Full	Part	Total
1993-94	550	2,681	3,231	503	2,552	3,055
1994-95	536	2,689	3,225	515	2,504	3,019
1995-96	547	2,668	3,215	490	2,540	3,030
1996-97	517	2,748	3,265	534	2,643	3,177
1997-98	592	2,735	3,327	546	2,668	3,214
1998-99	641	2,777	3,418	604	2,684	3,288
1999-00	762	2,674	3,436	794	2,550	3,344
2000-01	785	2,607	3,392	777	2,549	3,326
2001-02	840	2,468	3,308	767	2,394	3,161
2002-03	866	2,347	3,213	788	2,229	3,017
2003-04	970	2,201	3,171	886	2,128	3,014

** 5, 6, 7

⁵ **Note:** Graduate full-time students are taking 9 or more credits and graduate part-time students are taking 8 or fewer credits.

⁶ **Note:** Graduate students already hold an undergraduate degree and are seeking degrees at the post-baccalaureate level in the College of Arts & Sciences, the School of Business, the College of Education & Human Services, the College of Nursing, the School of Diplomacy & International Relations, the School of Theology, and the School of Graduate Medical Education. Also included in the graduate figures are Non-Matriculated enrolled students.

⁷ **Source:** Data provided from annual enrollment reports compiled from the university's registration files on the Student Information System (SIS).

ENROLLMENT BY COLLEGE

Arts & Sciences Undergraduate

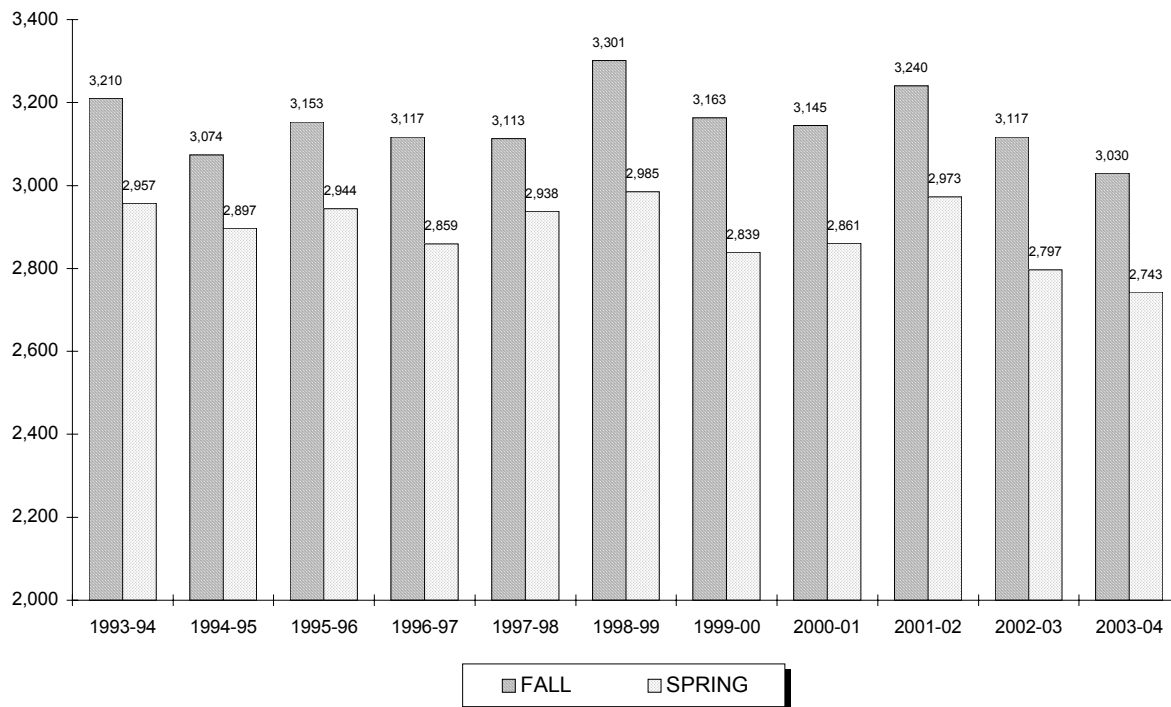

Year	FALL			SPRING		
	Full	Part	Total	Full	Part	Total
1993-94	2,966	244	3,210	2,677	280	2,957
1994-95	2,819	255	3,074	2,614	283	2,897
1995-96	2,857	296	3,153	2,598	346	2,944
1996-97	2,827	290	3,117	2,563	296	2,859
1997-98	2,838	275	3,113	2,634	304	2,938
1998-99	3,024	277	3,301	2,700	285	2,985
1999-00	2,905	258	3,163	2,546	293	2,839
2000-01	2,917	228	3,145	2,607	254	2,861
2001-02	3,025	215	3,240	2,751	222	2,973
2002-03	2,920	197	3,117	2,614	183	2,797
2003-04	2,863	167	3,030	2,572	171	2,743

** 8, 9

⁸ **Note:** Undergraduate full-time students are taking 12 or more credits and undergraduate part-time students are taking 11 or fewer credits.

⁹ **Source:** Data provided from annual enrollment reports compiled from the university's registration files on the Student Information System (SIS).

ENROLLMENT BY COLLEGE

Arts & Sciences Graduate

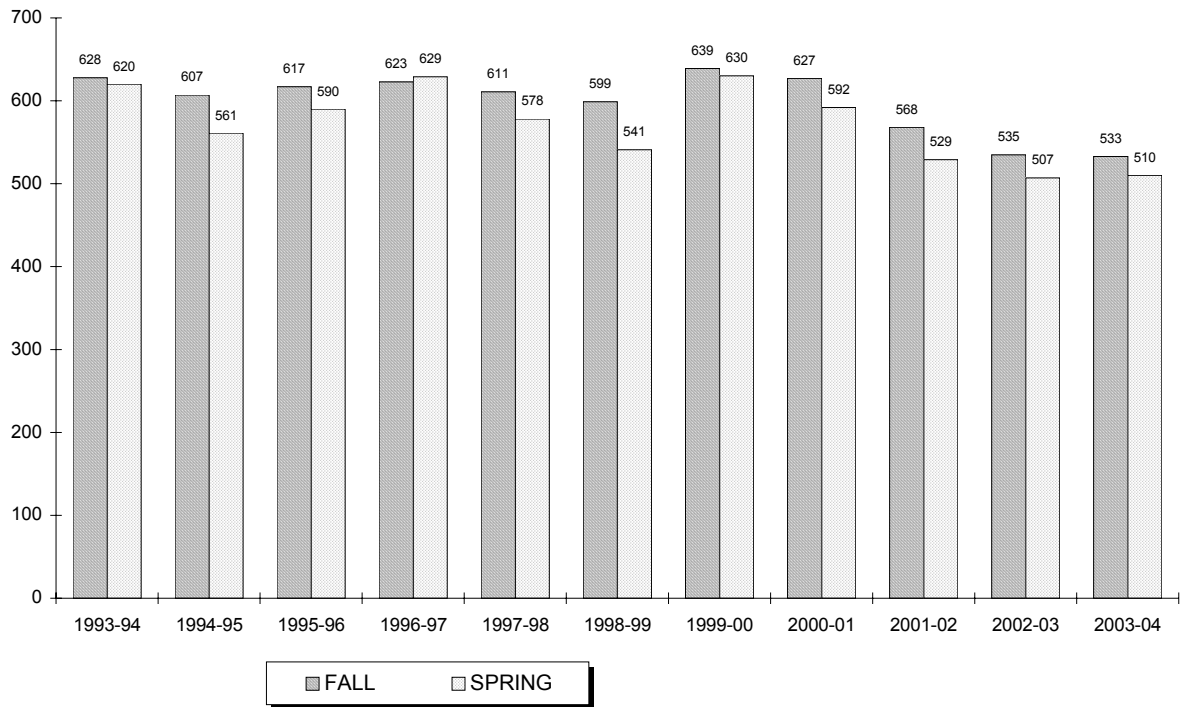

Year	FALL			SPRING		
	Full	Part	Total	Full	Part	Total
1993-94	126	502	628	102	518	620
1994-95	109	498	607	102	459	561
1995-96	115	502	617	118	472	590
1996-97	118	505	623	117	512	629
1997-98	119	492	611	89	489	578
1998-99	105	494	599	105	436	541
1999-00	146	493	639	152	478	630
2000-01	146	481	627	142	450	592
2001-02	196	372	568	126	403	529
2002-03	145	390	535	110	397	507
2003-04	139	394	533	128	382	510

** 10, 11

¹⁰ **Note:** Graduate full-time students are taking 9 or more credits and graduate part-time students are taking 8 or fewer credits.

¹¹ **Source:** Data provided from annual enrollment reports compiled from the university's registration files on the Student Information System (SIS).

ENROLLMENT BY COLLEGE

Business Undergraduate

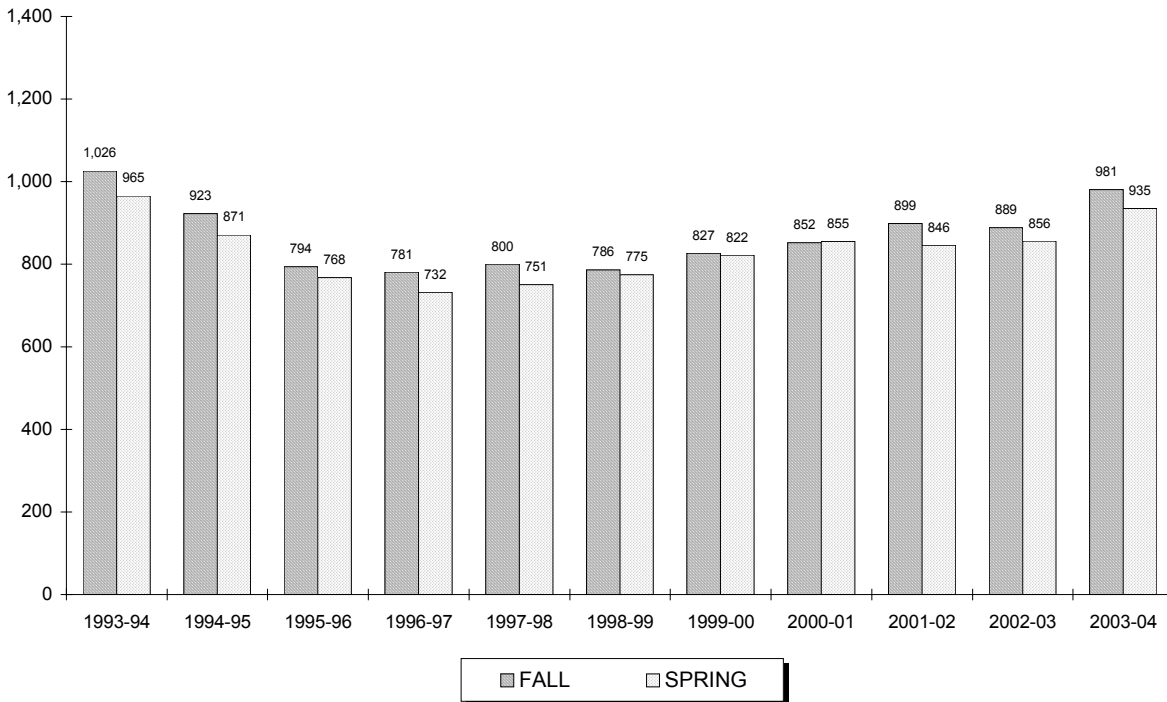

Year	FALL			SPRING		
	Full	Part	Total	Full	Part	Total
1993-94	840	186	1,026	788	177	965
1994-95	760	163	923	701	170	871
1995-96	637	157	794	612	156	768
1996-97	635	146	781	607	125	732
1997-98	687	113	800	648	103	751
1998-99	703	83	786	683	92	775
1999-00	733	94	827	725	97	822
2000-01	764	88	852	752	103	855
2001-02	816	83	899	758	88	846
2002-03	799	90	889	782	74	856
2003-04	914	67	981	884	51	935

** 12, 13

¹² **Note:** Undergraduate full-time students are taking 12 or more credits and undergraduate part-time students are taking 11 or fewer credits.

¹³ **Source:** Data provided from annual enrollment reports compiled from the university's registration files on the Student Information System (SIS).

ENROLLMENT BY COLLEGE

Business Graduate

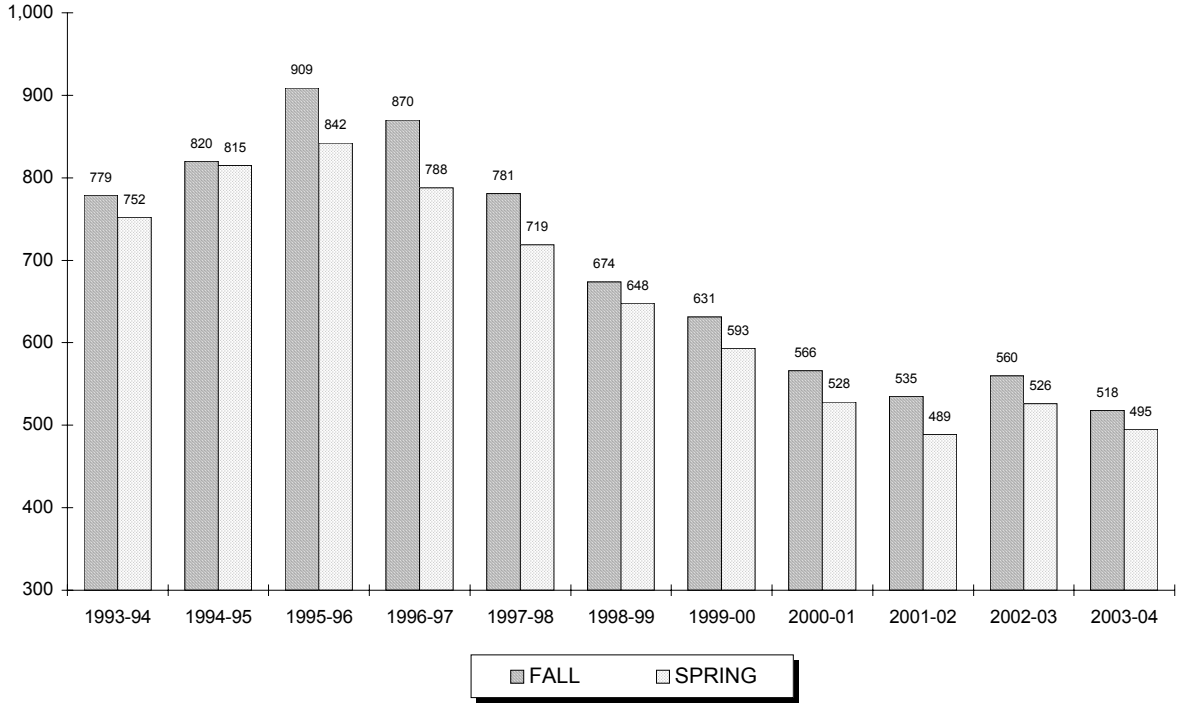

Year	FALL			SPRING		
	Full	Part	Total	Full	Part	Total
1993-94	87	692	779	85	667	752
1994-95	99	721	820	107	708	815
1995-96	103	806	909	80	762	842
1996-97	94	776	870	100	688	788
1997-98	83	698	781	79	640	719
1998-99	93	581	674	72	576	648
1999-00	96	535	631	101	492	593
2000-01	90	476	566	90	438	528
2001-02	77	458	535	72	417	489
2002-03	97	463	560	100	426	526
2003-04	98	420	518	94	401	495

** 14, 15

¹⁴ **Note:** Graduate full-time students are taking 9 or more credits and graduate part-time students are taking 8 or fewer credits.

¹⁵ **Source:** Data provided from annual enrollment reports compiled from the university's registration files on the Student Information System (SIS).

ENROLLMENT BY COLLEGE

Education Undergraduate

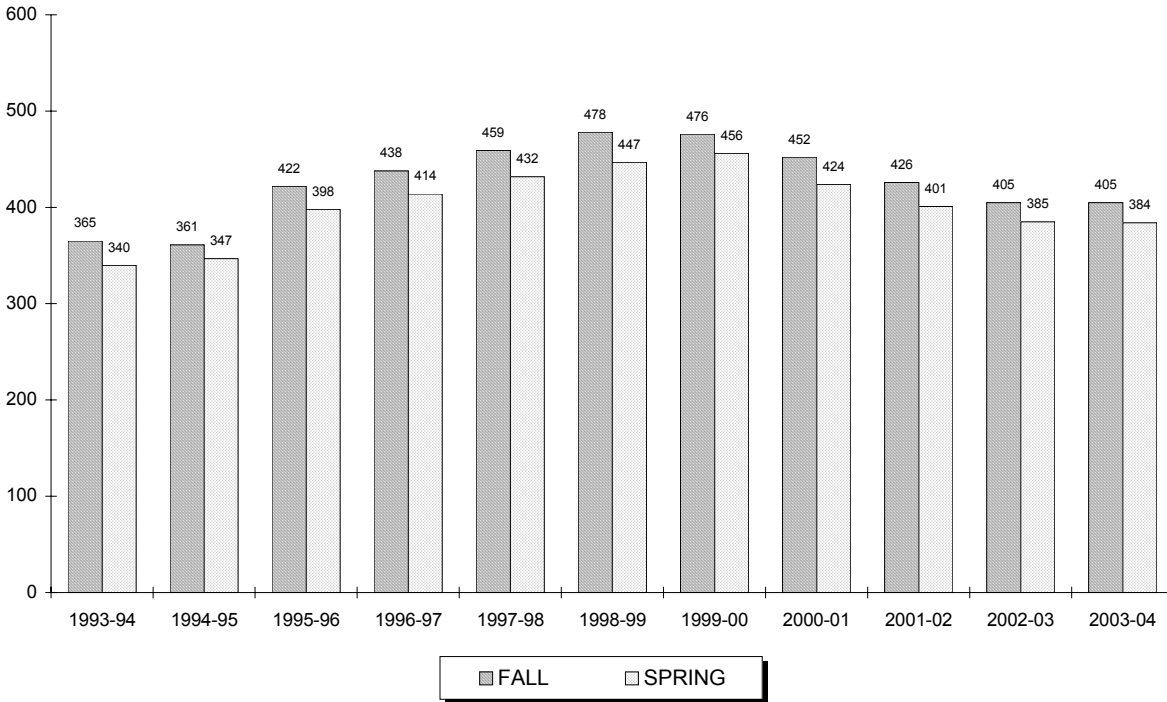

Year	FALL			SPRING		
	Full	Part	Total	Full	Part	Total
1993-94	335	30	365	308	32	340
1994-95	340	21	361	319	28	347
1995-96	386	36	422	376	22	398
1996-97	398	40	438	382	32	414
1997-98	428	31	459	390	42	432
1998-99	433	45	478	401	46	447
1999-00	431	45	476	399	57	456
2000-01	401	51	452	372	52	424
2001-02	364	62	426	334	67	401
2002-03	348	57	405	330	55	385
2003-04	362	43	405	338	46	384

** 16, 17

¹⁶ **Note:** Undergraduate full-time students are taking 12 or more credits and undergraduate part-time students are taking 11 or fewer credits.

¹⁷ **Source:** Data provided from annual enrollment reports compiled from the university's registration files on the Student Information System (SIS).

ENROLLMENT BY COLLEGE

Education Graduate

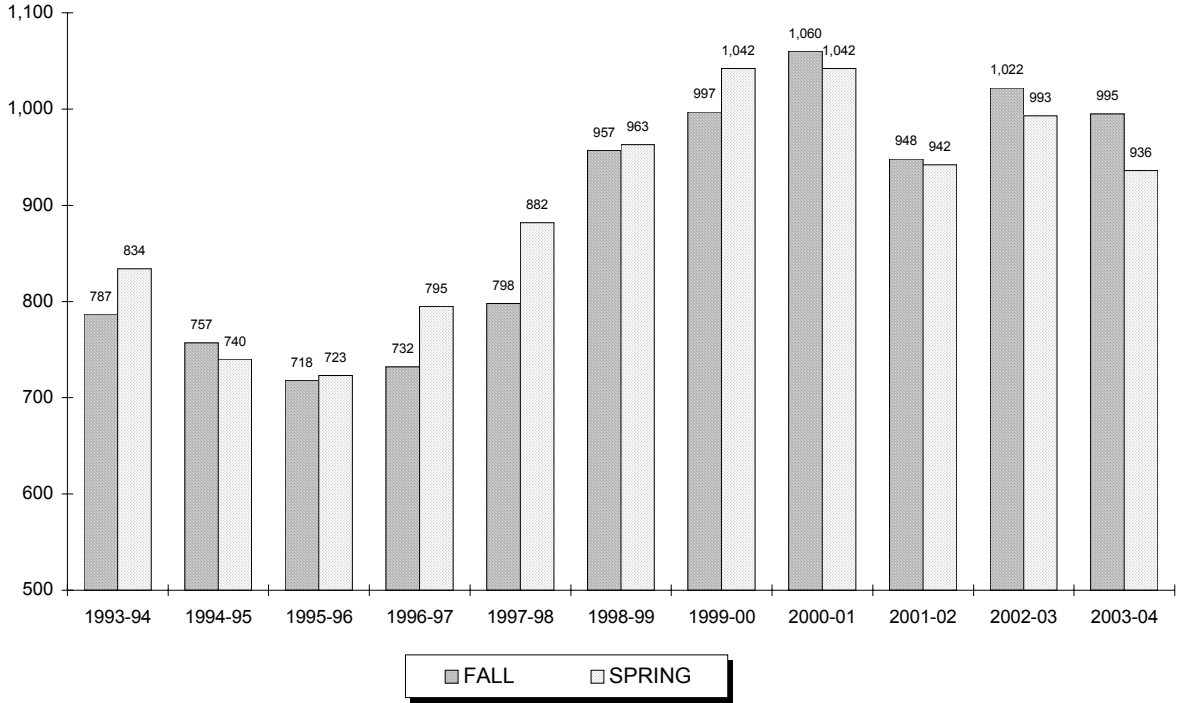

Year	FALL			SPRING		
	Full	Part	Total	Full	Part	Total
1993-94	178	609	787	174	660	834
1994-95	166	591	757	154	586	740
1995-96	169	549	718	171	552	723
1996-97	162	570	732	167	628	795
1997-98	215	583	798	217	665	882
1998-99	214	743	957	206	757	963
1999-00	234	763	997	258	784	1,042
2000-01	241	819	1,060	233	809	1,042
2001-02	253	695	948	221	721	942
2002-03	232	790	1,022	223	770	993
2003-04	268	727	995	216	720	936

** 18, 19

¹⁸ **Note:** Graduate full-time students are taking 9 or more credits and graduate part-time students are taking 8 or fewer credits.

¹⁹ **Source:** Data provided from annual enrollment reports compiled from the university's registration files on the Student Information System (SIS).

ENROLLMENT BY COLLEGE

Nursing Undergraduate

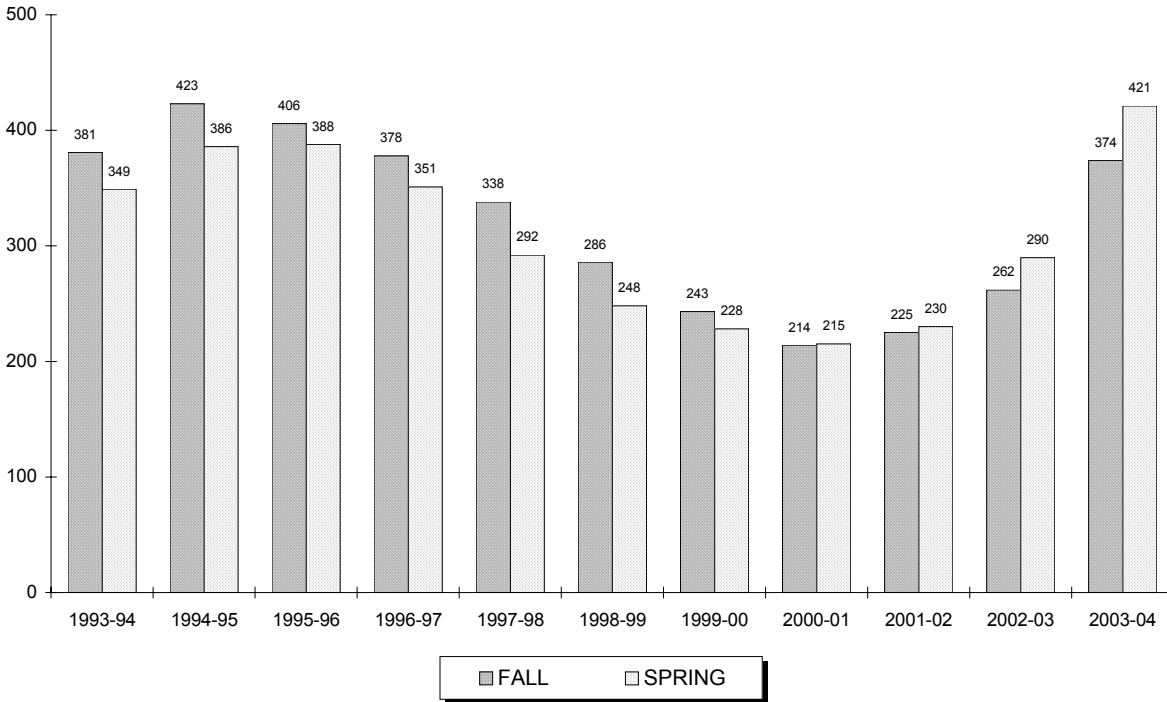

Year	FALL			SPRING		
	Full	Part	Total	Full	Part	Total
1993-94	245	136	381	215	134	349
1994-95	276	147	423	240	146	386
1995-96	280	126	406	237	151	388
1996-97	233	145	378	201	150	351
1997-98	210	128	338	170	122	292
1998-99	186	100	286	165	83	248
1999-00	163	80	243	138	90	228
2000-01	156	58	214	139	76	215
2001-02	179	46	225	166	64	230
2002-03	201	61	262	219	71	290
2003-04	319	55	374	349	72	421

** 20, 21

²⁰ **Note:** Undergraduate full-time students are taking 12 or more credits and undergraduate part-time students are taking 11 or fewer credits.

²¹ **Source:** Data provided from annual enrollment reports compiled from the university's registration files on the Student Information System (SIS).

ENROLLMENT BY COLLEGE

Nursing Graduate

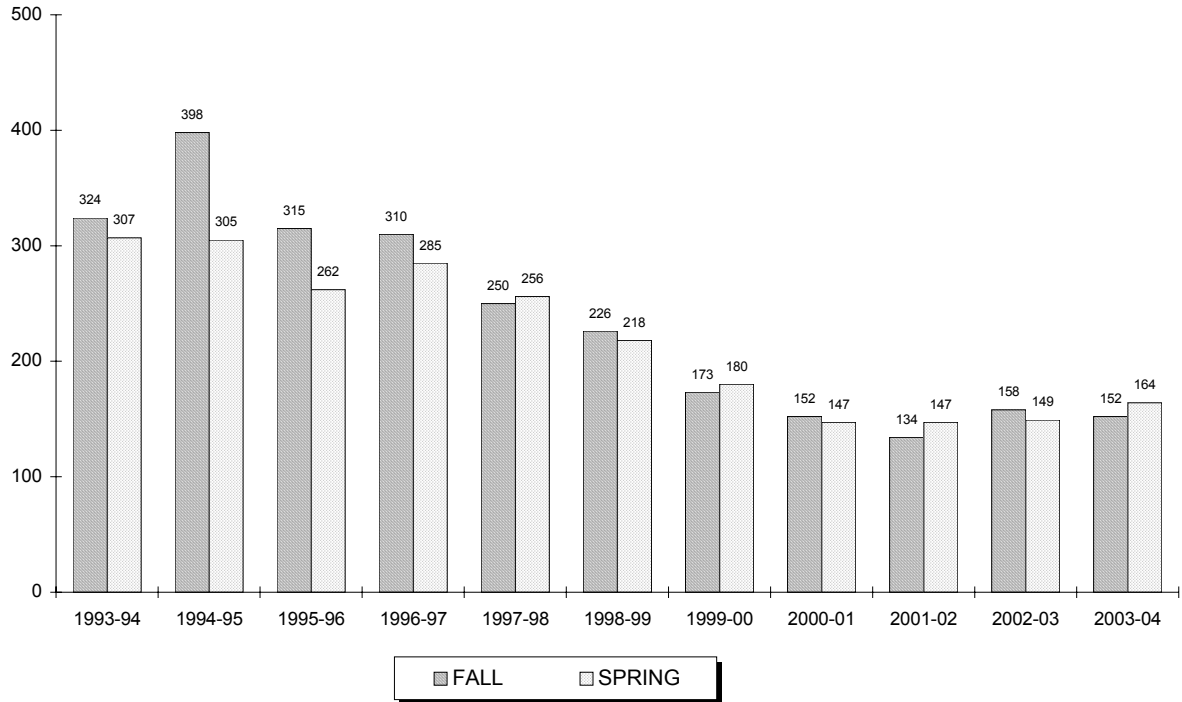

Year	FALL			SPRING		
	Full	Part	Total	Full	Part	Total
1993-94	19	305	324	14	293	307
1994-95	32	366	398	23	282	305
1995-96	17	298	315	12	250	262
1996-97	16	294	310	13	272	285
1997-98	8	242	250	6	250	256
1998-99	10	216	226	10	208	218
1999-00	12	161	173	12	168	180
2000-01	14	138	152	2	145	147
2001-02	9	125	134	9	138	147
2002-03	20	138	158	15	134	149
2003-04	17	135	152	12	152	164

** 22, 23

²² **Note:** Graduate full-time students are taking 9 or more credits and graduate part-time students are taking 8 or fewer credits.

²³ **Source:** Data provided from annual enrollment reports compiled from the university's registration files on the Student Information System (SIS).

ENROLLMENT BY COLLEGE

Diplomacy & International Relations Undergraduate

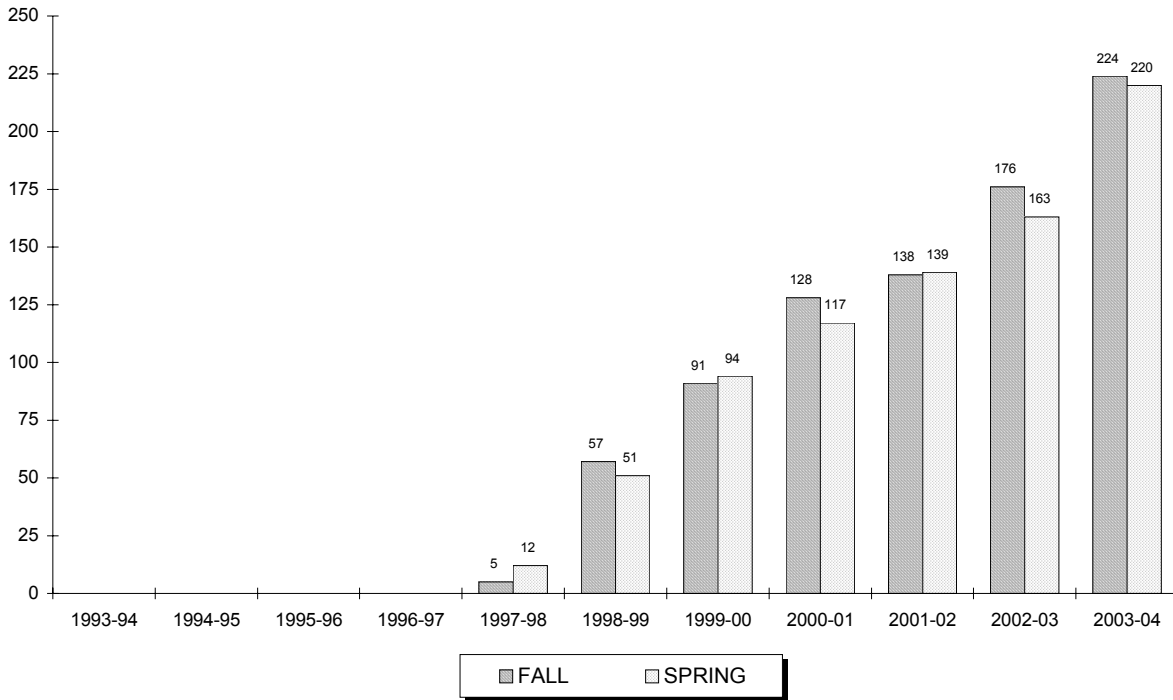

Year	FALL			SPRING		
	Full	Part	Total	Full	Part	Total
1993-94	-	-	0	-	-	0
1994-95	-	-	0	-	-	0
1995-96	-	-	0	-	-	0
1996-97	-	-	0	-	-	0
1997-98	5	0	5	12	0	12
1998-99	57	0	57	49	2	51
1999-00	90	1	91	89	5	94
2000-01	125	3	128	116	1	117
2001-02	132	6	138	132	7	139
2002-03	170	6	176	153	10	163
2003-04	220	4	224	211	9	220

**24, 25

²⁴ **Note:** Undergraduate full-time students are taking 12 or more credits and undergraduate part-time students are taking 11 or fewer credits.

²⁵ **Source:** Data provided from annual enrollment reports compiled from the university's registration files on the Student Information System (SIS).

ENROLLMENT BY COLLEGE

Diplomacy & International Relations Graduate

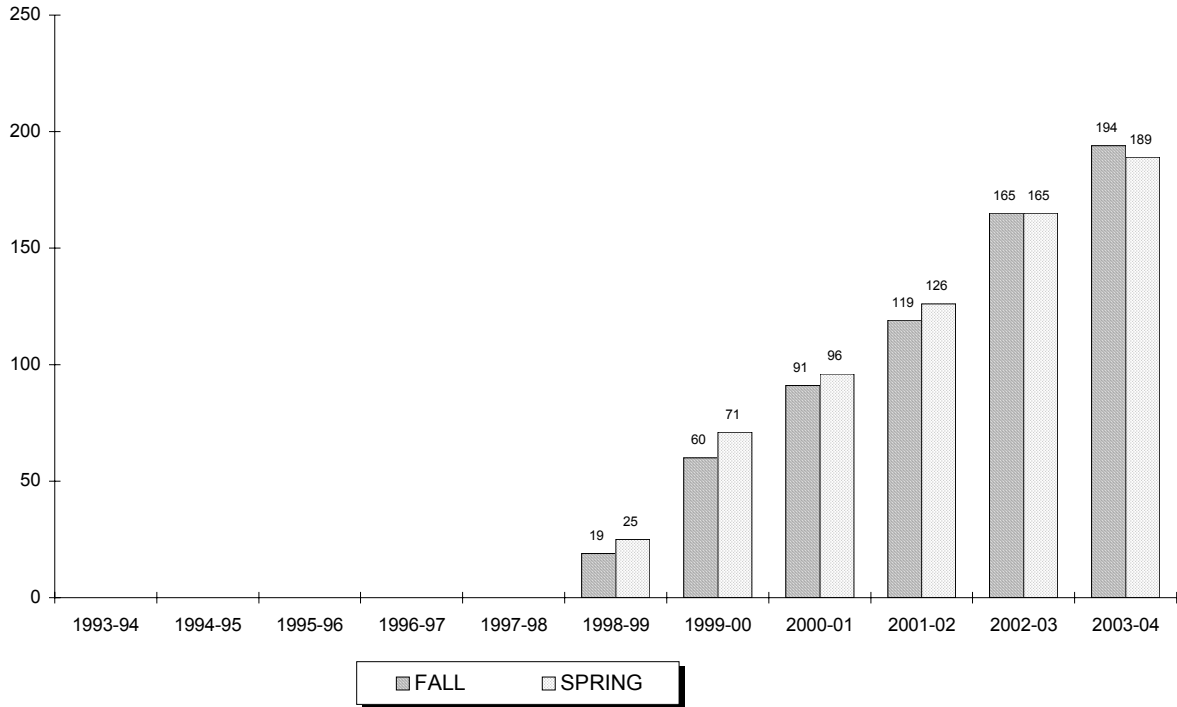

Year	FALL			SPRING		
	Full	Part	Total	Full	Part	Total
1993-94	-	-	0	-	-	0
1994-95	-	-	0	-	-	0
1995-96	-	-	0	-	-	0
1996-97	-	-	0	-	-	0
1997-98	-	-	0	-	-	0
1998-99	13	6	19	18	7	25
1999-00	34	26	60	44	27	71
2000-01	61	30	91	61	35	96
2001-02	80	39	119	80	46	126
2002-03	119	46	165	113	52	165
2003-04	147	47	194	128	61	189

**26, 27

²⁶ **Note:** Undergraduate full-time students are taking 12 or more credits and undergraduate part-time students are taking 11 or fewer credits.

²⁷ **Source:** Data provided from annual enrollment reports compiled from the university's registration files on the Student Information System (SIS).

ENROLLMENT BY COLLEGE

Non-Matriculated Undergraduate

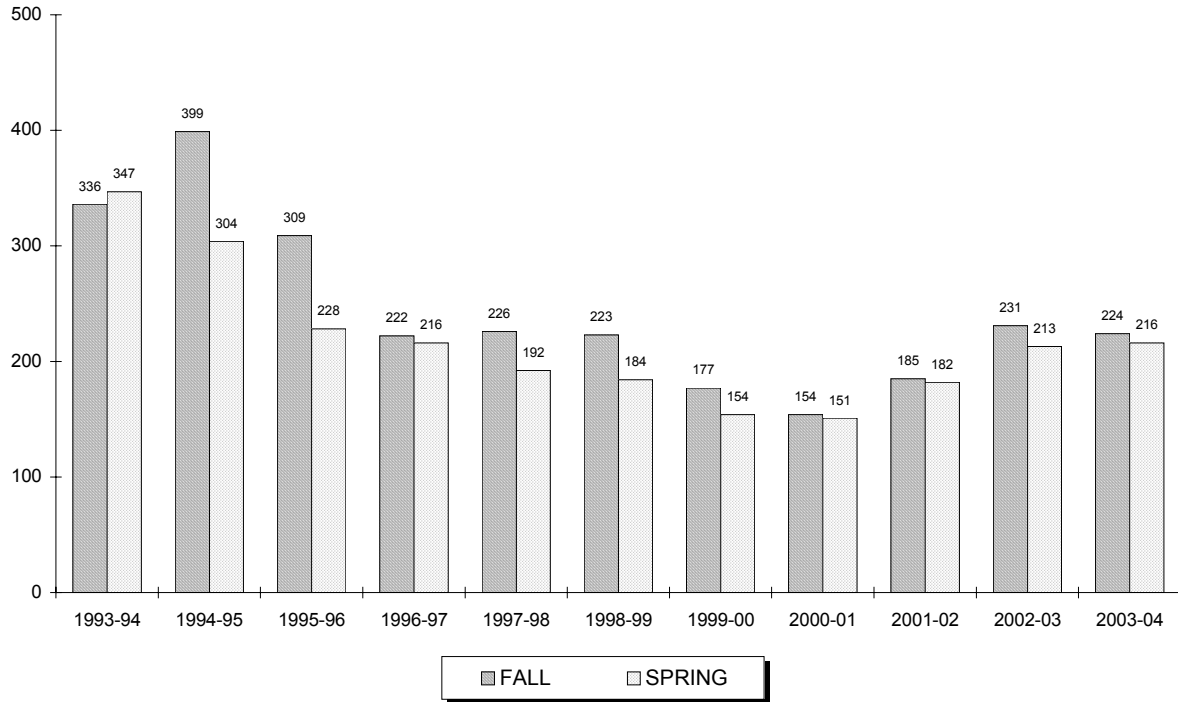

Year	FALL			SPRING		
	Full	Part	Total	Full	Part	Total
1993-94	12	324	336	8	339	347
1994-95	9	390	399	4	300	304
1995-96	5	304	309	3	225	228
1996-97	3	219	222	4	212	216
1997-98	6	220	226	4	188	192
1998-99	6	217	223	3	181	184
1999-00	5	172	177	4	150	154
2000-01	4	150	154	2	149	151
2001-02	2	183	185	6	176	182
2002-03	3	228	231	4	209	213
2003-04	5	219	224	3	213	216

** 28, 29

²⁸ **Note:** Undergraduate full-time students are taking 12 or more credits and undergraduate part-time students are taking 11 or fewer credits.

²⁹ **Source:** Data provided from annual enrollment reports compiled from the university's registration files on the Student Information System (SIS).

ENROLLMENT BY COLLEGE

Non-Matriculated Graduate

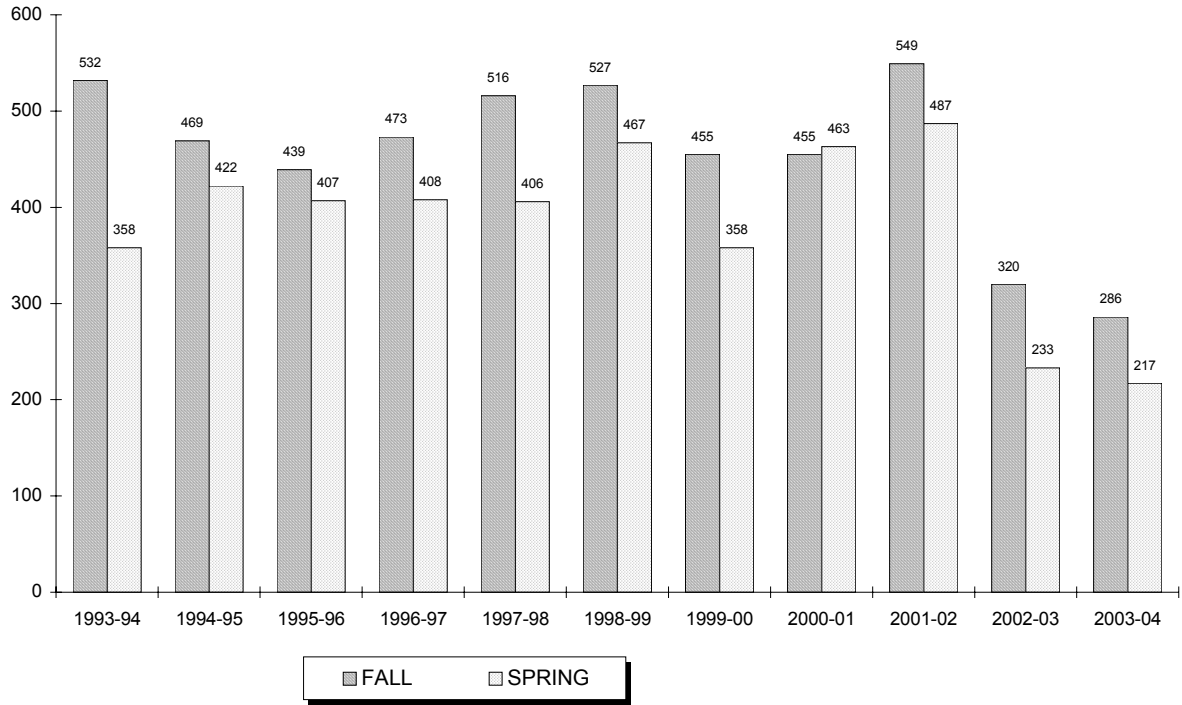

Year	FALL			SPRING		
	Full	Part	Total	Full	Part	Total
1993-94	19	513	532	7	351	358
1994-95	15	454	469	13	409	422
1995-96	17	422	439	8	399	407
1996-97	8	465	473	27	381	408
1997-98	12	504	516	14	392	406
1998-99	27	500	527	15	452	467
1999-00	12	443	455	9	349	358
2000-01	11	444	455	27	436	463
2001-02	8	541	549	47	440	487
2002-03	4	316	320	2	231	233
2003-04	6	280	286	24	193	217

** 30, 31

³⁰ **Note:** Graduate full-time students are taking 9 or more credits and graduate part-time students are taking 8 or fewer credits.

³¹ **Source:** Data provided from annual enrollment reports compiled from the university's registration files on the Student Information System (SIS).

ENROLLMENT BY COLLEGE

Theology Graduate

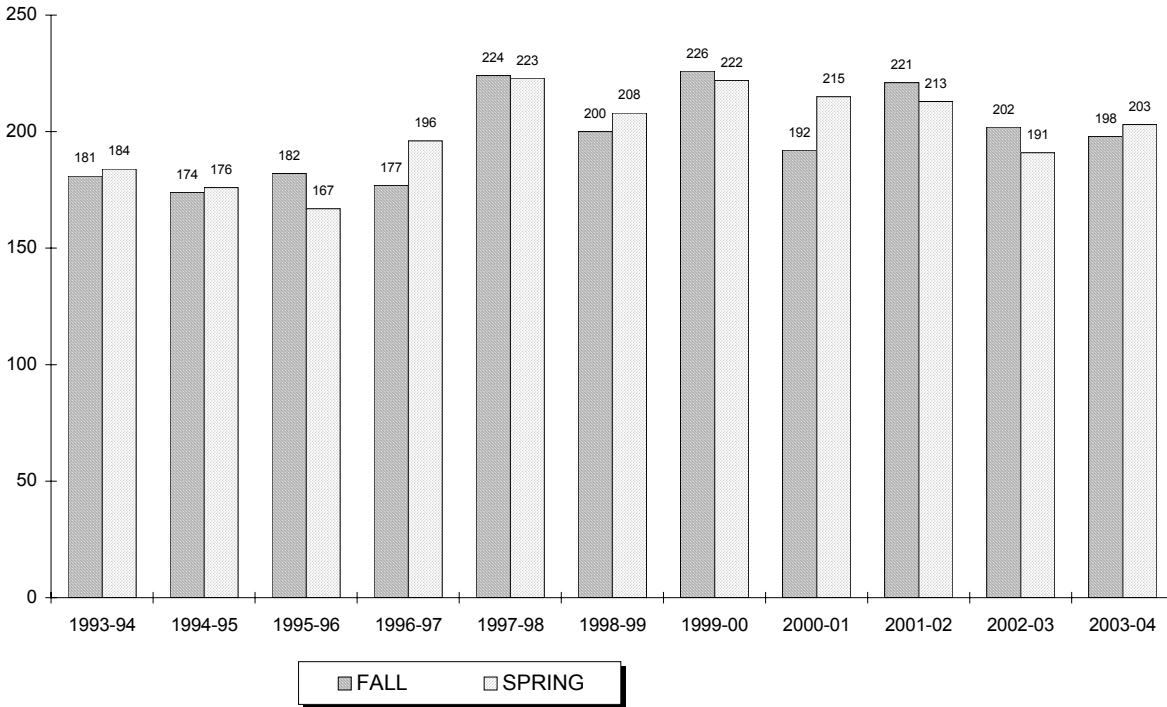

Year	FALL			SPRING		
	Full	Part	Total	Full	Part	Total
1993-94	121	60	181	121	63	184
1994-95	115	59	174	116	60	176
1995-96	97	85	182	73	94	167
1996-97	85	92	177	78	118	196
1997-98	93	131	224	83	140	223
1998-99	83	117	200	84	124	208
1999-00	100	126	226	92	130	222
2000-01	92	100	192	94	121	215
2001-02	89	132	221	91	122	213
2002-03	100	102	202	93	98	191
2003-04	89	109	198	87	116	203

** 32, 33

³² **Note:** Graduate full-time students are taking 9 or more credits and graduate part-time students are taking 8 or fewer credits.

³³ **Source:** Data provided from annual enrollment reports compiled from the university's registration files on the Student Information System (SIS).

ENROLLMENT BY COLLEGE

Graduate Medical Education

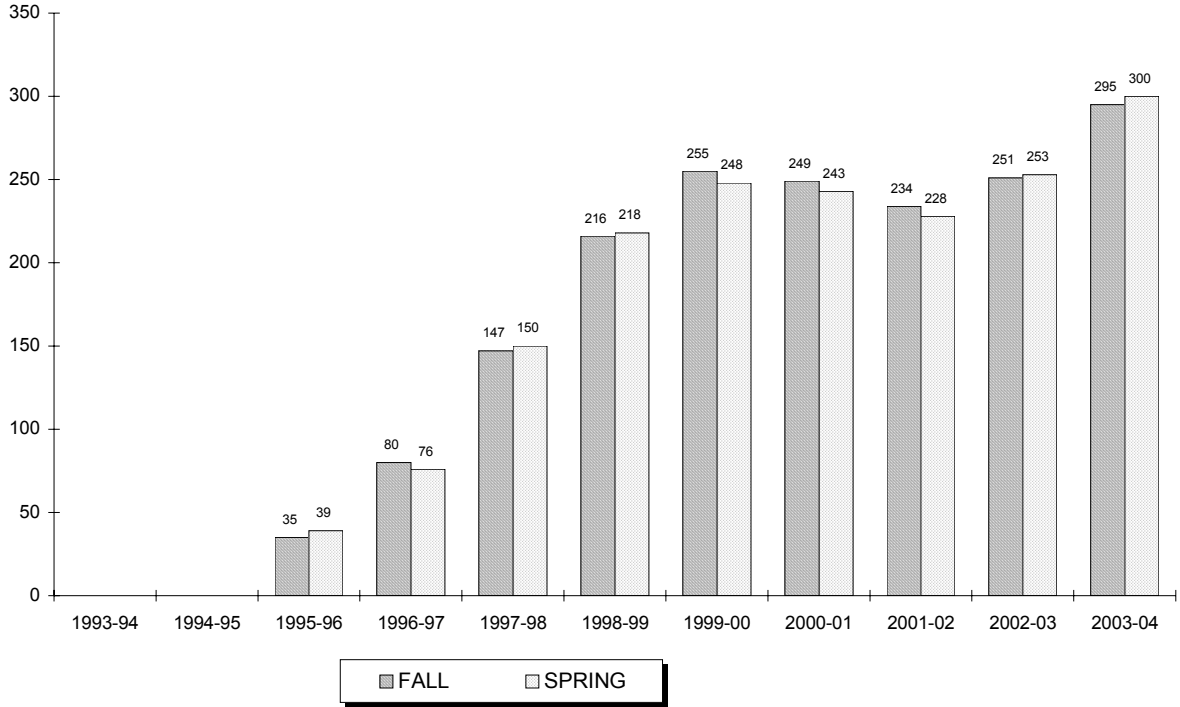

Year	FALL			SPRING		
	Full	Part	Total	Full	Part	Total
1993-94	-	-	0	-	-	0
1994-95	-	-	0	-	-	0
1995-96	29	6	35	28	11	39
1996-97	34	46	80	32	44	76
1997-98	62	85	147	58	92	150
1998-99	96	120	216	94	124	218
1999-00	128	127	255	126	122	248
2000-01	130	119	249	128	115	243
2001-02	128	106	234	121	107	228
2002-03	149	102	251	132	121	253
2003-04	206	89	295	197	103	300

** 34, 35

³⁴ **Note:** Graduate full-time students are taking 9 or more credits and graduate part-time students are taking 8 or fewer credits.

³⁵ **Source:** Data provided from annual enrollment reports compiled from the university's registration files on the Student Information System (SIS).

ENROLLMENT BY COLLEGE

Law School

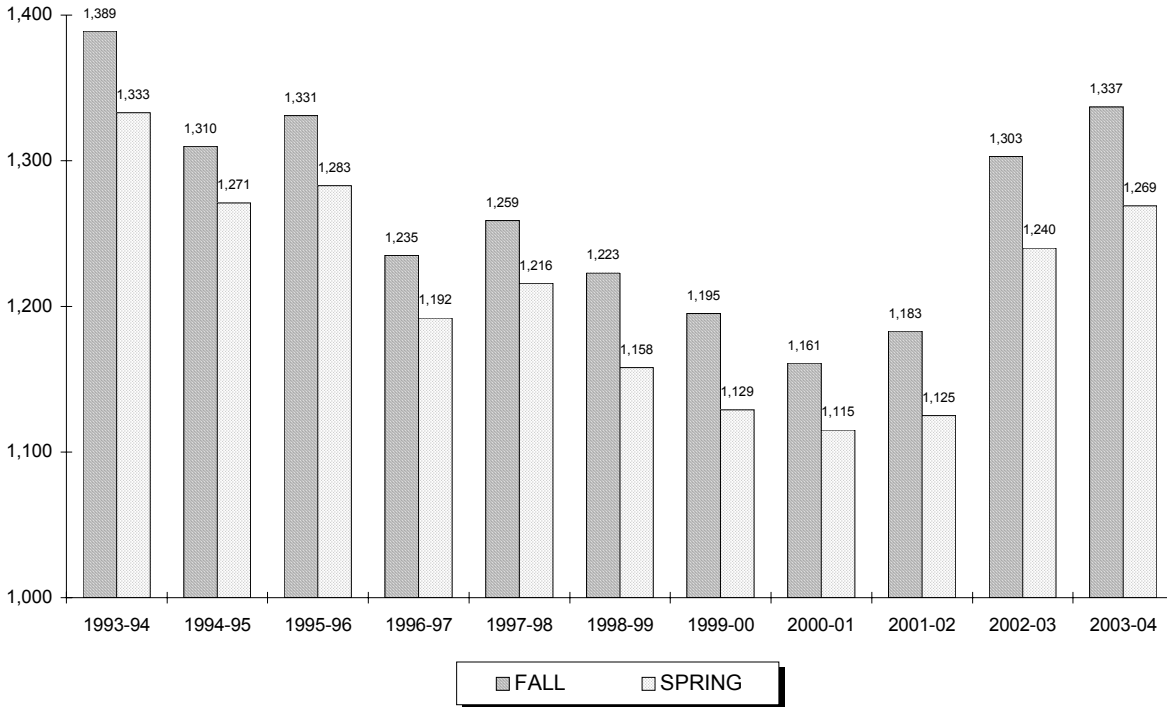

Year	FALL			SPRING		
	Full	Part	Total	Full	Part	Total
1993-94	980	409	1,389	899	434	1,333
1994-95	917	393	1,310	863	408	1,271
1995-96	955	376	1,331	890	393	1,283
1996-97	887	348	1,235	840	352	1,192
1997-98	911	348	1,259	861	355	1,216
1998-99	874	349	1,223	829	329	1,158
1999-00	832	363	1,195	776	353	1,129
2000-01	757	404	1,161	705	410	1,115
2001-02	816	367	1,183	783	342	1,125
2002-03	924	379	1,303	889	351	1,240
2003-04	966	371	1,337	924	345	1,269

** 36, 37

³⁶ **Note:** Law full-time students are taking 12 or more credits and law part-time students are taking 11 or fewer credits.

³⁷ **Source:** Data provided from annual enrollment reports compiled from the university's registration files on the Student Information System (SIS).

ENROLLMENT BY COLLEGE

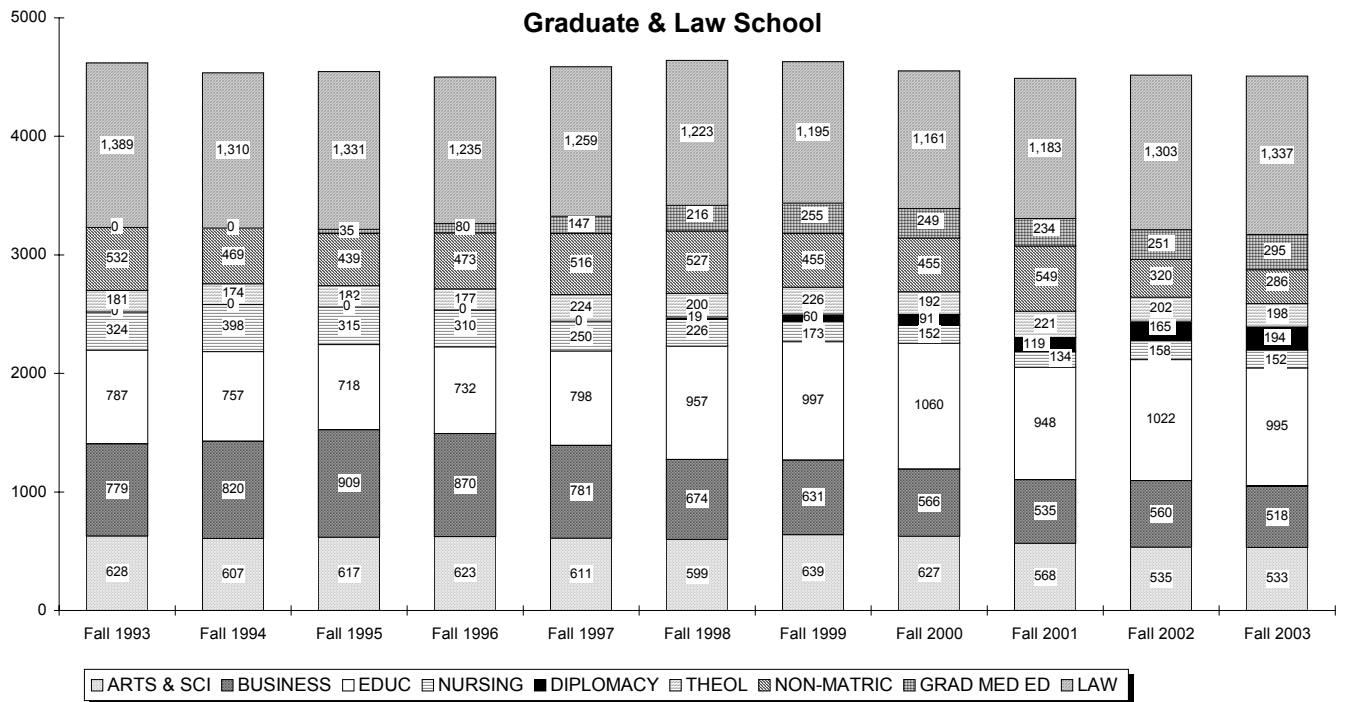
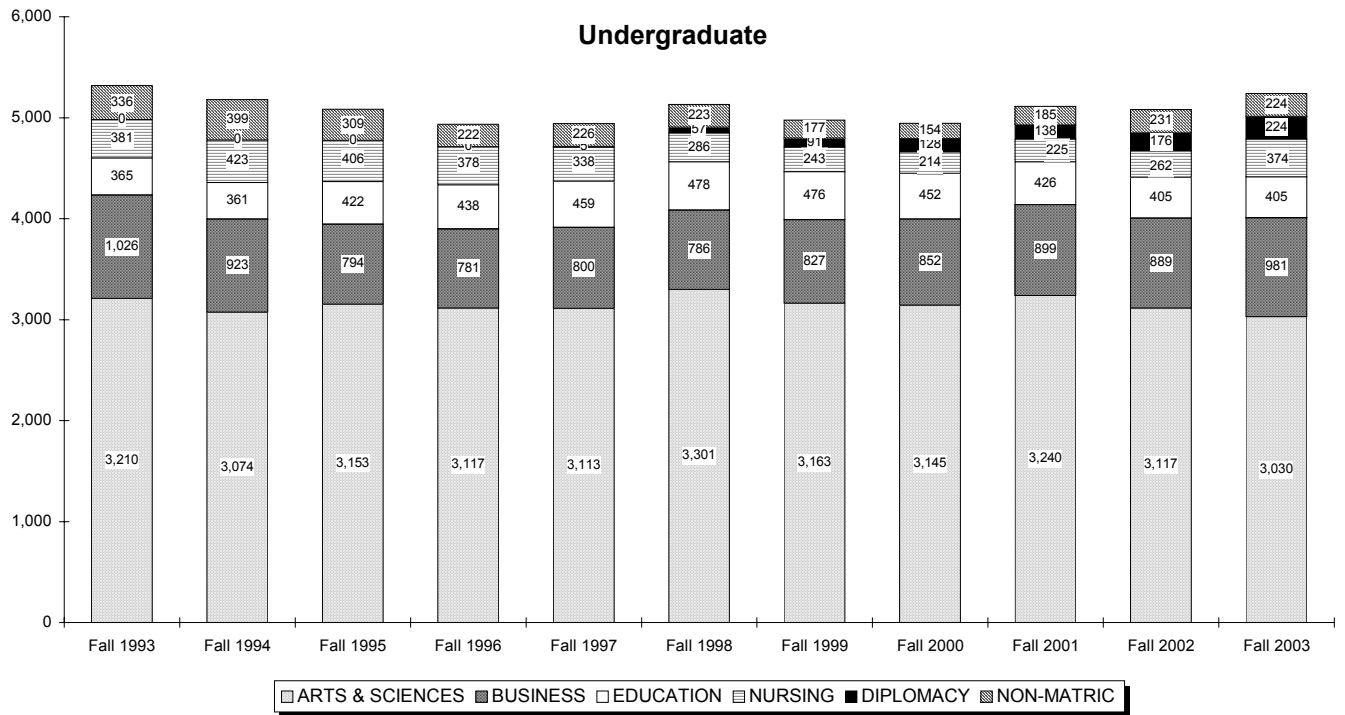

ENROLLMENT BY COLLEGE

Undergraduate

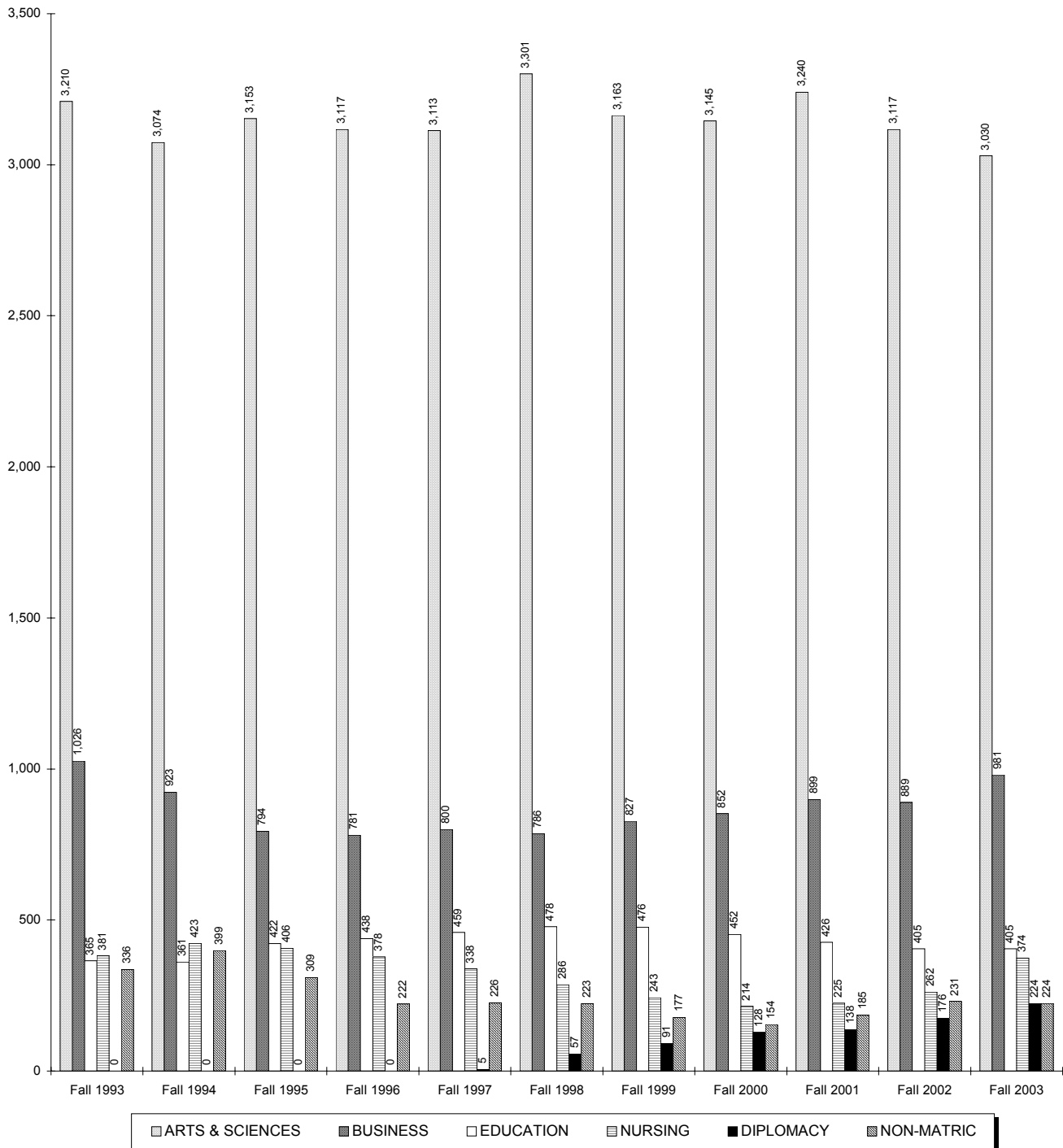

ENROLLMENT BY COLLEGE

Graduate & Law School

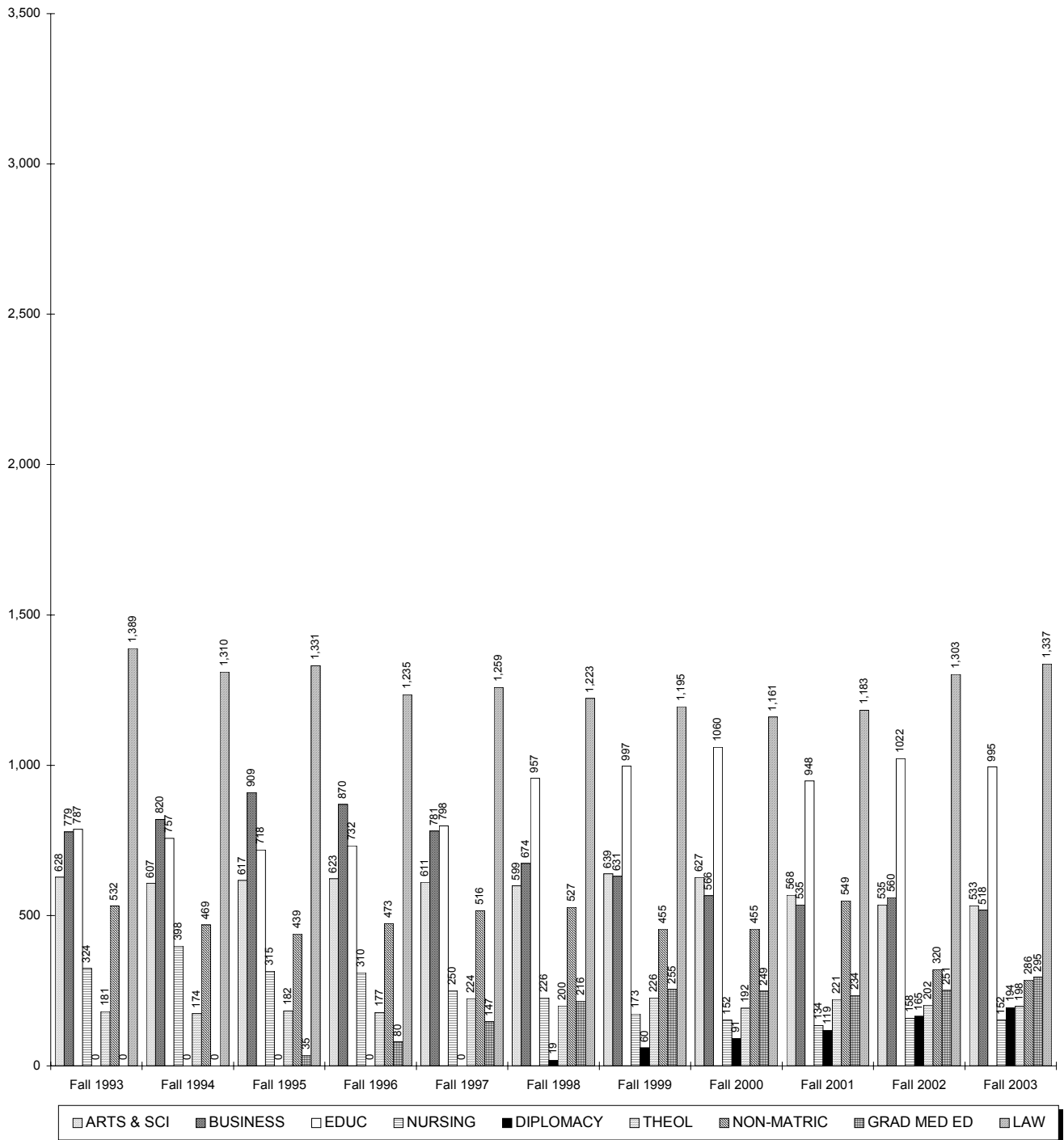

ENROLLMENT BY MAJOR

Undergraduate

		Fall 1993	Fall 1994	Fall 1995	Fall 1996	Fall 1997	Fall 1998	Fall 1999	Fall 2000	Fall 2001	Fall 2002	Fall 2003
COLLEGE OF ARTS & SCIENCES												
Arts and Humanities												
Advertising Art	BA	39	45	43	49	47	39	24	36	42	50	47
Applied Music	BA	12	12	14	13	11	18	11	10	14	12	12
Art Education	BA	-	-	-	-	-	-	1	0	0	0	1
Art History	BA	9	8	5	6	3	3	2	2	9	8	10
Catholic Studies	BA	-	-	-	-	-	-	-	-	-	1	5
Classical Studies	BA	2	2	2	3	3	2	3	6	10	10	11
Communication	BA	396	393	363	355	334	367	328	311	387	399	430
English	BA	192	188	159	150	121	107	97	101	88	75	78
Fine Arts	BA	9	15	18	15	16	19	20	14	16	16	12
French	BA	4	1	1	0	0	1	2	3	1	2	1
Italian	BA	4	3	4	4	6	4	5	4	4	5	3
Liberal Studies	BA	76	72	74	70	62	48	43	38	46	52	47
Modern Languages	BA	11	13	9	11	11	6	5	5	2	3	1
Music Education	BA	1	1	2	2	2	0	1	0	0	0	0
Music History	BA	1	1	2	1	2	0	0	0	0	0	-
Philosophy	BA	17	19	21	18	21	22	24	35	28	25	34
Religious Studies	BA	22	22	27	21	19	13	19	24	26	23	15
Spanish	BA	4	6	4	6	7	5	6	6	9	11	11
Undecided Arts		826	717	763	723	752	865	946	1,052	1,060	886	710
ARTS & HUMANITIES		1,625	1,518	1,511	1,447	1,417	1,519	1,537	1,647	1,742	1,578	1,428
<i>% of Total Undergraduates</i>		<i>31%</i>	<i>29%</i>	<i>30%</i>	<i>29%</i>	<i>29%</i>	<i>30%</i>	<i>31%</i>	<i>33%</i>	<i>34%</i>	<i>31%</i>	<i>27%</i>
Social and Behavioral Sciences												
African-American Stds	BA	5	4	3	2	2	3	3	3	3	2	1
Anthropology	BA	6	11	20	24	15	11	4	7	9	7	9
Asian Area Studies	BA	12	6	7	12	7	4	4	2	8	10	14
Criminal Justice	BA	311	337	346	354	354	365	330	290	270	296	291
Economics	BA	31	32	33	24	28	22	23	30	35	19	23
History	BA	83	66	71	61	44	52	49	48	49	66	73
Political Science	BA	271	230	184	173	173	146	138	152	177	185	198
Psychology	BA	302	314	306	289	286	310	278	257	247	231	231
Psychology (Honors)	BA	-	-	-	3	3	2	7	5	4	3	5
Social Work	BA	35	48	52	47	60	64	50	30	25	34	35
Social/Behavioral Sci	BA	27	45	65	53	74	99	86	85	77	61	63
Social/Behav'l Sci (OT)	BA	-	-	-	-	-	-	26	26	27	24	21
Sociology	BA	39	30	33	41	36	39	29	27	28	25	29
SOCIAL & BEHAVIORAL		1,122	1,123	1,120	1,083	1,082	1,117	1,027	962	959	963	993
<i>% of Total Undergraduates</i>		<i>21%</i>	<i>22%</i>	<i>22%</i>	<i>22%</i>	<i>22%</i>	<i>22%</i>	<i>21%</i>	<i>19%</i>	<i>19%</i>	<i>19%</i>	<i>19%</i>

(Continued)

ENROLLMENT BY MAJOR

Undergraduate

		Fall 1993	Fall 1994	Fall 1995	Fall 1996	Fall 1997	Fall 1998	Fall 1999	Fall 2000	Fall 2001	Fall 2002	Fall 2003
Mathematics and Sciences												
Biochemistry	BS	-	-	-	-	-	-	7	12	15	19	25
Biology	BS	215	222	229	255	266	259	244	216	180	149	159
Biology (Athletic Training)	BS	-	-	-	-	-	-	-	-	-	1	9
Biology (Phys Therapy)	BS	-	-	39	60	66	64	60	64	78	69	64
Biology (Physician Asst)	BS	-	-	19	39	49	56	36	31	33	30	29
Chemistry (ACS)	BS	19	26	24	25	15	10	8	12	13	8	6
Chemistry (Non-ACS)	BS	32	27	28	21	20	24	14	8	8	16	18
Chemistry (Engineering)	BS	-	-	-	-	0	1	0	0	0	0	3
Computer Science	BS	42	35	47	49	58	82	104	117	118	95	69
Mathematics	BS	35	23	23	23	18	20	19	22	26	23	29
Physics	BS	48	45	37	28	26	28	39	32	29	24	17
Physics (Engineering)	BS	-	-	-	-	2	2	1	1	15	28	25
Undecided Science		72	55	76	87	94	119	67	21	24	114	156
MATH & SCIENCES		463	433	522	587	614	665	599	536	539	576	609
<i>% of Total Undergraduates</i>		<i>9%</i>	<i>8%</i>	<i>10%</i>	<i>12%</i>	<i>12%</i>	<i>13%</i>	<i>12%</i>	<i>11%</i>	<i>11%</i>	<i>11%</i>	<i>12%</i>
ARTS & SCIENCES												
% of Total Undergraduates		3,210	3,074	3,153	3,117	3,113	3,301	3,163	3,145	3,240	3,117	3,030
		60%	59%	62%	63%	63%	64%	64%	64%	63%	61%	58%
SCHOOL OF BUSINESS												
Business Administration	BABA	-	-	-	0	2	5	3	2	2	1	3
Business Admin (A&S)	BABA	-	-	-	2	28	37	29	22	11	2	2
Business Admin (Int'l Bu)	BABA	-	-	-	0	0	0	0	0	5	9	12
Business Admin (OT)	BABA	-	-	-	-	-	-	-	-	-	1	0
Accounting	BSBA	271	283	238	200	159	135	124	120	114	110	135
Economics	BSBA	18	15	8	13	15	13	15	16	15	15	17
Finance	BSBA	141	122	131	144	134	114	152	191	218	180	196
Management	BSBA	142	170	145	150	117	113	108	111	89	101	112
Mangmt Info Systems	BSBA	67	66	44	46	68	63	81	83	96	87	67
Marketing	BSBA	140	117	106	97	87	79	93	91	102	103	120
Sports Management	BSBA	-	-	4	25	63	86	93	108	100	105	141
Business Bound		113	56	53	46	49	63	47	43	62	50	52
Undecided Business		134	94	65	58	78	78	82	65	85	125	124
BUSINESS		1,026	923	794	781	800	786	827	852	899	889	981
<i>% of Total Undergraduates</i>		<i>19%</i>	<i>18%</i>	<i>16%</i>	<i>16%</i>	<i>16%</i>	<i>15%</i>	<i>17%</i>	<i>17%</i>	<i>18%</i>	<i>18%</i>	<i>19%</i>
COLLEGE OF EDUCATION & HUMAN SERVICES												
Early Childhood Educ	BSED	-	-	-	-	-	-	-	-	1	10	13
Elementary Education	BSED	178	175	191	164	191	192	188	172	159	151	145
Health & Physical Educ	BSED	36	36	47	58	64	38	26	13	7	-	-
Secondary Education	BSED	74	71	92	113	105	127	136	123	114	109	98
Special Educ (Elem)	BSED	74	77	84	93	90	102	102	108	100	88	99
Special Educ (Psych)	BSED	-	-	2	2	3	3	3	2	1	-	-
Special Educ (Sec)	BSED	3	2	6	6	5	4	8	2	1	-	-

(Continued)

ENROLLMENT BY MAJOR

Undergraduate

		Fall 1993	Fall 1994	Fall 1995	Fall 1996	Fall 1997	Fall 1998	Fall 1999	Fall 2000	Fall 2001	Fall 2002	Fall 2003
<u>COLLEGE OF EDUCATION & HUMAN SERVICES</u> (Continued)												
Special Educ (Soc Sci)	BSED	-	-	-	-	-	-	-	-	2	1	-
Special Educ (Spch/Lng)	BSED	-	-	-	-	-	-	-	1	3	15	20
Theology Education	BSED	-	-	-	-	-	11	13	27	29	30	25
Certificate Info Tech		-	-	-	2	1	1	0	0	0	0	0
Non-Matric (Neo-Catech)		-	-	-	-	-	-	-	4	9	1	5
EDUCATION		365	361	422	438	459	478	476	452	426	405	405
% of Total Undergraduates		7%	7%	8%	9%	9%	9%	10%	9%	8%	8%	8%
<u>COLLEGE OF NURSING</u>												
Nursing	BSN	235	242	249	226	202	173	144	135	151	170	232
Nursing (RN)	BSN	90	109	80	101	105	79	59	43	29	21	10
Nursing (Virtual)	BSN	-	-	-	-	-	-	-	-	5	22	33
Nursing Accel 2nd Dgr	BSN	27	39	37	26	17	14	21	17	19	28	75
Nursing 2nd Degree	BSN	18	17	19	19	9	17	18	19	21	21	24
Nursing 2nd Degr (RN)	BSN	-	-	-	1	2	2	1	0	0	0	0
Pre-Nursing		11	16	21	5	3	1	-	-	-	-	-
NURSING		381	423	406	378	338	286	243	214	225	262	374
% of Total Undergraduates		7%	8%	8%	8%	7%	6%	5%	4%	4%	5%	7%
<u>SCHOOL OF DIPLOMACY & INTERNATIONAL RELATIONS</u>												
Diplomacy & Int'l Relation	BS	-	-	-	-	5	57	91	128	138	176	224
DIPLOMACY		0	0	0	0	5	57	91	128	138	176	224
% of Total Undergraduates		0%	0%	0%	0%	0%	1%	2%	3%	3%	3%	4%
<u>NON-MATRICULATED</u>												
ESL Program		11	29	18	15	23	41	34	38	67	83	95
Exchange Student		-	-	-	-	-	-	-	-	-	-	5
Non-Matriculated		325	370	291	207	169	177	133	95	98	106	94
Non-Matriculated(Spch/Lng)		-	-	-	-	-	-	-	8	3	10	16
ROTC		-	-	-	-	34	5	10	13	17	32	14
NON-MATRICULATED		336	399	309	222	226	223	177	154	185	231	224
% of Total Undergraduates		6%	8%	6%	4%	5%	4%	4%	3%	4%	5%	4%
<u>TOTAL UNDERGRADUATE</u>												
UNDERGRADUATES		5,318	5,180	5,084	4,936	4,941	5,131	4,977	4,945	5,113	5,080	5,238
<i>Difference from Previous Year</i>			<i>(138)</i>	<i>(96)</i>	<i>(148)</i>	<i>5</i>	<i>190</i>	<i>(154)</i>	<i>(32)</i>	<i>168</i>	<i>(33)</i>	<i>158</i>

** 1, 2, 3

¹ Note: Enrollment figures represent both full-time AND part-time students per major.² Note: Hyphens "-" within the table indicate majors which were not offered during the corresponding term.³ Source: Data provided from annual enrollment reports compiled from the university's registration files on the Student Information System (SIS).

ENROLLMENT BY MAJOR

Undergraduate

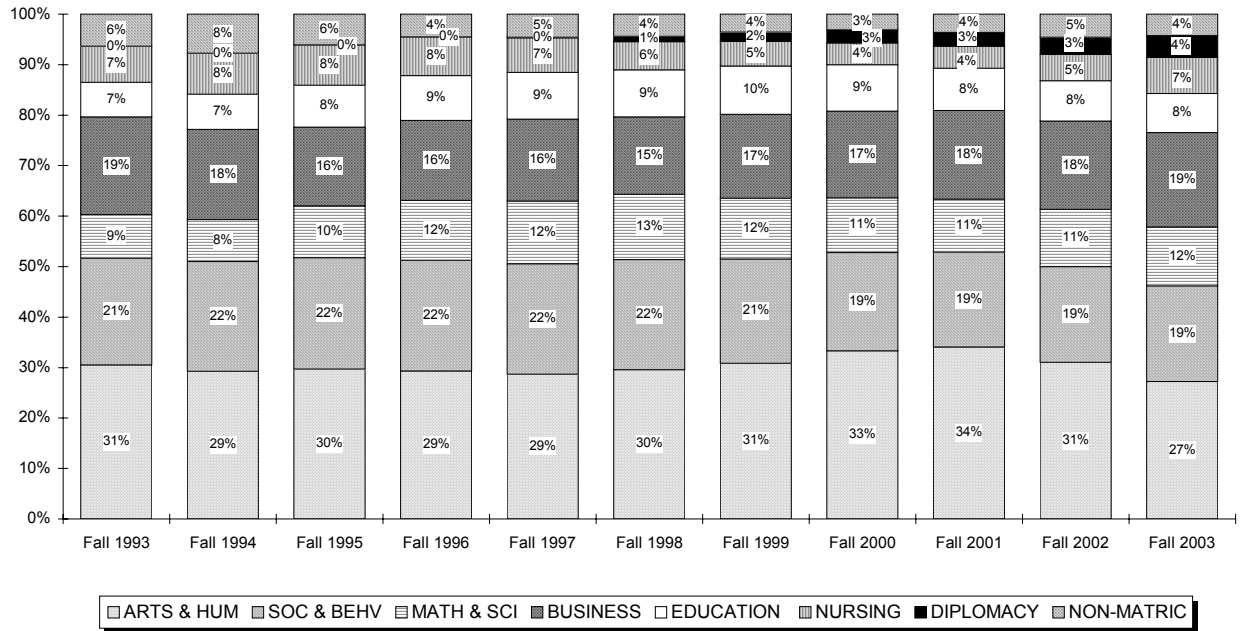
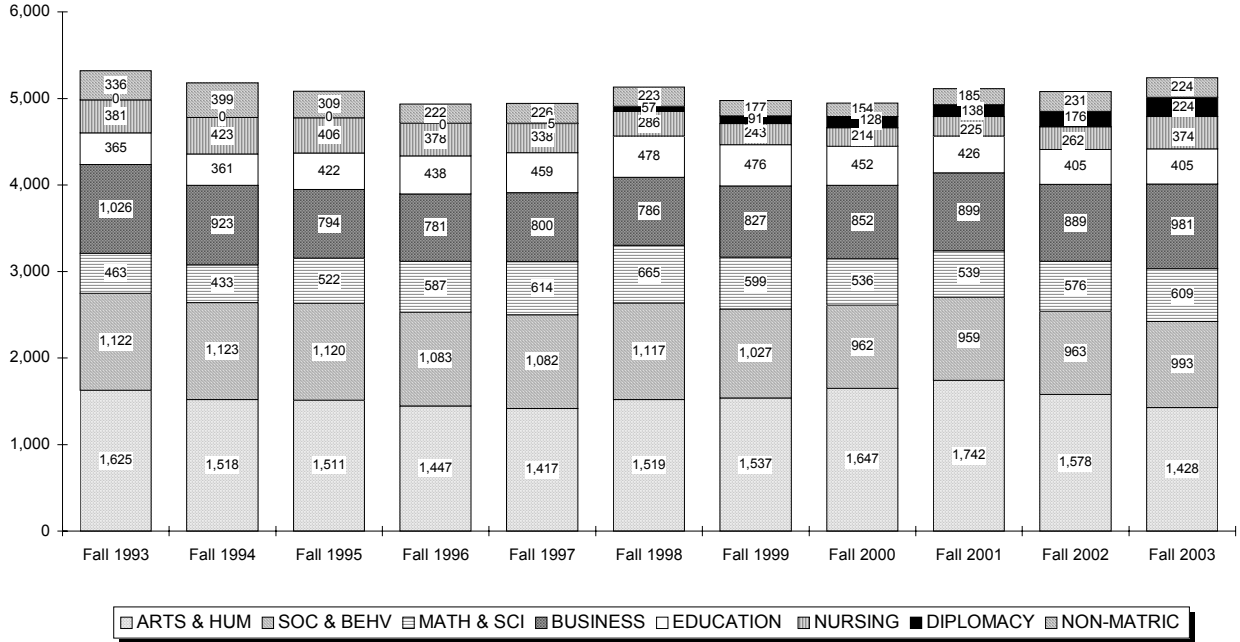

ENROLLMENT BY MAJOR

Undergraduate by Rank Order

Rank	FALL 1998		FALL 2003		5 YEAR CHANGE	
	Major	N	Major	N	Major	N
1	Undecided Arts	865	Undecided Arts	710	Diplomacy & Int'l Relations, BS	+167
2	Communication, BA	367	Communication, BA	430	Finance, BSBA	+82
3	Criminal Justice, BA	365	Criminal Justice, BA	291	Communication, BA	+63
4	Psychology, BA	310	Nursing, BSN	232	Nursing Accel 2nd Dgr, BSN	+61
5	Biology, BS	259	Psychology, BA	231	Nursing, BSN	+59
6	Elementary Education, BSED	192	Diplomacy & Int'l Relations, BS	224	Sports Management, BSBA	+55
7	Non-Matriculated	177	Political Science, BA	198	ESL Program	+54
8	Nursing, BSN	173	Finance, BSBA	196	Political Science, BA	+52
9	Political Science, BA	146	Biology, BS	159	Undecided Business	+46
10	Accounting, BSBA	135	Undecided Science	156	Marketing, BSBA	+41
11	Secondary Education, BSED	127	Elementary Education, BSED	145	Undecided Science	+37
12	Undecided Science	119	Sports Management, BSBA	141	Nursing (Virtual), BSN	+33
13	Finance, BSBA	114	Accounting, BSBA	135	Biochemistry, BS	+25
14	Management, BSBA	113	Undecided Business	124	Physics (Engineering), BS	+23
15	English, BA	107	Marketing, BSBA	120	History, BA	+21
16	Special Educ (Elem), BSED	102	Management, BSBA	112	Social/Behav'l Sci (OT), BA	+21
17	Social/Behavioral Sci, BA	99	Special Educ (Elem), BSED	99	Spec Educ (Spch/Lng), BSED	+20
18	Sports Management, BSBA	86	Secondary Education, BSED	98	Non-Matriculated(Spch/Lng)	+16
19	Computer Science, BS	82	ESL Program	95	Theology Education, BSED	+14
20	Marketing, BSBA	79	Non-Matriculated	94	Early Childhood Educ, BSED	+13
21	Nursing (RN), BSN	79	English, BA	78	Business Adm (Int'l Bu), BABA	+12
22	Undecided Business	78	Nursing Accel 2nd Dgr, BSN	75	Philosophy, BA	+12
23	Biology (Phys Therapy), BS	64	History, BA	73	Asian Area Studies, BA	+10
24	Social Work, BA	64	Computer Science, BS	69	Biology (Athletic Training), BS	+9
25	Business Bound	63	Mangmt Info Systems, BSBA	67	Classical Studies, BA	+9
26	Mangmt Info Systems, BSBA	63	Biology (Phys Therapy), BS	64	Mathematics, BS	+9
27	Diplomacy & Int'l Relations, BS	57	Social/Behavioral Sci, BA	63	ROTC	+9
28	Biology (Physician Asst), BS	56	Business Bound	52	Advertising Art, BA	+8
29	History, BA	52	Advertising Art, BA	47	Art History, BA	+7
30	Liberal Studies, BA	48	Liberal Studies, BA	47	Nursing 2nd Degree, BSN	+7
31	ESL Program	41	Social Work, BA	35	Spanish, BA	+6
32	Advertising Art, BA	39	Philosophy, BA	34	Catholic Studies, BA	+5
33	Sociology, BA	39	Nursing (Virtual), BSN	33	Exchange Student	+5
34	Health & Physical Educ, BSED	38	Biology (Physician Asst), BS	29	Non-Matric (Neo-Catech)	+5
35	Business Admin (A&S), BABA	37	Mathematics, BS	29	Economics, BSBA	+4
36	Physics, BS	28	Sociology, BA	29	Mangmt Info Systems, BSBA	+4
37	Chemistry (Non-ACS), BS	24	Biochemistry, BS	25	Psychology (Honors), BA	+3
38	Economics, BA	22	Physics (Engineering), BS	25	Chemistry (Engineering), BS	+2
39	Philosophy, BA	22	Theology Education, BSED	25	Religious Studies, BA	+2
40	Mathematics, BS	20	Nursing 2nd Degree, BSN	24	Art Education, BA	+1
41	Fine Arts, BA	19	Economics, BA	23	Economics, BA	+1
42	Applied Music, BA	18	Social/Behav'l Sci (OT), BA	21	Accounting, BSBA	0
43	Nursing 2nd Degree, BSN	17	Spec Educ (Spch/Lng), BSED	20	Biology (Phys Therapy), BS	0
44	Nursing Accel 2nd Dgr, BSN	14	Chemistry (Non-ACS), BS	18	French, BA	0
45	Economics, BSBA	13	Economics, BSBA	17	Certificate Info Tech	-1

(Continued)

ENROLLMENT BY MAJOR

Undergraduate by Rank Order

Rank	FALL 1998		FALL 2003		5 YEAR CHANGE	
	Major	N	Major	N	Major	N
46	Religious Studies, BA	13	Physics, BS	17	Italian, BA	-1
47	Anthropology, BA	11	Non-Matriculated(Spch/Lng)	16	Liberal Studies, BA	-1
48	Theology Education, BSED	11	Religious Studies, BA	15	Management, BSBA	-1
49	Chemistry (ACS), BS	10	Asian Area Studies, BA	14	Pre-Nursing	-1
50	Modern Languages, BA	6	ROTC	14	African-American Stds, BA	-2
51	Business Administration, BABA	5	Early Childhood Educ, BSED	13	Anthropology, BA	-2
52	ROTC	5	Applied Music, BA	12	Business Administration, BABA	-2
53	Spanish, BA	5	Business Adm (Int'l Bu), BABA	12	Nursing 2nd Degr (RN), BSN	-2
54	Asian Area Studies, BA	4	Fine Arts, BA	12	Special Educ (Elem), BSED	-3
55	Italian, BA	4	Classical Studies, BA	11	Special Educ (Psych), BSED	-3
56	Special Educ (Sec), BSED	4	Spanish, BA	11	Chemistry (ACS), BS	-4
57	African-American Stds, BA	3	Art History, BA	10	Special Educ (Sec), BSED	-4
58	Art History, BA	3	Nursing (RN), BSN	10	Modern Languages, BA	-5
59	Special Educ (Psych), BSED	3	Anthropology, BA	9	Applied Music, BA	-6
60	Classical Studies, BA	2	Biology (Athletic Training), BS	9	Chemistry (Non-ACS), BS	-6
61	Nursing 2nd Degr (RN), BSN	2	Chemistry (ACS), BS	6	Fine Arts, BA	-7
62	Physics (Engineering), BS	2	Catholic Studies, BA	5	Sociology, BA	-10
63	Psychology (Honors), BA	2	Exchange Student	5	Business Bound	-11
64	Certificate Info Tech	1	Non-Matric (Neo-Catech)	5	Physics, BS	-11
65	Chemistry (Engineering), BS	1	Psychology (Honors), BA	5	Computer Science, BS	-13
66	French, BA	1	Business Administration, BABA	3	Biology (Physician Asst), BS	-27
67	Pre-Nursing	1	Chemistry (Engineering), BS	3	English, BA	-29
68	Business Adm (Int'l Bu), BABA	0	Italian, BA	3	Secondary Education, BSED	-29
69	Art Education, BA	-	Business Admin (A&S), BABA	2	Social Work, BA	-29
70	Biochemistry, BS	-	African-American Stds, BA	1	Business Admin (A&S), BABA	-35
71	Biology (Athletic Training), BS	-	Art Education, BA	1	Social/Behavioral Sci, BA	-36
72	Catholic Studies, BA	-	French, BA	1	Health & Physical Educ, BSED	-38
73	Early Childhood Educ, BSED	-	Modern Languages, BA	1	Elementary Education, BSED	-47
74	Exchange Student	-	Certificate Info Tech	0	Nursing (RN), BSN	-69
75	Non-Matric (Neo-Catech)	-	Nursing 2nd Degr (RN), BSN	0	Criminal Justice, BA	-74
76	Non-Matriculated(Spch/Lng)	-	Health & Physical Educ, BSED	-	Psychology, BA	-79
77	Nursing (Virtual), BSN	-	Pre-Nursing	-	Non-Matriculated	-83
78	Social/Behav'l Sci (OT), BA	-	Special Educ (Psych), BSED	-	Biology, BS	-100
79	Spec Educ (Spch/Lng), BSED	-	Special Educ (Sec), BSED	-	Undecided Arts	-155
	TOTAL	5,131	TOTAL	5,238	TOTAL	107

** 4, 5, 6

⁴ **Note:** Enrollment figures represent both full-time AND part-time students per major.⁵ **Note:** Hyphens '-' within the table indicate majors which were not offered during the corresponding term.⁶ **Source:** Data provided from annual enrollment reports compiled from the university's registration files on the Student Information System (SIS).

ENROLLMENT BY MAJOR

Graduate

		Fall 1993	Fall 1994	Fall 1995	Fall 1996	Fall 1997	Fall 1998	Fall 1999	Fall 2000	Fall 2001	Fall 2002	Fall 2003
<u>COLLEGE OF ARTS & SCIENCES</u>												
Asian Area Studies	MA	22	24	23	13	16	15	14	14	15	15	14
Corporate/Public Comm	MA	162	141	120	138	126	108	99	110	87	81	82
English	MA	47	50	41	51	39	34	27	23	18	25	23
Jewish Christian Stds	MA	10	7	10	19	18	24	19	13	18	15	15
Mathematics	MA	1	1	-	-	-	-	-	-	-	-	-
Museum Professions	MA	-	22	38	49	57	58	58	57	47	58	58
Strategic Comm&Ldrshp	MA	-	-	-	-	-	14	45	60	67	47	67
Health Care Admin	MHA	-	-	-	-	-	19	68	87	97	84	85
Public Administration	MPA	202	194	208	187	141	123	86	88	78	72	50
Biology	MS	62	51	51	51	45	35	32	32	28	36	35
Chemistry	MS	84	63	83	77	83	84	79	59	52	51	44
Mathematics	MS	4	2	2	-	-	-	-	-	-	-	-
Microbiology	MS	10	25	19	13	17	24	29	24	19	15	16
Chemistry	PhD	24	27	22	25	26	17	25	26	19	16	15
Arts Admin Certificate		-	-	-	-	-	-	6	9	10	4	1
Healthcare Admin Certificate		-	-	-	-	19	10	14	9	4	8	18
Law & Justice Mgt Certificate		-	-	-	-	4	15	3	-	-	-	-
Nonprofit Org Mgt Certificate		-	-	-	-	20	19	35	16	9	8	10
ARTS & SCIENCES		628	607	617	623	611	599	639	627	568	535	533
% of Total Graduates		19%	19%	19%	19%	18%	18%	19%	18%	17%	17%	17%
<u>SCHOOL OF BUSINESS</u>												
Accounting	MBA	34	49	43	41	34	21	21	14	12	11	17
Business Administration	MBA	-	-	-	-	21	8	16	1	-	-	-
Economics	MBA	4	5	6	5	6	1	-	-	-	-	-
Finance	MBA	270	250	281	260	221	192	165	171	175	146	110
Financial Institutions	MBA	-	-	-	-	-	-	-	-	5	6	6
Healthcare Adm	MBA	-	-	-	-	-	-	-	-	-	2	4
Human Resource Mgt	MBA	-	-	3	5	5	3	5	2	1	1	-
International Business	MBA	-	-	-	-	-	-	-	-	-	-	7
Management	MBA	86	75	62	69	59	58	60	44	50	48	45
Mangmt Info Systems	MBA	68	55	53	44	33	27	33	47	43	33	18
Marketing	MBA	107	109	125	112	106	87	81	85	72	46	40
Pharmaceutical Operat'n	MBA	-	-	-	-	-	-	-	-	7	11	15
Quantitative Analysis	MBA	13	13	7	3	6	7	4	1	1	1	1
Sports Management	MBA	-	-	-	11	15	15	20	20	21	27	29
Accounting	MSAC	-	-	7	19	19	17	20	20	17	9	7
Financial Planning	MSFP	-	-	4	14	17	14	12	4	2	1	-
Human Resource Mgt	MSHR	-	-	10	15	13	10	12	3	2	-	-
International Business	MSIB	-	-	8	22	30	32	36	43	33	21	18
Information Systems	MSIS	-	-	9	28	40	40	31	17	9	0	1
Professional Accounting	MSPA	-	-	1	3	5	4	3	3	16	21	29
Taxation	MST	101	177	198	170	129	115	87	72	55	45	40

(Continued)

ENROLLMENT BY MAJOR

Graduate

	Fall 1993	Fall 1994	Fall 1995	Fall 1996	Fall 1997	Fall 1998	Fall 1999	Fall 2000	Fall 2001	Fall 2002	Fall 2003
SCHOOL OF BUSINESS (Continued)											
Adv Certificate - MBA	-	10	11	3	1	0	1	5	2	5	2
Adv Certificate - Taxation	-	0	3	2	2	1	2	0	1	0	0
Non Matriculated - Business	-	-	-	-	-	-	-	-	-	110	113
Undecided Business	96	77	78	44	19	22	22	14	11	16	16
BUSINESS	779	820	909	870	781	674	631	566	535	560	518
% of Total Graduates	24%	25%	28%	27%	23%	20%	18%	17%	16%	17%	16%
COLLEGE OF EDUCATION & HUMAN SERVICES											
Human Res Traing/Devp MA	-	-	-	-	-	-	-	70	116	185	168
Allied Health Educ MAE	3	14	12	5	3	5	2	1	0	2	2
Bilingual/Bicultural Ed MAE	1	18	15	20	10	13	25	15	9	13	7
College Std Personnel MAE	-	-	-	-	-	-	-	-	-	-	1
Counseling MAE	94	75	72	75	72	59	34	64	85	91	96
Ed Ldrsp, Mgt & Policy MAE	14	46	55	73	134	238	294	268	156	115	107
Ed Ldrsp, Mgt & Pol(Exec) MAE	-	-	-	-	-	-	-	-	-	31	40
Educational Media Spec MAE	-	-	-	-	-	-	-	-	-	-	1
Elementary Education MAE	37	44	49	53	43	33	21	16	16	20	19
Gen Professional Ed MAE	150	93	44	12	4	3	1	1	-	-	-
Human Res Traing/Devp MAE	-	-	-	5	10	22	19	14	11	18	-
Instructional Design&Tech MAE	-	-	-	-	-	-	-	-	-	-	5
Prof Development Prog MAE	-	-	11	61	58	61	55	76	81	110	106
Prof Dev (Sci/Math/Tech) MAE	-	-	-	-	-	-	-	-	-	1	0
Psychological Studies MAE	40	36	49	50	38	36	39	26	24	29	27
Secondary Education MAE	46	32	33	32	24	9	8	8	8	8	10
Student Personnel Svc MAE	9	6	6	5	6	2	3	2	1	-	-
Teachng Engl 2nd Lang MAE	-	-	1	1	0	0	0	0	0	0	0
Marriage and Family MS	-	-	-	-	8	10	24	36	30	29	30
Bilingual/Bicultural Ed EdS	-	-	7	7	4	2	6	14	12	3	15
Ed Ldrsp, Mgt & Policy EdS	11	13	17	16	14	27	35	29	22	17	17
Ed Ldrsp, Mgt & Pol(Exec) EdS	-	-	-	-	-	-	-	-	-	-	7
Educational Media Spec EdS	-	-	-	-	-	-	-	-	-	-	1
Gen Professional Ed EdS	0	0	1	1	2	-	-	-	-	-	-
Instructional Design&Tech EdS	-	-	-	-	-	-	-	-	-	-	2
Marriage and Family EdS	48	49	40	26	19	32	28	25	13	7	8
Prof Development Prog EdS	-	-	-	1	2	4	7	7	5	4	2
School & Comm Psych EdS	37	29	24	17	20	28	31	29	25	39	41
Secondary Education EdS	11	8	1	0	0	0	0	1	0	2	-
Clinical Psychology DPsy	-	-	-	-	-	1	0	1	1	2	1
Ed Ldrsp, Mgt & Policy EdD	79	90	93	84	91	96	92	89	80	70	74
Ed Ldrsp, Mgt & Pol(Exec) EdD	-	-	-	-	33	61	62	78	90	83	70
Higher Education EdD	22	24	26	33	13	21	16	17	17	21	25

(Continued)

ENROLLMENT BY MAJOR

Graduate

		Fall 1993	Fall 1994	Fall 1995	Fall 1996	Fall 1997	Fall 1998	Fall 1999	Fall 2000	Fall 2001	Fall 2002	Fall 2003
COLLEGE OF EDUCATION & HUMAN SERVICES (Continued)												
Clinical Psychology	PhD	61	61	58	58	59	58	46	37	27	18	15
Counseling Psych	PhD	77	75	71	57	58	57	52	52	39	35	31
Higher Education	PhD	-	-	-	-	36	42	54	43	40	24	28
Marriage and Family	PhD	47	44	33	25	31	29	30	33	33	32	31
Certificate Info Tech		-	-	-	13	3	3	6	2	0	10	4
Licensed Prof Counselor		-	-	-	1	1	1	2	2	0	0	0
Prof Counselor Licensing		-	-	-	1	2	4	5	4	7	3	4
EDUCATION		787	757	718	732	798	957	997	1,060	948	1,022	995
% of Total Graduates		24%	23%	22%	22%	24%	28%	29%	31%	29%	32%	31%
COLLEGE OF NURSING												
Nursing Education	MNE	0	0	0	0	0	0	0	0	0	1	0
Acute Care Nurs Pract	MSN	-	-	-	-	21	31	21	22	21	20	17
Adult Nurse Practitioner	MSN	50	79	90	77	70	47	31	24	26	23	20
Case Mngmt/Admin	MSN	-	-	-	-	-	-	-	-	-	2	1
Critical Care - Adult	MSN	21	17	21	26	11	-	-	-	-	-	-
Critical Care - Child	MSN	6	7	1	0	0	-	-	-	-	-	-
Critical Care Nursing	MSN	1	0	0	0	0	-	-	-	-	-	-
Gerontolog Nurs Pract	MSN	22	19	12	10	7	10	5	3	1	0	2
Health System Admin	MSN	-	-	-	-	-	-	-	6	11	14	36
Nursing Administrator	MSN	43	29	25	21	18	15	10	8	5	3	-
Nursing Case Mgt	MSN	-	-	-	-	5	7	2	2	3	2	-
Nursing Education	MSN	1	1	0	0	0	-	-	-	-	-	-
Pediatric Nurse Pract	MSN	41	40	44	45	36	35	25	18	17	15	10
School Nurse Pract	MSN	4	3	2	2	2	0	1	0	1	1	1
Womens Hlth Nurs Pract	MSN	-	8	22	22	17	21	18	12	10	15	22
Cert in Nurse Managemnt		-	-	-	5	2	1	-	-	-	-	-
Grad Nurse Certificate		-	-	6	-	-	-	-	-	-	-	-
Gr Nur Cert - Acute Care		-	-	-	-	-	-	-	-	-	2	1
Gr Nur Cert - Administration		-	-	-	-	-	1	2	2	0	1	-
Gr Nur Cert - Adult		-	-	14	4	3	8	2	1	1	4	1
Gr Nur Cert - Aged		-	-	-	1	2	0	0	0	2	2	0
Gr Nur Cert - Case Mgt		-	-	-	32	10	5	6	0	2	0	0
Gr Nur Cert - Inf/Child/Adol		-	-	2	3	2	1	2	4	3	1	0
Gr Nur Cert - Womens Hlth		-	-	3	2	2	0	0	0	0	1	3
Grad Nursing/Non-Deg		22	23	11	-	-	-	-	-	-	-	-
School Nurse Certification		-	-	-	22	26	24	26	33	13	19	17
Non-Matric (Nursing)		113	172	62	38	16	20	22	17	18	32	21
NURSING		324	398	315	310	250	226	173	152	134	158	152
% of Total Graduates		10%	12%	10%	9%	8%	7%	5%	4%	4%	5%	5%

(Continued)

ENROLLMENT BY MAJOR

Graduate

	Fall 1993	Fall 1994	Fall 1995	Fall 1996	Fall 1997	Fall 1998	Fall 1999	Fall 2000	Fall 2001	Fall 2002	Fall 2003
<u>SCHOOL OF DIPLOMACY & INTERNATIONAL RELATIONS</u>											
Diplomacy & Int'l Relation MADIR	-	-	-	-	-	19	60	91	119	165	194
DIPLOMACY	0	0	0	0	0	19	60	91	119	165	194
% of Total Graduates	0%	0%	0%	0%	0%	1%	2%	3%	4%	5%	6%
<u>SCHOOL OF THEOLOGY</u>											
Biblical Studies MAT	13	13	11	12	13	8	13	14	9	4	7
Christian Ethics MAT	3	2	6	7	5	5	7	6	8	8	9
Ecclesial History MAT	3	2	5	5	7	7	5	7	9	7	8
Jewish-Christian Stds MAT	1	1	0	0	0	0	0	0	0	0	1
Systematic Theology MAT	10	8	11	16	17	10	14	17	21	25	38
Catechetical Ministry MPM	3	2	2	1	4	6	7	3	6	5	3
Church Management MPM	0	0	0	1	0	0	0	1	0	0	2
Health Care Ministry MPM	2	1	1	1	1	0	1	0	0	0	0
Liturgical Ministry MPM	5	3	2	4	4	3	1	1	0	0	0
Ministry Spiritual Dir MPM	9	5	5	6	5	5	7	6	4	1	2
Youth Ministry MPM	3	3	2	2	2	1	4	3	2	3	2
Divinity MDiv	1	0	0	0	3	5	5	3	3	2	4
Divinity (Seminarian) MDiv	98	84	69	50	57	45	54	61	77	78	75
Cert: Bible Teaching	-	-	-	1	2	0	0	0	1	2	1
Cert: Catechetics	-	-	-	-	-	-	-	1	4	4	1
Cert: Pastoral Ministry	-	-	-	2	2	1	1	2	3	0	2
Cert: Spirituality	-	-	-	-	-	-	-	-	-	-	3
Non-Matric (Seminary)	30	50	68	69	102	104	107	67	74	63	40
THEOLOGY	181	174	182	177	224	200	226	192	221	202	198
% of Total Graduates	6%	5%	6%	5%	7%	6%	7%	6%	7%	6%	6%
<u>GRADUATE MEDICAL EDUCATION</u>											
Athletic Training MS	-	-	-	-	-	-	-	1	5	14	16
Health Sciences MS	-	-	6	20	29	50	45	37	21	18	11
Occupational Therapy MS	-	-	-	-	30	53	70	60	53	45	45
Physicians Assistant MS	-	-	29	60	88	83	91	85	81	65	62
Speech & Lng Pathology MS	-	-	-	-	-	19	27	37	27	34	40
Physical Therapy DPT	-	-	-	-	-	-	-	-	6	30	55
Health Sciences PhD	-	-	-	-	-	11	17	19	26	29	45
Audiology ScD	-	-	-	-	-	-	5	10	15	16	21
GRADUATE MEDICAL EDUC	0	0	35	80	147	216	255	249	234	251	295
% of Total Graduates	0%	0%	1%	2%	4%	6%	7%	7%	7%	8%	9%

(Continued)

ENROLLMENT BY MAJOR

Graduate

	Fall 1993	Fall 1994	Fall 1995	Fall 1996	Fall 1997	Fall 1998	Fall 1999	Fall 2000	Fall 2001	Fall 2002	Fall 2003
<u>NON-MATRICULATED</u>											
Adv Certificate - MBA	10	4	-	-	-	-	-	-	-	-	-
Adv Certificate - Tax	6	2	-	-	-	-	-	-	-	-	-
Non-Matriculated	516	463	439	473	516	527	455	455	549	320	286
NON-MATRICULATED	532	469	439	473	516	527	455	455	549	320	286
% of Total Graduates	16%	15%	14%	14%	16%	15%	13%	13%	17%	10%	9%
<u>TOTAL GRADUATE</u>											
GRADUATES	3,231	3,225	3,215	3,265	3,327	3,418	3,436	3,392	3,308	3,213	3,171
<i>Diff. from Previous Year</i>		(6)	(10)	50	62	91	18	(44)	(84)	(95)	(42)

** 7, 8, 9

⁷ **Note:** Enrollment figures represent both full-time AND part-time students per major.

⁸ **Note:** Hyphens "-" within the table indicate majors which were not offered during the corresponding term.

⁹ **Source:** Data provided from annual enrollment reports compiled from the university's registration files on the Student Information System (SIS).

ENROLLMENT BY MAJOR

Graduate

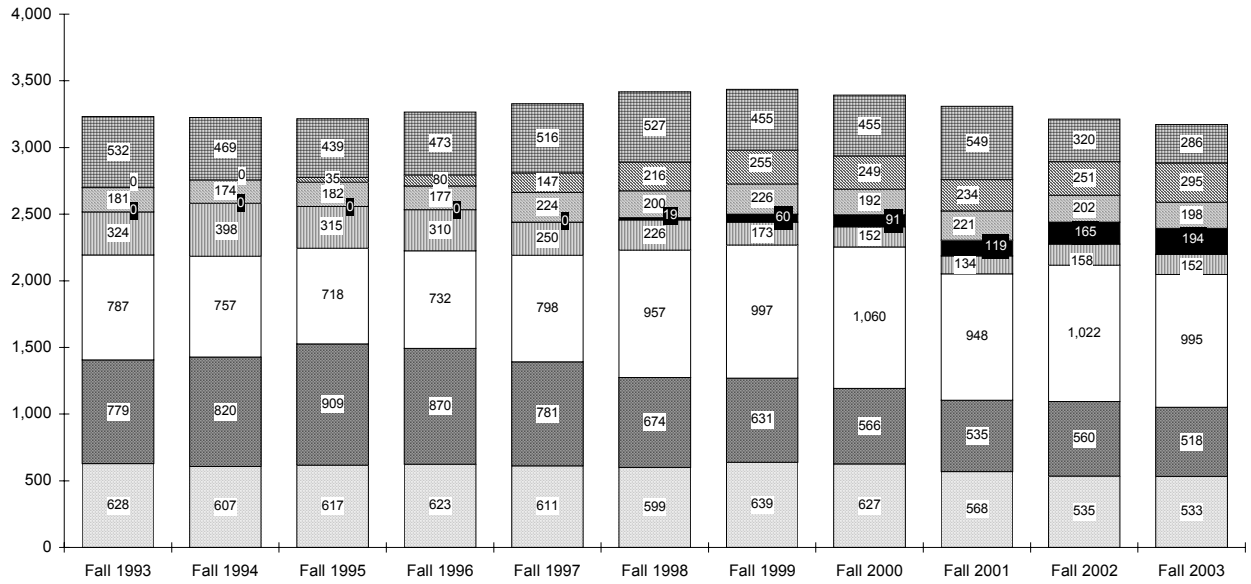

ARTS & SCIENCES BUSINESS EDUCATION NURSING DIPLOMACY THEOLOGY GRAD MED ED NON-MATRIC

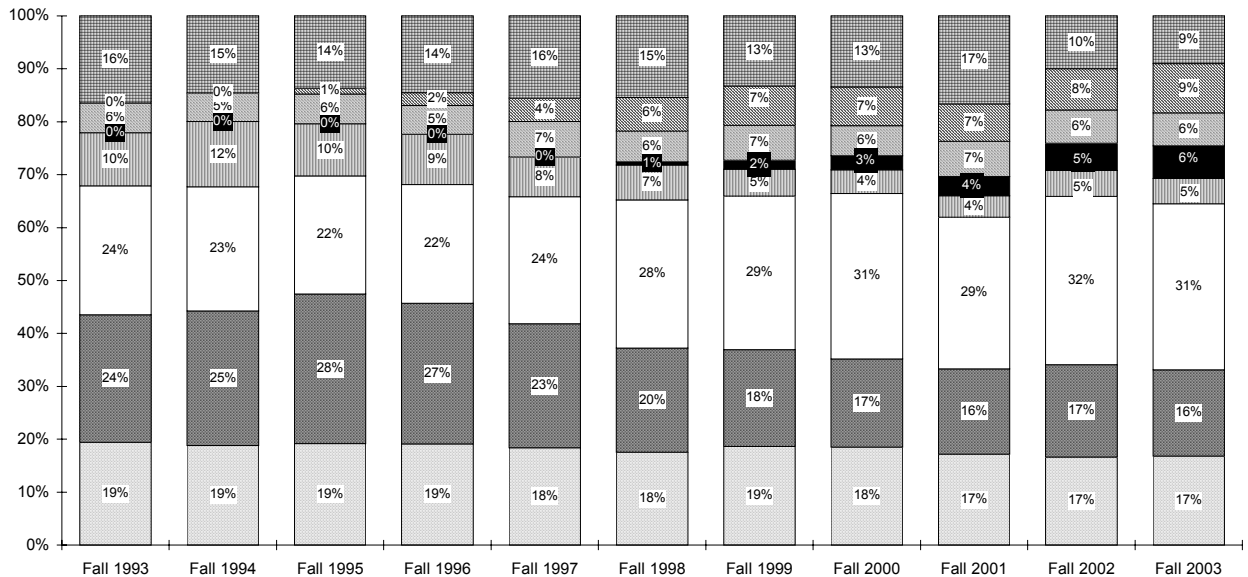

ARTS & SCIENCES BUSINESS EDUCATION NURSING DIPLOMACY THEOLOGY GRAD MED ED NON-MATRIC

ENROLLMENT BY MAJOR

Graduate by Rank Order

Rank	FALL 1998		FALL 2003		5 YEAR CHANGE	
	Major	N	Major	N	Major	N
1	Non-Matriculated	527	Non-Matriculated	286	Diplomacy & Int'l Relation, MA	+175
2	Ed Ldrsp, Mgt & Policy, MAE	238	Diplomacy & Int'l Relation, MA	194	Human Res Traing/Devp, MA	+168
3	Finance, MBA	192	Human Res Traing/Devp, MA	168	Non Matriculated - Business	+113
4	Public Administration, MPA	123	Non Matriculated - Business	113	Health Care Admin, MHA	+66
5	Taxation, MST	115	Finance, MBA	110	Physical Therapy, DPT	+55
6	Corporate/Public Comm, MA	108	Ed Ldrsp, Mgt & Policy, MAE	107	Strategic Comm&Ldrshp, MA	+53
7	Non-Matric (Seminary)	104	Prof Development Prog, MAE	106	Prof Development Prog, MAE	+45
8	Ed Ldrsp, Mgt & Policy, EdD	96	Counseling, MAE	96	Ed Ldrsp, Mgt&Pol(Exec), MAE	+40
9	Marketing, MBA	87	Health Care Admin, MHA	85	Counseling, MAE	+37
10	Chemistry, MS	84	Corporate/Public Comm, MA	82	Health System Admin, MSN	+36
11	Physicians Assistant, MS	83	Divinity (Seminarian), MDiv	75	Health Sciences, PhD	+34
12	Ed Ldrsp, Mgt&Pol(Exec), EdD	61	Ed Ldrsp, Mgt & Policy, EdD	74	Divinity (Seminarian), MDiv	+30
13	Prof Development Prog, MAE	61	Ed Ldrsp, Mgt&Pol(Exec), EdD	70	Systematic Theology, MAT	+28
14	Counseling, MAE	59	Strategic Comm&Ldrshp, MA	67	Profession'l Accounting, MSPA	+25
15	Clinical Psychology, PhD	58	Physicians Assistant, MS	62	Audiology, ScD	+21
16	Management, MBA	58	Museum Professions, MA	58	Speech & Lng Pathology, MS	+21
17	Museum Professions, MA	58	Physical Therapy, DPT	55	Marriage and Family, MS	+20
18	Counseling Psych, PhD	57	Public Administration, MPA	50	Athletic Training, MS	+16
19	Occupational Therapy, MS	53	Health Sciences, PhD	45	Pharmaceutical Operat'n, MBA	+15
20	Health Sciences, MS	50	Management, MBA	45	Sports Management, MBA	+14
21	Adult Nurse Practitioner, MSN	47	Occupational Therapy, MS	45	Bilingual/Bicultural Ed, EdS	+13
22	Divinity (Seminarian), MDiv	45	Chemistry, MS	44	School & Comm Psych, EdS	+13
23	Higher Education, PhD	42	School & Comm Psych, EdS	41	Ed Ldrsp, Mgt&Pol(Exec), EdD	+9
24	Information Systems, MSIS	40	Ed Ldrsp, Mgt&Pol(Exec), MAE	40	Healthcare Admin Certificate	+8
25	Psychological Studies, MAE	36	Marketing, MBA	40	Ed Ldrsp, Mgt&Pol(Exec), EdS	+7
26	Biology, MS	35	Non-Matric (Seminary)	40	International Business, MBA	+7
27	Pediatric Nurse Pract, MSN	35	Speech & Lng Pathology, MS	40	Financial Institutions, MBA	+6
28	English, MA	34	Taxation, MST	40	Instruct'l Design & Tech, MAE	+5
29	Elementary Education, MAE	33	Systematic Theology, MAT	38	Christian Ethics, MAT	+4
30	International Business, MSIB	32	Health System Admin, MSN	36	Healthcare Adm, MBA	+4
31	Marriage and Family, EdS	32	Biology, MS	35	Higher Education, EdD	+4
32	Acute Care Nurs Pract, MSN	31	Counseling Psych, PhD	31	Cert: Spirituality	+3
33	Marriage and Family, PhD	29	Marriage and Family, PhD	31	Gr Nur Cert - Womens Hlth	+3
34	School & Comm Psych, EdS	28	Marriage and Family, MS	30	Adv Certificate - MBA	+2
35	Ed Ldrsp, Mgt & Policy, EdS	27	Profession'l Accounting, MSPA	29	Church Management, MPM	+2
36	Mangmt Info Systems, MBA	27	Sports Management, MBA	29	Instruct'l Design & Tech, EdS	+2
37	Jewish Christian Stds, MA	24	Higher Education, PhD	28	Marriage and Family, PhD	+2
38	Microbiology, MS	24	Psychological Studies, MAE	27	Arts Admin Certificate	+1
39	School Nurse Certification	24	Higher Education, EdD	25	Case Mngmt/Admin, MSN	+1
40	Human Res Traing/Devp, MAE	22	English, MA	23	Cert: Bible Teaching	+1
41	Undecided Business	22	Womens Hlth Nurs Pract, MSN	22	Cert: Catechetics	+1
42	Accounting, MBA	21	Audiology, ScD	21	Cert: Pastoral Ministry	+1
43	Higher Education, EdD	21	Non-Matric (Nursing)	21	Certificate Info Tech	+1
44	Womens Hlth Nurs Pract, MSN	21	Adult Nurse Practitioner, MSN	20	College Std Personnel, MAE	+1
45	Non-Matric (Nursing)	20	Elementary Education, MAE	19	Ecclesial History, MAT	+1

(Continued)

ENROLLMENT BY MAJOR

Graduate by Rank Order

Rank	FALL 1998		FALL 2003		5 YEAR CHANGE	
	Major	N	Major	N	Major	N
46	Diplomacy & Int'l Relation, MA	19	Healthcare Admin Certificate	18	Educational Media Spec, EdS	+1
47	Health Care Admin, MHA	19	International Business, MSIB	18	Educational Media Spec, MAE	+1
48	Nonprofit Org Mgt Certificate	19	Mangmt Info Systems, MBA	18	Gr Nur Cert - Acute Care	+1
49	Speech & Lng Pathology, MS	19	Accounting, MBA	17	Jewish-Christian Stds, MAT	+1
50	Accounting, MSAC	17	Acute Care Nurs Pract, MSN	17	Non-Matric (Nursing)	+1
51	Chemistry, PhD	17	Ed Ldrsp, Mgt & Policy, EdS	17	School Nurse Pract, MSN	+1
52	Asian Area Studies, MA	15	School Nurse Certification	17	Secondary Education, MAE	+1
53	Law & Justice Mgt Certificate	15	Athletic Training, MS	16	Womens Hlth Nurs Pract, MSN	+1
54	Nursing Administrator, MSN	15	Microbiology, MS	16	Youth Ministry, MPM	+1
55	Sports Management, MBA	15	Undecided Business	16	Biology, MS	0
56	Financial Planning, MSFP	14	Bilingual/Bicultural Ed, EdS	15	Clinical Psychology, DPsy	0
57	Strategic Comm&Ldrshp, MA	14	Chemistry, PhD	15	Gr Nur Cert - Aged	0
58	Bilingual/Bicultural Ed, MAE	13	Clinical Psychology, PhD	15	Health Care Ministry, MPM	0
59	Health Sciences, PhD	11	Jewish Christian Stds, MA	15	Museum Professions, MA	0
60	Gerontolog Nurs Pract, MSN	10	Pharmaceutical Operat'n, MBA	15	Nursing Education, MANE	0
61	Healthcare Admin Certificate	10	Asian Area Studies, MA	14	Prof Counselor Licensing	0
62	Human Resource Mgt, MSHR	10	Health Sciences, MS	11	Adv Certificate - Taxation	-1
63	Marriage and Family, MS	10	Nonprofit Org Mgt Certificate	10	Asian Area Studies, MA	-1
64	Systematic Theology, MAT	10	Pediatric Nurse Pract, MSN	10	Biblical Studies, MAT	-1
65	Secondary Education, MAE	9	Secondary Education, MAE	10	Cert in Nurse Managemnt	-1
66	Biblical Studies, MAT	8	Christian Ethics, MAT	9	Divinity, MDiv	-1
67	Business Administration, MBA	8	Ecclesial History, MAT	8	Economics, MBA	-1
68	Gr Nur Cert - Adult	8	Marriage and Family, EdS	8	Gr Nur Cert - Administration	-1
69	Ecclesial History, MAT	7	Accounting, MSAC	7	Gr Nur Cert - Inf/Child/Adol	-1
70	Nursing Case Mgt, MSN	7	Biblical Studies, MAT	7	Licensed Prof Counselor	-1
71	Quantitative Analysis, MBA	7	Bilingual/Bicultural Ed, MAE	7	Chemistry, PhD	-2
72	Catechetical Ministry, MPM	6	Ed Ldrsp, Mgt&Pol(Exec), EdS	7	Prof Development Prog, EdS	-2
73	Allied Health Educ, MAE	5	International Business, MBA	7	Student Personnel Svc, MAE	-2
74	Christian Ethics, MAT	5	Financial Institutions, MBA	6	Allied Health Educ, MAE	-3
75	Divinity, MDiv	5	Instruct'l Design & Tech, MAE	5	Catechetical Ministry, MPM	-3
76	Gr Nur Cert - Case Mgt	5	Certificate Info Tech	4	Gen Professional Ed, MAE	-3
77	Ministry Spiritual Dir, MPM	5	Divinity, MDiv	4	Human Resource Mgt, MBA	-3
78	Prof Counselor Licensing	4	Healthcare Adm, MBA	4	Liturgical Ministry, MPM	-3
79	Prof Development Prog, EdS	4	Prof Counselor Licensing	4	Ministry Spiritual Dir, MPM	-3
80	Profession'l Accounting, MSPA	4	Catechetical Ministry, MPM	3	Accounting, MBA	-4
81	Certificate Info Tech	3	Cert: Spirituality	3	Gr Nur Cert - Case Mgt	-5
82	Gen Professional Ed, MAE	3	Gr Nur Cert - Womens Hlth	3	Bilingual/Bicultural Ed, MAE	-6
83	Human Resource Mgt, MBA	3	Adv Certificate - MBA	2	Quantitative Analysis, MBA	-6
84	Liturgical Ministry, MPM	3	Allied Health Educ, MAE	2	Undecided Business	-6
85	Bilingual/Bicultural Ed, EdS	2	Cert: Pastoral Ministry	2	Gr Nur Cert - Adult	-7
86	Student Personnel Svc, MAE	2	Church Management, MPM	2	Nursing Case Mgt, MSN	-7
87	Adv Certificate - Taxation	1	Gerontolog Nurs Pract, MSN	2	School Nurse Certification	-7
88	Cert in Nurse Managemnt	1	Instruct'l Design & Tech, EdS	2	Business Administration, MBA	-8
89	Cert: Pastoral Ministry	1	Ministry Spiritual Dir, MPM	2	Gerontolog Nurs Pract, MSN	-8
90	Clinical Psychology, DPsy	1	Prof Development Prog, EdS	2	Microbiology, MS	-8

(Continued)

ENROLLMENT BY MAJOR

Graduate by Rank Order

Rank	FALL 1998		FALL 2003		5 YEAR CHANGE		
	Major	N	Major	N	Major	N	
91	Economics, MBA	1	Youth Ministry, MPM	2	Occupational Therapy, MS	-8	
92	Gr Nur Cert - Administration	1	Arts Admin Certificate	1	Jewish Christian Stds, MA	-9	
93	Gr Nur Cert - Inf/Child/Adol	1	Case Mngmt/Admin, MSN	1	Mangmt Info Systems, MBA	-9	
94	Licensed Prof Counselor	1	Cert: Bible Teaching	1	Nonprofit Org Mgt Certificate	-9	
95	Youth Ministry, MPM	1	Cert: Catechetics	1	Psychological Studies, MAE	-9	
96	Adv Certificate - MBA	0	Clinical Psychology, DPsy	1	Accounting, MSAC	-10	
97	Cert: Bible Teaching	0	College Std Personnel, MAE	1	Ed Ldrsp, Mgt & Policy, EdS	-10	
98	Church Management, MPM	0	Educational Media Spec, EdS	1	Human Resource Mgt, MSHR	-10	
99	Gr Nur Cert - Aged	0	Educational Media Spec, MAE	1	English, MA	-11	
100	Gr Nur Cert - Womens Hlth	0	Gr Nur Cert - Acute Care	1	Management, MBA	-13	
101	Health Care Ministry, MPM	0	Gr Nur Cert - Adult	1	Acute Care Nurs Pract, MSN	-14	
102	Jewish-Christian Stds, MAT	0	Information Systems, MSIS	1	Elementary Education, MAE	-14	
103	Nursing Education, MANE	0	Jewish-Christian Stds, MAT	1	Financial Planning, MSFP	-14	
104	School Nurse Pract, MSN	0	Quantitative Analysis, MBA	1	Higher Education, PhD	-14	
105	Arts Admin Certificate	-	School Nurse Pract, MSN	1	International Business, MSIB	-14	
106	Athletic Training, MS	-	Adv Certificate - Taxation	0	Law & Justice Mgt Certificate	-15	
107	Audiology, ScD	-	Gr Nur Cert - Aged	0	Nursing Administrator, MSN	-15	
108	Case Mngmt/Admin, MSN	-	Gr Nur Cert - Case Mgt	0	Physicians Assistant, MS	-21	
109	Cert: Catechetics	-	Gr Nur Cert - Inf/Child/Adol	0	Ed Ldrsp, Mgt & Policy, EdD	-22	
110	Cert: Spirituality	-	Health Care Ministry, MPM	0	Human Res Traing/Devp, MAE	-22	
111	College Std Personnel, MAE	-	Licensed Prof Counselor	0	Marriage and Family, EdS	-24	
112	Ed Ldrsp, Mgt&Pol(Exec), EdS	-	Liturgical Ministry, MPM	0	Pediatric Nurse Pract, MSN	-25	
113	Ed Ldrsp, Mgt&Pol(Exec), MAE	-	Nursing Education, MANE	0	Corporate/Public Comm, MA	-26	
114	Educational Media Spec, EdS	-	Business Administration, MBA	-	Counseling Psych, PhD	-26	
115	Educational Media Spec, MAE	-	Cert in Nurse Managemnt	-	Adult Nurse Practitioner, MSN	-27	
116	Financial Institutions, MBA	-	Economics, MBA	-	Health Sciences, MS	-39	
117	Gr Nur Cert - Acute Care	-	Financial Planning, MSFP	-	Information Systems, MSIS	-39	
118	Health System Admin, MSN	-	Gen Professional Ed, MAE	-	Chemistry, MS	-40	
119	Healthcare Adm, MBA	-	Gr Nur Cert - Administration	-	Clinical Psychology, PhD	-43	
120	Human Res Traing/Devp, MA	-	Human Res Traing/Devp, MAE	-	Marketing, MBA	-47	
121	Instruct'l Design & Tech, EdS	-	Human Resource Mgt, MBA	-	Non-Matric (Seminary)	-64	
122	Instruct'l Design & Tech, MAE	-	Human Resource Mgt, MSHR	-	Public Administration, MPA	-73	
123	International Business, MBA	-	Law & Justice Mgt Certificate	-	Taxation, MST	-75	
124	Non Matriculated - Business	-	Nursing Administrator, MSN	-	Finance, MBA	-82	
125	Pharmaceutical Operat'n, MBA	-	Nursing Case Mgt, MSN	-	Ed Ldrsp, Mgt & Policy, MAE	-131	
126	Physical Therapy, DPT	-	Student Personnel Svc, MAE	-	Non-Matriculated	-241	
TOTAL		3,418	TOTAL		3,171	TOTAL	-247

** 10, 11, 12

¹⁰ **Note:** Enrollment figures represent both full-time AND part-time students per major.

¹¹ **Note:** Hyphens '-' within the table indicate majors which were not offered during the corresponding term.

¹² **Source:** Data provided from annual enrollment reports compiled from the university's registration files on the Student Information System (SIS).

ENROLLMENT BY MAJOR

Law School

		Fall 1993	Fall 1994	Fall 1995	Fall 1996	Fall 1997	Fall 1998	Fall 1999	Fall 2000	Fall 2001	Fall 2002	Fall 2003
<u>LAW SCHOOL</u>												
Health Care Studies	MSJ	-	-	-	-	10	23	21	24	29	36	44
Health Law & Public Pol	LLM	-	-	-	-	8	14	13	12	17	10	7
Law	JD	1,313	1,305	1,320	1,227	1,234	1,180	1,155	1,121	1,130	1,255	1,283
Non-Matriculated		76	5	11	8	7	6	6	4	7	2	3
LAW SCHOOL		1,389	1,310	1,331	1,235	1,259	1,223	1,195	1,161	1,183	1,303	1,337
<i>Diff. from Previous Year</i>			<i>(79)</i>	<i>21</i>	<i>(96)</i>	<i>24</i>	<i>(36)</i>	<i>(28)</i>	<i>(34)</i>	<i>22</i>	<i>120</i>	<i>34</i>

** 13, 14

¹³ **Note:** Enrollment figures represent both full-time AND part-time students per major.

¹⁴ **Source:** Data provided from annual enrollment reports compiled from the university's registration files on the Student Information System (SIS).

ENROLLMENT BY MAJOR

Law School

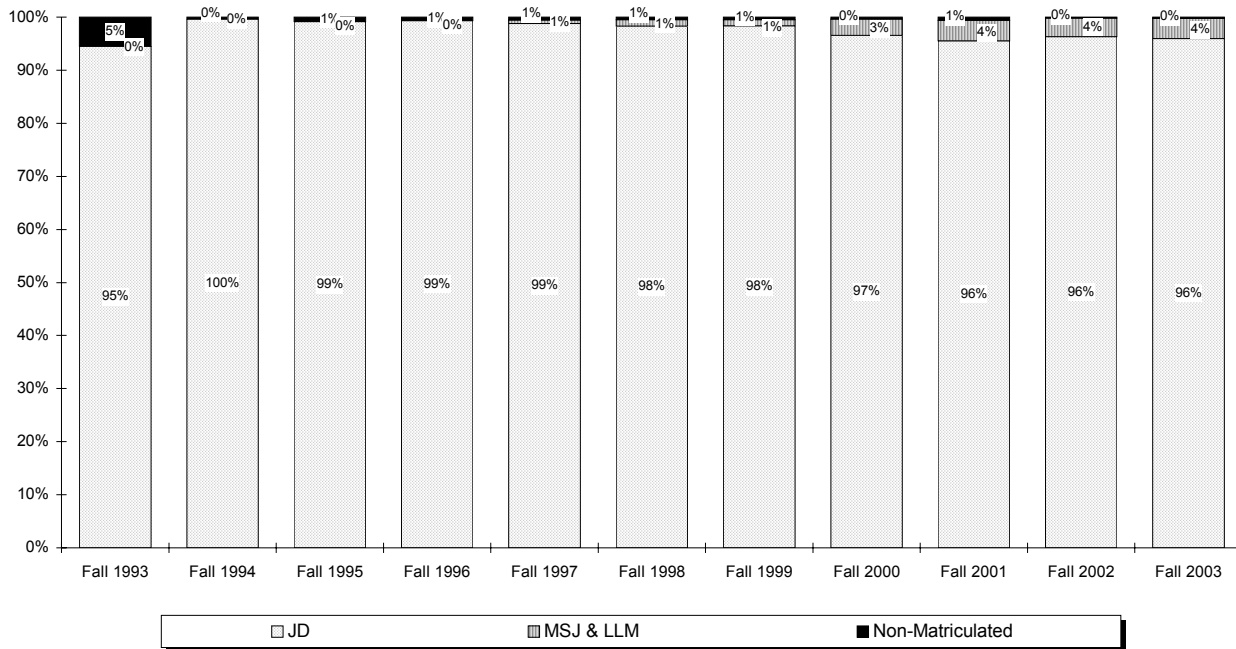
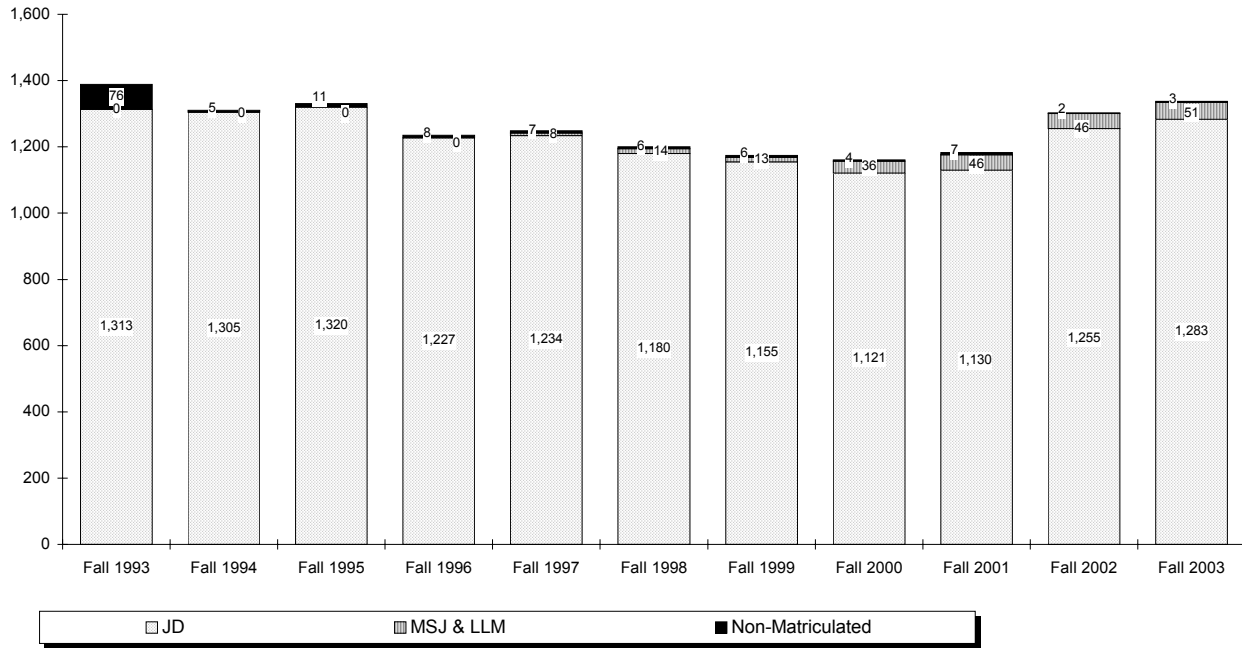

CREDIT HOURS BY SEMESTER

Total Courses

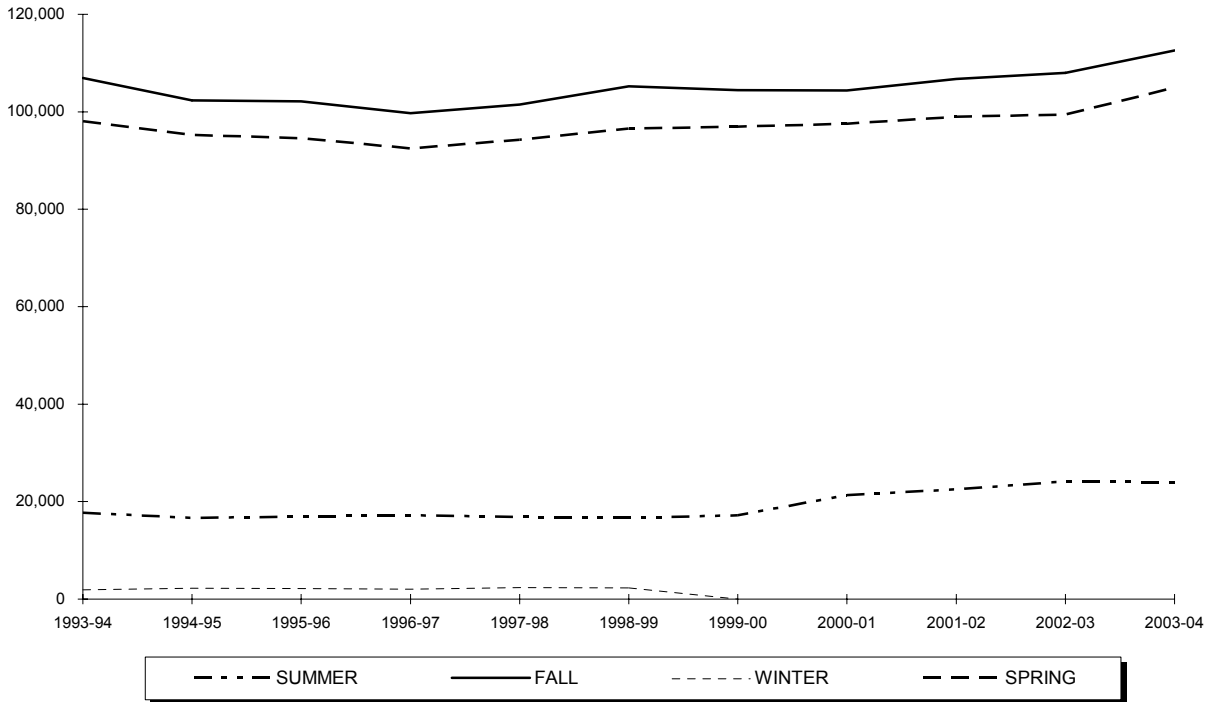

Year	SUMMER	FALL	WINTER	SPRING	TOTAL
1993-94	17,748	106,919	1,884	98,057	224,608
1994-95	16,672	102,357	2,217	95,263	216,509
1995-96	16,911	102,162	2,176	94,626	215,875
1996-97	17,181	99,707	2,021	92,484	211,393
1997-98	16,894	101,485	2,361	94,245	214,985
1998-99	16,693	105,252	2,314	96,562	220,821
1999-00	17,223	104,460	-	96,960	218,643
2000-01	21,340	104,358	-	97,578	223,276
2001-02	22,517	106,738	-	98,996	228,251
2002-03	24,128	108,011	-	99,452	231,591
2003-04	23,919	112,571	-	104,974	241,464

** 1, 2

¹ **Note:** Total course credit hours include Undergraduate, Graduate and Law School credits and exclude Project Acceleration classes.

² **Source:** Data provided from annual credit hour reports compiled from the university's registration files on the Student Information System (SIS).

CREDIT HOURS BY SEMESTER

Undergraduate Courses

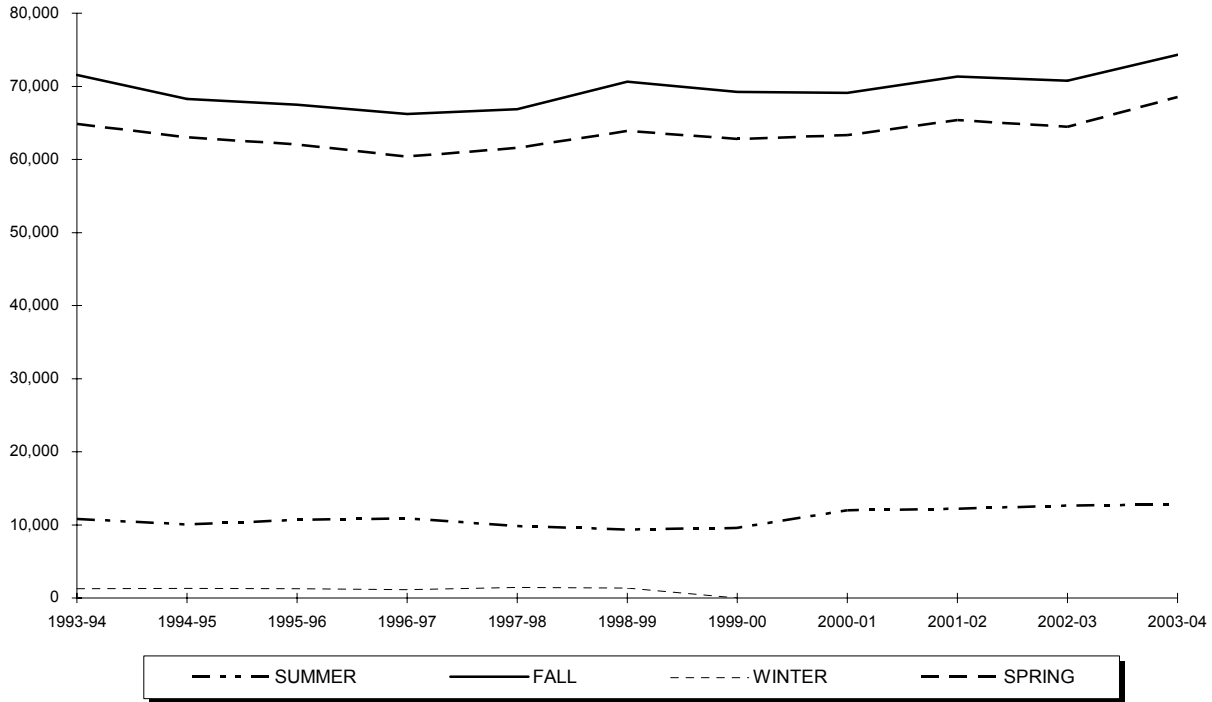

Year	SUMMER	FALL	WINTER	SPRING	TOTAL
1993-94	10,806	71,543	1,287	64,837	148,473
1994-95	10,065	68,261	1,326	63,032	142,684
1995-96	10,687	67,463	1,287	62,060	141,497
1996-97	10,898	66,227	1,143	60,398	138,666
1997-98	9,857	66,859	1,425	61,574	139,715
1998-99	9,368	70,624	1,345	63,891	145,228
1999-00	9,588	69,240	-	62,804	141,632
2000-01	11,994	69,091	-	63,307	144,392
2001-02	12,217	71,347	-	65,379	148,943
2002-03	12,640	70,763	-	64,471	147,874
2003-04	12,768	74,307	-	68,541	155,616

** 3, 4, 5

³ **Note:** Undergraduate course credit hours exclude Project Acceleration classes.

⁴ **Note:** Undergraduate course credit hours are in the College of Arts & Sciences, the School of Business, the College of Education & Human Services, the School of Diplomacy & International Relations, the College of Nursing, Academic Programs (ROTC & EOP), the School of Theology, and the School of Graduate Medical Education.

⁵ **Source:** Data provided from annual credit hour reports compiled from the university's registration files on the Student Information System (SIS).

CREDIT HOURS BY SEMESTER

Graduate Courses

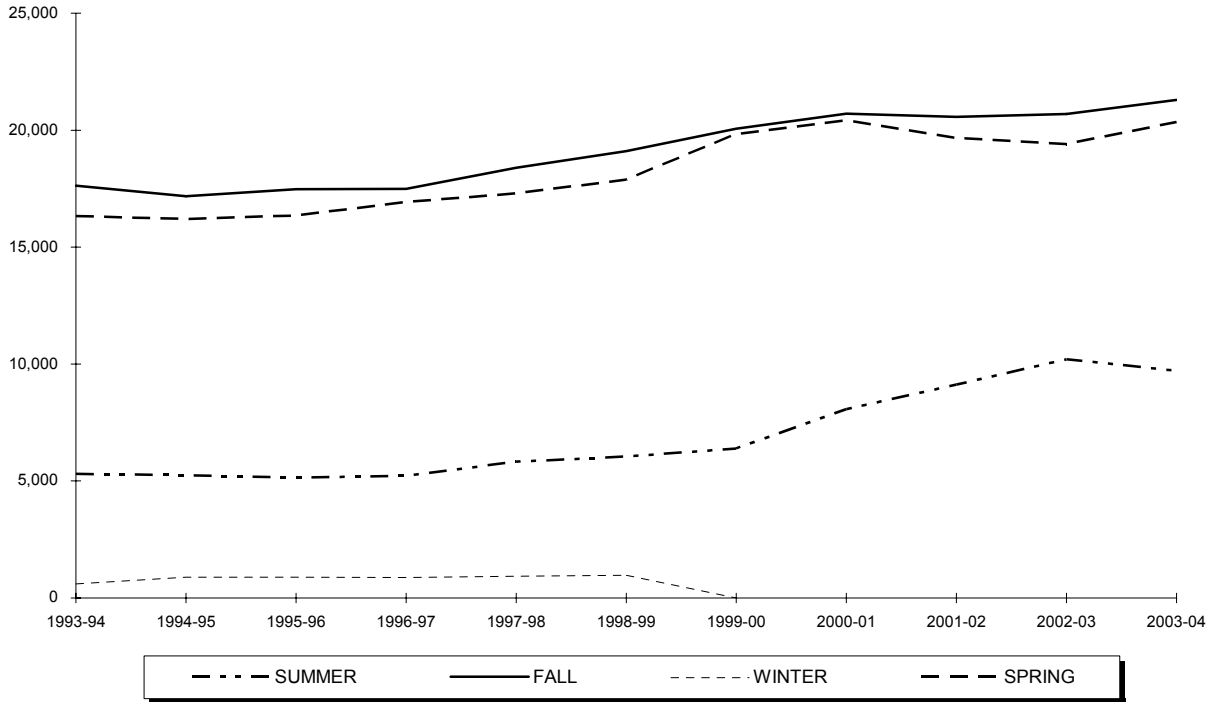

Year	SUMMER	FALL	WINTER	SPRING	TOTAL
1993-94	5,307	17,622	597	16,336	39,862
1994-95	5,246	17,184	891	16,212	39,533
1995-96	5,137	17,472	889	16,360	39,858
1996-97	5,219	17,493	878	16,925	40,515
1997-98	5,826	18,399	936	17,305	42,466
1998-99	6,046	19,102	969	17,894	44,011
1999-00	6,388	20,064	-	19,836	46,288
2000-01	8,073	20,706	-	20,415	49,194
2001-02	9,116	20,564	-	19,671	49,351
2002-03	10,200	20,691	-	19,410	50,301
2003-04	9,711	21,295	-	20,345	51,351

** 6, 7

⁶ **Note:** Graduate course credit hours are in the College of Arts & Sciences, the School of Business, the College of Education & Human Services, the College of Nursing, the School of Diplomacy & International Relations, the School of Theology, and the School of Graduate Medical Education.
⁷ **Source:** Data provided from annual credit hour reports compiled from the university's registration files on the Student Information System (SIS).

CREDIT HOURS BY SEMESTER

Law School Courses

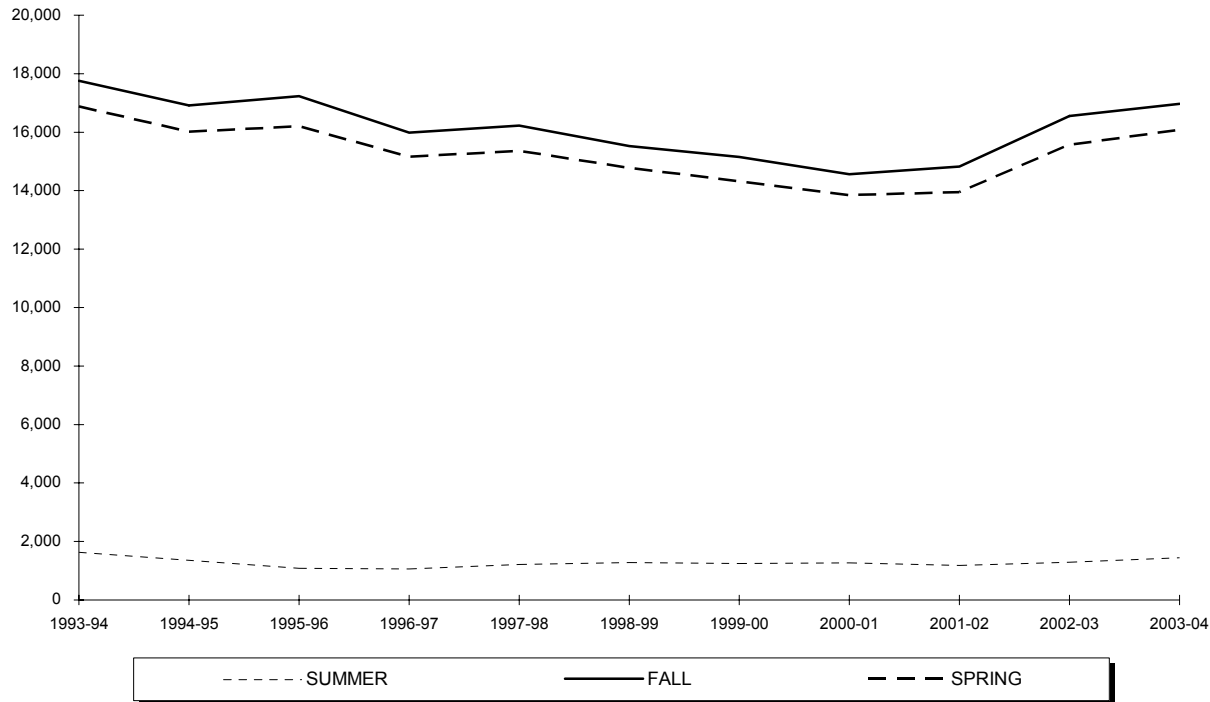

Year	SUMMER	FALL	WINTER	SPRING	TOTAL
1993-94	1,635	17,754	-	16,884	36,273
1994-95	1,361	16,912	-	16,019	34,292
1995-96	1,087	17,227	-	16,206	34,520
1996-97	1,064	15,987	-	15,161	32,212
1997-98	1,211	16,227	-	15,366	32,804
1998-99	1,279	15,526	-	14,777	31,582
1999-00	1,247	15,156	-	14,320	30,723
2000-01	1,273	14,561	-	13,856	29,690
2001-02	1,184	14,827	-	13,946	29,957
2002-03	1,288	16,557	-	15,571	33,416
2003-04	1,440	16,969	-	16,088	34,497

** 8

⁸ Source: Data provided from annual credit hour reports compiled from the university's registration files on the Student Information System (SIS).

CREDIT HOURS BY SEMESTER

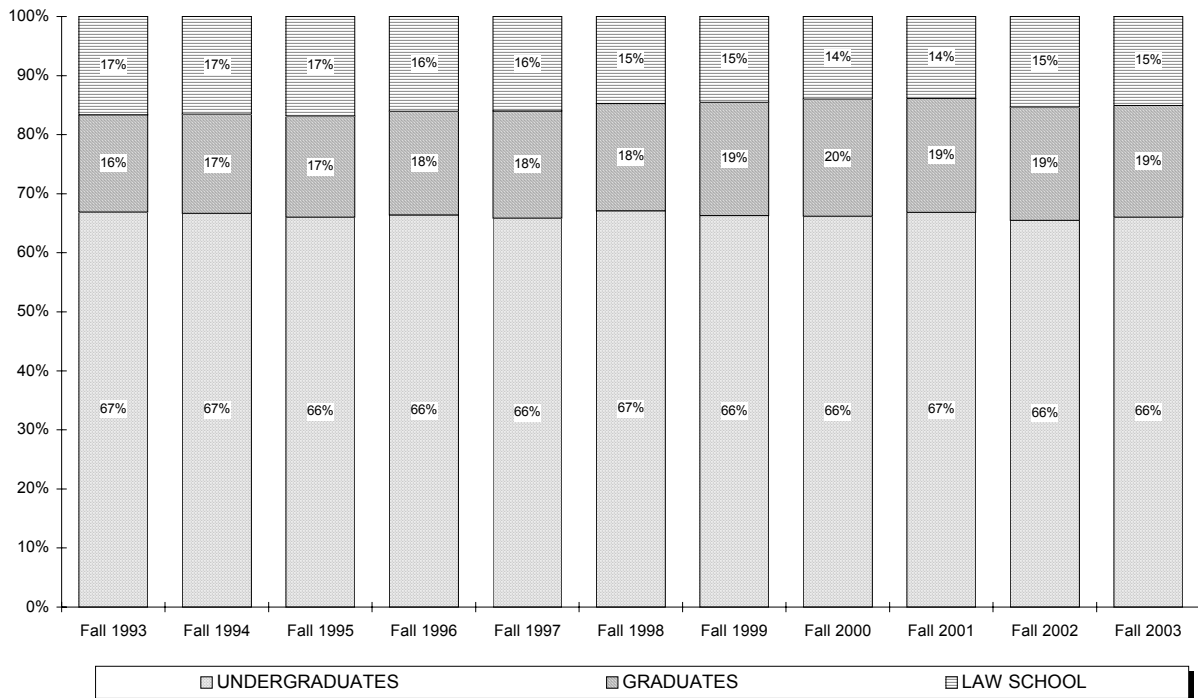
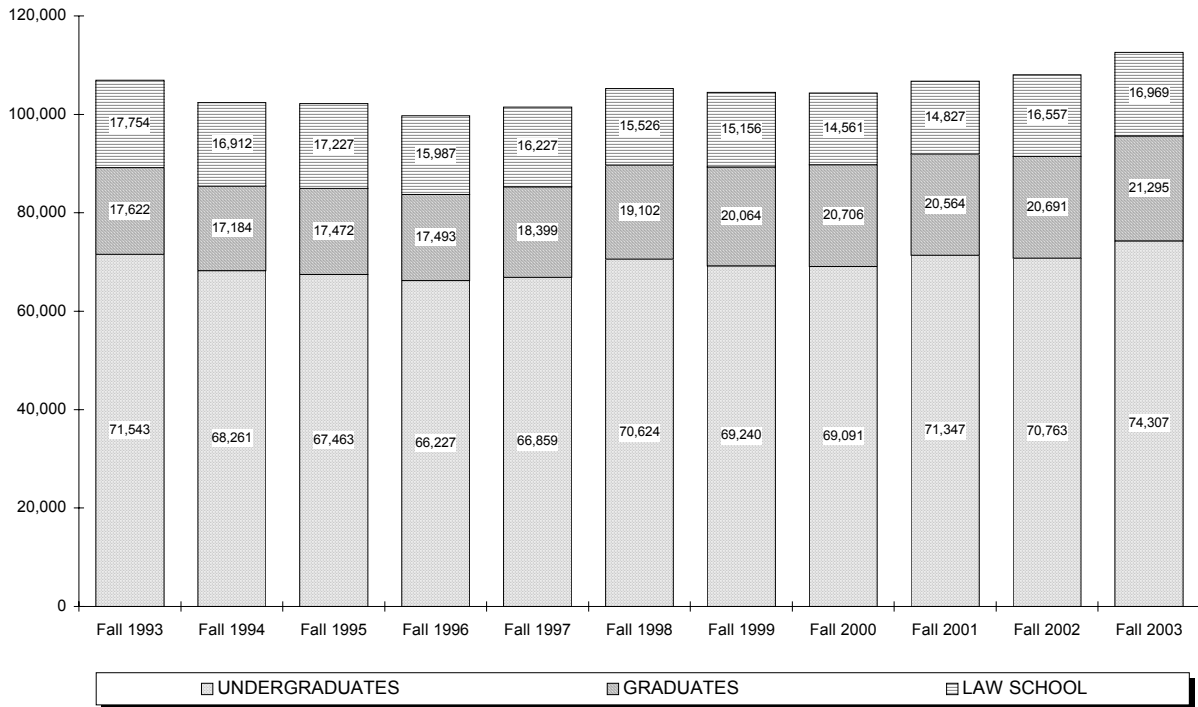

CREDIT HOURS BY COLLEGE

Arts & Sciences Undergraduate

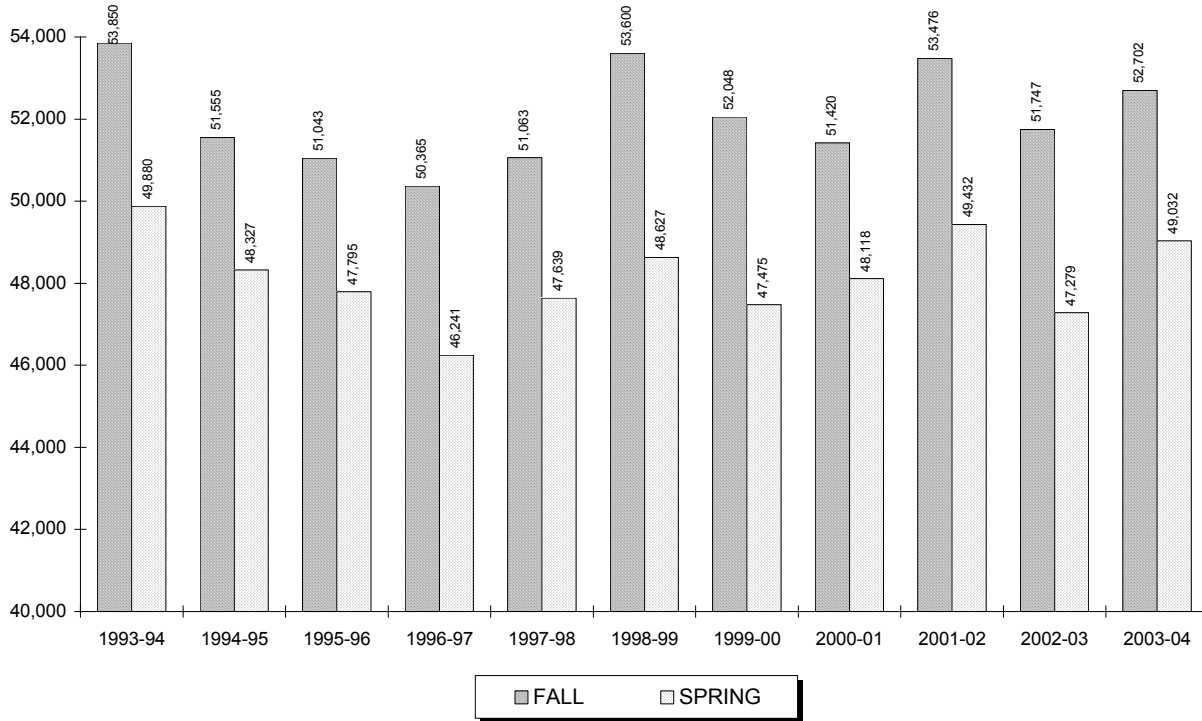

Year	SUMMER	FALL	WINTER	SPRING	TOTAL
1993-94	7,791	53,850	1,012	49,880	112,533
1994-95	7,179	51,555	1,069	48,327	108,130
1995-96	7,894	51,043	1,026	47,795	107,758
1996-97	8,300	50,365	857	46,241	105,763
1997-98	7,560	51,063	1,096	47,639	107,358
1998-99	7,322	53,600	1,073	48,627	110,622
1999-00	6,989	52,048	-	47,475	106,512
2000-01	8,482	51,420	-	48,118	108,020
2001-02	8,765	53,476	-	49,432	111,673
2002-03	8,790	51,747	-	47,279	107,816
2003-04	8,170	52,702	-	49,032	109,904

** 1

¹ Source: Data provided from annual credit hour reports compiled from the university's registration files on the Student Information System (SIS).

CREDIT HOURS BY COLLEGE

Arts & Sciences Graduate

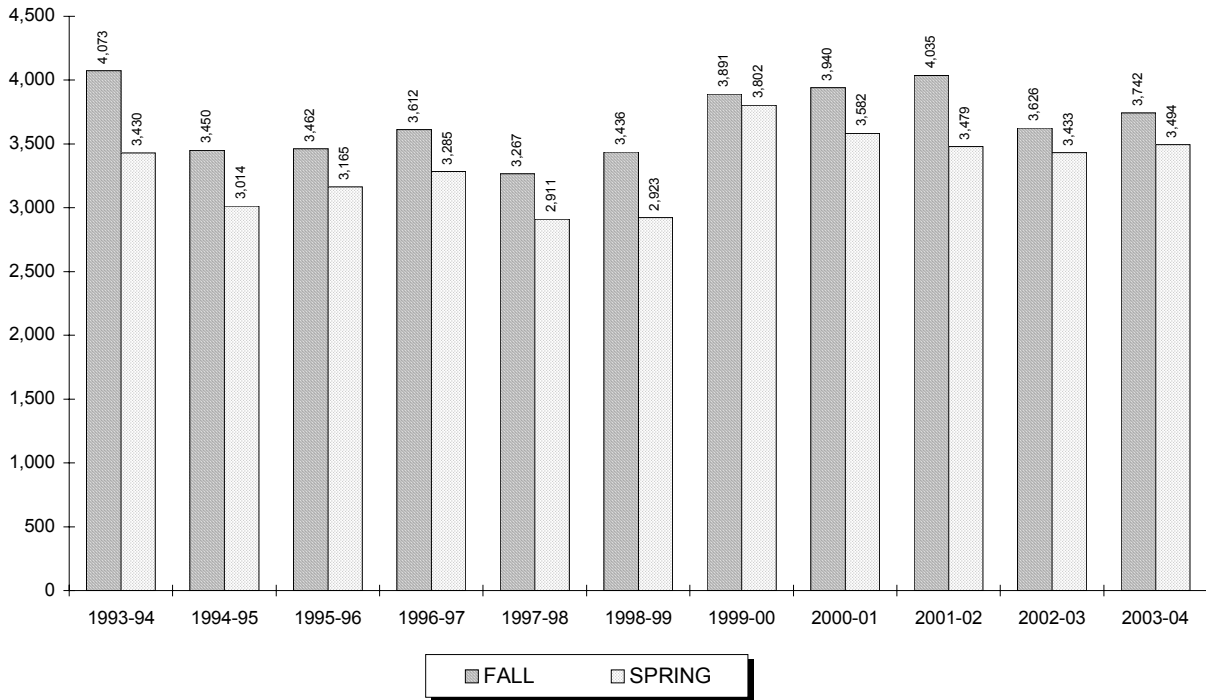

Year	SUMMER	FALL	WINTER	SPRING	TOTAL
1993-94	666	4,073	255	3,430	8,424
1994-95	704	3,450	285	3,014	7,453
1995-96	514	3,462	300	3,165	7,441
1996-97	673	3,612	297	3,285	7,867
1997-98	733	3,267	309	2,911	7,220
1998-99	572	3,436	204	2,923	7,135
1999-00	842	3,891	-	3,802	8,535
2000-01	1,331	3,940	-	3,582	8,853
2001-02	2,004	4,035	-	3,479	9,518
2002-03	1,624	3,626	-	3,433	8,683
2003-04	1,593	3,742	-	3,494	8,829

** 2

² Source: Data provided from annual credit hour reports compiled from the university's registration files on the Student Information System (SIS).

CREDIT HOURS BY COLLEGE

Business Undergraduate

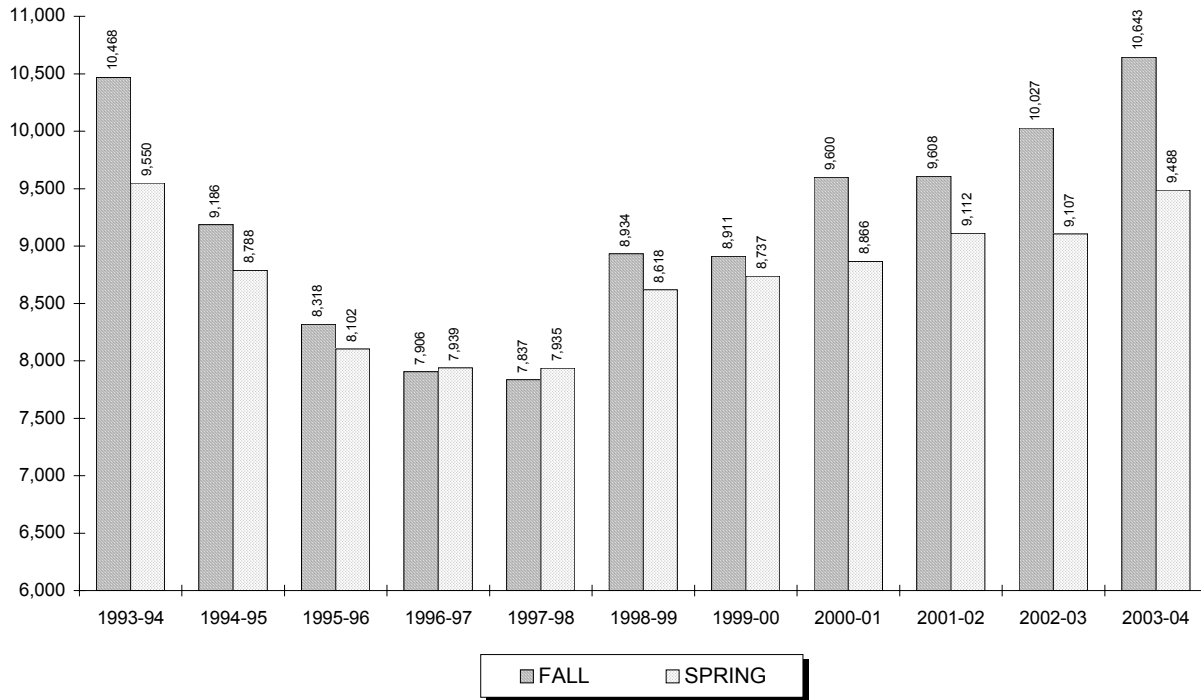

Year	SUMMER	FALL	WINTER	SPRING	TOTAL
1993-94	1,691	10,468	145	9,550	21,854
1994-95	1,739	9,186	129	8,788	19,842
1995-96	1,456	8,318	93	8,102	17,969
1996-97	1,428	7,906	78	7,939	17,351
1997-98	1,224	7,837	159	7,935	17,155
1998-99	932	8,934	129	8,618	18,613
1999-00	1,298	8,911	-	8,737	18,946
2000-01	1,819	9,600	-	8,866	20,285
2001-02	1,868	9,608	-	9,112	20,588
2002-03	1,911	10,027	-	9,107	21,045
2003-04	2,013	10,643	-	9,488	22,144

** 3

³ Source: Data provided from annual credit hour reports compiled from the university's registration files on the Student Information System (SIS).

CREDIT HOURS BY COLLEGE

Business Graduate

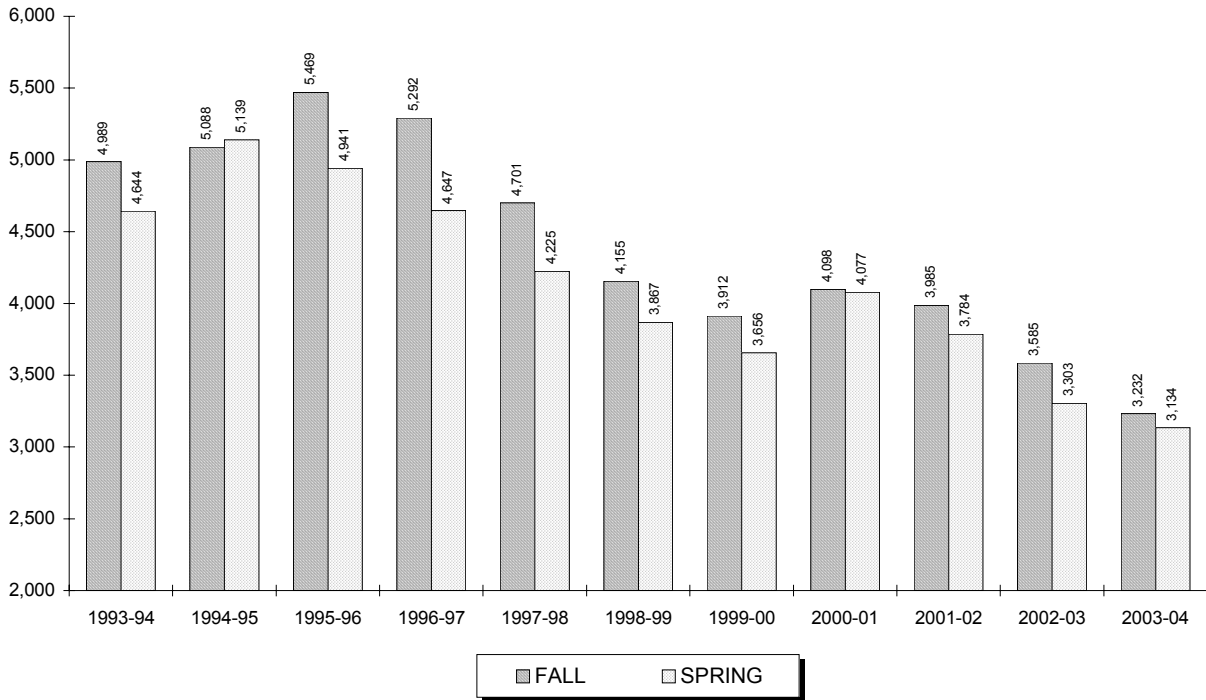

Year	SUMMER	FALL	WINTER	SPRING	TOTAL
1993-94	2,229	4,989	192	4,644	12,054
1994-95	2,082	5,088	336	5,139	12,645
1995-96	2,454	5,469	366	4,941	13,230
1996-97	2,370	5,292	423	4,647	12,732
1997-98	2,164	4,701	387	4,225	11,477
1998-99	1,832	4,155	414	3,867	10,268
1999-00	1,545	3,912	-	3,656	9,113
2000-01	1,884	4,098	-	4,077	10,059
2001-02	1,940	3,985	-	3,784	9,709
2002-03	2,132	3,585	-	3,303	9,020
2003-04	1,724	3,232	-	3,134	8,090

** 4

⁴ Source: Data provided from annual credit hour reports compiled from the university's registration files on the Student Information System (SIS).

CREDIT HOURS BY COLLEGE

Education Undergraduate

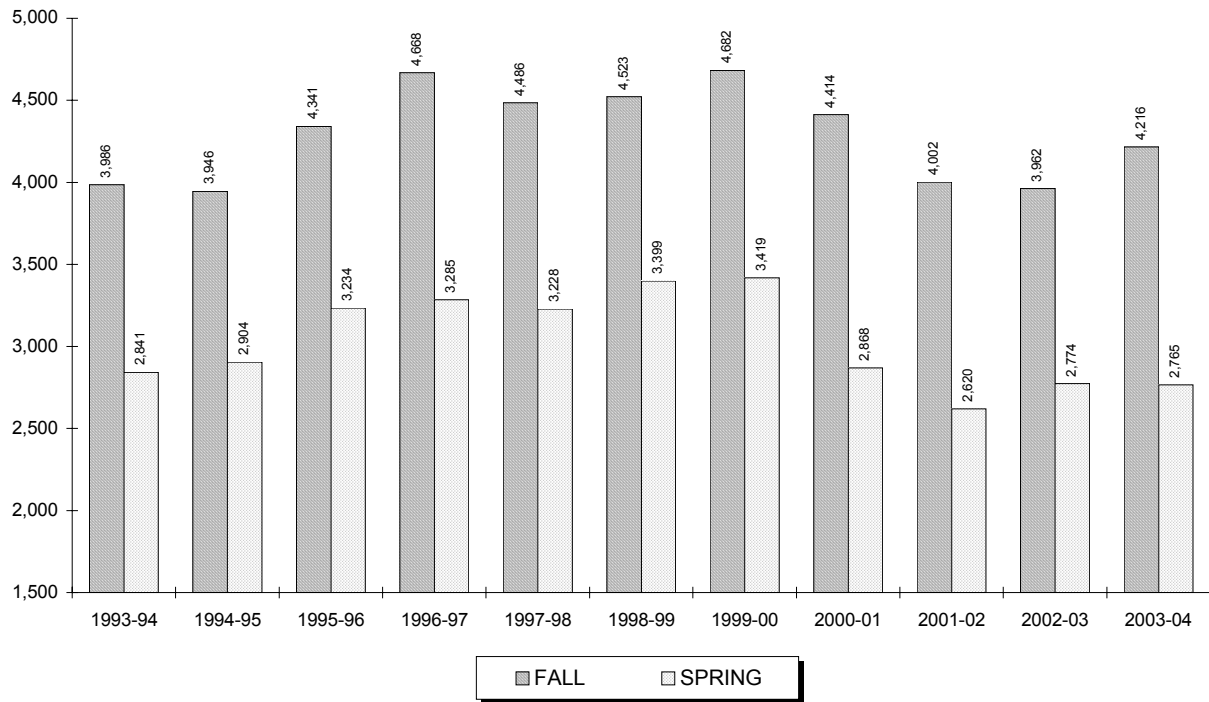

Year	SUMMER	FALL	WINTER	SPRING	TOTAL
1993-94	486	3,986	130	2,841	7,443
1994-95	303	3,946	128	2,904	7,281
1995-96	357	4,341	168	3,234	8,100
1996-97	342	4,668	208	3,285	8,503
1997-98	399	4,486	170	3,228	8,283
1998-99	429	4,523	143	3,399	8,494
1999-00	450	4,682	-	3,419	8,551
2000-01	760	4,414	-	2,868	8,042
2001-02	521	4,002	-	2,620	7,143
2002-03	538	3,962	-	2,774	7,274
2003-04	603	4,216	-	2,765	7,584

** 5

⁵ Source: Data provided from annual credit hour reports compiled from the university's registration files on the Student Information System (SIS).

CREDIT HOURS BY COLLEGE

Education Graduate

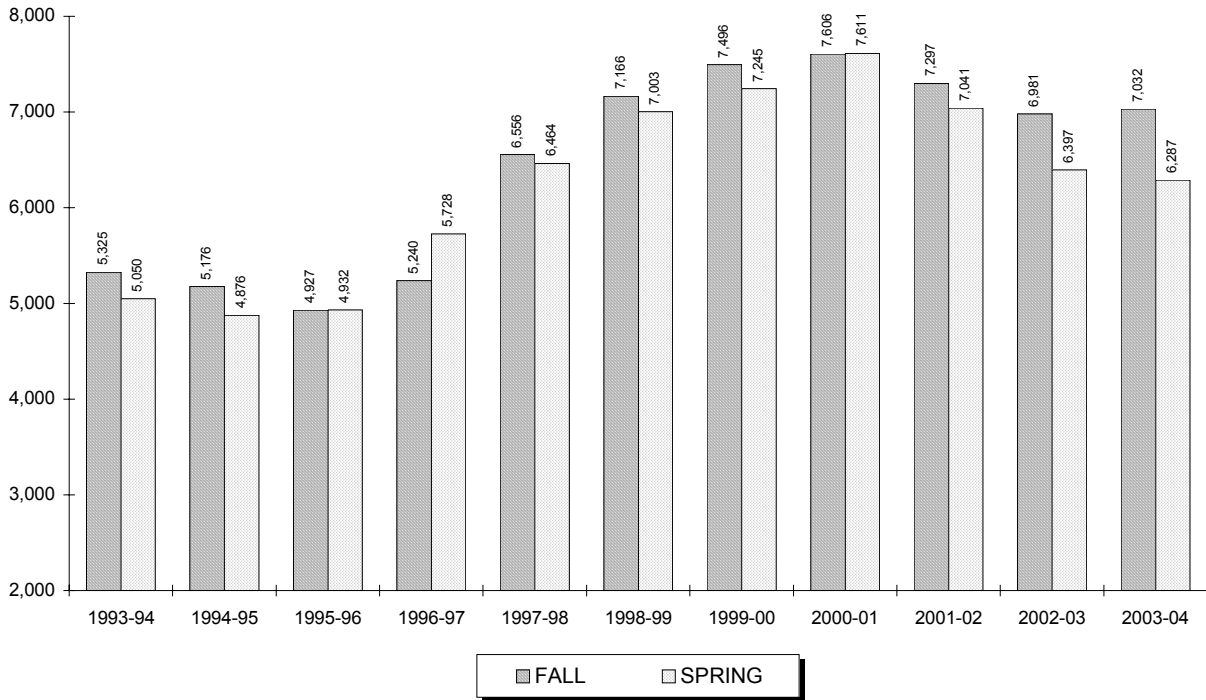

Year	SUMMER	FALL	WINTER	SPRING	TOTAL
1993-94	1,896	5,325	93	5,050	12,364
1994-95	1,728	5,176	141	4,876	11,921
1995-96	1,635	4,927	159	4,932	11,653
1996-97	1,700	5,240	153	5,728	12,821
1997-98	2,511	6,556	213	6,464	15,744
1998-99	2,775	7,166	306	7,003	17,250
1999-00	2,943	7,496	-	7,245	17,684
2000-01	3,561	7,606	-	7,611	18,778
2001-02	3,608	7,297	-	7,041	17,946
2002-03	4,748	6,981	-	6,397	18,126
2003-04	4,221	7,032	-	6,287	17,540

** 6

⁶ Source: Data provided from annual credit hour reports compiled from the university's registration files on the Student Information System (SIS).

CREDIT HOURS BY COLLEGE

Nursing Undergraduate

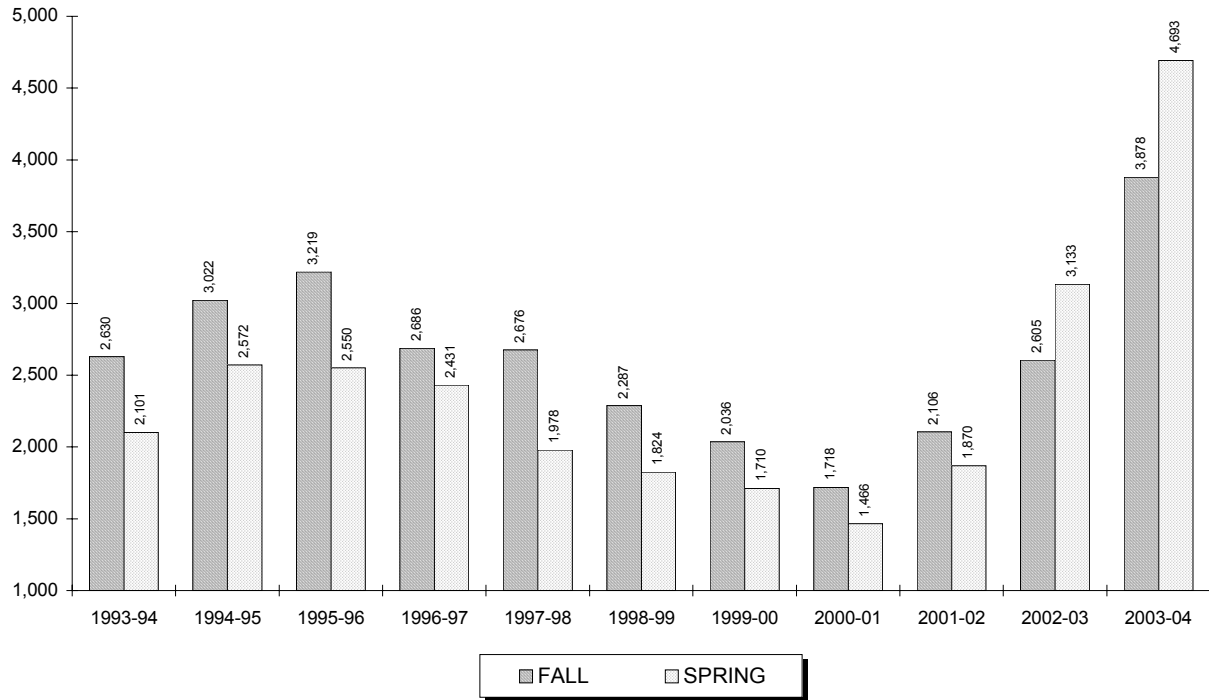

Year	SUMMER	FALL	WINTER	SPRING	TOTAL
1993-94	704	2,630	0	2,101	5,435
1994-95	717	3,022	0	2,572	6,311
1995-96	836	3,219	0	2,550	6,605
1996-97	712	2,686	0	2,431	5,829
1997-98	538	2,676	0	1,978	5,192
1998-99	515	2,287	0	1,824	4,626
1999-00	678	2,036	-	1,710	4,424
2000-01	638	1,718	-	1,466	3,822
2001-02	705	2,106	-	1,870	4,681
2002-03	1,021	2,605	-	3,133	6,759
2003-04	1,527	3,878	-	4,693	10,098

** 7

⁷ **Source:** Data provided from annual credit hour reports compiled from the university's registration files on the Student Information System (SIS).

CREDIT HOURS BY COLLEGE

Nursing Graduate

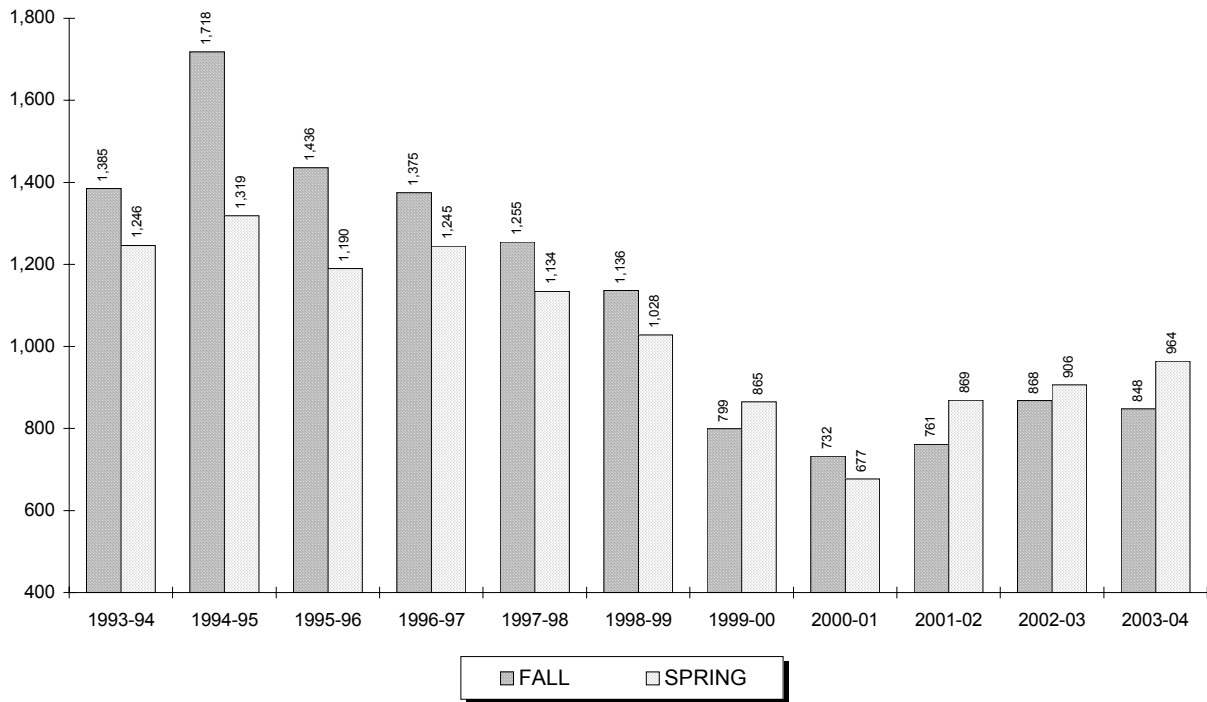

Year	SUMMER	FALL	WINTER	SPRING	TOTAL
1993-94	390	1,385	0	1,246	3,021
1994-95	602	1,718	129	1,319	3,768
1995-96	371	1,436	43	1,190	3,040
1996-97	246	1,375	5	1,245	2,871
1997-98	208	1,255	0	1,134	2,597
1998-99	243	1,136	0	1,028	2,407
1999-00	147	799	-	865	1,811
2000-01	143	732	-	677	1,552
2001-02	186	761	-	869	1,816
2002-03	287	868	-	906	2,061
2003-04	517	848	-	964	2,329

** 8

⁸ Source: Data provided from annual credit hour reports compiled from the university's registration files on the Student Information System (SIS).

CREDIT HOURS BY COLLEGE

Diplomacy & International Relations Undergraduate

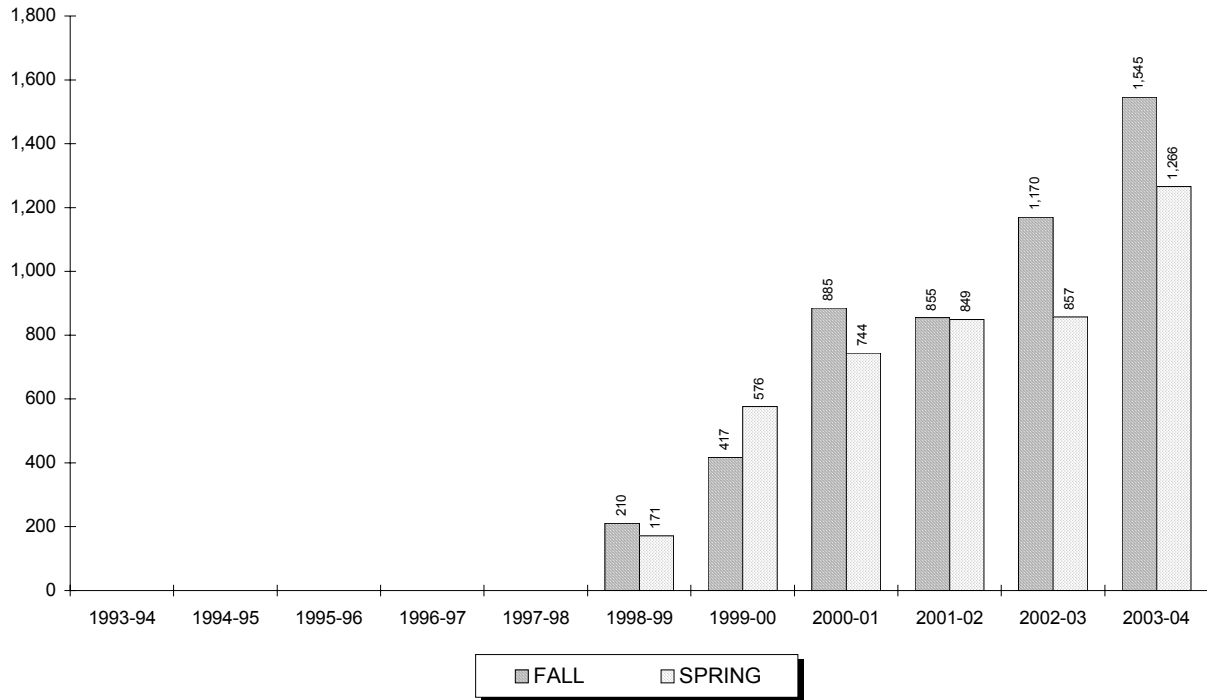

Year	SUMMER	FALL	WINTER	SPRING	TOTAL
1993-94	-	-	-	-	-
1994-95	-	-	-	-	-
1995-96	-	-	-	-	-
1996-97	-	-	-	-	-
1997-98	-	-	-	-	-
1998-99	3	210	0	171	384
1999-00	6	417	-	576	999
2000-01	96	885	-	744	1,725
2001-02	87	855	-	849	1,791
2002-03	84	1,170	-	857	2,111
2003-04	105	1,545	-	1,266	2,916

** 9

⁹ **Source:** Data provided from annual credit hour reports compiled from the university's registration files on the Student Information System (SIS).

CREDIT HOURS BY COLLEGE

Diplomacy & International Relations Graduate

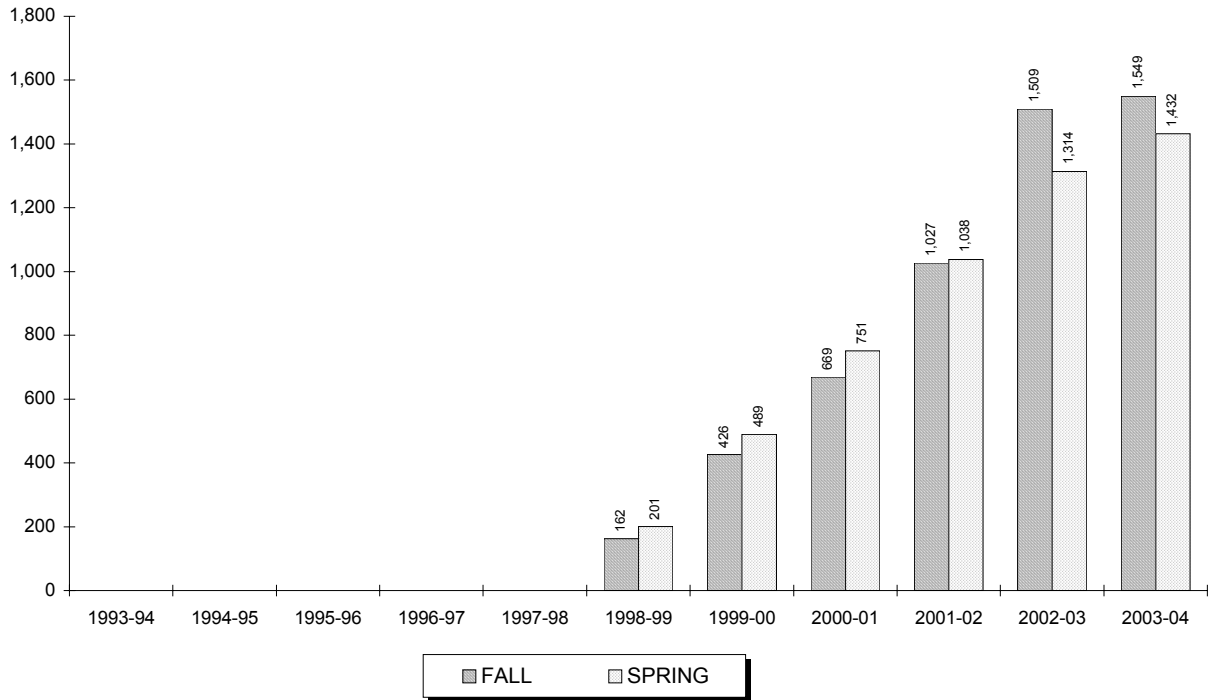

Year	SUMMER	FALL	WINTER	SPRING	TOTAL
1993-94	-	-	-	-	-
1994-95	-	-	-	-	-
1995-96	-	-	-	-	-
1996-97	-	-	-	-	-
1997-98	-	-	-	-	-
1998-99	0	162	0	201	363
1999-00	87	426	-	489	1,002
2000-01	168	669	-	751	1,588
2001-02	273	1,027	-	1,038	2,338
2002-03	389	1,509	-	1,314	3,212
2003-04	471	1,549	-	1,432	3,452

** 10

¹⁰ **Source:** Data provided from annual credit hour reports compiled from the university's registration files on the Student Information System (SIS).

CREDIT HOURS BY COLLEGE

Theology Undergraduate

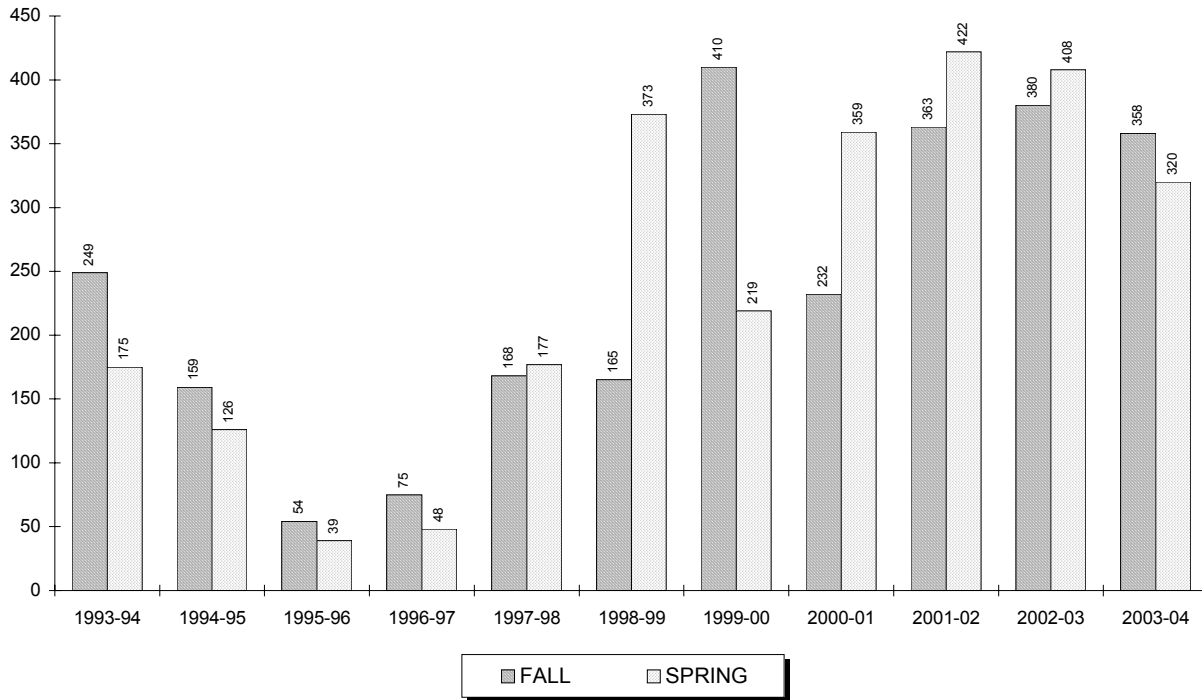

Year	SUMMER	FALL	WINTER	SPRING	TOTAL
1993-94	5	249	0	175	429
1994-95	6	159	0	126	291
1995-96	15	54	0	39	108
1996-97	0	75	0	48	123
1997-98	18	168	0	177	363
1998-99	54	165	0	373	592
1999-00	75	410	-	219	704
2000-01	99	232	-	359	690
2001-02	91	363	-	422	876
2002-03	126	380	-	408	914
2003-04	114	358	-	320	792

** 11, 12

¹¹ **Note:** The School of Theology offers limited undergraduate credits for students who need to fill certain undergraduate requirements.

¹² **Source:** Data provided from annual credit hour reports compiled from the university's registration files on the Student Information System (SIS).

CREDIT HOURS BY COLLEGE

Theology Graduate

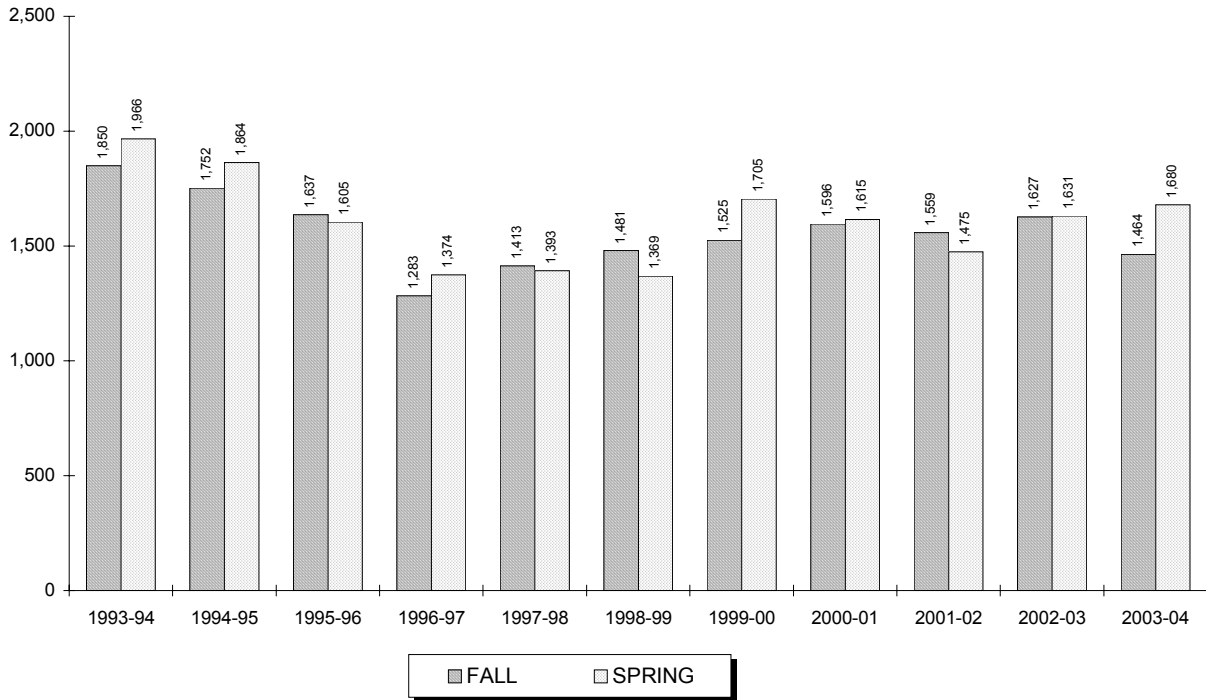

Year	SUMMER	FALL	WINTER	SPRING	TOTAL
1993-94	126	1,850	57	1,966	3,999
1994-95	130	1,752	0	1,864	3,746
1995-96	163	1,637	21	1,605	3,426
1996-97	191	1,283	0	1,374	2,848
1997-98	153	1,413	0	1,393	2,959
1998-99	243	1,481	45	1,369	3,138
1999-00	172	1,525	-	1,705	3,402
2000-01	227	1,596	-	1,615	3,438
2001-02	336	1,559	-	1,475	3,370
2002-03	204	1,627	-	1,631	3,462
2003-04	292	1,464	-	1,680	3,436

**13

¹³ **Source:** Data provided from annual credit hour reports compiled from the university's registration files on the Student Information System (SIS).

CREDIT HOURS BY COLLEGE

Graduate Medical Education Undergraduate

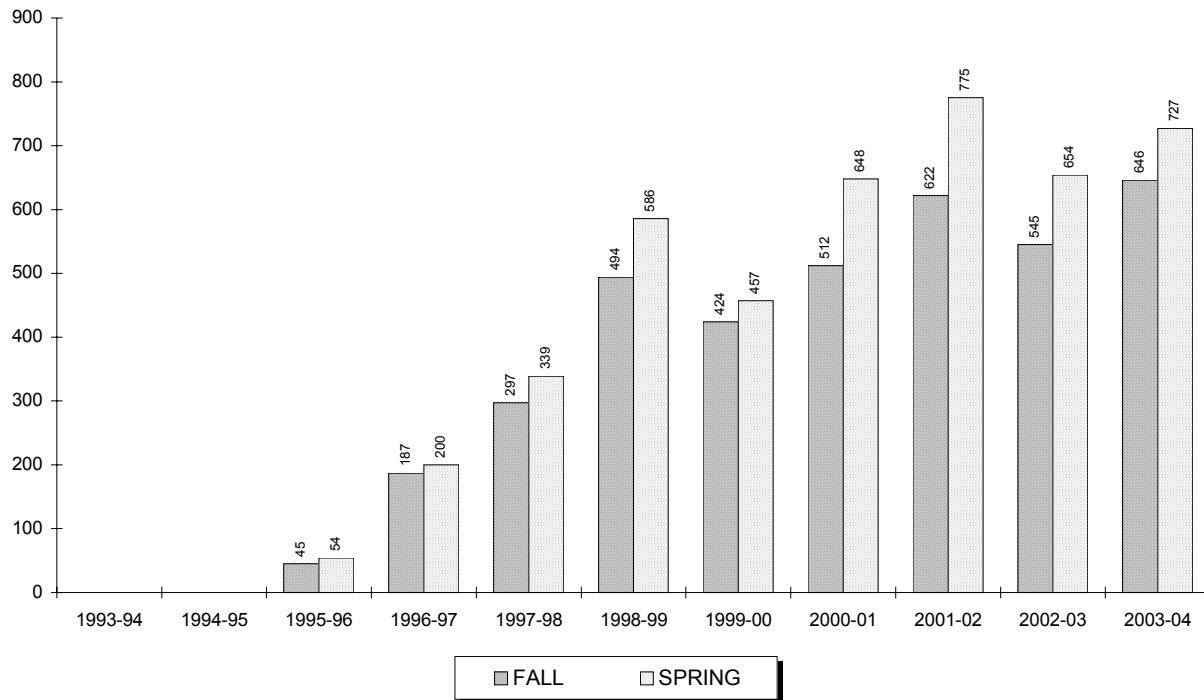

Year	SUMMER	FALL	WINTER	SPRING	TOTAL
1993-94	-	-	-	-	-
1994-95	-	-	-	-	-
1995-96	0	45	0	54	99
1996-97	0	187	0	200	387
1997-98	0	297	0	339	636
1998-99	0	494	0	586	1,080
1999-00	0	424	-	457	881
2000-01	21	512	-	648	1,181
2001-02	82	622	-	775	1,479
2002-03	91	545	-	654	1,290
2003-04	139	646	-	727	1,512

** 14

¹⁴ Source: Data provided from annual credit hour reports compiled from the university's registration files on the Student Information System (SIS).

CREDIT HOURS BY COLLEGE

Graduate Medical Education Graduate

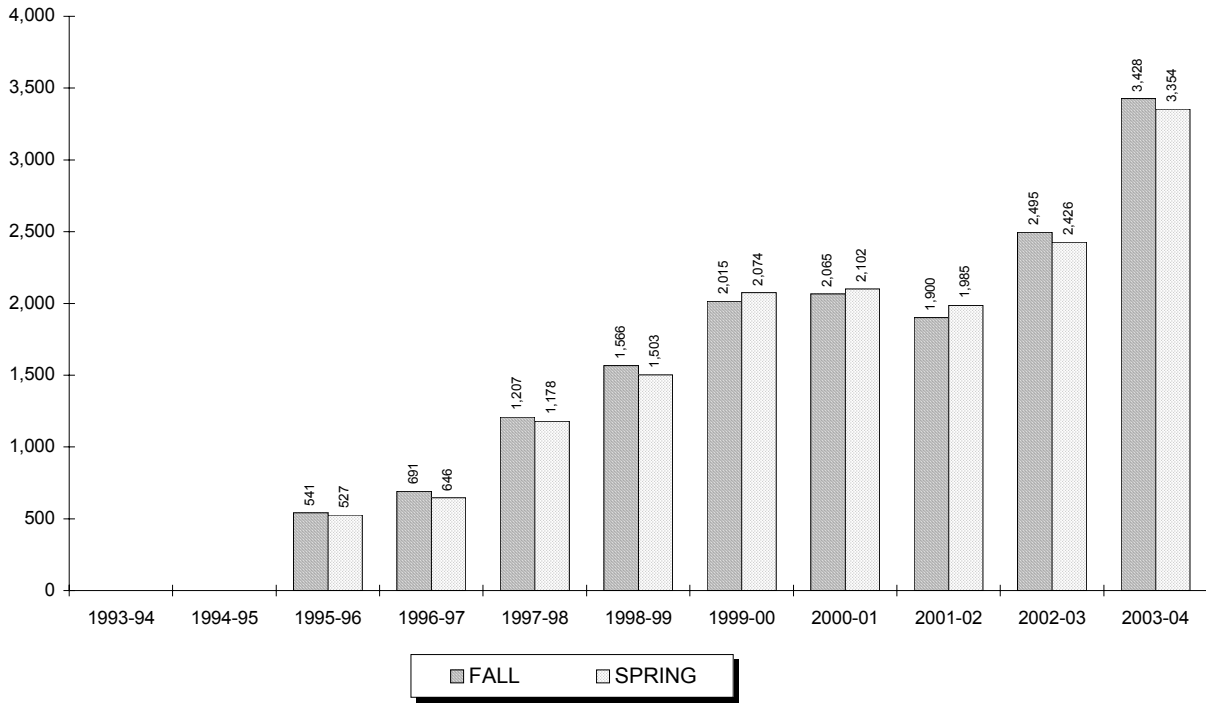

Year	SUMMER	FALL	WINTER	SPRING	TOTAL
1993-94	-	-	-	-	-
1994-95	-	-	-	-	-
1995-96	0	541	0	527	1,068
1996-97	39	691	0	646	1,376
1997-98	57	1,207	27	1,178	2,469
1998-99	381	1,566	0	1,503	3,450
1999-00	652	2,015	-	2,074	4,741
2000-01	759	2,065	-	2,102	4,926
2001-02	769	1,900	-	1,985	4,654
2002-03	816	2,495	-	2,426	5,737
2003-04	893	3,428	-	3,354	7,675

** 15

¹⁵ **Source:** Data provided from annual credit hour reports compiled from the university's registration files on the Student Information System (SIS).

CREDIT HOURS BY COLLEGE

Academic Programs Undergraduate

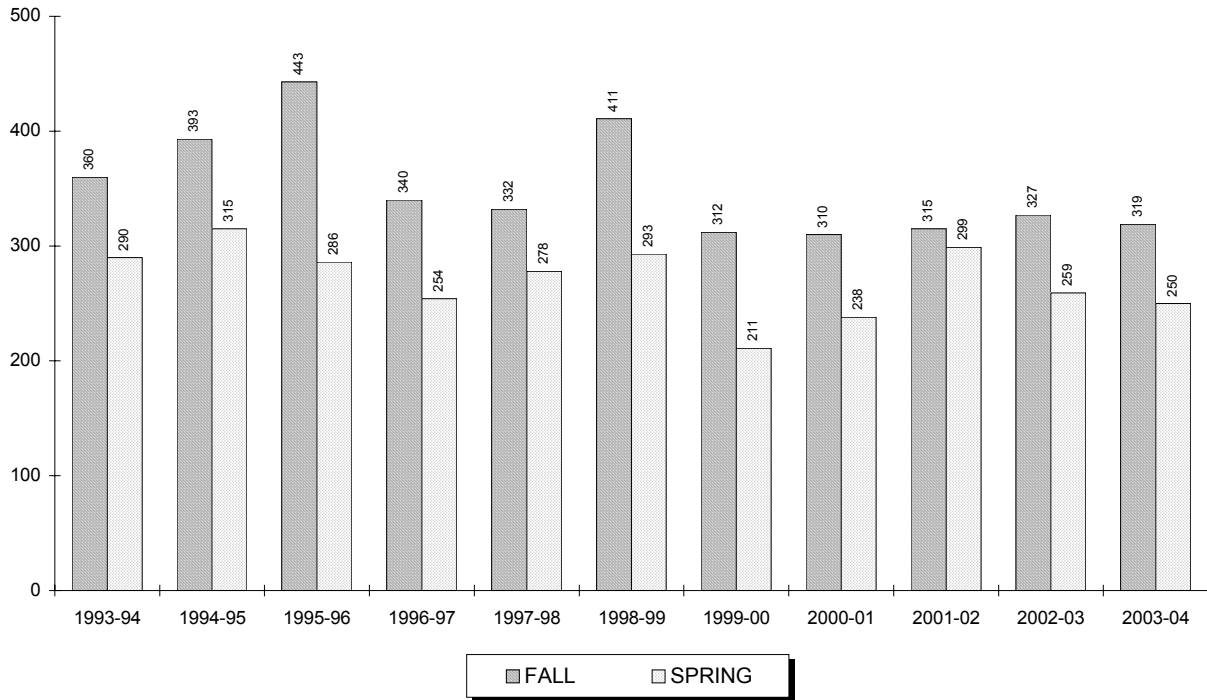

Year	SUMMER	FALL	WINTER	SPRING	TOTAL
1993-94	129	360	0	290	779
1994-95	121	393	0	315	829
1995-96	129	443	0	286	858
1996-97	116	340	0	254	710
1997-98	118	332	0	278	728
1998-99	113	411	0	293	817
1999-00	92	312	-	211	615
2000-01	79	310	-	238	627
2001-02	98	315	-	299	712
2002-03	79	327	-	259	665
2003-04	97	319	-	250	666

** 16

¹⁶ Source: Data provided from annual credit hour reports compiled from the university's registration files on the Student Information System (SIS).

CREDIT HOURS BY COLLEGE

Law School

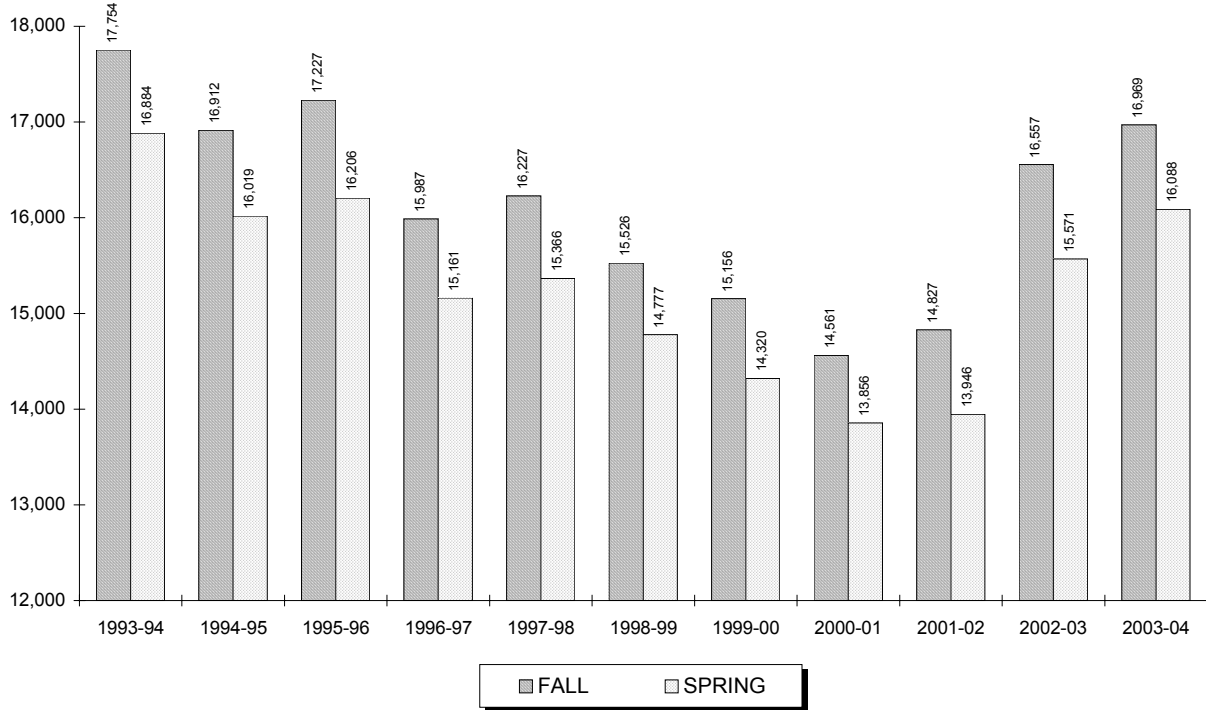

Year	SUMMER	FALL	WINTER	SPRING	TOTAL
1993-94	1,635	17,754	-	16,884	36,273
1994-95	1,361	16,912	-	16,019	34,292
1995-96	1,087	17,227	-	16,206	34,520
1996-97	1,064	15,987	-	15,161	32,212
1997-98	1,211	16,227	-	15,366	32,804
1998-99	1,279	15,526	-	14,777	31,582
1999-00	1,247	15,156	-	14,320	30,723
2000-01	1,273	14,561	-	13,856	29,690
2001-02	1,184	14,827	-	13,946	29,957
2002-03	1,288	16,557	-	15,571	33,416
2003-04	1,440	16,969	-	16,088	34,497

** 17

¹⁷ Source: Data provided from annual credit hour reports compiled from the university's registration files on the Student Information System (SIS).

CREDIT HOURS BY COLLEGE

Undergraduate

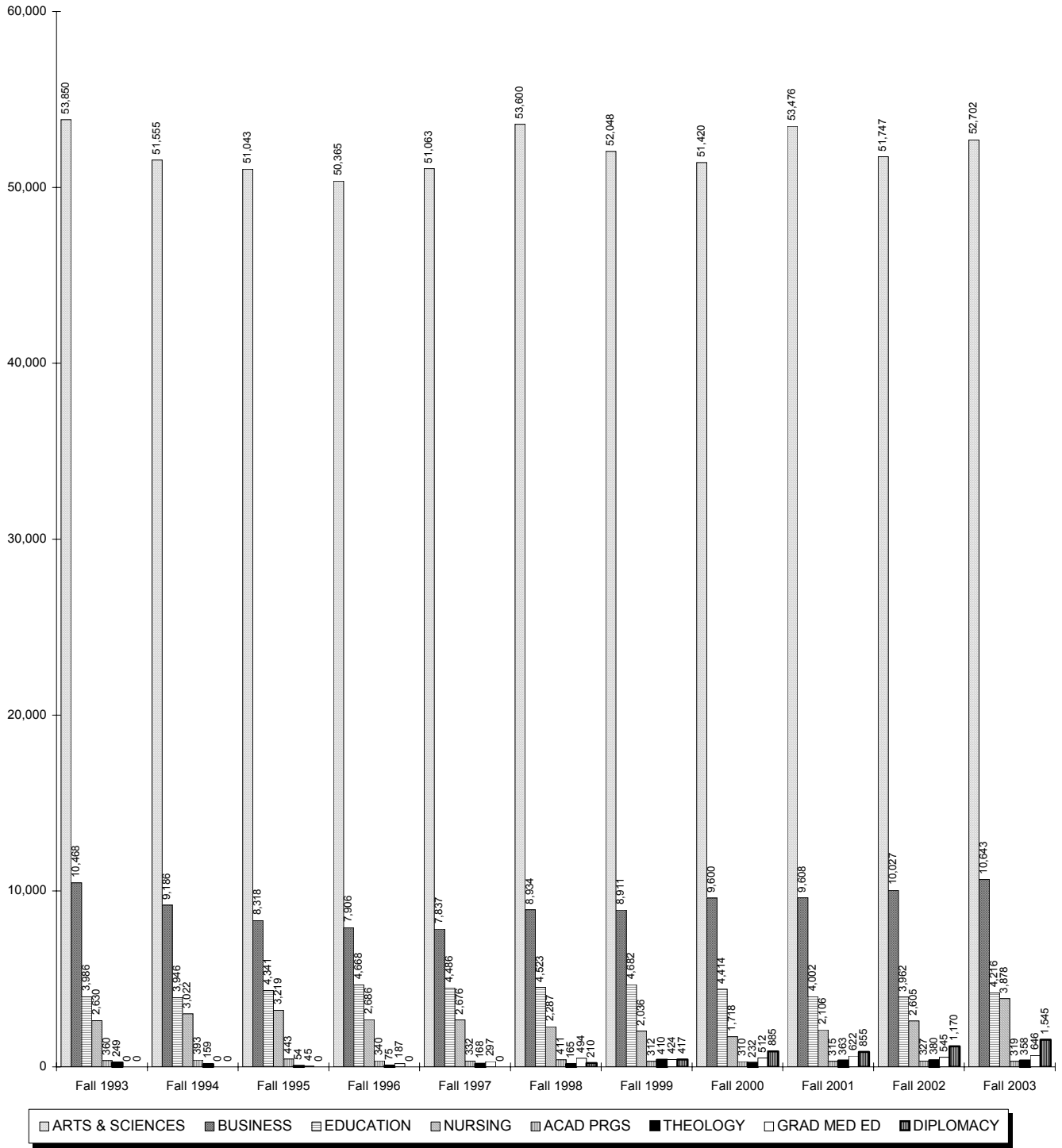

CREDIT HOURS BY COLLEGE

Graduate & Law School

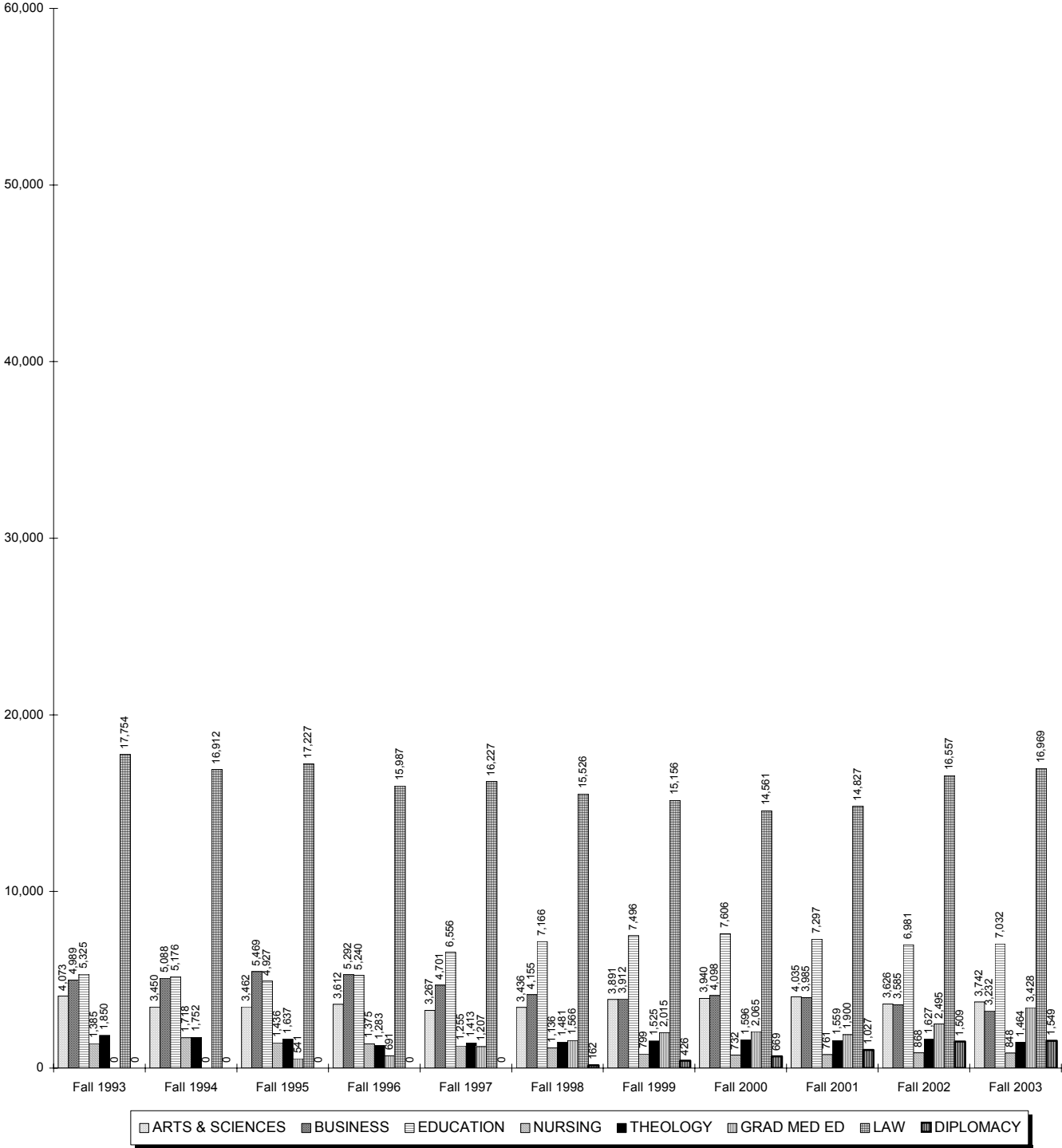

RETENTION & ATTRITION

Entering Freshman Rates for 3 Years

	ENTERING FALL SEMESTER										
	Fall 1992	Fall 1993	Fall 1994	Fall 1995	Fall 1996	Fall 1997	Fall 1998	Fall 1999 ¹	Fall 2000	Fall 2001	Fall 2002
ENTERING FT FRESHMEN	985	1000	926	962	971	1056	1213	1067	1125	1185	1156
RETENTION AFTER 1 YR (Fresh to Soph Yr) <i>Retention Rate</i>	837 85.0%	802 80.2%	775 83.7%	809 84.1%	776 79.9%	861 81.5%	966 79.6%	826 77.4%	893 79.4%	926 78.1%	928 80.3%
RETENTION AFTER 2 YRS (Fresh to Junior Yr) <i>Retention Rate</i>	708 71.9%	693 69.3%	661 71.4%	684 71.1%	679 69.9%	746 70.6%	814 67.1%	715 67.0%	768 68.3%	798 67.3%	
RETENTION AFTER 3 YRS (Fresh to Senior Yr) <i>Retention Rate</i>	663 67.3%	654 65.4%	629 67.9%	646 67.2%	625 64.4%	691 65.4%	770 63.5%	649 60.8%	736 65.4%		
ATTRITION AFTER 1 YR (Fresh to Soph Yr) <i>Attrition Rate</i>	148 15.0%	198 19.8%	151 16.3%	153 15.9%	195 20.1%	195 18.5%	247 20.4%	241 22.6%	232 20.6%	259 21.9%	228 19.7%
ATTRITION AFTER 2 YRS (Fresh to Junior Yr) <i>Attrition Rate</i>	277 28.1%	307 30.7%	265 28.6%	278 28.9%	292 30.1%	310 29.4%	399 32.9%	352 33.0%	357 31.7%	387 32.7%	
ATTRITION AFTER 3 YRS (Fresh to Senior Yr) <i>Attrition Rate</i>	319 32.4%	340 34.0%	292 31.5%	316 32.8%	346 35.6%	365 34.6%	443 36.5%	418 39.2%	389 34.6%		

** 1, 2, 3, 4, 5, 6

¹ **Note:** In the Fall 1999 cohort, 3 deceased students are excluded from the statistics.

² **Note:** "Retention After 1 Yr" is the number of students still enrolled from their entering fall semester to the next fall semester. For example, in Fall 1992, 985 freshmen entered and in Fall 1993, 837 of those students were still enrolled. This yielded a retention rate of 85.0%.

³ **Note:** "Retention After 2 Yrs" is the number of students still enrolled from their entering fall semester to two fall semesters later. For example, in Fall 1992, 985 freshmen entered and in Fall 1994, 708 of those students were still enrolled. This yielded a retention rate of 71.9%.

⁴ **Note:** "Retention After 3 Yrs" is the number of students still enrolled from their entering fall semester to three fall semesters later. For example, in Fall 1992, 985 freshmen entered and in Fall 1995, 663 of those students were still enrolled. This yielded a retention rate of 67.3%.

⁵ **Note:** Attrition figures follow the same logic as the above three notes except the number of students who left without earning a degree are tracked.

⁶ **Source:** Data compiled by the Planning Office from information contained on the university's registration files on Student Information System (SIS).

RETENTION & ATTRITION

Entering Freshman Retention

Student Retention

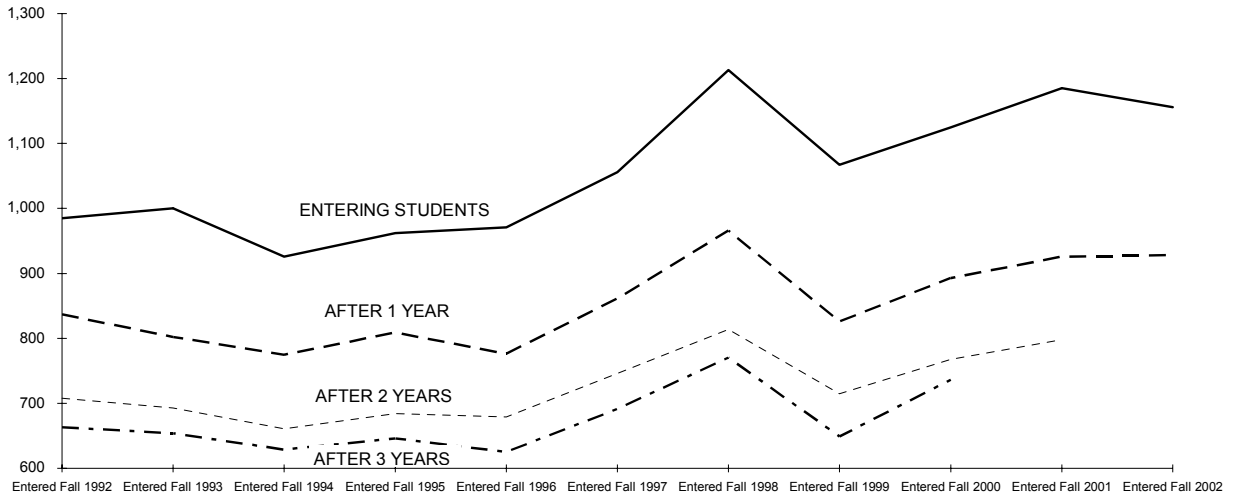

Retention Rates

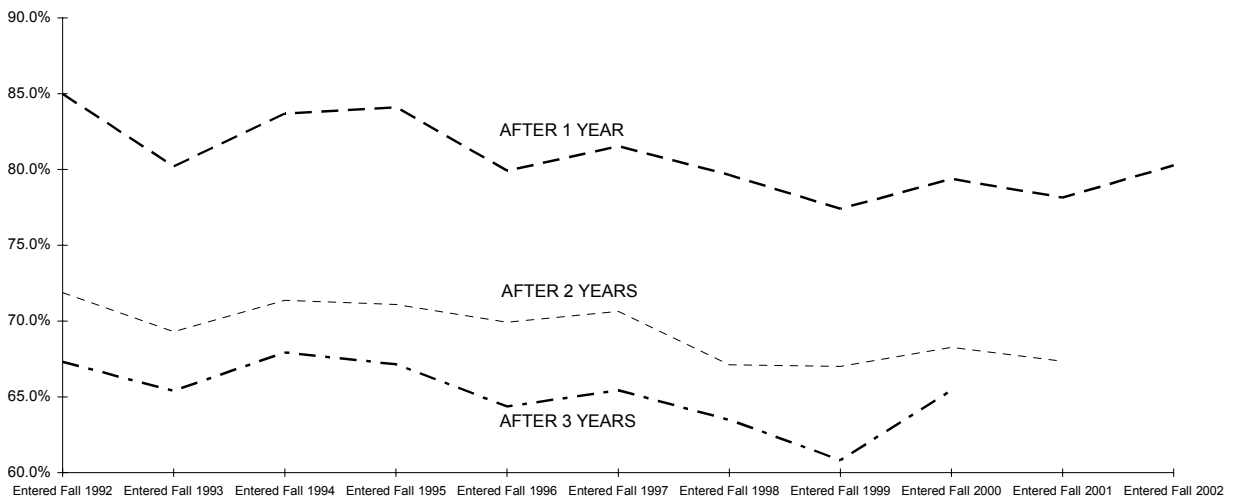

RETENTION & ATTRITION

Entering Freshman Attrition After 1 Year by Cohort

	ENTERING FALL SEMESTER										
	Fall 1992	Fall 1993	Fall 1994	Fall 1995	Fall 1996	Fall 1997	Fall 1998	Fall 1999 ⁷	Fall 2000	Fall 2001	Fall 2002
<u>TOTAL CLASS</u>											
ALL FRESHMEN	985	1000	926	962	971	1056	1213	1067	1125	1185	1156
# Left After 1 Year	148	198	151	153	195	195	247	241	232	259	228
% Left After 1 Year	15.0%	19.8%	16.3%	15.9%	20.1%	18.5%	20.4%	22.6%	20.6%	21.9%	19.7%
<u>BY SEX</u>											
MALE COHORT	501	480	428	428	421	508	559	532	542	582	550
# Left After 1 Year	74	109	86	69	83	122	129	119	111	132	107
% Left After 1 Year	14.8%	22.7%	20.1%	16.1%	19.7%	24.0%	23.1%	22.4%	20.5%	22.7%	19.5%
FEMALE COHORT	484	520	498	534	550	548	654	535	583	603	606
Left After 1 Year	74	89	65	84	112	73	118	122	121	127	121
% Left After 1 Year	15.3%	17.1%	13.1%	15.7%	20.4%	13.3%	18.0%	22.8%	20.8%	21.1%	20.0%
<u>BY RESIDENT STATUS</u>											
COMMUTER COHORT	411	394	363	364	401	432	489	375	420	437	338
# Left After 1 Year	69	79	57	64	82	80	111	100	96	106	83
% Left After 1 Year	16.8%	20.1%	15.7%	17.6%	20.4%	18.5%	22.7%	26.7%	22.9%	24.3%	24.6%
RESIDENT COHORT	574	606	563	598	570	624	724	692	705	748	818
# Left After 1 Year	79	119	94	89	113	115	136	141	136	153	145
% Left After 1 Year	13.8%	19.6%	16.7%	14.9%	19.8%	18.4%	18.8%	20.4%	19.3%	20.5%	17.7%
<u>BY RACIAL STATUS</u>											
BLACK COHORT	123	119	109	125	127	109	142	95	127	133	121
# Left After 1 Year	19	24	21	14	21	18	32	28	36	27	27
% Left After 1 Year	15.4%	20.2%	19.3%	11.2%	16.5%	16.5%	22.5%	29.5%	28.3%	20.3%	22.3%
HISPANIC COHORT	89	93	73	100	108	119	101	91	103	99	85
# Left After 1 Year	17	21	10	16	21	28	22	25	23	21	18
% Left After 1 Year	19.1%	22.6%	13.7%	16.0%	19.4%	23.5%	21.8%	27.5%	22.3%	21.2%	21.2%
ASIAN COHORT	51	57	65	58	61	62	89	106	94	121	130
Left After 1 Year	7	14	14	13	15	10	13	22	21	25	30
% Left After 1 Year	13.7%	24.6%	21.5%	22.4%	24.6%	16.1%	14.6%	20.8%	22.3%	20.7%	23.1%
WHITE COHORT	642	653	593	558	551	629	696	594	540	635	623
Left After 1 Year	97	121	93	92	115	117	136	124	107	132	113
% Left After 1 Year	15.1%	18.5%	15.7%	16.5%	20.9%	18.6%	19.5%	20.9%	19.8%	20.8%	18.1%

(Continued)

RETENTION & ATTRITION

Entering Freshman Attrition After 1 Year by Cohort

	ENTERING FALL SEMESTER										
	Fall 1992	Fall 1993	Fall 1994	Fall 1995	Fall 1996	Fall 1997	Fall 1998	Fall 1999 ⁷	Fall 2000	Fall 2001	Fall 2002
<u>BY ADMIT STATUS</u>											
REG ADMIT COHORT	858	854	785	819	857	941	1110	962	935	943	1073
# Left After 1 Year	122	172	130	127	179	178	228	216	187	200	217
% Left After 1 Year	14.2%	20.1%	16.6%	15.5%	20.9%	18.9%	20.5%	22.5%	20.0%	21.2%	20.2%
EOP ADMIT COHORT	98	101	95	92	91	93	97	86	71	91	69
# Left After 1 Year	21	19	9	12	11	11	19	19	19	14	9
% Left After 1 Year	21.4%	18.8%	9.5%	13.0%	12.1%	11.8%	19.6%	22.1%	26.8%	15.4%	13.0%
SPEC ADMIT COHORT	29	45	46	51	23	22	6	19	119	151	14
# Left After 1 Year	5	7	12	14	5	6	0	6	26	45	2
% Left After 1 Year	17.2%	15.6%	26.1%	27.5%	21.7%	27.3%	0.0%	31.6%	21.8%	29.8%	14.3%
<u>BY ENTERING COLLEGE</u>											
ARTS & SCIENCES	758	678	726	763	760	756	873	798	830	904	802
# Left After 1 Year	118	133	129	118	164	141	187	192	182	225	172
% Left After 1 Year	15.6%	19.6%	17.8%	15.5%	21.6%	18.7%	21.4%	24.1%	21.9%	24.9%	21.4%
BUSINESS	119	196	108	85	109	167	175	141	154	171	186
# Left After 1 Year	15	39	14	11	14	29	29	27	25	20	25
% Left After 1 Year	12.6%	19.9%	13.0%	12.9%	12.8%	17.4%	16.6%	19.1%	16.2%	11.7%	13.4%
EDUCATION	66	75	55	69	71	99	100	78	84	65	78
Left After 1 Year	12	16	4	13	12	19	15	13	14	6	14
% Left After 1 Year	18.2%	21.3%	7.3%	18.8%	16.9%	19.2%	15.0%	16.7%	16.7%	9.2%	17.9%
NURSING	42	51	37	45	31	31	25	16	22	26	35
Left After 1 Year	3	10	4	11	5	6	9	4	5	5	7
% Left After 1 Year	7.1%	19.6%	10.8%	24.4%	16.1%	19.4%	36.0%	25.0%	22.7%	19.2%	20.0%
DIPLOMACY	-	-	-	-	-	3	40	34	35	19	55
Left After 1 Year	-	-	-	-	-	0	7	5	6	3	10
% Left After 1 Year	-	-	-	-	-	0.0%	17.5%	14.7%	17.1%	15.8%	18.2%

** 7, 8, 9, 10

⁷ **Note:** In the Fall 1999 cohort, 3 deceased students are excluded from the statistics.⁸ **Note:** The attrition rates in the table are the number of entering fall freshmen who were not enrolled in the next fall semester.⁹ **Note:** The breakdowns "By Resident Status" and "By College" are based on the student's entering status and is kept at that value.¹⁰ **Source:** Data compiled by the Planning Office from information contained on the university's registration files on the Student Information System (SIS).

RETENTION & ATTRITION

Fall 1998 Freshman Five Year Enrollment Status

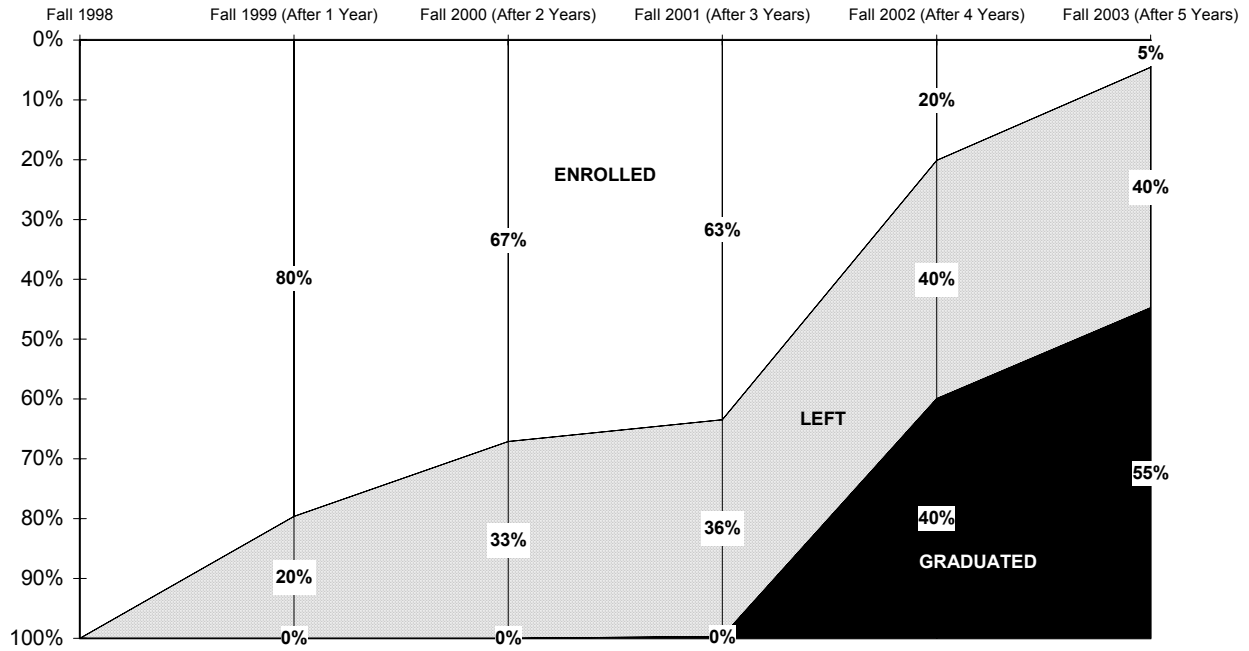

	Fall 1998	Fall 1999	Fall 2000	Fall 2001	Fall 2002	Fall 2003
# ENROLLED	1213	966	814	770	244	55
%	100%	80%	67%	63%	20%	5%
# LEFT		247	399	439	483	488
%		20%	33%	36%	40%	40%
# GRADUATED		0	0	4	486	670
%		0%	0%	0%	40%	55%

** 11

¹¹ Source: Data compiled by the Planning Office from information contained on the university's registration files on Student Information System (SIS).

DEGREES AWARDED Total by Gender

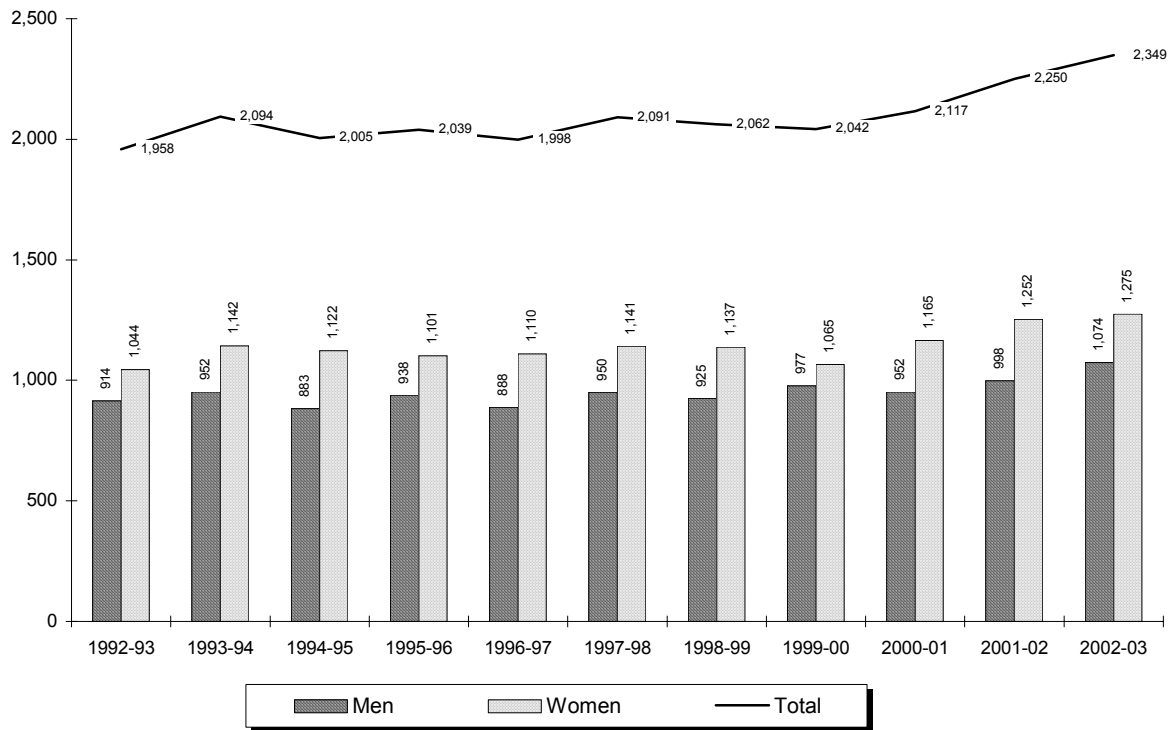

Year	Men	Women	Total
1992-93	914	1,044	1,958
1993-94	952	1,142	2,094
1994-95	883	1,122	2,005
1995-96	938	1,101	2,039
1996-97	888	1,110	1,998
1997-98	950	1,141	2,091
1998-99	925	1,137	2,062
1999-00	977	1,065	2,042
2000-01	952	1,165	2,117
2001-02	998	1,252	2,250
2002-03	1,074	1,275	2,349

** 1, 2, 3

¹ **Note:** Total degrees awarded are baccalaureate, master's, doctoral, and law.

² **Note:** The degree year begins on July 1 and ends on June 30.

³ **Source:** Data taken from registration files on the university's Student Information System (SIS).

DEGREES AWARDED Baccalaureate by Gender

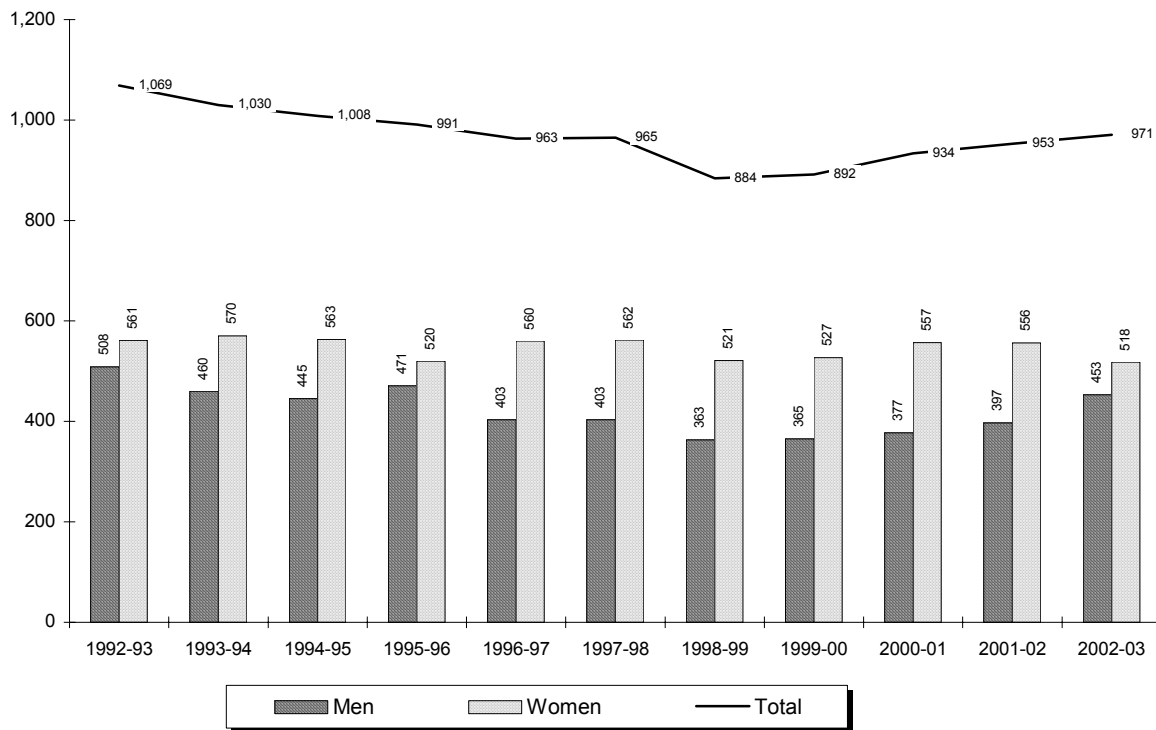

Year	Men	Women	Total
1992-93	508	561	1,069
1993-94	460	570	1,030
1994-95	445	563	1,008
1995-96	471	520	991
1996-97	403	560	963
1997-98	403	562	965
1998-99	363	521	884
1999-00	365	527	892
2000-01	377	557	934
2001-02	397	556	953
2002-03	453	518	971

** 4, 5

⁴ **Note:** The degree year begins on July 1 and ends on June 30.

⁵ **Source:** Data taken from registration files on the university's Student Information System (SIS).

DEGREES AWARDED

Master's by Gender

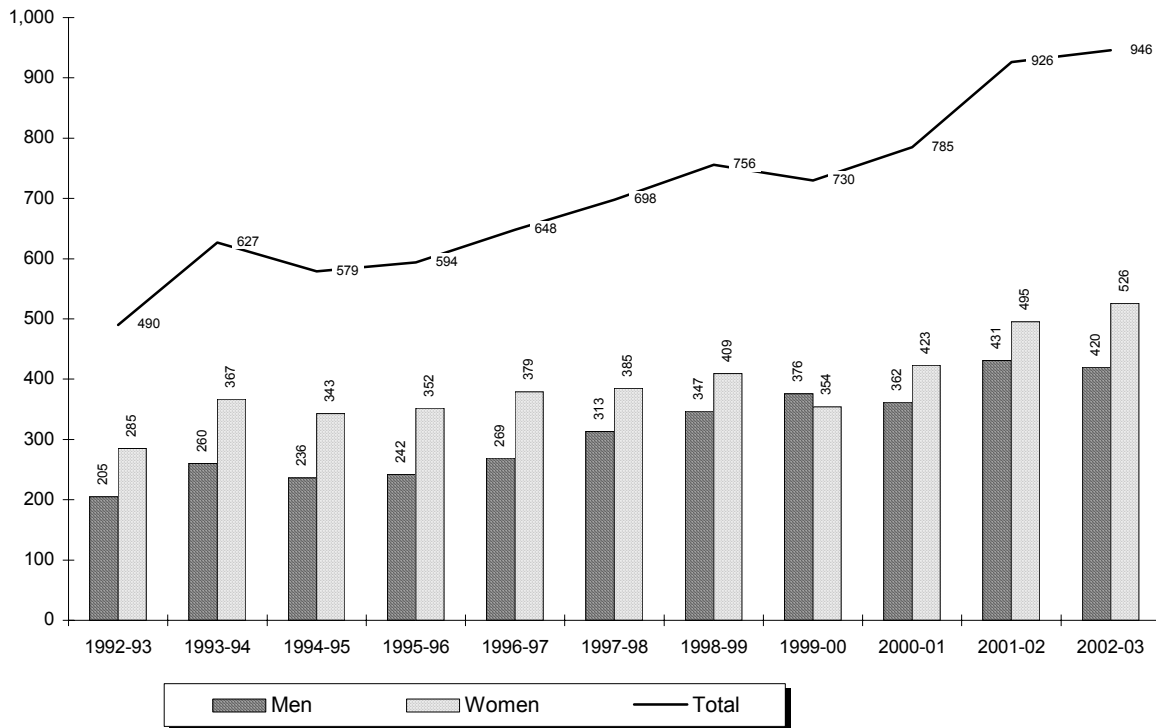

Year	Men	Women	Total
1992-93	205	285	490
1993-94	260	367	627
1994-95	236	343	579
1995-96	242	352	594
1996-97	269	379	648
1997-98	313	385	698
1998-99	347	409	756
1999-00	376	354	730
2000-01	362	423	785
2001-02	431	495	926
2002-03	420	526	946

** 6, 7

⁶ **Note:** The degree year begins on July 1 and ends on June 30.

⁷ **Source:** Data taken from registration files on the university's Student Information System (SIS).

DEGREES AWARDED

Doctoral by Gender

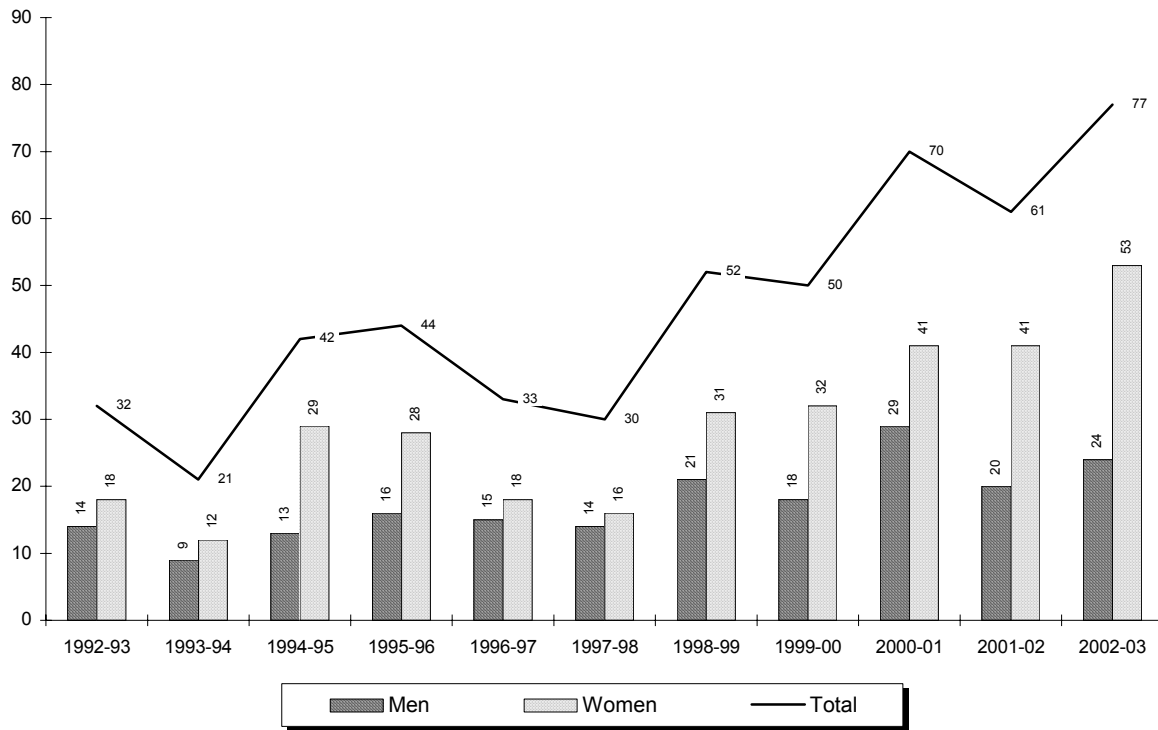

Year	Men	Women	Total
1992-93	14	18	32
1993-94	9	12	21
1994-95	13	29	42
1995-96	16	28	44
1996-97	15	18	33
1997-98	14	16	30
1998-99	21	31	52
1999-00	18	32	50
2000-01	29	41	70
2001-02	20	41	61
2002-03	24	53	77

** 8, 9

⁸ **Note:** The degree year begins on July 1 and ends on June 30.

⁹ **Source:** Data taken from registration files on the university's Student Information System (SIS).

DEGREES AWARDED Law School by Gender

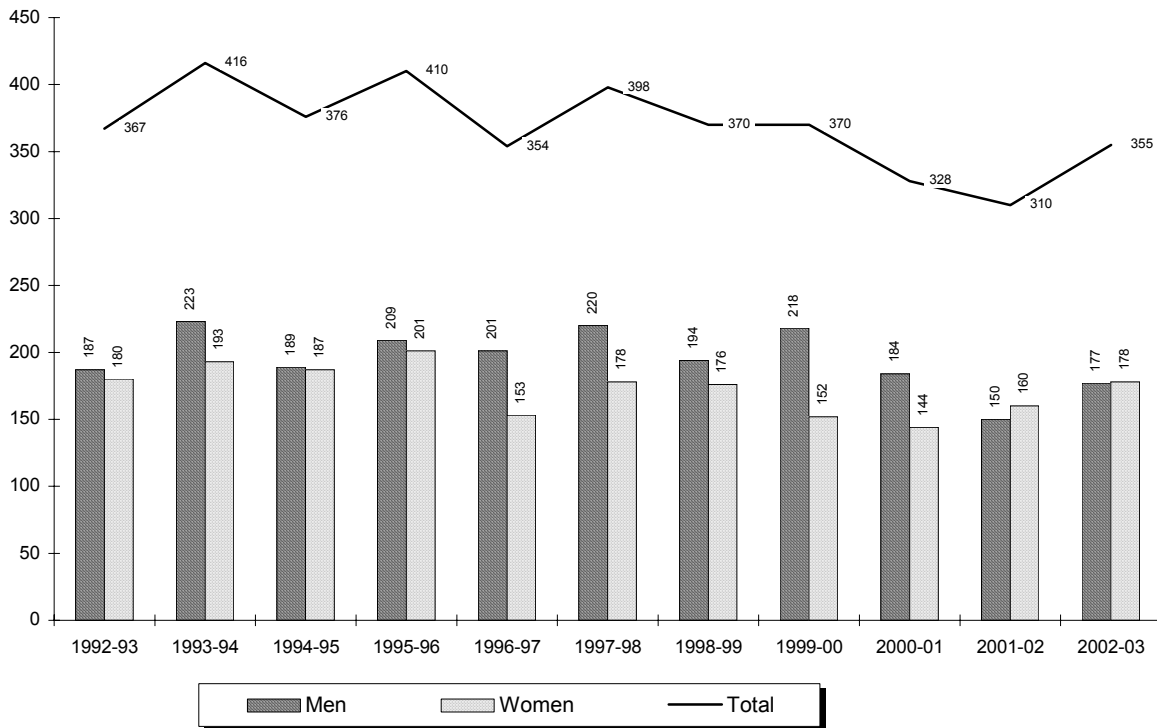

Year	Men	Women	Total
1992-93	187	180	367
1993-94	223	193	416
1994-95	189	187	376
1995-96	209	201	410
1996-97	201	153	354
1997-98	220	178	398
1998-99	194	176	370
1999-00	218	152	370
2000-01	184	144	328
2001-02	150	160	310
2002-03	177	178	355

** 10, 11

¹⁰ **Note:** The degree year begins on July 1 and ends on June 30.

¹¹ **Source:** Data taken from registration files on the university's Student Information System (SIS).

DEGREES AWARDED

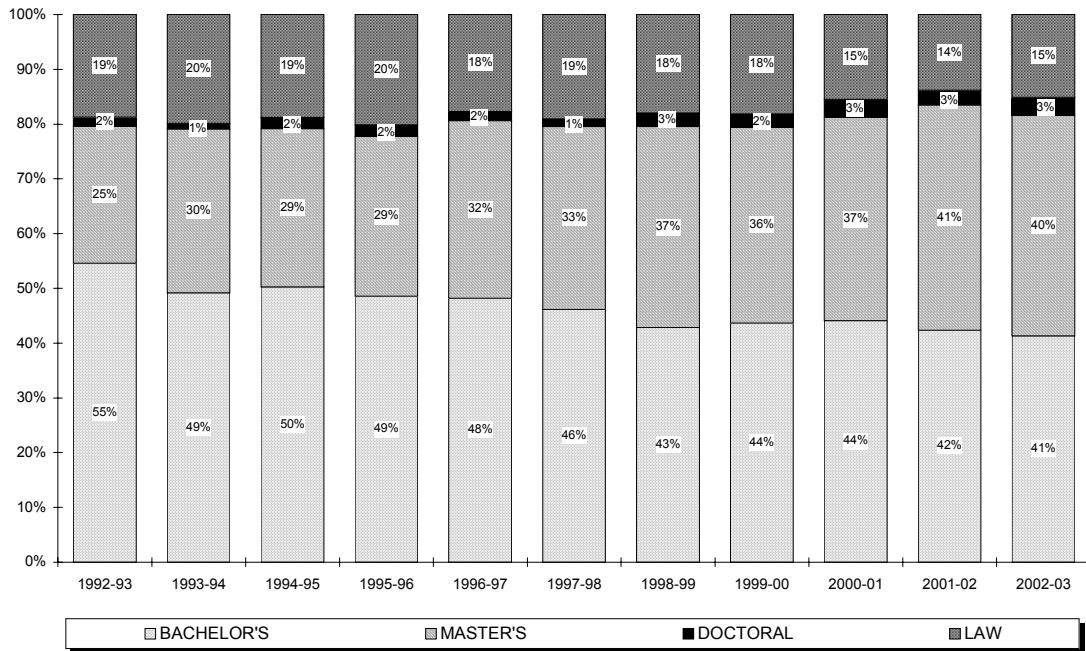
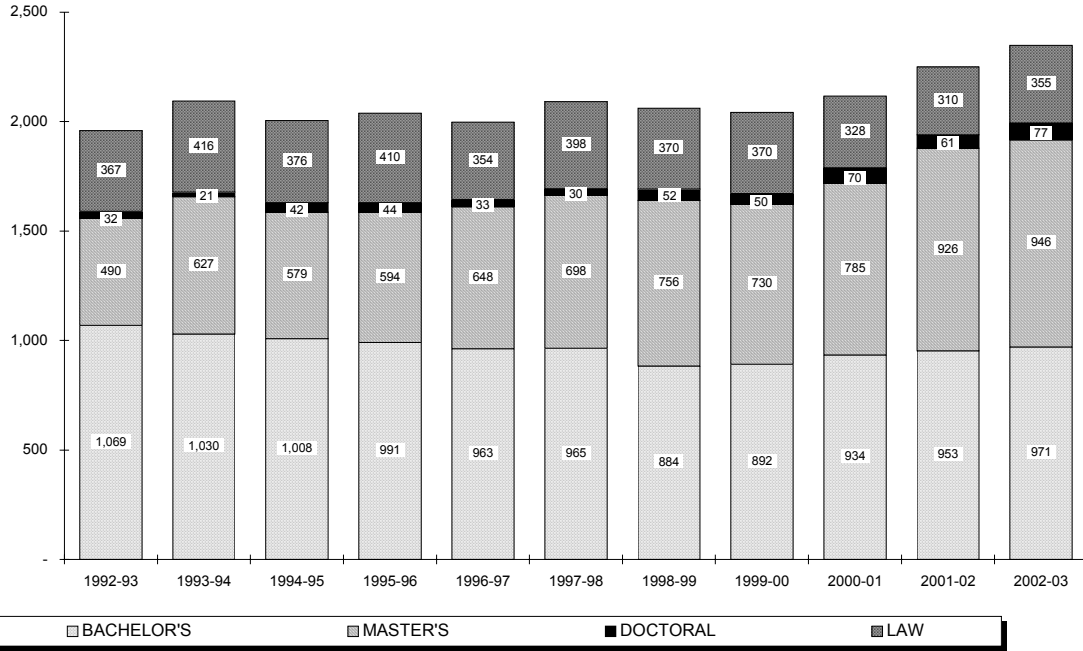

DEGREES AWARDED BY MAJOR

Baccalaureate

		1992- 1993	1993- 1994	1994- 1995	1995- 1996	1996- 1997	1997- 1998	1998- 1999	1999- 2000	2000- 2001	2001- 2002	2002- 2003
COLLEGE OF ARTS & SCIENCES												
Arts and Humanities												
Advertising Art	BA	11	15	15	13	15	15	14	10	9	10	15
Applied Music	BA	3	0	1	4	1	0	1	3	2	2	1
Art History	BA	9	2	3	1	3	0	0	1	1	0	2
Classical Studies	BA	0	1	0	0	0	2	1	0	0	3	1
Communication	BA	145	114	119	112	109	91	101	103	90	81	121
English	BA	73	59	55	55	35	32	33	38	30	28	21
Fine Arts	BA	2	1	1	4	7	3	4	1	2	4	1
French	BA	-	-	-	1	0	0	0	0	1	0	1
Italian	BA	1	0	0	1	1	1	0	1	2	1	-
Liberal Stds	BA	12	25	22	26	22	20	8	12	7	15	20
Modern Language	BA	6	1	1	2	2	2	1	1	0	1	1
Music History	BA	-	-	-	-	-	-	1	0	0	0	-
Philosophy	BA	7	2	3	6	3	5	8	2	8	10	6
Religious Stds	BA	5	5	8	6	7	6	4	4	4	5	3
Spanish	BA	2	1	2	2	0	1	2	0	1	0	2
ARTS & HUMANITIES		276	226	230	233	205	178	178	176	157	160	195
<i>% of Total</i>		<i>26%</i>	<i>22%</i>	<i>23%</i>	<i>24%</i>	<i>21%</i>	<i>18%</i>	<i>20%</i>	<i>20%</i>	<i>17%</i>	<i>17%</i>	<i>20%</i>
Social & Behavioral Sciences												
African-Amer Stds	BA	1	1	2	0	0	1	0	0	0	0	2
Anthropology	BA	-	-	1	1	6	6	7	0	1	2	4
Asian Area Stds	BA	5	5	3	2	3	5	1	1	1	1	2
Criminal Justice	BA	44	57	77	76	80	88	80	80	94	65	65
Economics	BA	19	13	7	10	5	9	6	6	9	12	10
History	BA	31	29	8	14	18	15	13	10	8	9	11
Political Science	BA	65	73	61	40	34	35	31	23	31	34	41
Psychology	BA	77	73	74	82	65	69	54	45	62	60	61
Psychology(Honors)	BA	-	-	-	-	-	5	1	6	4	6	5
Social Work	BA	6	4	11	15	9	9	18	12	12	8	6
Social/Behav Sci	BA	4	9	14	29	28	25	35	39	37	42	23
Social/Behav Sci(OT)	BA	-	-	-	-	-	-	-	7	12	10	8
Sociology	BA	7	11	9	8	9	13	9	12	6	9	9
SOCIAL & BEHAVIORAL		259	275	267	277	257	280	255	241	277	258	247
<i>% of Total</i>		<i>24%</i>	<i>27%</i>	<i>26%</i>	<i>28%</i>	<i>27%</i>	<i>29%</i>	<i>29%</i>	<i>27%</i>	<i>30%</i>	<i>27%</i>	<i>25%</i>

(Continued)

DEGREES AWARDED BY MAJOR

Baccalaureate

		1992- 1993	1993- 1994	1994- 1995	1995- 1996	1996- 1997	1997- 1998	1998- 1999	1999- 2000	2000- 2001	2001- 2002	2002- 2003
COLLEGE OF ARTS & SCIENCES (Continued)												
Math and Sciences												
Biochemistry	BS	-	-	-	-	-	-	1	2	3	7	3
Biology	BS	58	35	41	35	34	44	47	45	36	34	37
Biology (Athletic Training)	BS	-	-	-	-	-	-	-	-	-	-	1
Biology (Physician Asst)	BS	-	-	-	-	2	6	9	10	4	6	4
Biology (Phys Therapy)	BS	-	-	-	3	10	12	13	9	10	16	12
Chemistry (ACS)	BS	3	6	4	9	4	2	1	6	3	3	2
Chemistry	BS	6	8	6	6	5	5	9	5	0	1	1
Computer Sci	BS	5	7	2	2	5	8	10	7	9	26	9
Mathematics	BS	6	8	8	6	4	4	3	3	3	6	4
Natural Science	BS	0	1	-	-	-	-	-	-	-	-	-
Physics	BS	4	4	6	4	8	3	3	4	1	3	7
MATH & SCIENCES		82	69	67	65	72	84	96	91	69	102	80
% of Total		8%	7%	7%	7%	7%	9%	11%	10%	7%	11%	8%
ARTS & SCIENCES		617	570	564	575	534	542	529	508	503	520	522
% of Total		58%	55%	56%	58%	55%	56%	60%	57%	54%	55%	54%
SCHOOL OF BUSINESS												
Business Admin	BABA	-	-	-	-	-	-	3	1	1	1	0
Business Admin (A&S)	BABA	-	-	-	-	-	1	1	0	1	5	0
Business Admin (Int'l Bu)	BABA	-	-	-	-	-	-	-	-	-	-	2
Accounting	BSB	130	89	94	84	56	45	41	31	21	34	26
Economics	BSB	5	2	8	6	0	3	3	1	4	6	4
Finance	BSB	84	74	53	44	68	64	44	54	64	82	81
Management	BSB	37	39	43	44	48	36	38	26	42	29	38
Mgmt Information Sys	BSB	20	19	28	15	9	18	18	35	37	27	43
Marketing	BSB	69	73	49	42	48	36	33	37	38	33	42
Sports Management	BSB	-	-	-	-	1	10	13	20	35	27	17
BUSINESS		345	296	275	235	230	213	194	205	243	244	253
% of Total		32%	29%	27%	24%	24%	22%	22%	23%	26%	26%	26%
COLLEGE OF EDUCATION & HUMAN SERVICES												
Elementary Ed	BSE	39	25	36	40	41	33	24	45	31	40	22
Health/Phys Ed	BSE	4	13	4	2	6	15	8	11	5	7	1
School & Comm Health	BSE	-	-	-	-	-	-	-	1	-	-	-
Secondary Ed	BSE	7	14	8	10	21	18	19	33	20	21	26
Special Educ (Elem)	BSE	13	17	21	22	28	29	23	22	36	31	30
Special Educ (Psych)	BSE	-	-	-	-	-	2	1	0	0	2	-
Special Educ (Sec)	BSE	3	3	0	0	2	3	1	3	1	0	-
Special Educ (Sp Lng)	BSE	-	-	-	-	-	-	-	-	-	-	1
Theology Education	BSE	-	-	-	-	-	-	-	-	5	2	8
EDUCATION		66	72	69	74	98	100	76	115	98	103	88
% of Total		6%	7%	7%	7%	10%	10%	9%	13%	10%	11%	9%

(Continued)

DEGREES AWARDED BY MAJOR

Baccalaureate

		1992- 1993	1993- 1994	1994- 1995	1995- 1996	1996- 1997	1997- 1998	1998- 1999	1999- 2000	2000- 2001	2001- 2002	2001- 2002
<u>COLLEGE OF NURSING</u>												
Nursing	BSN	21	33	36	34	45	47	42	28	37	33	35
Nursing (RN)	BSN	19	42	42	33	21	33	29	16	24	14	13
Nursing (Virtual)	BSN	-	-	-	-	-	-	-	-	-	-	2
Nursing Accl 2nd	BSN	-	16	18	32	26	26	9	13	17	14	16
Nursing 2nd Dgr	BSN	1	1	4	8	9	2	4	6	7	8	5
Nursing 2nd Dgr(RN)	BSN	-	-	-	-	-	2	1	0	0	0	1
<u>NURSING</u>		41	92	100	107	101	110	85	63	85	69	72
<u>% of Total</u>		4%	9%	10%	11%	10%	11%	10%	7%	9%	7%	7%
<u>SCHOOL OF DIPLOMACY</u>												
Diplomacy/ Int'l Rels	BSDIR	-	-	-	-	-	-	-	1	5	17	36
<u>DIPLOMACY</u>		0	0	0	0	0	0	0	1	5	17	36
<u>% of Total</u>		0%	0%	0%	0%	0%	0%	0%	0%	1%	2%	4%
<u>TOTAL BACCALAUREATE</u>												
<u>BACCALAUREATE</u>		1,069	1,030	1,008	991	963	965	884	892	934	953	971
<u>Difference from Previous Year</u>			(39)	(22)	(17)	(28)	2	(81)	8	42	19	18

1, 2, 3

¹ **Note:** The degree year begins on July 1 and ends on June 30.

² **Note:** Hyphens "-" within the table indicate majors which had not yet been awarded degrees in the corresponding year.

³ **Source:** Data compiled from information contained on the university's Student Information System (SIS).

DEGREES AWARDED BY MAJOR

Baccalaureate

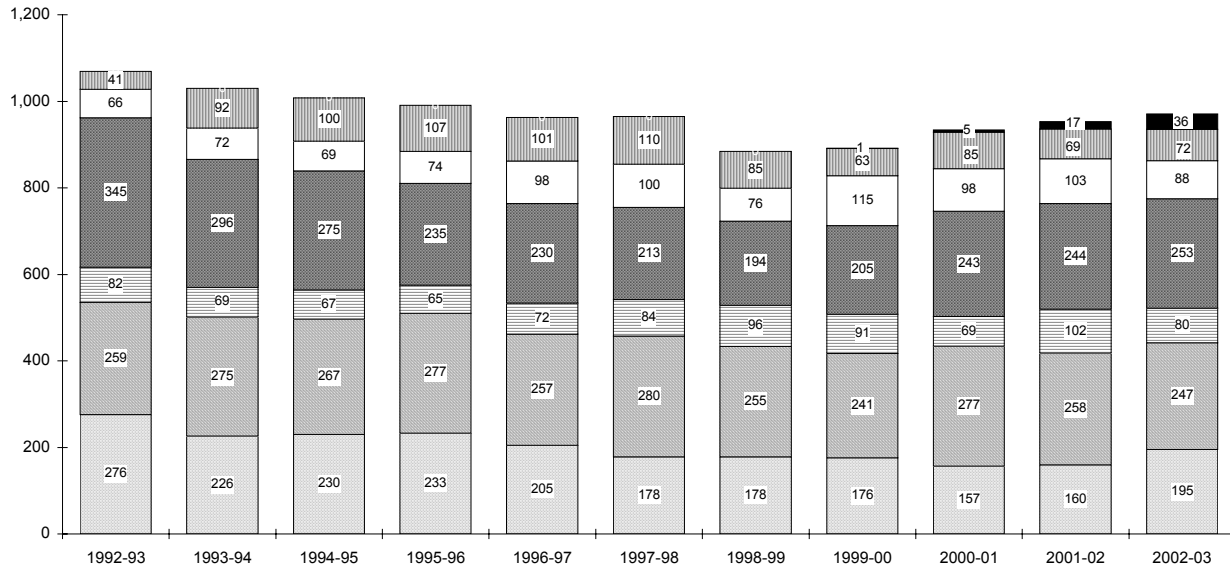

ARTS & HUMANITIES SOCIAL & BEHAVIORAL MATH & SCIENCES BUSINESS EDUCATION NURSING DIPLOMACY

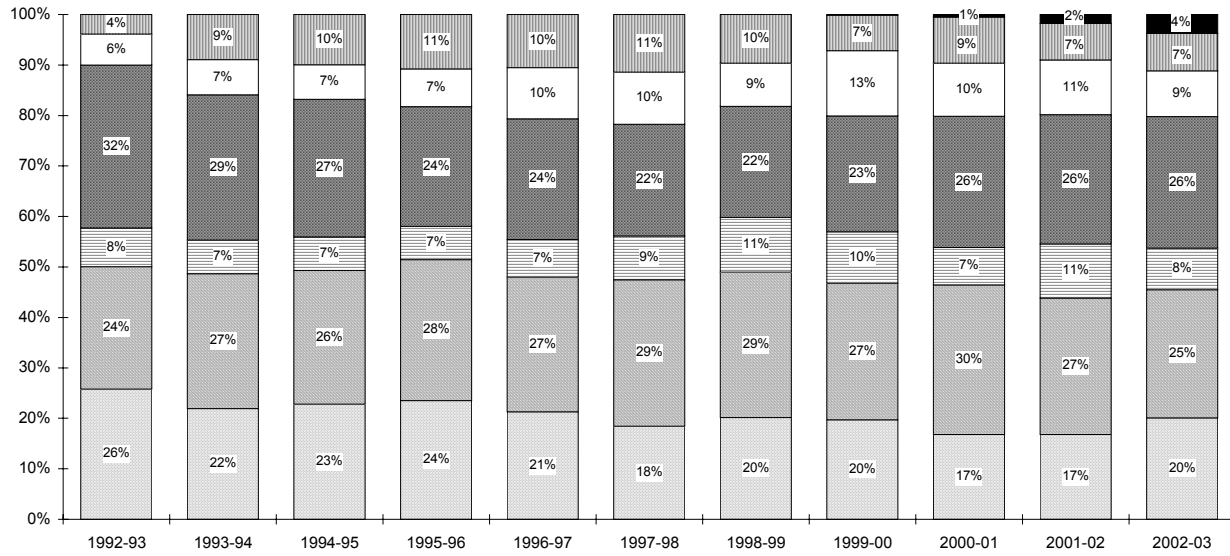

ARTS & HUMANITIES SOCIAL & BEHAVIORAL MATH & SCIENCES BUSINESS EDUCATION NURSING DIPLOMACY

DEGREES AWARDED BY MAJOR

Baccalaureate by Rank Order

Rank	1997-98		2002-03		5 YEAR CHANGE	
	Major	N	Major	N	Major	N
1	Communication, BA	91	Communication, BA	121	Diplomacy/ Int'l Rels, BSDIR	+36
2	Criminal Justice, BA	88	Finance, BSB	81	Communication, BA	+30
3	Psychology, BA	69	Criminal Justice, BA	65	Mgmt Information Sys, BSB	+25
4	Finance, BSB	64	Psychology, BA	61	Finance, BSB	+17
5	Nursing, BSN	47	Mgmt Information Sys, BSB	43	Secondary Ed, BSE	+8
6	Accounting, BSB	45	Marketing, BSB	42	Social/Behav Sci(OT), BA	+8
7	Biology, BS	44	Political Science, BA	41	Theology Education, BSE	+8
8	Management, BSB	36	Management, BSB	38	Sports Management, BSB	+7
9	Marketing, BSB	36	Biology, BS	37	Marketing, BSB	+6
10	Political Science, BA	35	Diplomacy/ Int'l Rels, BSDIR	36	Political Science, BA	+6
11	Elementary Ed, BSE	33	Nursing, BSN	35	Physics, BS	+4
12	Nursing (RN), BSN	33	Special Educ (Elem), BSE	30	Biochemistry, BS	+3
13	English, BA	32	Accounting, BSB	26	Nursing 2nd Dgr, BSN	+3
14	Special Educ (Elem), BSE	29	Secondary Ed, BSE	26	Art History, BA	+2
15	Nursing Accl 2nd, BSN	26	Social/Behav Sci, BA	23	Business Adm (Int'l Bu), BABA	+2
16	Social/Behav Sci, BA	25	Elementary Ed, BSE	22	Management, BSB	+2
17	Liberal Stds, BA	20	English, BA	21	Nursing (Virtual), BSN	+2
18	Mgmt Information Sys, BSB	18	Liberal Stds, BA	20	African-Amer Stds, BA	+1
19	Secondary Ed, BSE	18	Sports Management, BSB	17	Applied Music, BA	+1
20	Advertising Art, BA	15	Nursing Accl 2nd, BSN	16	Biology (Athletic Training), BS	+1
21	Health/Phys Ed, BSE	15	Advertising Art, BA	15	Computer Sci, BS	+1
22	History, BA	15	Nursing (RN), BSN	13	Economics, BA	+1
23	Sociology, BA	13	Biology (Phys Therapy), BS	12	Economics, BSB	+1
24	Biology (Phys Therapy), BS	12	History, BA	11	French, BA	+1
25	Sports Management, BSB	10	Economics, BA	10	Philosophy, BA	+1
26	Economics, BA	9	Computer Sci, BS	9	Spanish, BA	+1
27	Social Work, BA	9	Sociology, BA	9	Special Educ (Elem), BSE	+1
28	Computer Sci, BS	8	Social/Behav Sci(OT), BA	8	Special Educ (Sp Lng), BSE	+1
29	Anthropology, BA	6	Theology Education, BSE	8	Advertising Art, BA	0
30	Biology (Physician Asst), BS	6	Physics, BS	7	Biology (Phys Therapy), BS	0
31	Religious Stds, BA	6	Philosophy, BA	6	Chemistry (ACS), BS	0
32	Asian Area Stds, BA	5	Social Work, BA	6	Liberal Stds, BA	0
33	Chemistry, BS	5	Nursing 2nd Dgr, BSN	5	Mathematics, BS	0
34	Philosophy, BA	5	Psychology(Honors), BA	5	Psychology(Honors), BA	0
35	Psychology(Honors), BA	5	Anthropology, BA	4	Business Admin (A&S), BABA	-1
36	Mathematics, BS	4	Biology (Physician Asst), BS	4	Classical Studies, BA	-1
37	Economics, BSB	3	Economics, BSB	4	Italian, BA	-1
38	Fine Arts, BA	3	Mathematics, BS	4	Modern Language, BA	-1
39	Physics, BS	3	Biochemistry, BS	3	Nursing 2nd Dgr(RN), BSN	-1
40	Special Educ (Sec), BSE	3	Religious Stds, BA	3	Anthropology, BA	-2
41	Chemistry (ACS), BS	2	African-Amer Stds, BA	2	Biology (Physician Asst), BS	-2
42	Classical Studies, BA	2	Art History, BA	2	Fine Arts, BA	-2
43	Modern Language, BA	2	Asian Area Stds, BA	2	Social/Behav Sci, BA	-2
44	Nursing 2nd Dgr(RN), BSN	2	Business Adm (Int'l Bu), BABA	2	Special Educ (Psych), BSE	-2
45	Nursing 2nd Dgr, BSN	2	Chemistry (ACS), BS	2	Asian Area Stds, BA	-3

(Continued)

DEGREES AWARDED BY MAJOR

Baccalaureate by Rank Order

Rank	1997-98		2002-03		5 YEAR CHANGE	
	Major	N	Major	N	Major	N
46	Special Educ (Psych), BSE	2	Nursing (Virtual), BSN	2	Religious Stds, BA	-3
47	African-Amer Stds, BA	1	Spanish, BA	2	Social Work, BA	-3
48	Business Admin (A&S), BABA	1	Applied Music, BA	1	Special Educ (Sec), BSE	-3
49	Italian, BA	1	Biology (Athletic Training), BS	1	Chemistry, BS	-4
50	Spanish, BA	1	Chemistry, BS	1	History, BA	-4
51	Applied Music, BA	0	Classical Studies, BA	1	Sociology, BA	-4
52	Art History, BA	0	Fine Arts, BA	1	Biology, BS	-7
53	French, BA	0	French, BA	1	Psychology, BA	-8
54	Biochemistry, BS	-	Health/Phys Ed, BSE	1	Nursing Accl 2nd, BSN	-10
55	Biology (Athletic Training), BS	-	Modern Language, BA	1	Elementary Ed, BSE	-11
56	Business Adm (Int'l Bu), BABA	-	Nursing 2nd Dgr(RN) , BSN	1	English, BA	-11
57	Diplomacy/ Int'l Rels, BSDIR	-	Special Educ (Sp Lng), BSE	1	Nursing, BSN	-12
58	Nursing (Virtual), BSN	-	Business Admin (A&S), BABA	0	Health/Phys Ed, BSE	-14
59	Social/Behav Sci(OT), BA	-	Italian, BA	-	Accounting, BSB	-19
60	Special Educ (Sp Lng), BSE	-	Special Educ (Psych), BSE	-	Nursing (RN), BSN	-20
61	Theology Education, BSE	-	Special Educ (Sec), BSE	-	Criminal Justice, BA	-23
TOTAL		965	TOTAL	971	TOTAL	6

** 4, 5, 6

⁴ **Note:** The degree year begins on July 1 and ends on June 30.

⁵ **Note:** Hyphens "-" within the table indicate majors which had not yet been awarded degrees in the corresponding year.

⁶ **Source:** Data compiled from information contained on the university's Student Information System (SIS).

DEGREES AWARDED BY MAJOR

Master's

		1992- 1993	1993- 1994	1994- 1995	1995- 1996	1996- 1997	1997- 1998	1998- 1999	1999- 2000	2000- 2001	2001- 2002	2002- 2003
COLLEGE OF ARTS & SCIENCES												
Asian Area Studies	MA	11	10	7	12	5	4	7	5	7	8	2
Corporate/Public Comm	MA	28	42	43	32	29	39	30	24	37	29	29
English	MA	14	11	17	10	12	16	11	8	8	5	7
Jewish-Christian Studies	MA	2	3	1	0	2	1	2	6	2	6	5
Museum Profession	MA	-	-	-	2	6	3	6	13	15	8	10
Strategic Comm & Ldrsp	MA	-	-	-	-	-	-	-	8	20	49	23
Biology	MS	10	13	11	10	7	12	13	10	11	3	12
Chemistry	MS	9	15	12	13	11	16	18	20	16	15	17
Mathematics	MS	1	2	1	2	-	-	-	-	-	-	-
Microbiology	MS	4	5	3	7	3	5	3	5	4	6	6
Health Care Admin	MHA	-	-	-	-	-	-	9	26	30	44	30
Public Admin	MPA	14	30	31	53	43	40	44	43	33	35	51
ARTS & SCIENCES		93	131	126	141	118	136	143	168	183	208	192
<i>% of Total</i>		<i>19%</i>	<i>21%</i>	<i>22%</i>	<i>24%</i>	<i>18%</i>	<i>19%</i>	<i>19%</i>	<i>23%</i>	<i>23%</i>	<i>22%</i>	<i>20%</i>
SCHOOL OF BUSINESS												
Accounting	MBA	16	6	12	7	16	13	11	8	5	6	2
Business Administration	MBA	-	-	-	-	-	13	9	14	1	0	1
Economics	MBA	1	0	0	1	1	2	1	-	-	-	-
Finance	MBA	56	104	58	93	80	85	79	60	63	77	92
Financial Institutions	MBA	-	-	-	-	-	-	-	-	-	-	1
Healthcare Admin	MBA	-	-	-	-	-	-	-	-	-	-	2
Health Systems Admin	MBA	-	-	-	-	-	-	-	-	-	4	1
Human Resource Mgt	MBA	-	-	-	1	2	2	2	1	0	0	1
Management	MBA	14	20	10	20	14	9	13	11	12	16	19
Mgmt Info Systems	MBA	10	21	9	17	15	8	9	4	11	19	17
Marketing	MBA	39	35	34	42	40	31	37	30	24	31	23
Pharmaceutical Mgmt	MBA	-	-	-	-	-	-	-	-	-	-	1
Quantitative Analysis	MBA	10	0	9	1	1	2	2	0	0	1	0
Sports Management	MBA	-	-	-	-	-	5	5	2	5	6	6
Accounting	MSAC	-	-	-	-	-	3	1	4	6	0	9
Financial Planning	MSFP	-	-	-	-	1	2	2	5	5	1	-
Human Resource Mgt	MSHR	-	-	-	-	5	5	4	4	5	0	1
International Business	MSIB	-	-	-	-	6	13	14	7	21	20	17
Information Systems	MSIS	-	-	-	-	3	18	13	20	9	7	0
Professional Accounting	MSPA	-	-	-	-	1	0	1	1	0	2	19
Taxation	MST	26	19	34	30	86	39	40	33	30	26	20
BUSINESS		172	205	166	212	271	250	243	204	197	216	232
<i>% of Total</i>		<i>35%</i>	<i>33%</i>	<i>29%</i>	<i>36%</i>	<i>42%</i>	<i>36%</i>	<i>32%</i>	<i>28%</i>	<i>25%</i>	<i>23%</i>	<i>25%</i>

(Continued)

DEGREES AWARDED BY MAJOR

Master's

		1992- 1993	1993- 1994	1994- 1995	1995- 1996	1996- 1997	1997- 1998	1998- 1999	1999- 2000	2000- 2001	2001- 2002	2002- 2003
COLLEGE OF EDUCATION & HUMAN SERVICES												
Human Res Train/Dvlpmt	MA	-	-	-	-	-	-	-	-	52	71	114
Allied Health Education	MAE	1	3	10	2	6	5	1	1	1	2	0
Bilingual/Bicult Education	MAE	-	2	6	3	13	1	1	6	2	2	12
Counseling	MAE	29	31	32	25	21	30	29	14	12	15	28
Ed Ldrsp, Mgt & Policy	MAE	6	6	23	29	33	50	121	115	119	120	55
Elementary Education	MAE	15	24	21	19	28	20	23	10	7	12	10
General Prof Education	MAE	57	75	60	23	12	5	1	-	-	1	-
Human Res Train/Dvlpmt	MAE	-	-	-	-	-	-	6	13	6	6	9
Intruct'l Design & Tech	MAE	-	-	-	-	-	-	-	-	-	-	1
Prof Development	MAE	-	-	-	2	10	36	35	22	25	43	48
Psychological Studies	MAE	14	24	11	22	21	20	13	23	19	12	21
Rehabilitation Counseling	MAE	1	1	-	-	-	-	-	-	-	-	-
Secondary Education	MAE	11	13	17	10	11	11	7	6	2	3	1
Student Personnel Svs	MAE	7	2	4	3	1	2	4	0	2	0	1
Teaching Engl 2nd Lng	MAE	-	-	-	-	1	0	0	1	0	0	1
Marriage & Fam Therapy	MSMF	-	-	-	-	-	-	-	2	3	13	2
Bilingual/Bicult Education	EdS	-	-	-	-	1	3	1	0	4	1	6
Ed Ldrsp, Mgt & Policy	EdS	3	0	4	4	6	7	5	11	14	12	11
General Prof Education	EdS	0	0	0	0	0	1	-	-	-	-	-
Marriage & Fam Therapy	EdS	18	16	11	11	12	0	7	5	1	5	5
Prof Development	EdS	-	-	-	-	-	-	-	-	1	2	0
School/Comm Psych	EdS	1	4	11	13	3	3	2	10	6	6	6
Secondary Education	EdS	0	6	1	2	0	0	0	0	1	-	-
EDUCATION		163	207	211	168	179	194	256	239	277	326	331
<i>% of Total</i>		<i>33%</i>	<i>33%</i>	<i>36%</i>	<i>28%</i>	<i>28%</i>	<i>28%</i>	<i>34%</i>	<i>33%</i>	<i>35%</i>	<i>35%</i>	<i>35%</i>
COLLEGE OF NURSING												
Nursing Education	MNE	2	2	1	0	3	0	0	0	1	0	2
Acute Care Nurs Pract	MSN	-	-	-	-	-	-	11	7	7	10	8
Adult Nurse Pract	MSN	7	9	15	13	21	25	14	9	9	9	9
Case Mngmnt/Admin	MSN	-	-	-	-	-	-	-	-	-	1	1
Critical Care - Adult	MSN	10	6	2	5	1	10	-	-	-	-	-
Critical Care - Child	MSN	0	0	6	-	-	-	-	-	-	-	-
Critical Care - Nursing	MSN	-	-	-	-	-	-	-	-	-	-	-
Gerontolog Nurs Pract	MSN	2	7	4	6	2	1	4	1	3	0	0
Health System Admin	MSN	-	-	-	-	-	-	-	-	-	6	4
Nursing Administrator	MSN	9	16	11	8	5	8	7	4	0	2	2
Nursing Case Mngt	MSN	-	-	-	-	-	-	3	0	1	0	2
Pediatric Nurse Pract	MSN	8	13	8	13	14	9	12	10	6	6	6
School Nurse Pract	MSN	0	2	0	0	0	2	0	0	0	0	0
Womens Hlth Nurs Pract	MSN	-	-	-	3	8	3	5	7	6	4	3
NURSING		38	55	47	48	54	58	56	38	33	38	37
<i>% of Total</i>		<i>8%</i>	<i>9%</i>	<i>8%</i>	<i>8%</i>	<i>8%</i>	<i>8%</i>	<i>7%</i>	<i>5%</i>	<i>4%</i>	<i>4%</i>	<i>4%</i>

(Continued)

DEGREES AWARDED BY MAJOR

Master's

		1992- 1993	1993- 1994	1994- 1995	1995- 1996	1996- 1997	1997- 1998	1998- 1999	1999- 2000	2000- 2001	2001- 2002	2002- 2003
<u>SCHOOL OF DIPLOMACY</u>												
Diplomacy & Int'l Rels	MADIR	-	-	-	-	-	-	-	3	10	24	53
DIPLOMACY		0	0	0	0	0	0	0	3	10	24	53
% of Total		0%	0%	0%	0%	0%	0%	0%	0%	1%	3%	6%
<u>SCHOOL OF THEOLOGY</u>												
Biblical Studies	MAT	1	1	1	3	1	2	3	2	3	7	4
Christian Ethics	MAT	2	1	0	0	1	2	0	3	0	1	0
Ecclesial Histoy	MAT	-	-	-	-	-	1	1	2	2	1	5
Jewish-Christn Studies	MAT	-	-	1	0	0	0	0	0	0	0	0
Systematic Theology	MAT	0	4	7	1	0	8	8	12	4	10	8
Catechetical Ministry	MPM	2	2	0	1	1	1	2	4	2	1	3
Church Management	MPM	0	0	0	0	0	0	0	0	1	0	0
Health Care Ministry	MPM	2	0	0	1	0	1	0	1	0	0	0
Liturgical Ministry	MPM	0	1	0	0	0	1	0	1	0	0	1
Min Spiritual Direction	MPM	2	3	1	3	1	1	0	1	5	4	0
Youth Ministry	MPM	1	1	1	0	1	0	0	0	0	0	2
Divinity (Non-Sem)	MDiv	2	0	0	1	0	2	0	1	1	1	0
Divinity (Seminarian)	MDiv	12	16	18	15	21	15	13	11	14	21	14
THEOLOGY		24	29	29	25	26	34	27	38	32	46	37
% of Total		5%	5%	5%	4%	4%	5%	4%	5%	4%	5%	4%
<u>GRADUATE MEDICAL EDUCATION</u>												
Athletic Training	MS	-	-	-	-	-	-	-	-	-	-	1
Health Sciences	MS	-	-	-	-	-	-	1	5	9	8	2
Occupational Therapy	MS	-	-	-	-	-	-	-	-	27	19	22
Physician's Assistant	MS	-	-	-	-	-	26	30	35	0	31	26
Speech & Lng Pathology	MS	-	-	-	-	-	-	-	-	17	10	13
GRADUATE MED EDUC		0	0	0	0	0	26	31	40	53	68	64
% of Total		0%	0%	0%	0%	0%	4%	4%	5%	7%	7%	7%
<u>TOTAL MASTERS</u>												
MASTERS		490	627	579	594	648	698	756	730	785	926	946
<i>Difference from Previous Year</i>			137	(48)	15	54	50	58	(26)	55	141	20

** 7, 8, 9

⁷ **Note:** The degree year begins on July 1 and ends on June 30.

⁸ **Note:** Hyphens "-" within the table indicate majors which had not yet been awarded degrees in the corresponding year.

⁹ **Source:** Data compiled from information contained on the university's Student Information System (SIS).

DEGREES AWARDED BY MAJOR

Master's

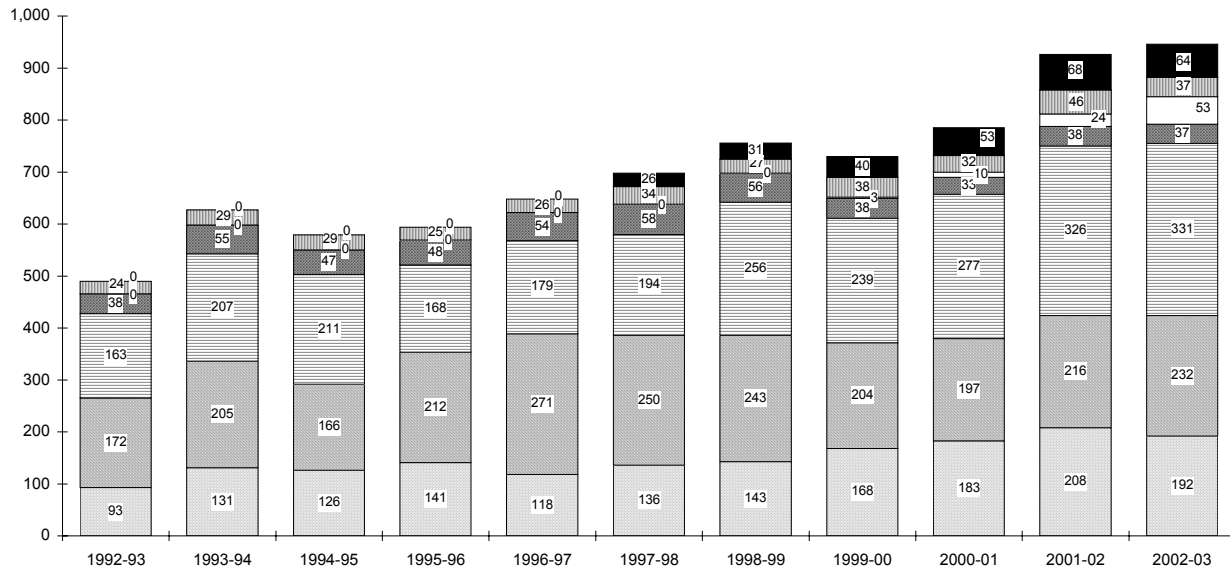

ARTS & SCIENCES BUSINESS EDUCATION NURSING SCHOOL OF DIPLOMACY THEOLOGY GRADUATE MED EDUC

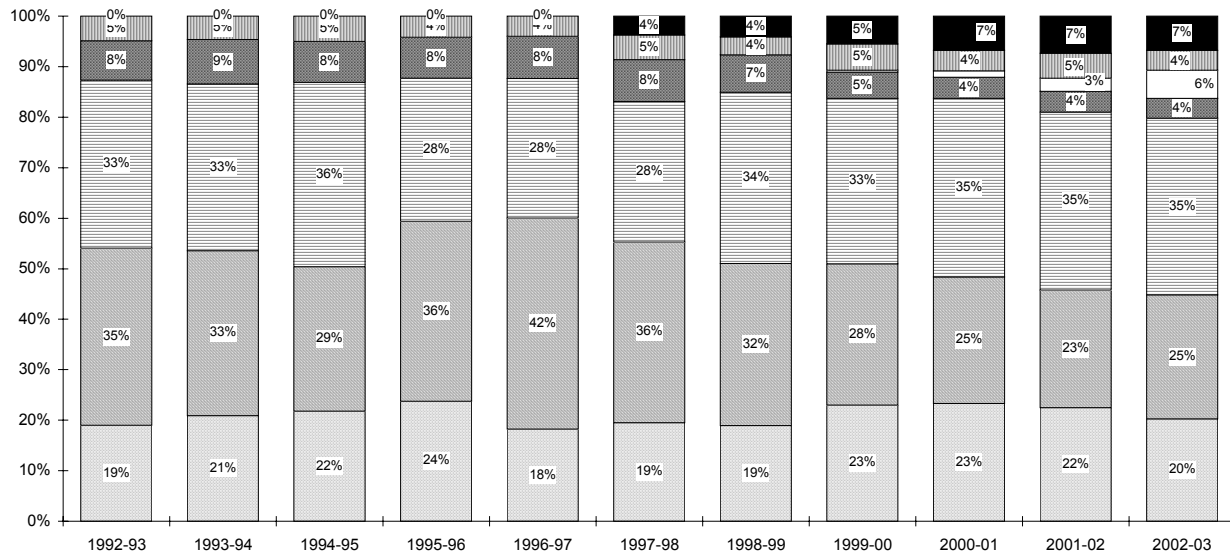

ARTS & SCIENCES BUSINESS EDUCATION NURSING SCHOOL OF DIPLOMACY THEOLOGY GRADUATE MED EDUC

DEGREES AWARDED BY MAJOR

Master's by Rank Order

Rank	Major	1997-98		2002-03		5 YEAR CHANGE	
		N	Major	N	Major	N	Major
1	Finance, MBA	85	Human Res Train/Dvlpmt, MA	114	Human Res Train/Dvlpmt, MA	+114	
2	Ed Ldrsp, Mgt & Policy, MAE	50	Finance, MBA	92	Diplomacy & Int'l Rels, MADIR	+53	
3	Public Admin, MPA	40	Ed Ldrsp, Mgt & Policy, MAE	55	Health Care Admin, MHA	+30	
4	Corporate/Public Comm, MA	39	Diplomacy & Int'l Rels, MADIR	53	Strategic Comm & Ldrsp, MA	+23	
5	Taxation, MST	39	Public Admin, MPA	51	Occupational Therapy, MS	+22	
6	Prof Development, MAE	36	Prof Development, MAE	48	Professn'l Accounting, MSPA	+19	
7	Marketing, MBA	31	Health Care Admin, MHA	30	Speech & Lng Pathology, MS	+13	
8	Counseling, MAE	30	Corporate/Public Comm, MA	29	Prof Development, MAE	+12	
9	Physician's Assistant, MS	26	Counseling, MAE	28	Bilingual/Bicult Education, MAE	+11	
10	Adult Nurse Pract, MSN	25	Physician's Assistant, MS	26	Public Admin, MPA	+11	
11	Elementary Education, MAE	20	Marketing, MBA	23	Management, MBA	+10	
12	Psychological Studies, MAE	20	Strategic Comm & Ldrsp, MA	23	Human Res Train/Dvlpmt, MAE	+9	
13	Information Systems, MSIS	18	Occupational Therapy, MS	22	Mgmt Info Systems, MBA	+9	
14	Chemistry, MS	16	Psychological Studies, MAE	21	Acute Care Nurs Pract, MSN	+8	
15	English, MA	16	Taxation, MST	20	Finance, MBA	+7	
16	Divinity (Seminarian), MDiv	15	Management, MBA	19	Museum Profession, MA	+7	
17	Accounting, MBA	13	Professn'l Accounting, MSPA	19	Accounting, MSAC	+6	
18	Business Administration, MBA	13	Chemistry, MS	17	Ed Ldrsp, Mgt & Policy, MAE	+5	
19	International Business, MSIB	13	International Business, MSIB	17	Marriage & Fam Therapy, EdS	+5	
20	Biology, MS	12	Mgmt Info Systems, MBA	17	Ecclesial Histoy, MAT	+4	
21	Secondary Education, MAE	11	Divinity (Seminarian), MDiv	14	Ed Ldrsp, Mgt & Policy, EdS	+4	
22	Critical Care - Adult, MSN	10	Speech & Lng Pathology, MS	13	Health System Admin, MSN	+4	
23	Management, MBA	9	Bilingual/Bicult Education, MAE	12	International Business, MSIB	+4	
24	Pediatric Nurse Pract, MSN	9	Biology, MS	12	Jewish-Christian Studies, MA	+4	
25	Mgmt Info Systems, MBA	8	Ed Ldrsp, Mgt & Policy, EdS	11	Bilingual/Bicult Education, EdS	+3	
26	Nursing Administrator, MSN	8	Elementary Education, MAE	10	School/Comm Psych, EdS	+3	
27	Systematic Theology, MAT	8	Museum Profession, MA	10	Biblical Studies, MAT	+2	
28	Ed Ldrsp, Mgt & Policy, EdS	7	Accounting, MSAC	9	Catechetical Ministry, MPM	+2	
29	Allied Health Education, MAE	5	Adult Nurse Pract, MSN	9	Health Sciences, MS	+2	
30	General Prof Education, MAE	5	Human Res Train/Dvlpmt, MAE	9	Healthcare Admin, MBA	+2	
31	Human Resource Mgt, MSHR	5	Acute Care Nurs Pract, MSN	8	Marriage & Fam Therapy, MSM	+2	
32	Microbiology, MS	5	Systematic Theology, MAT	8	Nursing Case Mngt, MSN	+2	
33	Sports Management, MBA	5	English, MA	7	Nursing Education, MNE	+2	
34	Asian Area Studies, MA	4	Bilingual/Bicult Education, EdS	6	Youth Ministry, MPM	+2	
35	Accounting, MSAC	3	Microbiology, MS	6	Athletic Training, MS	+1	
36	Bilingual/Bicult Education, EdS	3	Pediatric Nurse Pract, MSN	6	Case Mngmnt/Admin, MSN	+1	
37	Museum Profession, MA	3	School/Comm Psych, EdS	6	Chemistry, MS	+1	
38	School/Comm Psych, EdS	3	Sports Management, MBA	6	Financial Institutions, MBA	+1	
39	Womens Hlth Nurs Pract, MSN	3	Ecclesial Histoy, MAT	5	Health Systems Admin, MBA	+1	
40	Biblical Studies, MAT	2	Jewish-Christian Studies, MA	5	Intruct'l Design & Tech, MAE	+1	
41	Christian Ethics, MAT	2	Marriage & Fam Therapy, EdS	5	Microbiology, MS	+1	
42	Divinity (Non-Sem), MDiv	2	Biblical Studies, MAT	4	Pharmaceutical Mgmt, MBA	+1	
43	Economics, MBA	2	Health System Admin, MSN	4	Psychological Studies, MAE	+1	
44	Financial Planning, MSFP	2	Catechetical Ministry, MPM	3	Sports Management, MBA	+1	
45	Human Resource Mgt, MBA	2	Womens Hlth Nurs Pract, MSN	3	Teaching Engl 2nd Lng, MAE	+1	

(Continued)

DEGREES AWARDED BY MAJOR

Master's by Rank Order

Rank	1997-98		2002-03		5 YEAR CHANGE	
	Major	N	Major	N	Major	N
46	Quantitative Analysis, MBA	2	Accounting, MBA	2	Biology, MS	0
47	School Nurse Pract, MSN	2	Asian Area Studies, MA	2	Liturgical Ministry, MPM	0
48	Student Personnel Svs, MAE	2	Health Sciences, MS	2	Physician's Assistant, MS	0
49	Bilingual/Bicult Education, MAE	1	Healthcare Admin, MBA	2	Systematic Theology, MAT	0
50	Catechetical Ministry, MPM	1	Marriage & Fam Therapy, MSM	2	Womens Hlth Nurs Pract, MSN	0
51	Ecclesial Histoy, MAT	1	Nursing Administrator, MSN	2	Divinity (Seminarian), MDiv	-1
52	General Prof Education, EdS	1	Nursing Case Mngt, MSN	2	General Prof Education, EdS	-1
53	Gerontolog Nurs Pract, MSN	1	Nursing Education, MNE	2	Gerontolog Nurs Pract, MSN	-1
54	Health Care Ministry, MPM	1	Youth Ministry, MPM	2	Health Care Ministry, MPM	-1
55	Jewish-Christian Studies, MA	1	Athletic Training, MS	1	Human Resource Mgt, MBA	-1
56	Liturgical Ministry, MPM	1	Business Administration, MBA	1	Min Spiritual Direction, MPM	-1
57	Min Spiritual Direction, MPM	1	Case Mngmnt/Admin, MSN	1	Student Personnel Svs, MAE	-1
58	Marriage & Fam Therapy, EdS	0	Financial Institutions, MBA	1	Asian Area Studies, MA	-2
59	Nursing Education, MNE	0	Health Systems Admin, MBA	1	Christian Ethics, MAT	-2
60	Professn'l Accounting, MSPA	0	Human Resource Mgt, MBA	1	Counseling, MAE	-2
61	Teaching Engl 2nd Lng, MAE	0	Human Resource Mgt, MSHR	1	Divinity (Non-Sem), MDiv	-2
62	Youth Ministry, MPM	0	Intruct'l Design & Tech, MAE	1	Economics, MBA	-2
63	Acute Care Nurs Pract, MSN	-	Liturgical Ministry, MPM	1	Financial Planning, MSFP	-2
64	Athletic Training, MS	-	Pharmaceutical Mgmt, MBA	1	Quantitative Analysis, MBA	-2
65	Case Mngmnt/Admin, MSN	-	Secondary Education, MAE	1	School Nurse Pract, MSN	-2
66	Diplomacy & Int'l Rels, MADIR	-	Student Personnel Svs, MAE	1	Pediatric Nurse Pract, MSN	-3
67	Financial Institutions, MBA	-	Teaching Engl 2nd Lng, MAE	1	Human Resource Mgt, MSHR	-4
68	Health Care Admin, MHA	-	Allied Health Education, MAE	0	Allied Health Education, MAE	-5
69	Health Sciences, MS	-	Christian Ethics, MAT	0	General Prof Education, MAE	-5
70	Health System Admin, MSN	-	Divinity (Non-Sem), MDiv	0	Nursing Administrator, MSN	-6
71	Health Systems Admin, MBA	-	Gerontolog Nurs Pract, MSN	0	Marketing, MBA	-8
72	Healthcare Admin, MBA	-	Health Care Ministry, MPM	0	English, MA	-9
73	Human Res Train/Dvlpmt, MA	-	Information Systems, MSIS	0	Corporate/Public Comm, MA	-10
74	Human Res Train/Dvlpmt, MAE	-	Min Spiritual Direction, MPM	0	Critical Care - Adult, MSN	-10
75	Intruct'l Design & Tech, MAE	-	Quantitative Analysis, MBA	0	Elementary Education, MAE	-10
76	Marriage & Fam Therapy, MSM	-	School Nurse Pract, MSN	0	Secondary Education, MAE	-10
77	Nursing Case Mngt, MSN	-	Critical Care - Adult, MSN	-	Accounting, MBA	-11
78	Occupational Therapy, MS	-	Economics, MBA	-	Business Administration, MBA	-12
79	Pharmaceutical Mgmt, MBA	-	Financial Planning, MSFP	-	Adult Nurse Pract, MSN	-16
80	Speech & Lng Pathology, MS	-	General Prof Education, EdS	-	Information Systems, MSIS	-18
81	Strategic Comm & Ldrsp, MA	-	General Prof Education, MAE	-	Taxation, MST	-19
	TOTAL	698	TOTAL	946	TOTAL	+248

** 10, 11, 12

¹⁰ **Note:** The degree year begins on July 1 and ends on June 30.

¹¹ **Note:** Hyphens "-" within the table indicate majors which had not yet been awarded degrees in the corresponding year.

¹² **Source:** Data compiled from information contained on the university's Student Information System (SIS).

DEGREES AWARDED BY MAJOR

Doctoral

		1992-1993	1993-1994	1994-1995	1995-1996	1996-1997	1997-1998	1998-1999	1999-2000	2000-2001	2001-2002	2002-2003
<u>COLLEGE OF ARTS & SCIENCES</u>												
Chemistry	PhD	2	5	8	2	8	3	9	5	6	2	5
ARTS & SCIENCES		2	5	8	2	8	3	9	5	6	2	5
<i>% of Total</i>		6%	24%	19%	5%	24%	10%	17%	10%	9%	3%	6%
<u>COLLEGE OF EDUCATION & HUMAN SERVICES</u>												
Clinical Psychology	DPsy	-	-	-	-	-	-	-	-	-	-	2
Ed Ldrsp, Mgt & Policy	EdD	11	1	8	13	12	9	14	10	14	10	23
Ed Ldrsp, Mgt&Pol (Exec)	EdD	-	-	-	-	-	-	13	12	24	22	22
Higher Education	EdD	3	1	0	4	2	0	1	1	1	1	3
Child Clinical Psychology	PhD	0	0	0	6	-	-	-	-	-	-	-
Clinical Psychology	PhD	5	6	5	2	2	8	5	6	3	11	3
Counseling Psychology	PhD	5	3	13	11	9	5	7	8	15	5	6
Higher Education	PhD	-	-	-	-	-	3	1	5	7	5	7
Marriage & Fam Therapy	PhD	6	5	8	6	0	2	2	1	0	3	1
EDUCATION		30	16	34	42	25	27	43	43	64	57	67
<i>% of Total</i>		94%	76%	81%	95%	76%	90%	83%	86%	91%	93%	87%
<u>GRADUATE MEDICAL EDUCATION</u>												
Health Sciences	PhD	-	-	-	-	-	-	-	2	0	1	4
Audiology	ScD	-	-	-	-	-	-	-	-	-	1	1
GRADUATE MED EDUC		0	0	0	0	0	0	0	2	0	2	5
<i>% of Total</i>		0%	0%	0%	0%	0%	0%	0%	4%	0%	3%	6%
<u>TOTAL DOCTORAL</u>												
DOCTORAL		32	21	42	44	33	30	52	50	70	61	77
<i>Difference from Previous Year</i>			(11)	21	2	(11)	(3)	22	(2)	20	(9)	16

** 13, 14, 15

¹³ **Note:** The degree year begins on July 1 and ends on June 30.

¹⁴ **Note:** Hyphens "-" within the table indicate majors which had not yet been awarded degrees in the corresponding year.

¹⁵ **Source:** Data compiled from information contained on the university's Student Information System (SIS).

DEGREES AWARDED BY MAJOR

Law School

		1992- 1993	1993- 1994	1994- 1995	1995- 1996	1996- 1997	1997- 1998	1998- 1999	1999- 2000	2000- 2001	2001- 2002	2002- 2003
<u>LAW SCHOOL</u>												
Health Care Studies	MSJ	-	-	-	-	-	-	6	9	6	5	15
Health Law/Pblc Polcy	LLM	-	-	-	-	-	-	5	2	2	1	0
Law	JD	367	416	376	410	354	398	359	359	320	304	340
DOCTORAL		367	416	376	410	354	398	370	370	328	310	355
Difference from Previous Year			49	(40)	34	(56)	44	(28)	0	(42)	(18)	45

** 16, 17, 18

¹⁶ **Note:** The degree year begins on July 1 and ends on June 30.

¹⁷ **Note:** Hyphens "-" within the table indicate majors which had not yet been awarded degrees in the corresponding year.

¹⁸ **Source:** Data compiled from information contained on the university's Student Information System (SIS).

GRADUATION RATES

Entering Full-Time Freshmen

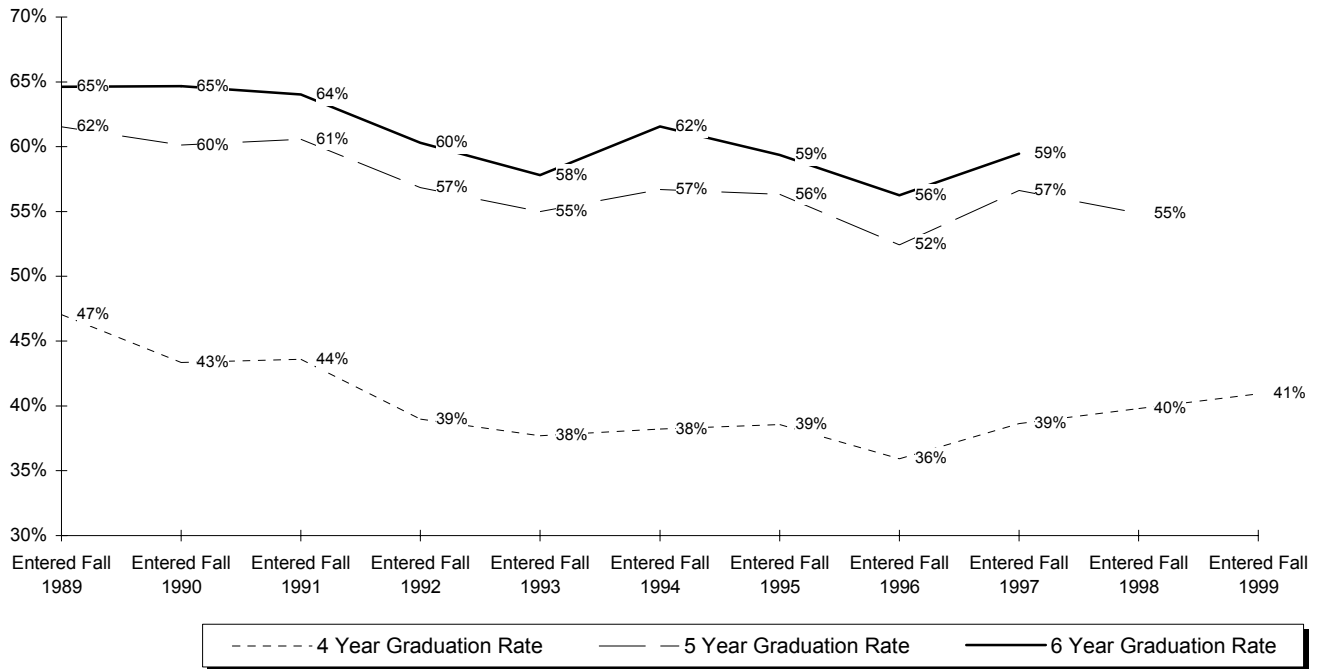

	Fall 1989	Fall 1990	Fall 1991	Fall 1992	Fall 1993	Fall 1994	Fall 1995	Fall 1996	Fall 1997	Fall 1998	Fall 1999
ENTERING FT FRESHMEN	1105	948	984	985	1000	926	962	969	1056	1221	1063
EARNED DEGREE IN 4 YRS	520	411	429	384	377	354	371	348	408	486	435
%	47%	43%	44%	39%	38%	38%	39%	36%	39%	40%	41%
EARNED DEGREE IN 5 YRS	160	159	167	176	173	171	171	160	190	184	
%	14%	17%	17%	18%	17%	18%	18%	17%	18%	15%	
Cumulative in 5 Years	680	570	596	560	550	525	542	508	598	670	
%	62%	60%	61%	57%	55%	57%	56%	52%	57%	55%	
EARNED DEGREE IN 6 YRS	34	43	34	34	28	45	29	37	30		
%	3%	5%	3%	3%	3%	5%	3%	4%	3%		
Cumulative in 6 Years	714	613	630	594	578	570	571	545	628		
%	65%	65%	64%	60%	58%	62%	59%	56%	59%		

** 1, 2, 3

¹ **Note:** Only full-time entering freshmen are used in the above statistics.

² **Note:** Excluded from the statistics are deceased students. The appropriate adjustments were made to the entering class size.

³ **Source:** Data compiled from information contained on the university's registration files on the Student Information System (SIS).

FALL 2003

FALL 2003 APPLICATIONS & ADMISSIONS

Overall

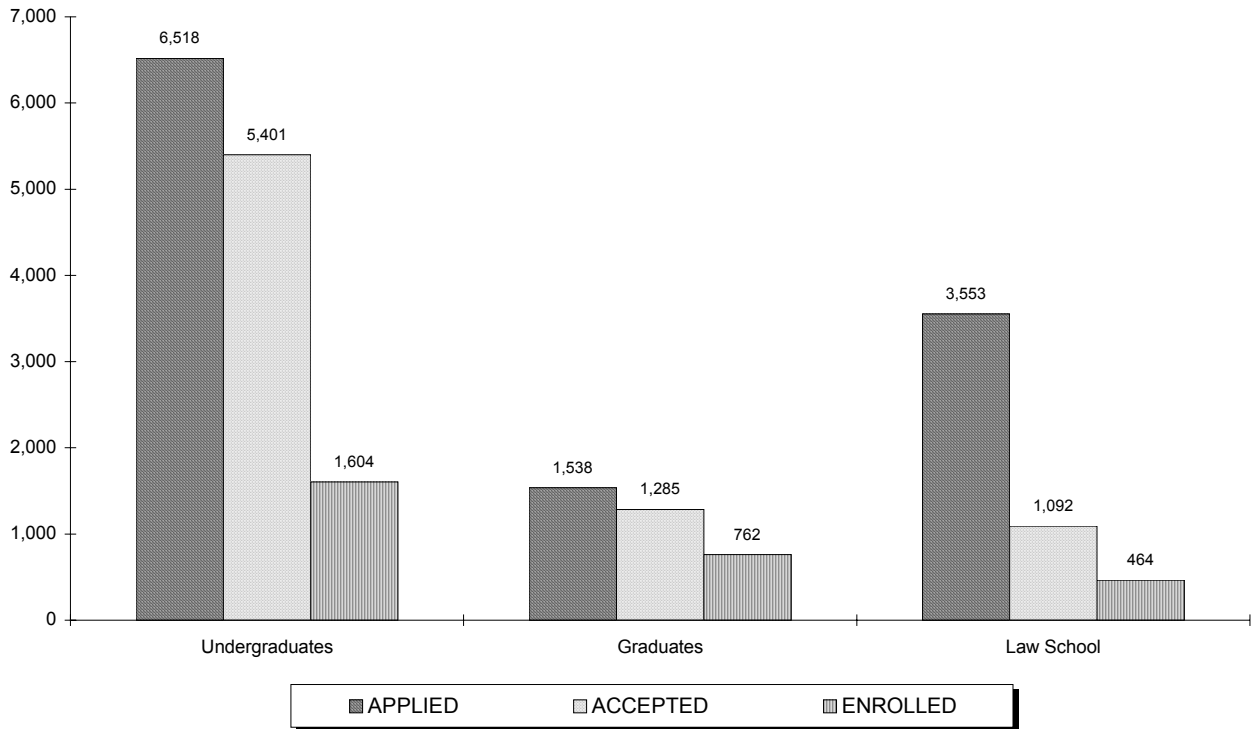

	APPLIED			ACCEPTED			ENROLLED		
	Full	Part	Total	Full	Part	Total	Full	Part	Total
Freshmen	5,749	1	5,750	4,706	1	4,707	1,243	6	1,249
Transfers	685	22	707	614	20	634	292	33	325
Readmits	42	19	61	41	19	60	14	16	30
UNDERGRADUATES	6,476	42	6,518	5,361	40	5,401	1,549	55	1,604
Graduates	1,366	172	1,538	1,123	162	1,285	354	408	762
Law School	2,949	604	3,553	853	239	1,092	308	156	464
GRADUATE & LAW	4,315	776	5,091	1,976	401	2,377	662	564	1,226

** 1, 2

¹ **Note:** The number of applications received, students accepted and students enrolled are for matriculated students only.

² **Source:** Data was obtained from admissions data on the Student Information System (SIS).

FALL 2003 APPLICATIONS & ADMISSIONS

Freshmen

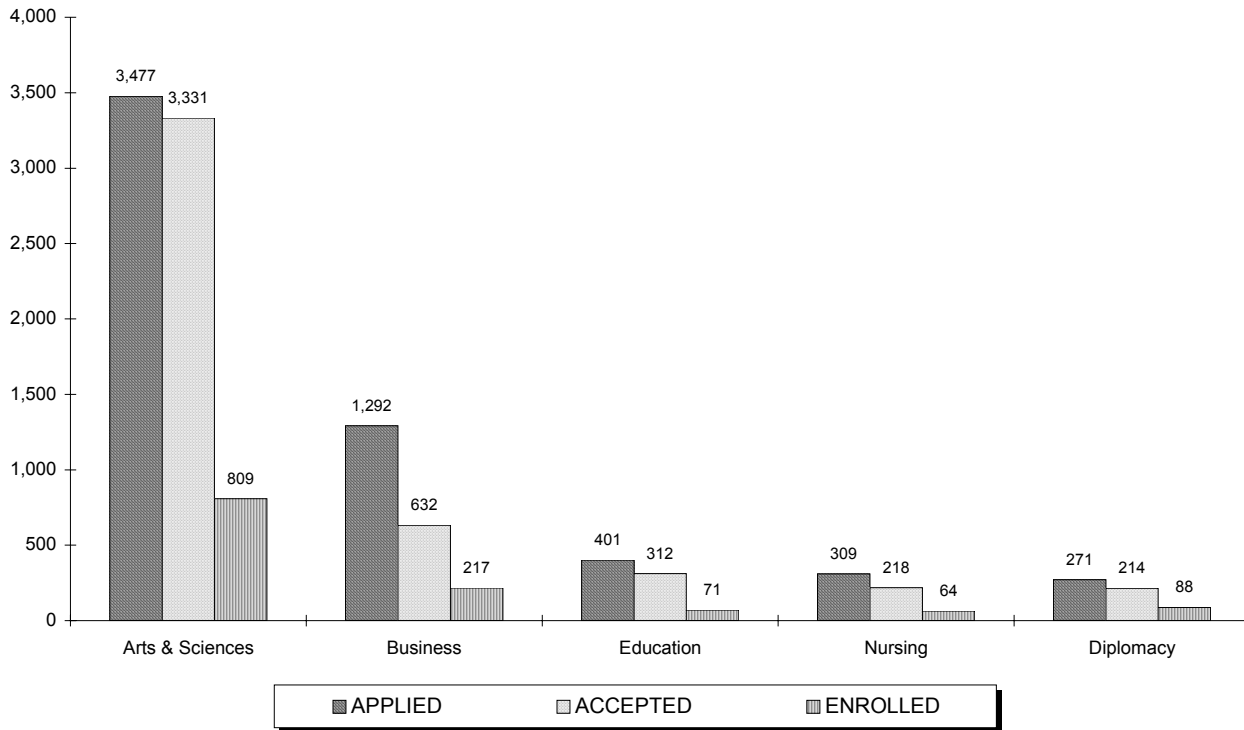

	APPLIED			ACCEPTED			ENROLLED		
	Full	Part	Total	Full	Part	Total	Full	Part	Total
Arts & Sciences	3,476	1	3,477	3,330	1	3,331	805	4	809
Business	1,292	0	1,292	632	0	632	217	0	217
Education	401	0	401	312	0	312	69	2	71
Nursing	309	0	309	218	0	218	64	0	64
Diplomacy	271	0	271	214	0	214	88	0	88
TOTAL	5,749	1	5,750	4,706	1	4,707	1,243	6	1,249

** 3, 4

³ **Note:** The number of applications received, students accepted and students enrolled are for matriculated students only.

⁴ **Source:** Data was obtained from admissions data on the Student Information System (SIS).

FALL 2003 APPLICATIONS & ADMISSIONS

Transfers

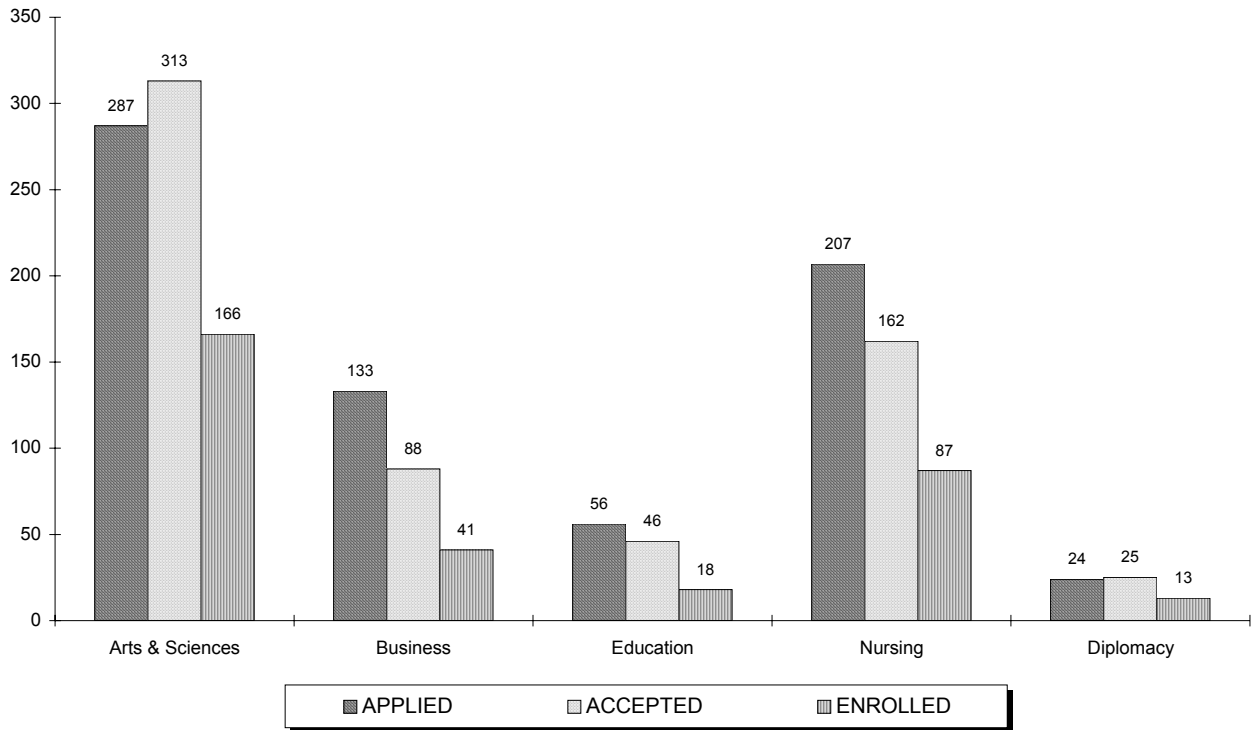

	APPLIED			ACCEPTED			ENROLLED		
	Full	Part	Total	Full	Part	Total	Full	Part	Total
Arts & Sciences	277	10	287	302	11	313	152	14	166
Business	131	2	133	86	2	88	38	3	41
Education	54	2	56	46	0	46	17	1	18
Nursing	199	8	207	155	7	162	74	13	87
Diplomacy	24	0	24	25	0	25	11	2	13
TOTAL	685	22	707	614	20	634	292	33	325

** 5, 6

⁵ **Note:** The number of applications received, students accepted and students enrolled are for matriculated students only.

⁶ **Source:** Data was obtained from admissions data on the Student Information System (SIS).

FALL 2003 APPLICATIONS & ADMISSIONS

Readmits

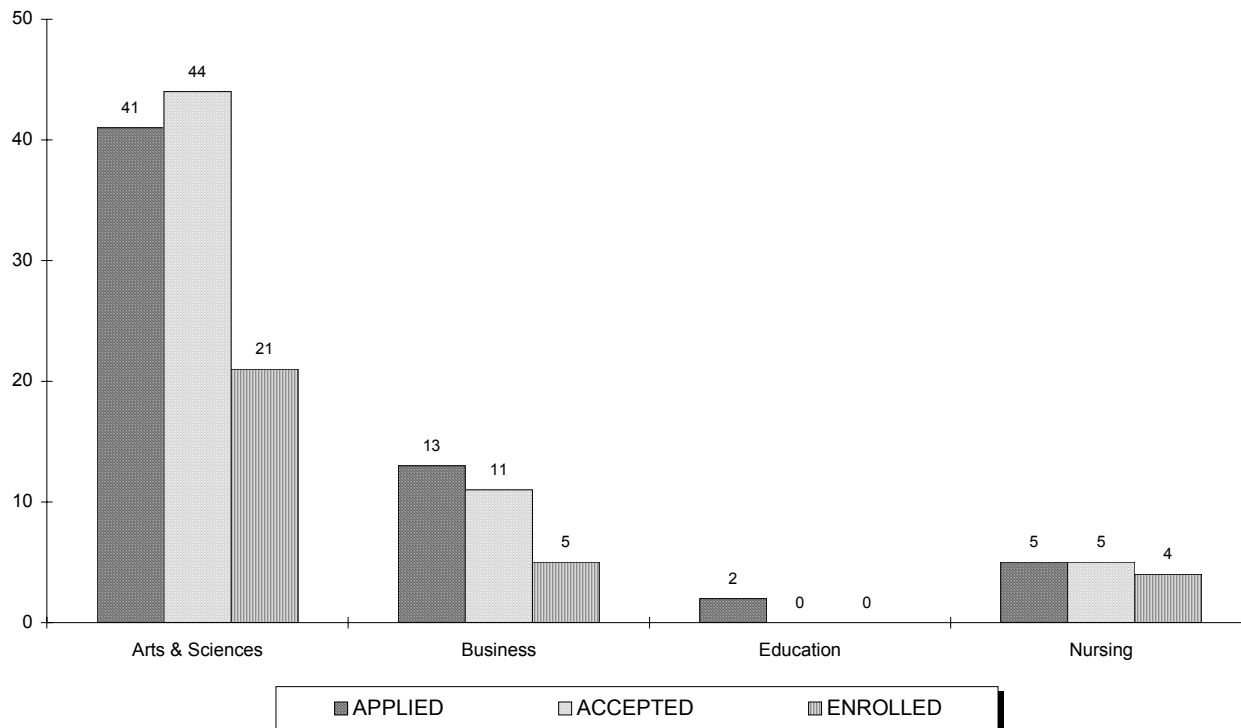

	APPLIED			ACCEPTED			ENROLLED		
	Full	Part	Total	Full	Part	Total	Full	Part	Total
Arts & Sciences	27	14	41	29	15	44	12	9	21
Business	9	4	13	7	4	11	2	3	5
Education	1	1	2	0	0	0	0	0	0
Nursing	5	0	5	5	0	5	0	4	4
TOTAL	42	19	61	41	19	60	14	16	30

** 7, 8

⁷ **Note:** The number of applications received, students accepted and students enrolled are for matriculated students only.

⁸ **Source:** Data was obtained from admissions data on the Student Information System (SIS).

FALL 2003 APPLICATIONS & ADMISSIONS

Graduates

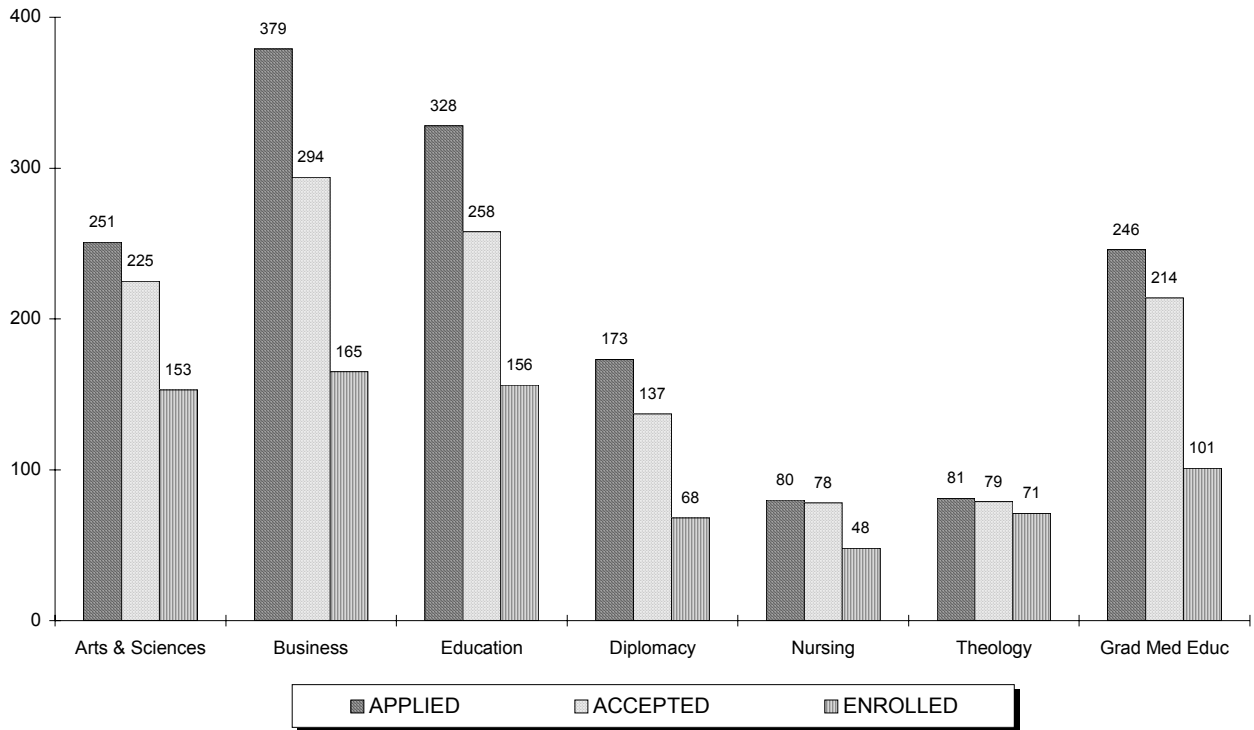

	APPLIED			ACCEPTED			ENROLLED		
	Full	Part	Total	Full	Part	Total	Full	Part	Total
Arts & Sciences	205	46	251	181	44	225	61	92	153
Business	377	2	379	292	2	294	44	121	165
Education	270	58	328	207	51	258	62	94	156
Nursing	24	56	80	23	55	78	10	38	48
Diplomacy	173	0	173	137	0	137	58	10	68
Theology	78	3	81	76	3	79	25	46	71
Graduate Medical Educ	239	7	246	207	7	214	94	7	101
TOTAL	1,366	172	1,538	1,123	162	1,285	354	408	762

** 9, 10

⁹ **Note:** The number of applications received, students accepted and students enrolled are for matriculated students only.

¹⁰ **Source:** Data was obtained from admissions data on the Student Information System (SIS).

FALL 2003 APPLICATIONS & ADMISSIONS

Law School

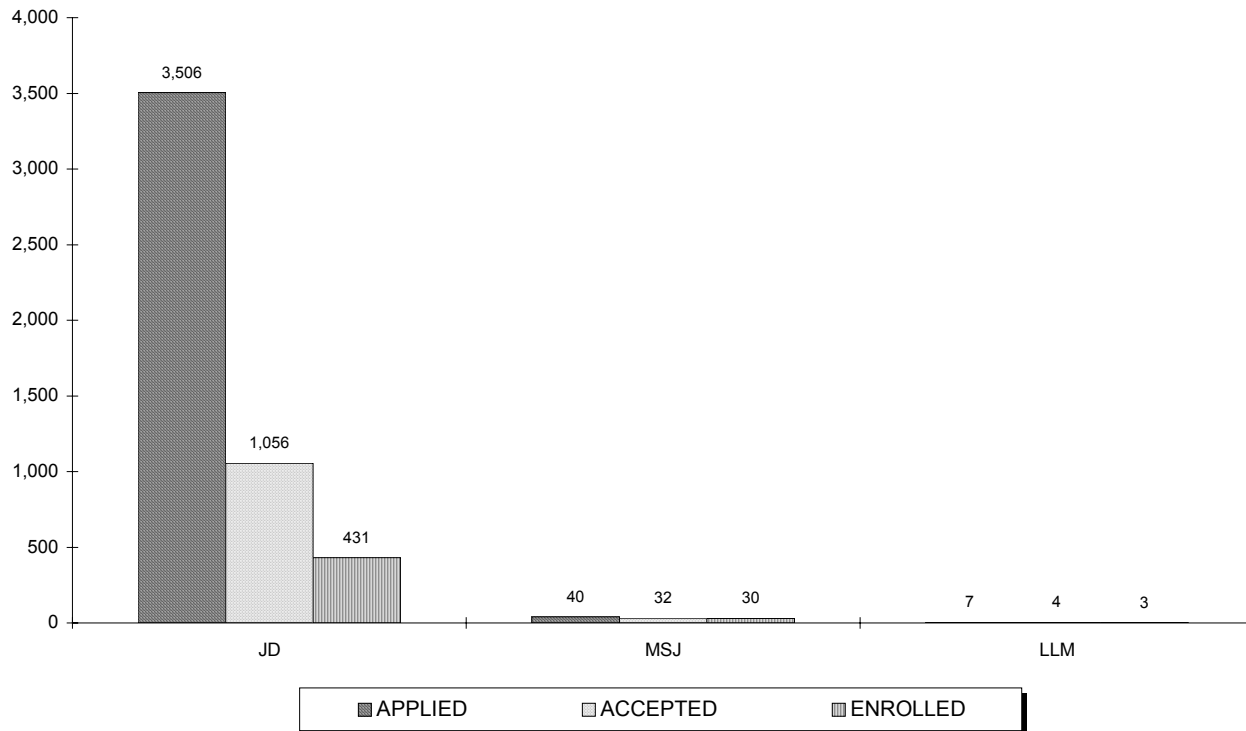

	APPLIED			ACCEPTED			ENROLLED		
	Full	Part	Total	Full	Part	Total	Full	Part	Total
JD	2,946	560	3,506	852	204	1,056	307	124	431
MSJ	2	38	40	0	32	32	0	30	30
LLM	1	6	7	1	3	4	1	2	3
TOTAL	2,949	604	3,553	853	239	1,092	308	156	464

** 11, 12

¹¹ **Note:** The number of applications received, students accepted and students enrolled are for matriculated students only.

¹² **Source:** Data was obtained from the Law School Admissions Office.

FALL 2003 FIRST-TIME FULL-TIME FRESHMEN

by High School Rank

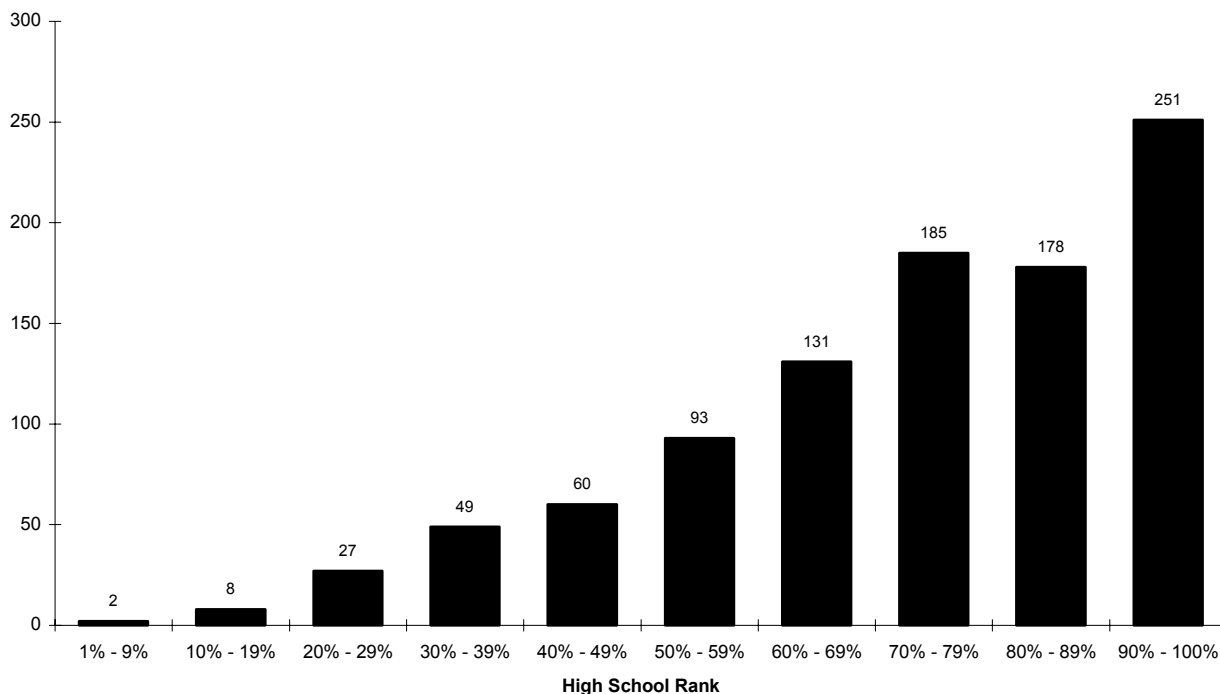

	REGULAR ADMITS			EOP ADMITS			SPECIAL ADMITS			ENTIRE CLASS			
	Men	Women	TOTAL	Men	Women	TOTAL	Men	Women	TOTAL	Men	Women	TOTAL	%
90% - 100%	94	141	235	2	14	16	0	0	0	96	155	251	26%
80% - 89%	81	81	162	5	10	15	0	1	1	86	92	178	18%
70% - 79%	77	92	169	3	13	16	0	0	0	80	105	185	19%
60% - 69%	75	45	120	4	7	11	0	0	0	79	52	131	13%
50% - 59%	50	33	83	3	6	9	0	1	1	53	40	93	9%
40% - 49%	34	19	53	2	4	6	0	1	1	36	24	60	6%
30% - 39%	31	15	46	1	2	3	0	0	0	32	17	49	5%
20% - 29%	19	7	26	1	0	1	0	0	0	20	7	27	3%
10% - 19%	5	3	8	0	0	0	0	0	0	5	3	8	1%
1% - 9%	2	0	2	0	0	0	0	0	0	2	0	2	0%
Sub-Total	468	436	904	21	56	77	0	3	3	489	495	984	100%
Unknown	133	108	241	4	11	15	1	2	3	138	121	259	
TOTAL	601	544	1145	25	67	92	1	5	6	627	616	1243	
Avg Rank			72			72			61			72	

** 1, 2

¹ **Note:** Special Admits are students who did not meet the requirements of admissions but were accepted with special consideration.

² **Source:** Data compiled from data on the university's admissions files on the Student Information System (SIS).

FALL 2003 FIRST-TIME FULL-TIME FRESHMEN by Verbal SAT Distribution

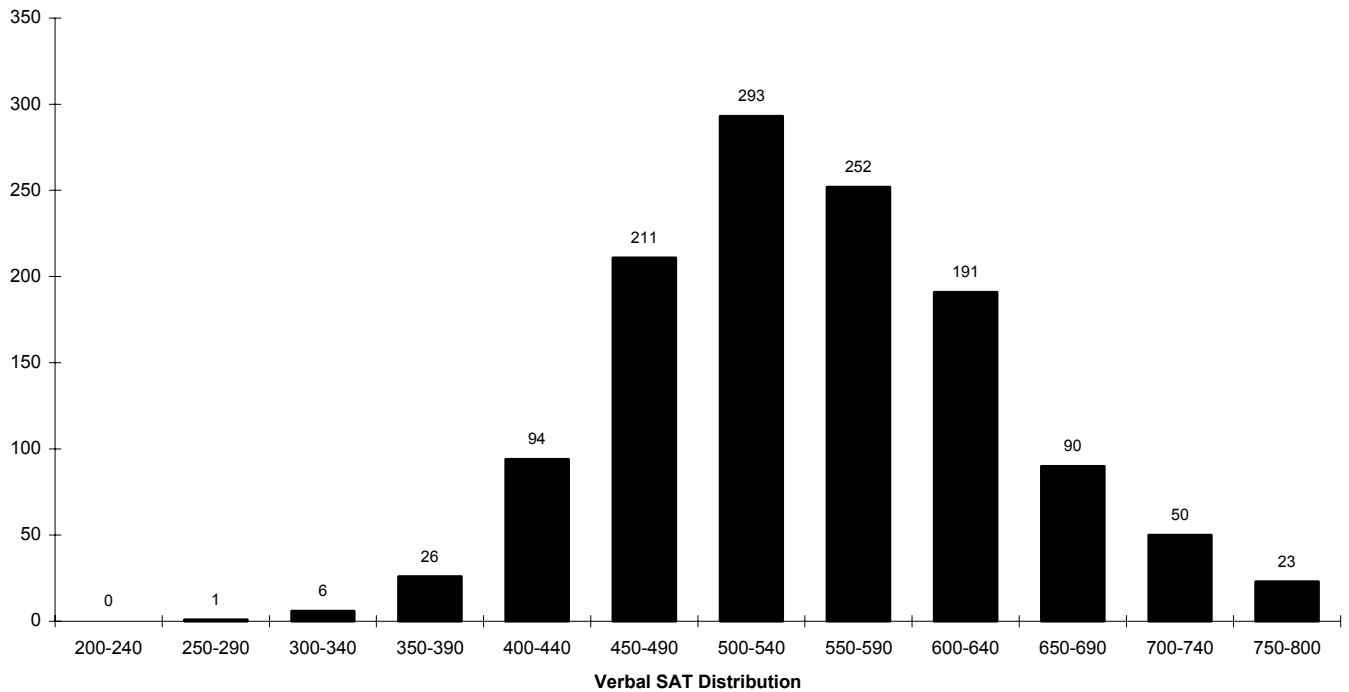

	REGULAR ADMITS			EOP ADMITS			SPECIAL ADMITS			ENTIRE CLASS			
	Men	Women	TOTAL	Men	Women	TOTAL	Men	Women	TOTAL	Men	Women	TOTAL	%
750-800	12	11	23	0	0	0	0	0	0	12	11	23	2%
700-740	21	29	50	0	0	0	0	0	0	21	29	50	4%
650-690	37	53	90	0	0	0	0	0	0	37	53	90	7%
600-640	106	84	190	0	1	1	0	0	0	106	85	191	15%
550-590	134	108	242	3	7	10	0	0	0	137	115	252	20%
500-540	141	128	269	7	17	24	0	0	0	148	145	293	24%
450-490	105	84	189	7	13	20	0	2	2	112	99	211	17%
400-440	33	39	72	4	17	21	0	1	1	37	57	94	8%
350-390	9	7	16	2	6	8	1	1	2	12	14	26	2%
300-340	0	0	0	2	4	6	0	0	0	2	4	6	0%
250-290	0	0	0	0	1	1	0	0	0	0	1	1	0%
200-240	0	0	0	0	0	0	0	0	0	0	0	0	0%
Sub-Total	598	543	1,141	25	66	91	1	4	5	624	613	1,237	100%
Unknown	3	1	4	0	1	1	0	1	1	3	3	6	
TOTAL	601	544	1,145	25	67	92	1	5	6	627	616	1,243	

** 3, 4

³ **Note:** Special Admits are students who did not meet the requirements of admissions but were accepted with special consideration.

⁴ **Source:** Data compiled from data on the university's admissions files on the Student Information System (SIS).

FALL 2003 FIRST-TIME FULL-TIME FRESHMEN by Math SAT Distribution

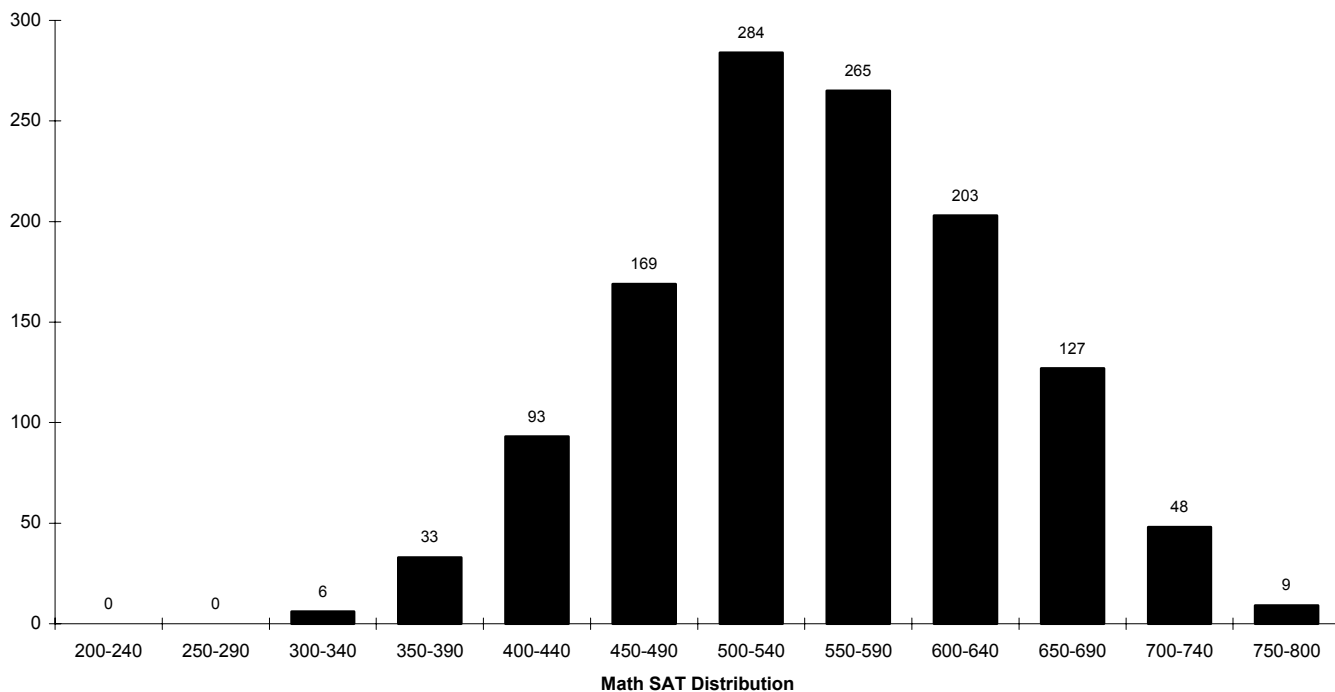

	REGULAR ADMITS			EOP ADMITS			SPECIAL ADMITS			ENTIRE CLASS			%
	Men	Women	TOTAL	Men	Women	TOTAL	Men	Women	TOTAL	Men	Women	TOTAL	
750-800	8	1	9	0	0	0	0	0	0	8	1	9	1%
700-740	28	20	48	0	0	0	0	0	0	28	20	48	4%
650-690	72	55	127	0	0	0	0	0	0	72	55	127	10%
600-640	116	83	199	1	2	3	0	1	1	117	86	203	16%
550-590	145	111	256	2	7	9	0	0	0	147	118	265	21%
500-540	132	132	264	8	12	20	0	0	0	140	144	284	23%
450-490	62	87	149	5	14	19	0	1	1	67	102	169	14%
400-440	28	39	67	6	18	24	1	1	2	35	58	93	8%
350-390	6	14	20	2	10	12	0	1	1	8	25	33	3%
300-340	1	1	2	1	3	4	0	0	0	2	4	6	0%
250-290	0	0	0	0	0	0	0	0	0	0	0	0	0%
200-240	0	0	0	0	0	0	0	0	0	0	0	0	0%
Sub-Total	598	543	1,141	25	66	91	1	4	5	624	613	1,237	100%
Unknown	3	1	4	0	1	1	0	1	1	3	3	6	
TOTAL	601	544	1,145	25	67	92	1	5	6	627	616	1,243	

** 5, 6

⁵ **Note:** Special Admits are students who did not meet the requirements of admissions but were accepted with special consideration.

⁶ **Source:** Data compiled from data on the university's admissions files on the Student Information System (SIS).

FALL 2003 FIRST-TIME FULL-TIME FRESHMEN by Average SAT

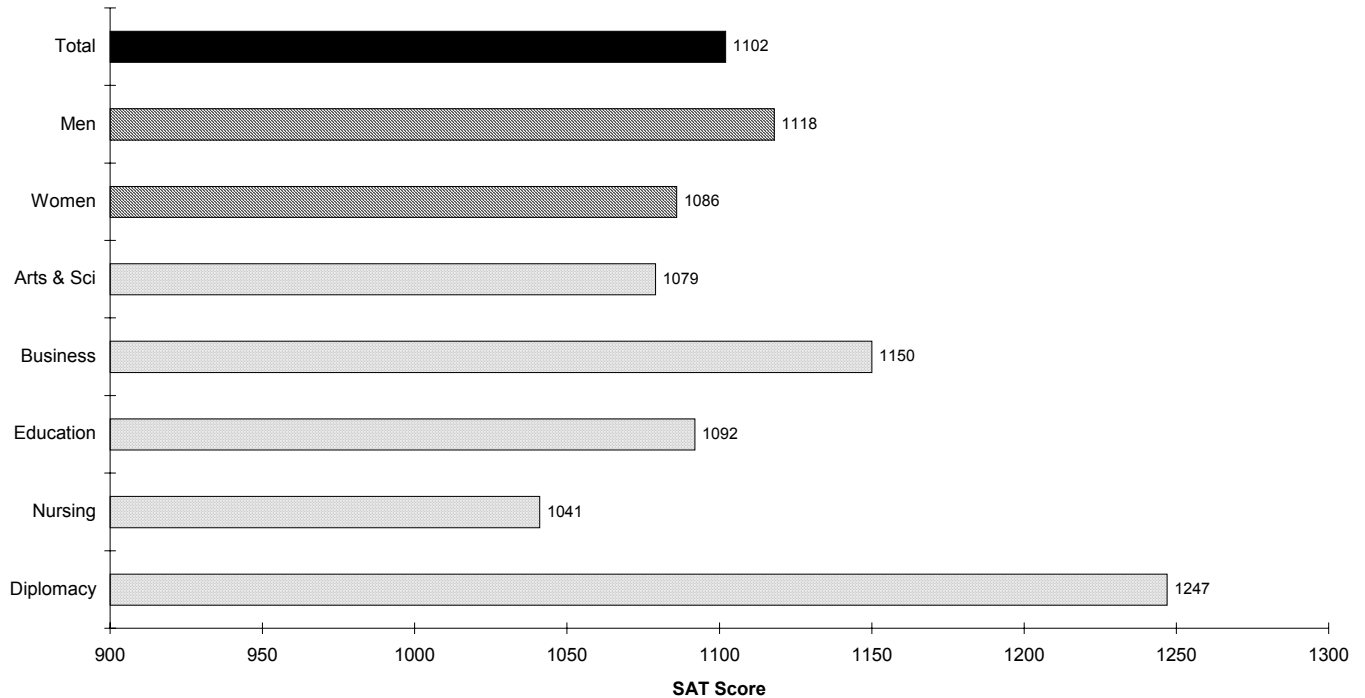

	REGULAR ADMITS				EOP ADMITS				SPECIAL ADMITS				ENTIRE CLASS			
	N	VSAT	MSAT	TOTAL	N	VSAT	MSAT	TOTAL	N	VSAT	MSAT	TOTAL	N	VSAT	MSAT	TOTAL
BY COLLEGE																
Arts & Sciences	722	548	549	1096	69	453	454	907	4	403	463	865	795	539	540	1079
Business	203	564	600	1163	15	481	487	969	-	-	-	-	218	558	592	1150
Education	66	553	546	1099	4	530	513	1043	1	-	-	-	71	550	542	1092
Nursing	63	522	521	1043	2	475	500	975	-	-	-	-	65	520	521	1041
Diplomacy	87	642	607	1249	1	-	-	1070	-	-	-	-	88	641	607	1247
ENTIRE CLASS	1141	557	560	1117	91	462	464	926	5	412	452	864	1237	549	553	1102
BY GENDER																
Men	598	555	571	1126	25	468	476	944	1	-	-	-	624	551	567	1118
Women	543	559	549	1108	66	460	460	920	4	423	463	885	613	547	539	1086
ENTIRE CLASS	1141	557	560	1117	91	462	464	926	5	412	452	864	1237	549	553	1102

** 7, 8, 9

⁷ **Note:** SAT Averages are based on the number of entering freshmen with scores.

⁸ **Note:** Special Admits are students who did not meet the requirements of admissions but were accepted with special consideration.

⁹ **Source:** Data compiled from data on the university's admissions files on the Student Information System (SIS).

FALL 2003 FIRST-TIME FULL-TIME FRESHMEN by College

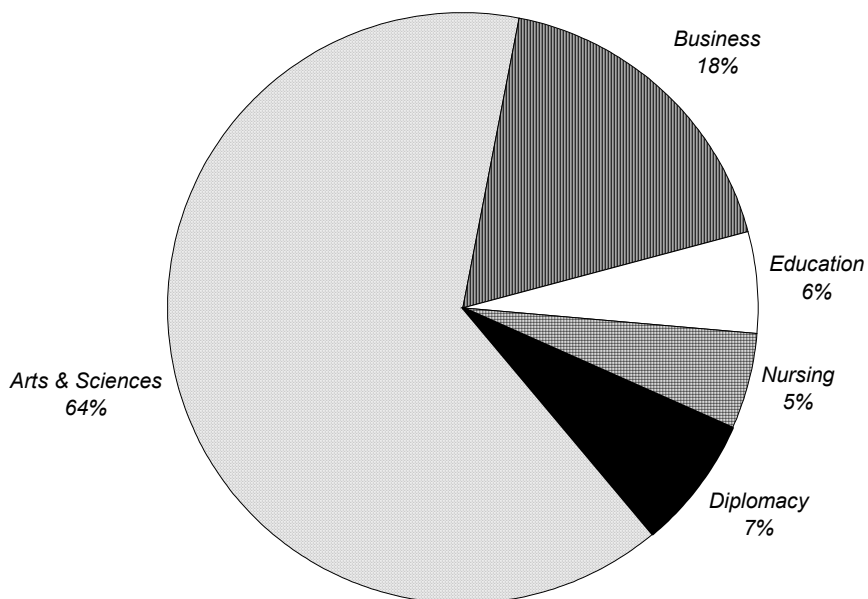

	Men	Women	TOTAL	%
Arts & Sciences	411	387	798	64%
% of Arts & Sciences	52%	48%		
Business	157	62	219	18%
% of Business	72%	51%		
Education	15	56	71	6%
% of Education	21%	79%		
Nursing	10	55	65	5%
% of Nursing	15%	85%		
Diplomacy	34	56	90	7%
% of Nursing	38%	62%		
TOTAL	627	616	1,243	100%
%	50%	50%		

** 10

¹⁰ **Source:** Data provided from annual enrollment reports compiled from the university's registration files on the Student Information System (SIS).

FALL 2003 FIRST-TIME FULL-TIME FRESHMEN by Race

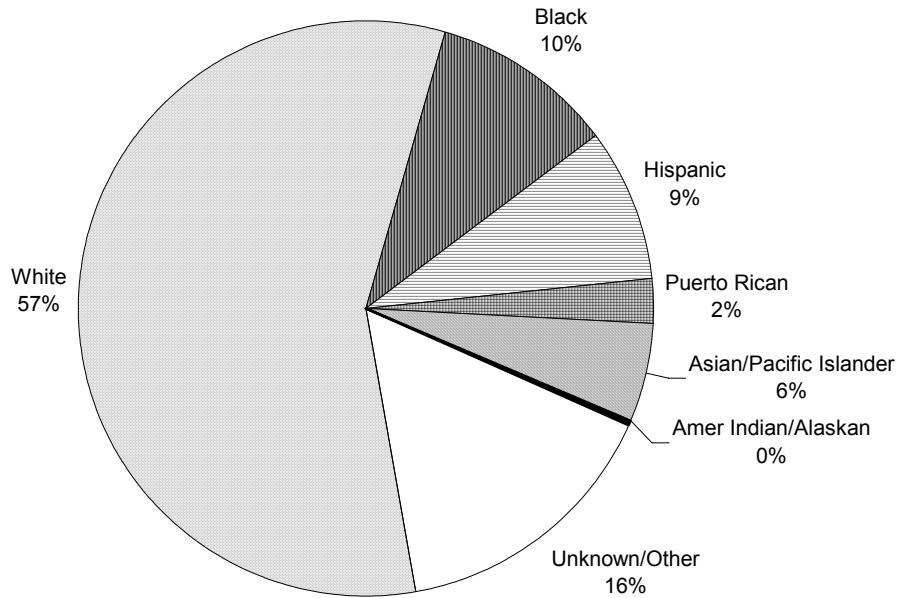

	Men	Women	TOTAL	%
White	387	325	712	57%
% of White	54%	46%		
Black	50	76	126	10%
% of Black	40%	60%		
Hispanic	51	58	109	9%
% of Hispanic	47%	53%		
Puerto Rican	9	22	31	2%
% of Puerto Rican	29%	71%		
Asian/Pacific Islander	34	35	69	6%
% of Asian/Pac Islr	49%	51%		
Amer Indian/Alaskan	1	1	2	0%
% of Am Ind/Alaskan	50%	50%		
Unknown/Other	95	99	194	16%
% of Unknown/Other	49%	51%		
TOTAL	627	616	1,243	100%
%	50%	50%		

** 11

¹¹ Source: Data provided from annual enrollment reports compiled from the university's registration files on the Student Information System (SIS).

FALL 2003 FIRST-TIME FULL-TIME FRESHMEN by Residence

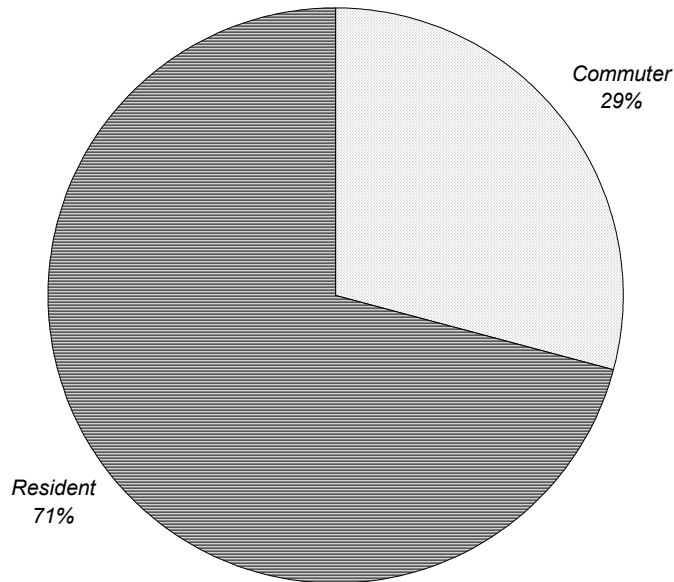

	<i>Men</i>	<i>Women</i>	<i>TOTAL</i>	<i>%</i>
Commuter	194	169	363	29%
<i>% of Commuter</i>	53%	47%		
Resident	433	447	880	71%
<i>% of Resident</i>	49%	51%		
TOTAL	627	616	1,243	100%
<i>%</i>	50%	50%		

** 12

¹² **Source:** Data provided from annual enrollment reports compiled from the university's registration files on the Student Information System (SIS).

FALL 2003 FIRST-TIME FULL-TIME FRESHMEN by Admit Status

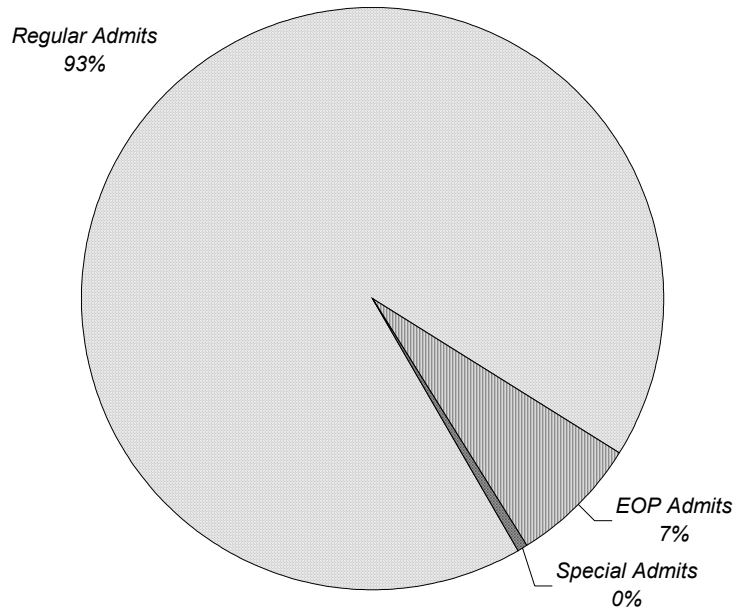

	Men	Women	TOTAL	%
Regular Admits	601	544	1,145	92%
% of Regular Admits	52%	48%		
EOP Admits	25	67	92	7%
% of EOP Admits	27%	73%		
Special Admits	1	5	6	0%
% of Special Admits	17%	83%		
TOTAL	627	616	1,243	100%
%	50%	50%		

** 13

¹³ **Source:** Data provided from annual enrollment reports compiled from the university's registration files on the Student Information System (SIS).

FALL 2003 FIRST-TIME FULL-TIME FRESHMEN

by Major

		Men	Women	TOTAL	%
<u>COLLEGE OF ARTS & SCIENCES</u>					
<i>Arts and Humanities</i>					
Advertising Art	BA	3	4	7	1%
Anthropology	BA	2	1	3	0%
Applied Music	BA	1	1	2	0%
Art History	BA	1	1	2	0%
Communication	BA	31	28	59	5%
English	BA	8	7	15	1%
Fine Arts	BA	3	3	6	0%
French	BA	0	1	1	0%
Italian	BA	1	0	1	0%
Liberal Studies	BA	5	3	8	1%
Modern Languages	BA	0	1	1	0%
Philosophy	BA	6	0	6	0%
Religious Studies	BA	0	1	1	0%
Spanish	BA	0	1	1	0%
Undecided Arts		140	136	276	22%
ARTS & HUMANITIES		201	188	389	31%
<i>% of Arts & Humanities</i>		<i>52%</i>	<i>48%</i>		
<i>Social and Behavioral Science</i>					
Asian Area Studies	BA	1	0	1	0%
Criminal Justice	BA	42	15	57	5%
Economics	BA	4	3	7	1%
History	BA	9	11	20	2%
Political Science	BA	29	30	59	5%
Psychology	BA	17	32	49	4%
Social Work	BA	0	4	4	0%
Sociology	BA	1	2	3	0%
Social/Behav'l Sci (Occup Ther)	BA	0	3	3	0%
SOCIAL & BEHAVIORAL		103	100	203	16%
<i>% of Social & Behavioral</i>		<i>51%</i>	<i>49%</i>		
<i>Mathematics and Sciences</i>					
Biochemistry	BS	4	2	6	0%
Biology	BS	21	20	41	3%
Biology (Athletic Training)	BS	5	1	6	0%
Biology (Physical Therapy)	BS	4	13	17	1%
Biology (Physicians Assistant)	BS	5	4	9	1%
Chemistry (Engineering)	BS	2	0	2	0%
Chemistry (Non-ACS)	BS	2	3	5	0%
Computer Science	BS	7	0	7	1%
Mathematics	BS	2	5	7	1%
Physics	BS	1	1	2	0%
Physics (Engineering)	BS	8	1	9	1%
Undecided Science		46	49	95	8%
MATH & SCIENCE		107	99	206	17%
<i>% of Math & Science</i>		<i>52%</i>	<i>48%</i>		
ARTS & SCIENCES		411	387	798	64%
<i>% of Arts & Sciences</i>		<i>52%</i>	<i>48%</i>		

(Continued)

FALL 2003 FIRST-TIME FULL-TIME FRESHMEN by Major

		Men	Women	TOTAL	%
<u>SCHOOL OF BUSINESS</u>					
Business Administration	BABA	1	1	2	0%
Business Admin (Int'l Business)	BABA	3	2	5	0%
Accounting	BSBA	16	7	23	2%
Economics	BSBA	2	1	3	0%
Finance	BSBA	26	5	31	2%
Management	BSBA	12	2	14	1%
Mangmt Info Systems	BSBA	2	1	3	0%
Marketing	BSBA	4	10	14	1%
Sports Management	BSBA	32	7	39	3%
Business Bound		28	6	34	3%
Undecided Business		31	20	51	4%
BUSINESS		157	62	219	18%
% of Business		72%	28%		
<u>COLLEGE OF EDUCATION</u>					
Early Childhood Education	BSED	0	5	5	0%
Elementary Education	BSED	3	26	29	2%
Secondary Education	BSED	10	14	24	2%
Special Education (Elem)	BSED	2	9	11	1%
Special Education (Spch & Lng)	BSED	0	2	2	0%
EDUCATION		15	56	71	6%
% of Education		21%	79%		
<u>COLLEGE OF NURSING</u>					
Nursing	BSN	10	55	65	5%
NURSING		10	55	65	5%
% of Nursing		15%	85%		
<u>SCHOOL OF DIPLOMACY & INT'L RELS</u>					
Diplomacy & Int'l Relations	BSDIR	34	56	90	7%
DIPLOMACY		34	56	90	7%
% of Diplomacy		38%	62%		
<u>TOTAL FRESHMEN</u>					
FRESHMEN		627	616	1,243	100%
%		50%	50%		

** 14

¹⁴ Source: Data provided from annual enrollment reports compiled from the university's registration files on the Student Information System (SIS).

FALL 2003 FIRST-TIME FULL-TIME FRESHMEN by Major

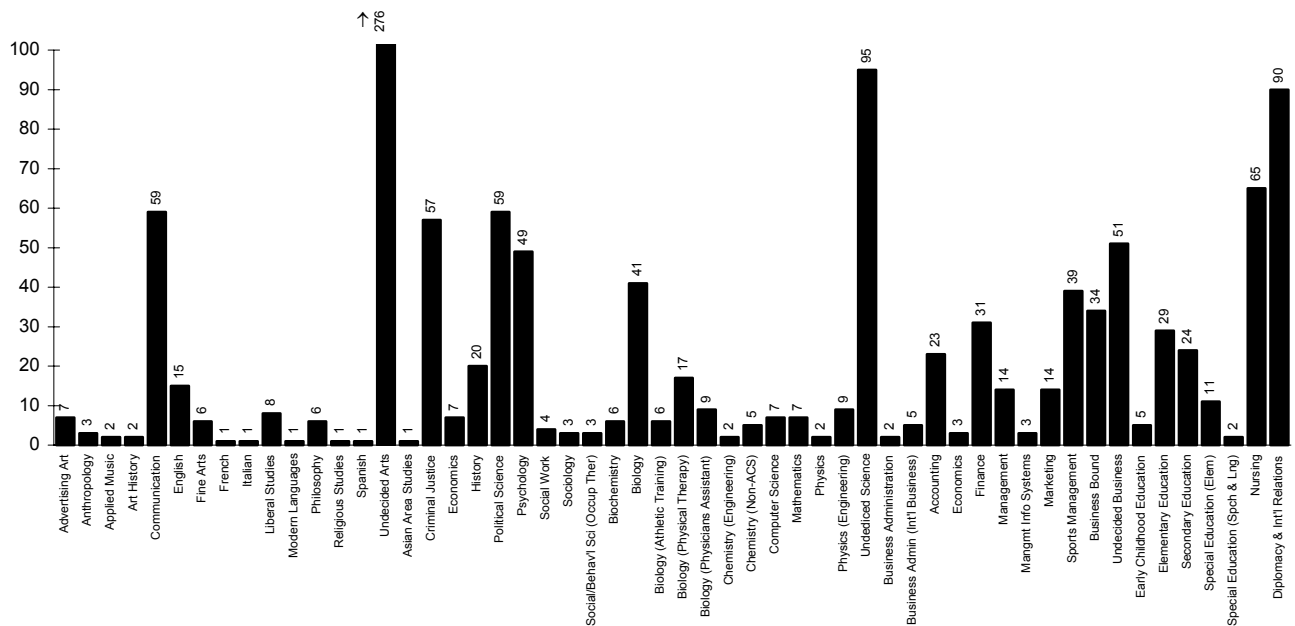
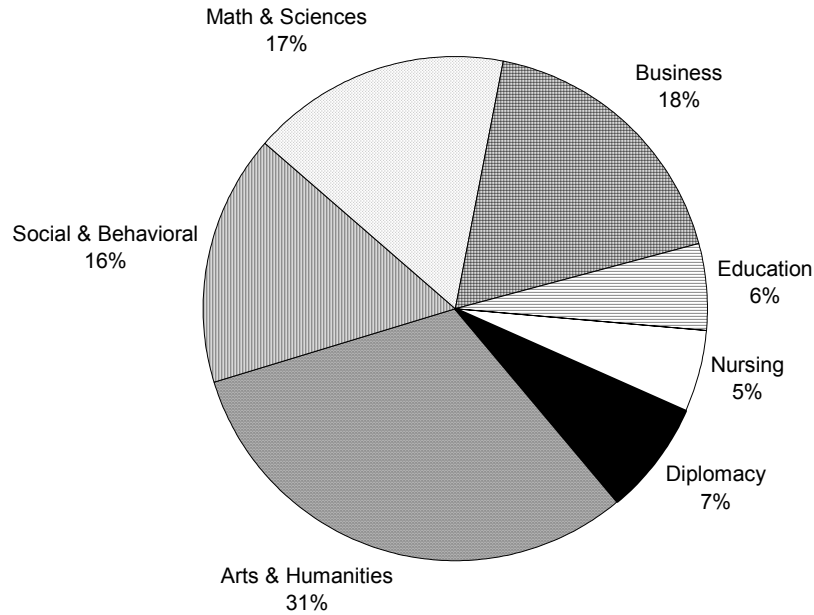

FALL 2003 FIRST-TIME FULL-TIME FRESHMEN by Rank Order of Majors

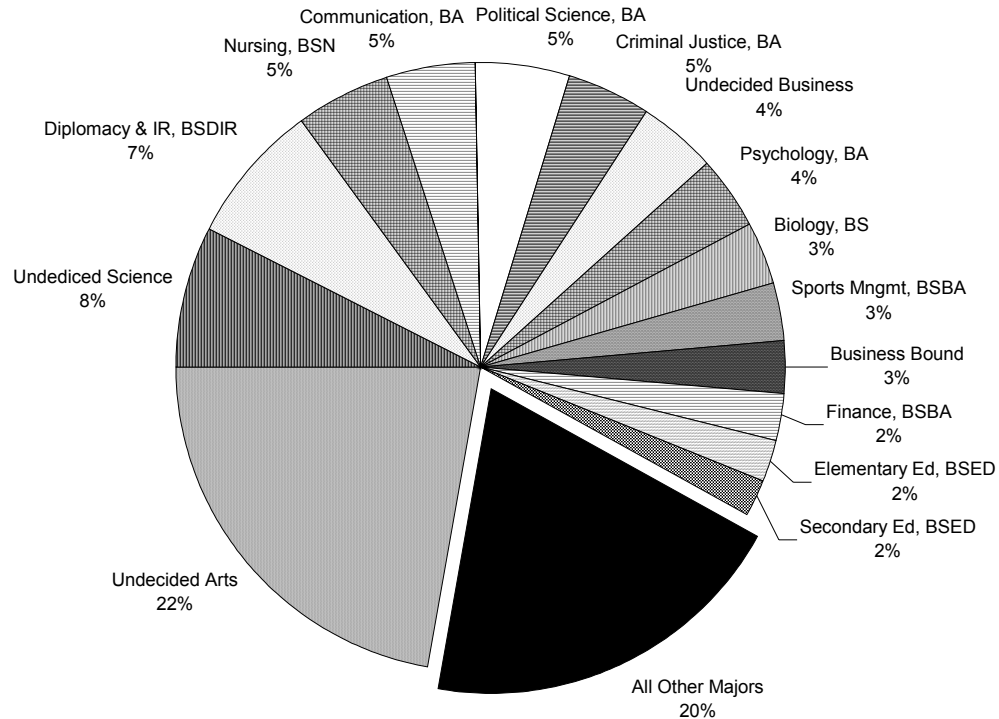

Rank	Major	N	Rank	Major	N	Rank	Major	N
1	Undecided Arts	276	19	English, BA	15	37	Social Work, BA	4
2	Undecided Science	95	20	Management, BSBA	14	38	Anthropology, BA	3
3	Diplomacy & IR, BSDIR	90	21	Marketing, BSBA	14	39	Economics, BSBA	3
4	Nursing, BSN	65	22	Special Ed (Elem), BSED	11	40	Mangmt Info Sys, BSBA	3
5	Communication, BA	59	23	Biology (PA), BS	9	41	Soc/Behav'l Sci (OT), BA	3
6	Political Science, BA	59	24	Physics (Eng), BS	9	42	Sociology, BA	3
7	Criminal Justice, BA	57	25	Liberal Studies, BA	8	43	Applied Music, BA	2
8	Undecided Business	51	26	Advertising Art, BA	7	44	Art History, BA	2
9	Psychology, BA	49	27	Computer Science, BS	7	45	Business Admin, BABA	2
10	Biology, BS	41	28	Economics, BA	7	46	Chemistry (Eng), BS	2
11	Sports Mngmt, BSBA	39	29	Mathematics, BS	7	47	Physics, BS	2
12	Business Bound	34	30	Biochemistry, BS	6	48	Spec Ed (S&L), BSED	2
13	Finance, BSBA	31	31	Biology (AT), BS	6	49	Asian Area Studies, BA	1
14	Elementary Educ, BSED	29	32	Fine Arts, BA	6	50	French, BA	1
15	Secondary Educ, BSED	24	33	Philosophy, BA	6	51	Italian, BA	1
16	Accounting, BSBA	23	34	Bus Admin (IB), BABA	5	52	Modern Languages, BA	1
17	History, BA	20	35	Chemistry(Non-ACS), BS	5	53	Religious Studies, BA	1
18	Biology (PT), BS	17	36	Early Childhd Ed, BSED	5	54	Spanish, BA	1

** 15

¹⁵ Source: Data provided from annual enrollment reports compiled from the university's registration files on the Student Information System (SIS).

FALL 2003 FIRST-TIME FULL-TIME FRESHMEN by New Jersey County

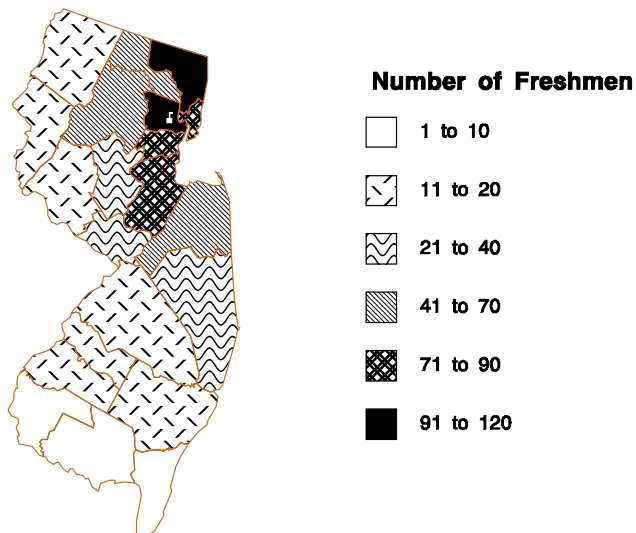

	Men	Women	TOTAL	%
<i>Atlantic</i>	5	7	12	1%
<i>Bergen</i>	61	58	119	14%
<i>Burlington</i>	4	9	13	2%
<i>Camden</i>	7	10	17	2%
<i>Cape May</i>	1	3	4	0%
<i>Cumberland</i>	2	4	6	1%
<i>Essex</i>	54	42	96	11%
<i>Gloucester</i>	6	7	13	2%
<i>Hudson</i>	33	40	73	9%
<i>Hunterdon</i>	8	4	12	1%
<i>Mercer</i>	13	17	30	4%
<i>Middlesex</i>	40	37	77	9%
<i>Monmouth</i>	32	32	64	8%
<i>Morris</i>	40	24	64	8%
<i>Ocean</i>	18	17	35	4%
<i>Passaic</i>	28	24	52	6%
<i>Salem</i>	1	0	1	0%
<i>Somerset</i>	22	12	34	4%
<i>Sussex</i>	9	7	16	2%
<i>Union</i>	39	42	81	10%
<i>Warren</i>	12	5	17	2%
<i>Unknown</i>	1	1	2	0%
TOTAL NEW JERSEY	436	402	838	100%
%	52%	48%		

** 16

¹⁶ **Source:** Data provided from annual enrollment reports compiled from the university's registration files on the Student Information System (SIS).

FALL 2003 FIRST-TIME FULL-TIME FRESHMEN by State

	<i>Men</i>	<i>Women</i>	<i>TOTAL</i>	<i>%</i>
<i>Alaska</i>	0	1	1	0%
<i>Alabama</i>	1	0	1	0%
<i>Arkansas</i>	0	1	1	0%
<i>Arizona</i>	1	1	2	0%
<i>California</i>	9	10	19	2%
<i>Colorado</i>	0	4	4	0%
<i>Connecticut</i>	14	18	32	3%
<i>Delaware</i>	1	2	3	0%
<i>District of Columbia</i>	1	0	1	0%
<i>Florida</i>	7	6	13	1%
<i>Georgia</i>	2	2	4	0%
<i>Hawaii</i>	0	2	2	0%
<i>Idaho</i>	0	2	2	0%
<i>Illinois</i>	4	8	12	1%
<i>Indiana</i>	1	3	4	0%
<i>Kansas</i>	0	2	2	0%
<i>Louisiana</i>	1	3	4	0%
<i>Maryland</i>	5	8	13	1%
<i>Massachusetts</i>	16	11	27	2%
<i>Michigan</i>	2	5	7	1%
<i>Minnesota</i>	4	3	7	1%
<i>Missouri</i>	1	1	2	0%
<i>Montana</i>	1	0	1	0%
<i>Nevada</i>	1	0	1	0%
<i>New Hampshire</i>	9	2	11	1%
<i>New Jersey</i>	436	402	838	67%
<i>New Mexico</i>	0	2	2	0%
<i>New York</i>	65	54	119	10%
<i>North Carolina</i>	1	1	2	0%
<i>Ohio</i>	6	10	16	1%
<i>Oregon</i>	0	1	1	0%
<i>Pennsylvania</i>	21	22	43	3%
<i>Rhode Island</i>	3	4	7	1%
<i>South Carolina</i>	1	0	1	0%
<i>Tennessee</i>	0	1	1	0%
<i>Texas</i>	2	6	8	1%
<i>Vermont</i>	1	0	1	0%
<i>Virginia</i>	3	6	9	1%
<i>Washington</i>	1	1	2	0%
<i>Wisconsin</i>	0	2	2	0%
<i>Foreign</i>	5	9	14	1%
<i>Unknown</i>	1	0	1	0%
TOTAL	627	616	1,243	100%
%	50%	50%	100%	

** 17

¹⁷ Source: Data provided from annual enrollment reports compiled from the university's registration files on the Student Information System (SIS).

FALL 2003 FIRST-TIME FULL-TIME FRESHMEN by State

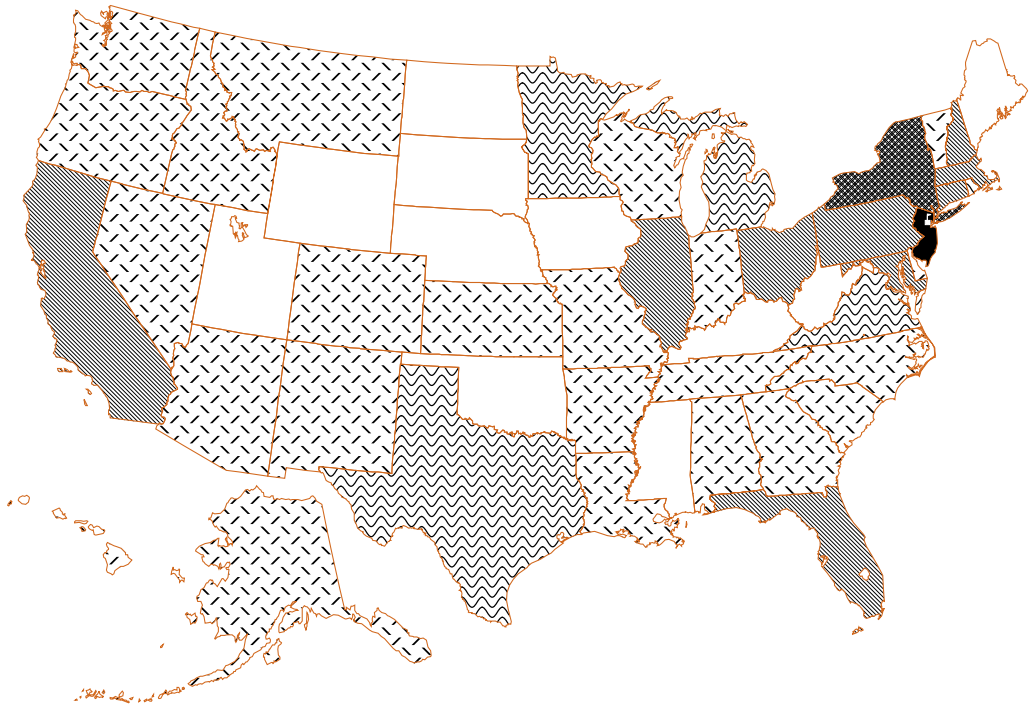

FALL 2003 UNDERGRADUATE ENROLLMENT by College

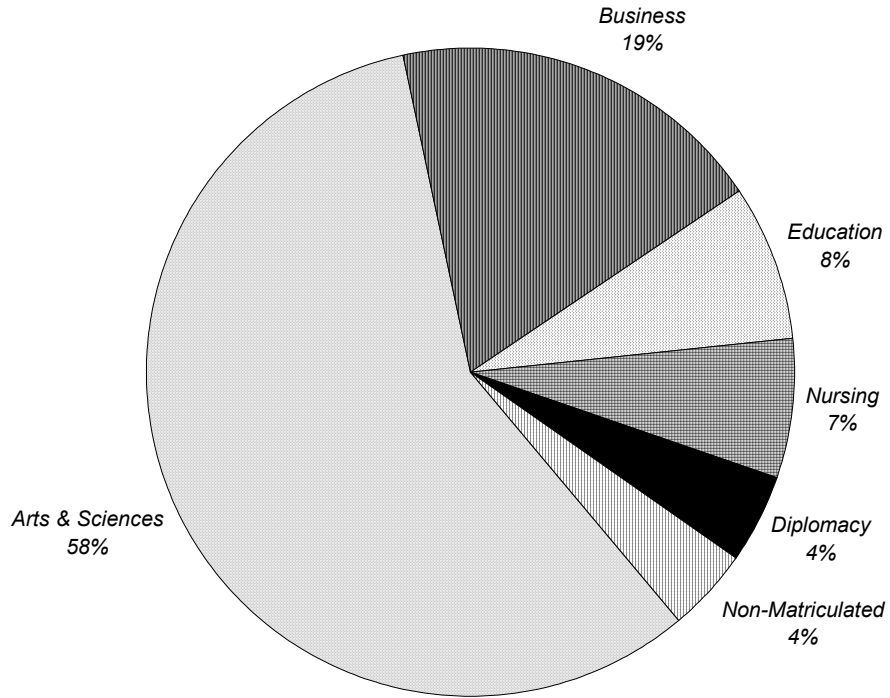

	FULL-TIME			PART-TIME			TOTAL			%
	Men	Women	TOTAL	Men	Women	TOTAL	Men	Women	TOTAL	
Arts & Sciences	1,452	1,411	2,863	86	81	167	1,538	1,492	3,030	58%
Business	588	326	914	41	26	67	629	352	981	19%
Education	71	291	362	16	27	43	87	318	405	8%
Nursing	56	263	319	7	48	55	63	311	374	7%
Diplomacy	89	131	220	2	2	4	91	133	224	4%
Non-Matriculated	3	2	5	88	131	219	91	133	224	4%
TOTAL	2,259	2,424	4,683	240	315	555	2,499	2,739	5,238	100%
%			89%			11%			100%	

** 1

¹ **Source:** Data provided from annual enrollment reports compiled from the university's registration files on the Student Information System (SIS).

FALL 2003 UNDERGRADUATE ENROLLMENT by Class

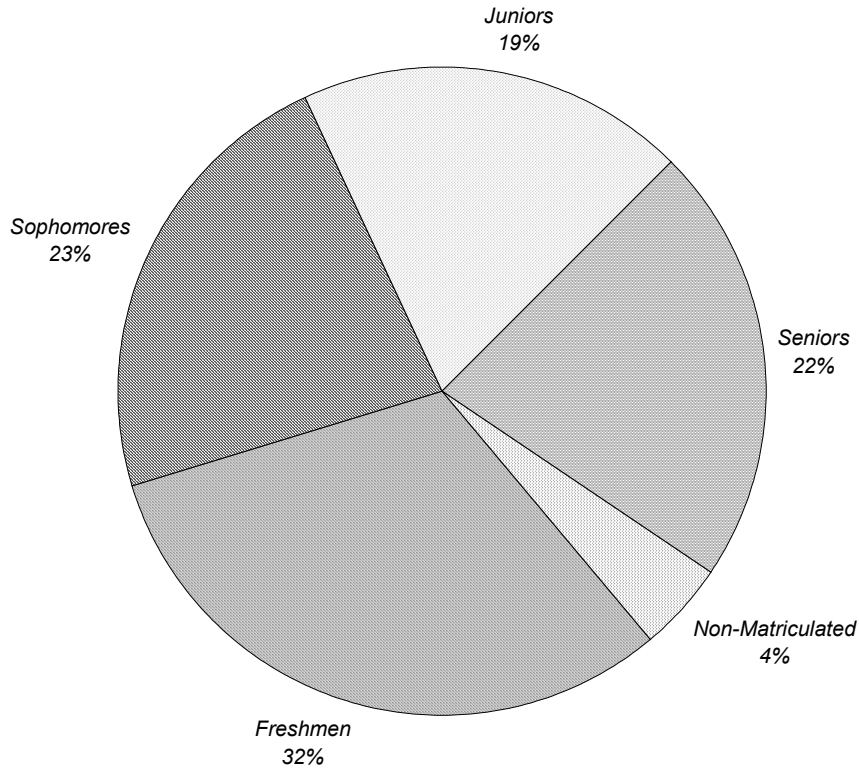

	FULL-TIME			PART-TIME			TOTAL			%
	Men	Women	TOTAL	Men	Women	TOTAL	Men	Women	TOTAL	
Freshmen	810	797	1,607	20	19	39	830	816	1,646	31%
Sophomores	545	601	1,146	19	22	41	564	623	1,187	23%
Juniors	460	502	962	20	36	56	480	538	1,018	19%
Seniors	440	522	962	89	107	196	529	629	1,158	22%
Non-Matriculated	4	2	6	92	131	223	96	133	229	4%
TOTAL	2,259	2,424	4,683	240	315	555	2,499	2,739	5,238	100%
%			89%			11%			100%	

** 2

² **Source:** Data provided from annual enrollment reports compiled from the university's registration files on the Student Information System (SIS).

FALL 2003 UNDERGRADUATE ENROLLMENT by Race

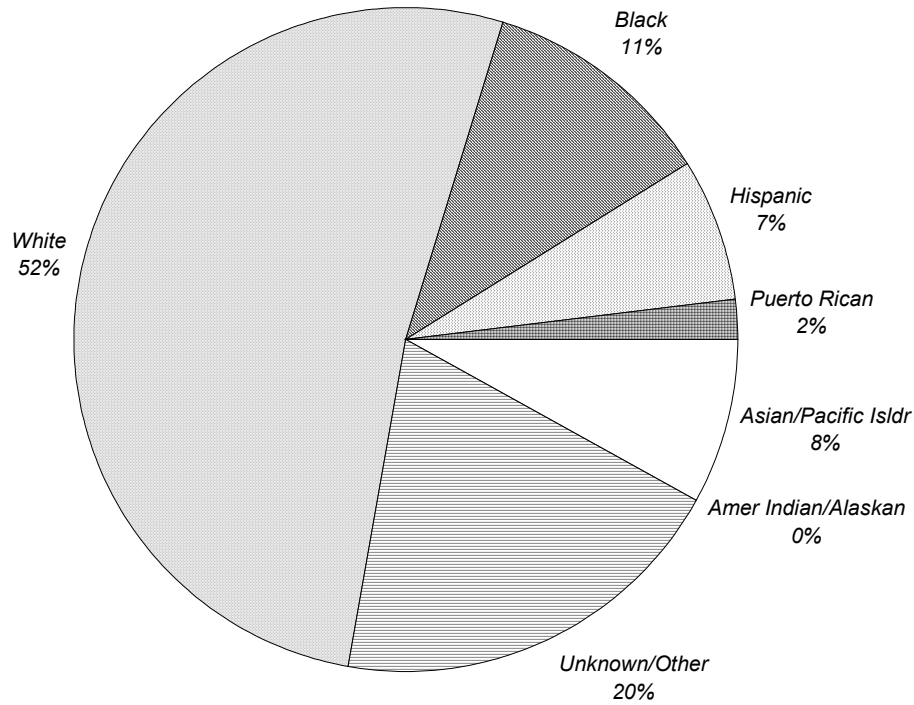

	FULL-TIME			PART-TIME			TOTAL			%
	Men	Women	TOTAL	Men	Women	TOTAL	Men	Women	TOTAL	
White	1,283	1,221	2,504	94	123	217	1,377	1,344	2,721	52%
Black	188	341	529	22	47	69	210	388	598	11%
Hispanic	147	189	336	18	10	28	165	199	364	7%
Puerto Rican	36	60	96	3	4	7	39	64	103	2%
Asian/Pacific Isldr	188	198	386	18	12	30	206	210	416	8%
Amer Indian/Alaskan	2	1	3	0	0	0	2	1	3	0%
Unknown/Other	415	414	829	85	119	204	500	533	1,033	20%
TOTAL	2,259	2,424	4,683	240	315	555	2,499	2,739	5,238	100%
%			89%			11%			100%	

** 3

³ **Source:** Data provided from annual enrollment reports compiled from the university's registration files on the Student Information System (SIS).

FALL 2003 UNDERGRADUATE ENROLLMENT by Residence

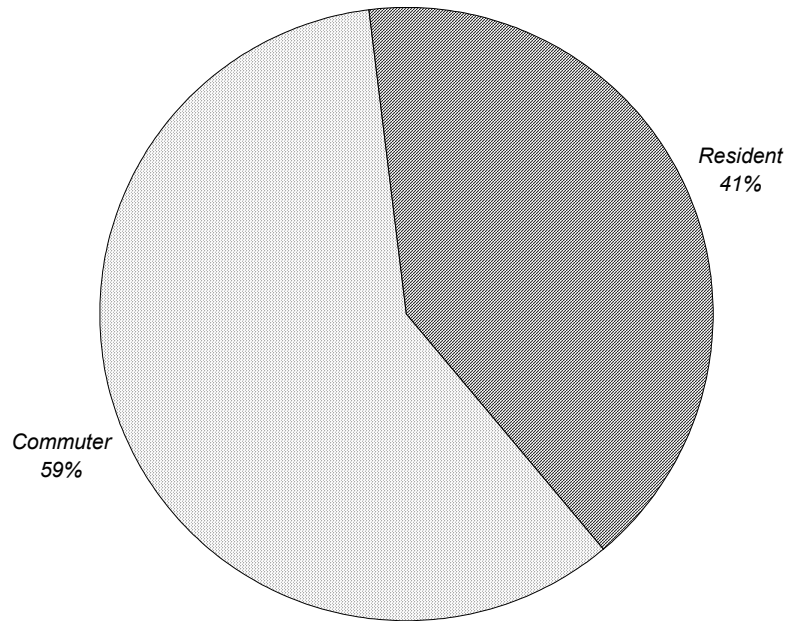

	FULL-TIME			PART-TIME			TOTAL			%
	Men	Women	TOTAL	Men	Women	TOTAL	Men	Women	TOTAL	
Commuter	1,267	1,292	2,559	235	311	546	1,502	1,603	3,105	59%
Resident	992	1,132	2,124	5	4	9	997	1,136	2,133	41%
TOTAL	2,259	2,424	4,683	240	315	555	2,499	2,739	5,238	100%
%			89%			11%			100%	

** 4

⁴ **Source:** Data provided from annual enrollment reports compiled from the university's registration files on the Student Information System (SIS).

FALL 2003 UNDERGRADUATE ENROLLMENT

by Major

	FULL-TIME			PART-TIME			TOTAL			%	
	Men	Women	TOTAL	Men	Women	TOTAL	Men	Women	TOTAL		
COLLEGE OF ARTS & SCIENCES											
Arts and Humanities											
Advertising Art	BA	21	25	46	1	0	1	22	25	47	1%
Applied Music	BA	2	7	9	2	1	3	4	8	12	0%
Art Education	BA	0	1	1	0	0	0	0	1	1	0%
Art History	BA	3	5	8	1	1	2	4	6	10	0%
Catholic Studies	BA	4	0	4	1	0	1	5	0	5	0%
Classical Studies	BA	6	5	11	0	0	0	6	5	11	0%
Communication	BA	212	197	409	4	17	21	216	214	430	8%
English	BA	23	46	69	4	5	9	27	51	78	1%
Fine Arts	BA	4	7	11	1	0	1	5	7	12	0%
French	BA	0	1	1	0	0	0	0	1	1	0%
Italian	BA	1	1	2	0	1	1	1	2	3	0%
Liberal Studies	BA	26	17	43	4	0	4	30	17	47	1%
Modern Languages	BA	0	1	1	0	0	0	0	1	1	0%
Philosophy	BA	34	0	34	0	0	0	34	0	34	1%
Religious Studies	BA	7	5	12	1	2	3	8	7	15	0%
Spanish	BA	2	7	9	0	2	2	2	9	11	0%
Undecided Arts		388	292	680	17	13	30	405	305	710	14%
ARTS & HUMANITIES		733	617	1,350	36	42	78	769	659	1,428	27%
<i>% of Column</i>				<i>29%</i>			<i>14%</i>			<i>27%</i>	
Social and Behavioral Sciences											
African-Amer Studies	BA	0	1	1	0	0	0	0	1	1	0%
Anthropology	BA	4	5	9	0	0	0	4	5	9	0%
Asian Area Studies	BA	6	7	13	0	1	1	6	8	14	0%
Criminal Justice	BA	160	114	274	9	8	17	169	122	291	6%
Economics	BA	14	8	22	0	1	1	14	9	23	0%
History	BA	44	26	70	2	1	3	46	27	73	1%
Political Science	BA	95	95	190	6	2	8	101	97	198	4%
Psychology	BA	60	163	223	5	3	8	65	166	231	4%
Psychology (Honors)	BA	1	2	3	0	2	2	1	4	5	0%
Social Work	BA	3	30	33	0	2	2	3	32	35	1%
Social/Behavioral Sciences	BA	18	31	49	5	9	14	23	40	63	1%
Social/Behav'l Sci (OT)	BA	1	19	20	0	1	1	1	20	21	0%
Sociology	BA	8	18	26	2	1	3	10	19	29	1%
SOCIAL & BEHAVIORAL		414	519	933	29	31	60	443	550	993	19%
<i>% of Column</i>				<i>20%</i>			<i>11%</i>			<i>19%</i>	
Mathematics and Sciences											
Biochemistry	BS	8	17	25	0	0	0	8	17	25	0%
Biology	BS	71	81	152	4	3	7	75	84	159	3%
Biology (Athletic Training)	BS	7	2	9	0	0	0	7	2	9	0%
Biology (Physical Therapy)	BS	19	43	62	1	1	2	20	44	64	1%
Biology (Physicians Asst)	BS	8	20	28	1	0	1	9	20	29	1%
Chemistry (ACS)	BS	2	3	5	1	0	1	3	3	6	0%
Chem (Non-ACS)	BS	8	10	18	0	0	0	8	10	18	0%
Chemistry (Engineering)	BS	3	0	3	0	0	0	3	0	3	0%
Computer Science	BS	57	1	58	9	2	11	66	3	69	1%
Mathematics	BS	11	16	27	2	0	2	13	16	29	1%

(Continued)

FALL 2003 UNDERGRADUATE ENROLLMENT

by Major

	FULL-TIME			PART-TIME			TOTAL			%
	Men	Women	TOTAL	Men	Women	TOTAL	Men	Women	TOTAL	
COLLEGE OF ARTS & SCIENCES (Continued)										
Physics BS	13	3	16	1	0	1	14	3	17	0%
Physics (Engineering) BS	21	3	24	1	0	1	22	3	25	0%
Undecided Science	77	76	153	1	2	3	78	78	156	3%
MATH & SCIENCES	305	275	580	21	8	29	326	283	609	12%
% of Column			12%			5%			12%	
ARTS & SCIENCES										
% of Column	1,452	1,411	2,863	86	81	167	1,538	1,492	3,030	58%
			61%			30%			58%	
SCHOOL OF BUSINESS										
Business Administration BABA	1	2	3	0	0	0	1	2	3	0%
Business Admin (A&S) BABA	0	2	2	0	0	0	0	2	2	0%
Business Admin (Int'l) BABA	6	5	11	1	0	1	7	5	12	0%
Accounting BSBA	73	52	125	3	7	10	76	59	135	3%
Economics BSBA	9	7	16	1	0	1	10	7	17	0%
Finance BSBA	119	64	183	11	2	13	130	66	196	4%
Management BSBA	60	35	95	10	7	17	70	42	112	2%
Mangmt Information Sys BSBA	43	13	56	8	3	11	51	16	67	1%
Marketing BSBA	52	64	116	2	2	4	54	66	120	2%
Sports Management BSBA	111	27	138	3	0	3	114	27	141	3%
Business Bound	40	11	51	1	0	1	41	11	52	1%
Undecided Business	74	44	118	1	5	6	75	49	124	2%
BUSINESS										
% of Column	588	326	914	41	26	67	629	352	981	19%
			20%			12%			19%	
COLLEGE OF EDUCATION										
Early Childhood Education BSED	0	13	13	0	0	0	0	13	13	0%
Elementary Education BSED	12	115	127	2	16	18	14	131	145	3%
Secondary Education BSED	33	57	90	3	5	8	36	62	98	2%
Special Education (Elem) BSED	5	88	93	1	5	6	6	93	99	2%
Special Education (Sp Lng) BSED	1	18	19	0	1	1	1	19	20	0%
Theology Education BSED	19	0	19	6	0	6	25	0	25	0%
Non-Matric (Neo-Catech)	1	0	1	4	0	4	5	0	5	0%
EDUCATION										
% of Column	71	291	362	16	27	43	87	318	405	8%
			8%			8%			8%	
SCHOOL OF DIPLOMACY & INT'L RELATIONS										
Diplomacy & Int'l Relations BSDIR	89	131	220	2	2	4	91	133	224	4%
DIPLOMACY										
% of Column	89	131	220	2	2	4	91	133	224	4%
			5%			1%			4%	

(Continued)

FALL 2003 UNDERGRADUATE ENROLLMENT by Major

	FULL-TIME			PART-TIME			TOTAL			%
	Men	Women	TOTAL	Men	Women	TOTAL	Men	Women	TOTAL	
COLLEGE OF NURSING										
Nursing BSN	27	200	227	1	4	5	28	204	232	4%
Nursing (RN) BSN	1	0	1	0	9	9	1	9	10	0%
Nursing (Virtual) BSN	0	1	1	2	30	32	2	31	33	1%
Nursing Accel 2nd Degree BSN	22	45	67	3	5	8	25	50	75	1%
Nursing 2nd Degree BSN	6	17	23	1	0	1	7	17	24	0%
NURSING	56	263	319	7	48	55	63	311	374	7%
% of Column			7%			10%			7%	
NON-MATRICULATED										
ESL Program	0	0	0	33	62	95	33	62	95	2%
Exchange Student	3	2	5	0	0	0	3	2	5	0%
Non-Matriculated	0	0	0	42	52	94	42	52	94	2%
Non-Matriculated(Speech Lng)	0	0	0	0	16	16	0	16	16	0%
ROTC	0	0	0	13	1	14	13	1	14	0%
NON-MATRICULATED	3	2	5	88	131	219	91	133	224	4%
% of Column			0%			39%			4%	
TOTAL UNDERGRADUATE										
UNDERGRADUATES	2,259	2,424	4,683	240	315	555	2,499	2,739	5,238	100%
%			89%			11%			100%	

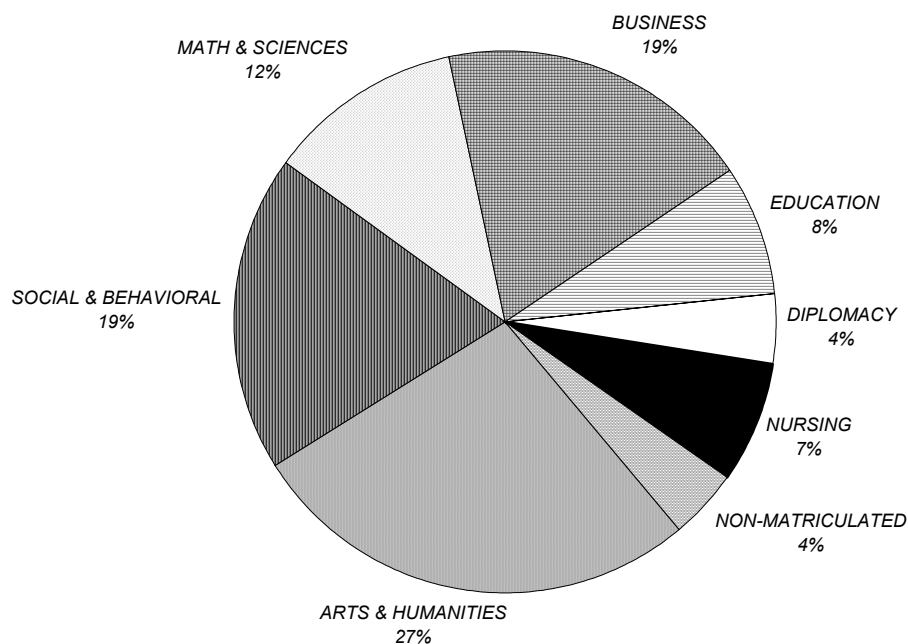

** 5

⁵ Source: Data provided from annual enrollment reports compiled from the university's registration files on the Student Information System (SIS).

FALL 2003 UNDERGRADUATE ENROLLMENT

by Rank Order of Majors

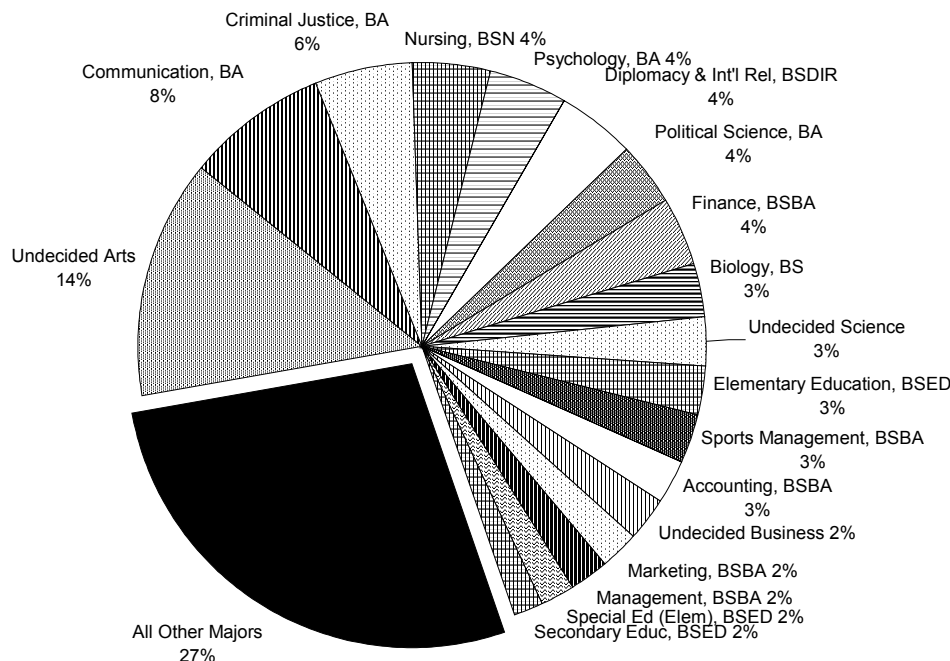

Rank	Major	N	Rank	Major	N	Rank	Major	N
1	Undecided Arts	710	26	Biology (PT), BS	64	51	Early Childhd Ed, BSED	13
2	Communication, BA	430	27	Social/Behavioral Sci, BA	63	52	Applied Music, BA	12
3	Criminal Justice, BA	291	28	Business Bound	52	53	Fine Arts , BA	12
4	Nursing, BSN	232	29	Advertising Art, BA	47	54	Bus Admin (Int'l), BABA	12
5	Psychology, BA	231	30	Liberal Studies, BA	47	55	Classical Studies, BA	11
6	Diplomacy & IR, BSDIR	224	31	Social Work, BA	35	56	Spanish, BA	11
7	Political Science, BA	198	32	Philosophy, BA	34	57	Art History, BA	10
8	Finance, BSBA	196	33	Nursing (Virtual), BSN	33	58	Nursing (RN), BSN	10
9	Biology, BS	159	34	Sociology, BA	29	59	Anthropology, BA	9
10	Undecided Science	156	35	Biology (PA), BS	29	60	Biology (AT), BS	9
11	Elementary Educ, BSED	145	36	Mathematics, BS	29	61	Chemistry (ACS), BS	6
12	Sports Mngmt, BSBA	141	37	Biochemistry, BS	25	62	Catholic Studies, BA	5
13	Accounting, BSBA	135	38	Physics (Eng), BS	25	63	Psychology (Honors), BA	5
14	Undecided Business	124	39	Theology Educ, BSED	25	64	Non-Matric (Neo-Catech)	5
15	Marketing, BSBA	120	40	Nursing 2nd Degree, BSN	24	65	Exchange Student	5
16	Management, BSBA	112	41	Economics, BA	23	66	Italian, BA	3
17	Special Ed (Elem), BSED	99	42	Soc/Behav'l Sci (OT), BA	21	67	Chemistry (Eng), BS	3
18	Secondary Ed, BSED	98	43	Special Ed (SL), BSED	20	68	Business Admin, BABA	3
19	ESL Program	95	44	Chem (Non-ACS), BS	18	69	Bus Admin (A&S), BABA	2
20	Non-Matriculated	94	45	Physics, BS	17	70	Art Education, BA	1
21	English, BA	78	46	Economics, BSBA	17	71	French, BA	1
22	Nursing Accel 2nd, BSN	75	47	Non-Matric (Speech Lng)	16	72	Modern Languages, BA	1
23	History, BA	73	48	Religious Studies, BA	15	73	African-Amer Studies, BA	1
24	Computer Science, BS	69	49	Asian Area Studies, BA	14			
25	Mangmt Info Sys, BSBA	67	50	ROTC	14			

** 6

⁶ Source: Data provided from annual enrollment reports compiled from the university's registration files on the Student Information System (SIS).

FALL 2003 UNDERGRADUATE ENROLLMENT by State

	TOTAL		PART-TIME			TOTAL			%	
			Men	Women	TOTAL	Men	Women	TOTAL		
Alabama	1	0	1	0	0	0	1	0	1	0%
Alaska	0	1	1	0	0	0	0	1	1	0%
Arkansas	0	1	1	0	0	0	0	1	1	0%
Arizona	3	2	5	1	0	1	4	2	6	0%
California	22	27	49	0	0	0	22	27	49	1%
Colorado	1	7	8	0	0	0	1	7	8	0%
Connecticut	41	47	88	0	1	1	41	48	89	2%
District of Columbia	1	1	2	0	0	0	1	1	2	0%
Delaware	1	4	5	0	0	0	1	4	5	0%
Florida	10	14	24	0	0	0	10	14	24	0%
Georgia	6	6	12	0	1	1	6	7	13	0%
Hawaii	1	2	3	0	0	0	1	2	3	0%
Idaho	0	2	2	0	0	0	0	2	2	0%
Illinois	14	21	35	0	0	0	14	21	35	1%
Indiana	1	10	11	0	0	0	1	10	11	0%
Kansas	0	3	3	0	0	0	0	3	3	0%
Kentucky	0	2	2	0	0	0	0	2	2	0%
Louisiana	2	4	6	0	0	0	2	4	6	0%
Maine	2	0	2	0	0	0	2	0	2	0%
Maryland	14	26	40	1	0	1	15	26	41	1%
Massachusetts	40	34	74	0	3	3	40	37	77	1%
Michigan	9	12	21	0	0	0	9	12	21	0%
Minnesota	6	5	11	0	0	0	6	5	11	0%
Mississippi	0	1	1	0	0	0	0	1	1	0%
Missouri	4	1	5	0	0	0	4	1	5	0%
Montana	1	0	1	0	0	0	1	0	1	0%
Nebraska	0	1	1	0	0	0	0	1	1	0%
Nevada	1	1	2	0	0	0	1	1	2	0%
New Hampshire	13	5	18	0	0	0	13	5	18	0%
New Jersey	1,680	1,799	3,479	192	266	458	1,872	2,065	3,937	75%
New Mexico	0	2	2	0	0	0	0	2	2	0%
New York	214	184	398	6	11	17	220	195	415	8%
North Carolina	4	2	6	1	0	1	5	2	7	0%
Ohio	11	21	32	0	1	1	11	22	33	1%
Oklahoma	0	2	2	0	0	0	0	2	2	0%
Oregon	1	2	3	0	0	0	1	2	3	0%
Pennsylvania	65	67	132	2	3	5	67	70	137	3%
Rhode Island	13	9	22	1	0	1	14	9	23	0%
South Carolina	3	2	5	0	0	0	3	2	5	0%
Tennessee	3	2	5	0	0	0	3	2	5	0%
Texas	9	15	24	0	0	0	9	15	24	0%
Vermont	2	1	3	0	0	0	2	1	3	0%
Virginia	9	15	24	1	0	1	10	15	25	0%
Washington	3	3	6	1	0	1	4	3	7	0%
Wisconsin	4	6	10	0	0	0	4	6	10	0%
Wyoming	1	0	1	0	0	0	1	0	1	0%
Foreign	39	46	85	34	29	63	73	75	148	3%
Puerto Rico	1	4	5	0	0	0	1	4	5	0%
Unknown	3	2	5	0	0	0	3	2	5	0%
TOTAL	2,259	2,424	4,683	240	315	555	2,499	2,739	5,238	100%
%			89%			11%			100%	

** 7

⁷ Source: Data provided from annual enrollment reports compiled from the university's registration files on the Student Information System (SIS).

FALL 2003 UNDERGRADUATE ENROLLMENT

by New Jersey County

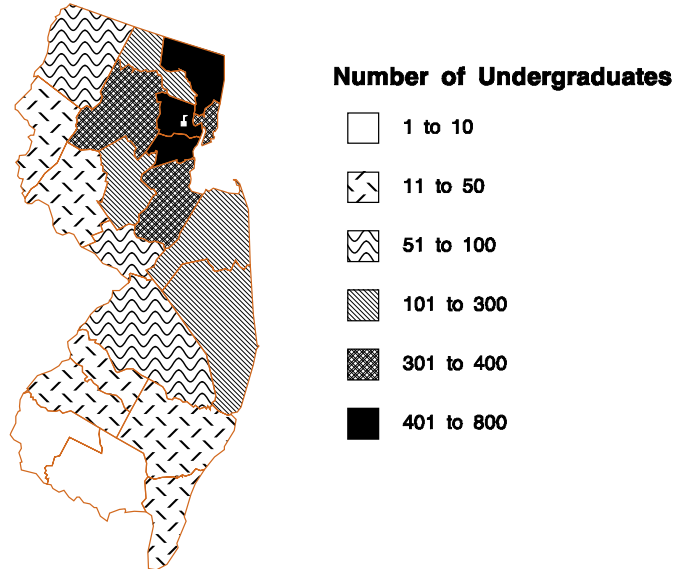

			PART-TIME			TOTAL			%	
	TOTAL		Men	Women	TOTAL	Men	Women	TOTAL		
Atlantic	9	17	26	0	2	2	9	19	28	1%
Bergen	257	255	512	15	27	42	272	282	554	14%
Burlington	18	32	50	0	2	2	18	34	52	1%
Camden	17	16	33	2	1	3	19	17	36	1%
Cape May	5	9	14	0	0	0	5	9	14	0%
Cumberland	2	6	8	0	0	0	2	6	8	0%
Essex	238	292	530	61	108	169	299	400	699	18%
Gloucester	13	12	25	0	0	0	13	12	25	1%
Hudson	136	180	316	15	19	34	151	199	350	9%
Hunterdon	21	14	35	0	3	3	21	17	38	1%
Mercer	29	30	59	1	1	2	30	31	61	2%
Middlesex	151	151	302	19	16	35	170	167	337	9%
Monmouth	122	114	236	7	6	13	129	120	249	6%
Morris	148	140	288	19	20	39	167	160	327	8%
Ocean	64	53	98	7	11	18	71	64	135	3%
Passaic	144	134	278	10	10	20	154	144	298	8%
Salem	2	0	2	0	0	0	2	0	2	0%
Somerset	74	66	140	7	8	15	81	74	155	4%
Sussex	28	29	57	2	2	4	30	31	61	2%
Union	180	231	411	24	28	52	204	259	463	12%
Warren	18	15	33	1	1	2	19	16	35	1%
Unknown	4	3	7	2	1	3	6	4	10	0%
TOTAL NEW JERSEY	1,680	1,799	3,479	192	266	458	1,872	2,065	3,937	100%
%			88%			12%			100%	

** 8

⁸ Source: Data provided from annual enrollment reports compiled from the university's registration files on the Student Information System (SIS).

FALL 2003 GRADUATE ENROLLMENT by College

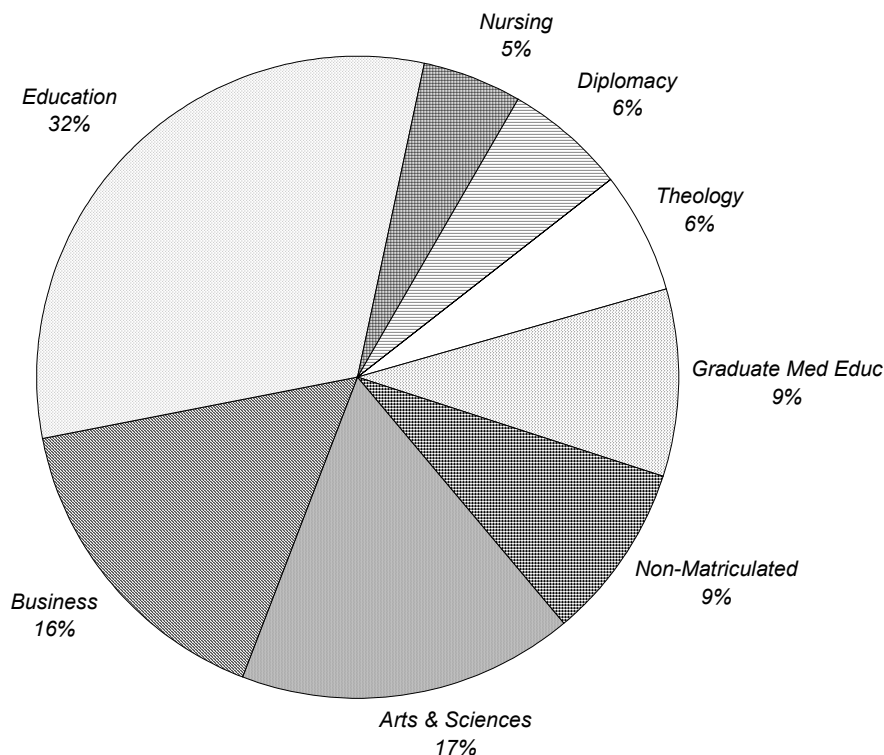

	FULL-TIME			PART-TIME			TOTAL			%
	Men	Women	TOTAL	Men	Women	TOTAL	Men	Women	TOTAL	
Arts & Sciences	53	86	139	151	243	394	204	329	533	17%
Business	73	25	98	270	150	420	343	175	518	16%
Education	103	165	268	294	433	727	397	598	995	31%
Nursing	2	15	17	23	112	135	25	127	152	5%
Diplomacy	76	71	147	23	24	47	99	95	194	6%
Theology	86	3	89	69	40	109	155	43	198	6%
Graduate Med Educ	45	161	206	31	58	89	76	219	295	9%
Non-Matriculated	2	4	6	129	151	280	131	155	286	9%
TOTAL	440	530	970	990	1,211	2,201	1,430	1,741	3,171	100%
%			31%			69%			100%	

** 1

¹ **Source:** Data provided from annual enrollment reports compiled from the university's registration files on the Student Information System (SIS).

FALL 2003 GRADUATE ENROLLMENT by Degree

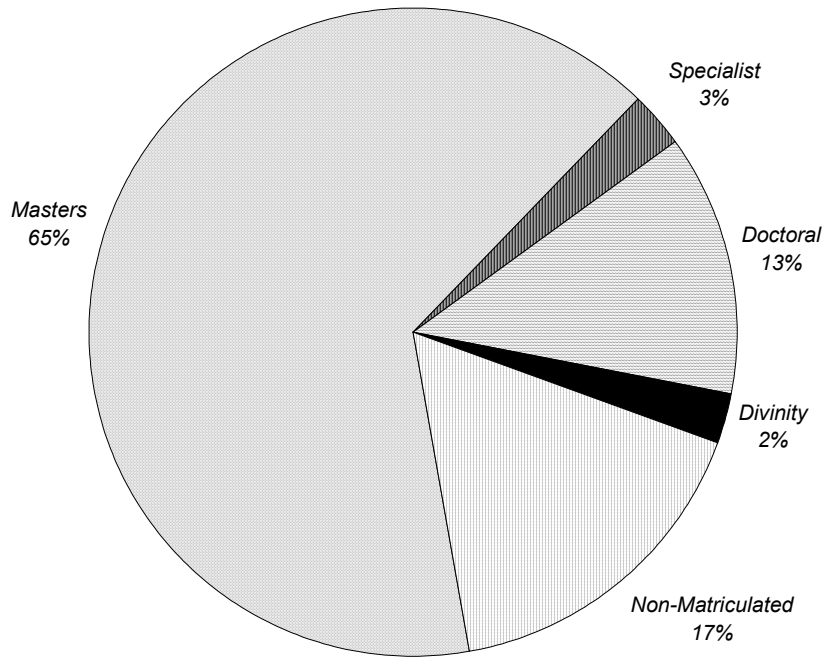

	FULL-TIME			PART-TIME			TOTAL			%
	Men	Women	TOTAL	Men	Women	TOTAL	Men	Women	TOTAL	
Masters	289	405	694	611	755	1,366	900	1,160	2,060	57%
Specialist	14	29	43	14	36	50	28	65	93	3%
Doctoral	55	89	144	107	160	267	162	249	411	11%
Divinity	66	0	66	11	2	13	77	2	79	2%
Non-Matriculated	16	7	23	247	258	505	263	265	528	15%
TOTAL	440	530	970	990	1,211	2,201	2,201	1,430	3,631	100%
%			27%			61%			100%	

** 2

² **Source:** Data provided from annual enrollment reports compiled from the university's registration files on the Student Information System (SIS).

FALL 2003 GRADUATE ENROLLMENT by Race

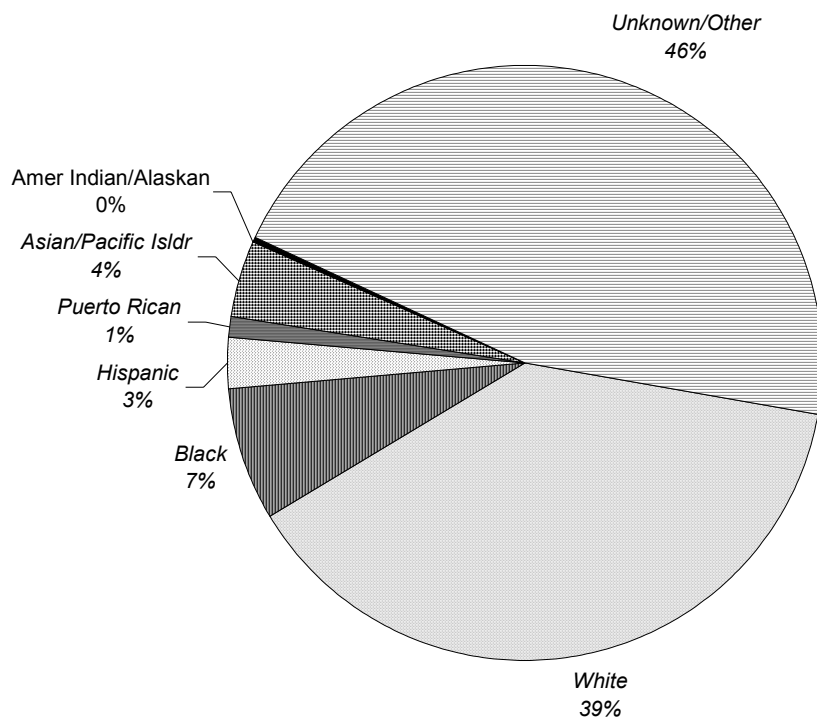

	FULL-TIME			PART-TIME			TOTAL			%
	Men	Women	TOTAL	Men	Women	TOTAL	Men	Women	TOTAL	
White	149	212	361	366	494	860	515	706	1,221	39%
Black	26	61	87	52	90	142	78	151	229	7%
Hispanic	12	16	28	25	37	62	37	53	90	3%
Puerto Rican	6	8	14	9	12	21	15	20	35	1%
Asian/Pacific Isldr	26	31	57	44	36	80	70	67	137	4%
Amer Indian/Alaskan	0	0	0	1	1	2	1	1	2	0%
Unknown/Other	221	202	423	493	541	1,034	714	743	1,457	46%
TOTAL	440	530	970	990	1,211	2,201	1,430	1,741	3,171	100%
%			31%			69%			100%	

** 3

³ Source: Data provided from annual enrollment reports compiled from the university's registration files on the Student Information System (SIS).

FALL 2003 GRADUATE ENROLLMENT

by Major

	FULL-TIME			PART-TIME			TOTAL			%
	Men	Women	TOTAL	Men	Women	TOTAL	Men	Women	TOTAL	
COLLEGE OF ARTS & SCIENCES										
Asian Studies MA	3	6	9	2	3	5	5	9	14	0%
Corp/Public Communication MA	15	14	29	17	36	53	32	50	82	3%
English MA	3	5	8	8	7	15	11	12	23	1%
Jewish Christian Stds MA	1	4	5	4	6	10	5	10	15	0%
Museum Professions MA	5	20	25	4	29	33	9	49	58	2%
Strategic Comm & Ldrship MA	0	0	0	24	43	67	24	43	67	2%
Healthcare Administration MHA	5	10	15	27	43	70	32	53	85	3%
Public Administration MPA	7	9	16	13	21	34	20	30	50	2%
Biology MS	4	10	14	6	15	21	10	25	35	1%
Chemistry MS	3	5	8	23	13	36	26	18	44	1%
Microbiology MS	0	2	2	6	8	14	6	10	16	1%
Chemistry PhD	5	1	6	5	4	9	10	5	15	0%
Art Admin Certificate	0	0	0	1	0	1	1	0	1	0%
Healthcare Admin Certificate	2	0	2	8	8	16	10	8	18	1%
Nonprofit Org Mgt Certificate	0	0	0	3	7	10	3	7	10	0%
ARTS & SCIENCES	53	86	139	151	243	394	204	329	533	17%
<i>% of Column</i>			14%			18%			17%	
SCHOOL OF BUSINESS										
Accounting MBA	1	1	2	9	6	15	10	7	17	1%
Finance MBA	14	5	19	71	20	91	85	25	110	3%
Financial Instiutions MBA	3	0	3	2	1	3	5	1	6	0%
Healthcare Adm MBA	1	1	2	0	2	2	1	3	4	0%
International Business MBA	2	3	5	2	0	2	4	3	7	0%
Management MBA	8	1	9	19	17	36	27	18	45	1%
Mangmt Info Sys MBA	5	0	5	8	5	13	13	5	18	1%
Marketing MBA	5	4	9	17	14	31	22	18	40	1%
Pharmaceutical Operations MBA	4	0	4	3	8	11	7	8	15	0%
Quantitative Analysis MBA	0	0	0	0	1	1	0	1	1	0%
Sports Management MBA	15	5	20	8	1	9	23	6	29	1%
Accounting MSAC	0	0	0	6	1	7	6	1	7	0%
International Business MSIB	4	1	5	8	5	13	12	6	18	1%
Information Systems MSIS	0	0	0	1	0	1	1	0	1	0%
Professional Accounting MSPA	1	2	3	14	12	26	15	14	29	1%
Taxation MST	0	0	0	23	17	40	23	17	40	1%
Adv Certificate - Business	0	0	0	2	0	2	2	0	2	0%
Non Matriculated - Business	2	0	2	74	37	111	76	37	113	4%
Undecided Business	8	2	10	3	3	6	11	5	16	1%
BUSINESS	73	25	98	270	150	420	343	175	518	16%
<i>% of Column</i>			10%			19%			16%	

(Continued)

FALL 2003 GRADUATE ENROLLMENT

by Major

	FULL-TIME			PART-TIME			TOTAL			%
	Men	Women	TOTAL	Men	Women	TOTAL	Men	Women	TOTAL	
COLLEGE OF EDUCATION										
Human Res Traing & Dev MA	8	1	9	100	59	159	108	60	168	5%
Allied Health Professions MAE	0	0	0	1	1	2	1	1	2	0%
Bilingual/Bicultural Ed MAE	1	0	1	2	4	6	3	4	7	0%
College Std't Person'l Adm MAE	0	1	1	0	0	0	0	1	1	0%
Counseling MAE	9	13	22	14	60	74	23	73	96	3%
Ed Ldrsp, Mgt & Policy MAE	5	20	25	54	28	82	59	48	107	3%
Ed Ldrsp, Mgt & Pol (Exec) MAE	1	0	1	13	26	39	14	26	40	1%
Educational Media Spec'list MAE	0	0	0	1	0	1	1	0	1	0%
Elementary Education MAE	4	5	9	2	8	10	6	13	19	1%
Instructional Design & Tech MAE	0	2	2	0	3	2	0	5	5	0%
Prof Development Prog MAE	22	20	42	7	57	64	29	77	106	3%
Psychological Studies MAE	3	12	15	2	10	12	5	22	27	1%
Secondary Education MAE	3	2	5	5	0	5	8	2	10	0%
Marriage & Family MSMF	2	16	18	1	11	12	3	27	30	1%
Bilingual/Bicultural Ed EdS	5	7	12	0	3	3	5	10	15	0%
Ed Ldrsp, Mgt & Policy EdS	2	2	4	6	7	13	8	9	17	1%
Ed Ldrsp, Mgt & Pol (Exec) EdS	0	0	0	3	4	7	3	4	7	0%
Educational Media Spec'list EdS	1	0	1	0	0	0	1	0	1	0%
Instructional Design & Tech EdS	0	0	0	0	2	2	0	2	2	0%
Marriage and Family EdS	2	1	3	0	5	5	2	6	8	0%
Prof Development Prog EdS	0	0	0	1	1	2	1	1	2	0%
School & Comm Psych EdS	4	19	23	4	14	18	8	33	41	1%
Clinical Psychology DPsy	0	0	0	1	0	1	1	0	1	0%
Ed Ldrsp, Mgt & Policy EdD	1	2	3	28	43	71	29	45	74	2%
Ed Ldrsp, Mgt & Pol (Exec) EdD	25	27	52	10	8	18	35	35	70	2%
Higher Education EdD	0	0	1	12	13	25	12	13	25	1%
Clinical Psychology PhD	0	0	0	1	14	15	1	14	15	0%
Counseling Psych PhD	4	10	14	8	9	17	12	19	31	1%
Higher Education PhD	1	0	1	13	14	27	14	14	28	1%
Marriage & Family PhD	0	5	5	5	21	26	5	26	31	1%
Cert/Information Tech	0	0	0	0	4	4	0	4	4	0%
Prof Counselor Licensing	0	0	0	0	4	4	0	4	4	0%
EDUCATION	103	165	268	294	433	727	397	598	995	31%
<i>% of Column</i>			28%			33%			31%	
COLLEGE OF NURSING										
Acute Care Nurs Pract MSN	1	4	5	2	10	12	3	14	17	1%
Adult Nurse Practitioner MSN	0	1	1	4	15	19	4	16	20	1%
Case Management/Admin MSN	0	1	1	0	0	0	0	1	1	0%
Gerentolg Nurse Practitioner MSN	0	1	1	0	1	1	0	2	2	0%
Health Systems Admin MSN	1	3	4	6	26	32	7	29	36	1%
Pediatric Nurse Pract MSN	0	1	1	0	9	9	0	10	10	0%
School Nurse Pract MSN	0	0	0	0	1	1	0	1	1	0%
Women's Hlth Nurs Pract MSN	0	1	1	3	18	21	3	19	22	1%

(Continued)

FALL 2003 GRADUATE ENROLLMENT

by Major

	FULL-TIME			PART-TIME			TOTAL			%
	Men	Women	TOTAL	Men	Women	TOTAL	Men	Women	TOTAL	
COLLEGE OF NURSING (Continued)										
Gr Nur Cert - Acute Care	0	0	0	0	1	1	0	1	1	0%
Gr Nur Cert - Adult	0	0	0	0	1	1	0	1	1	0%
Gr Nur Cert - Women's Health	0	0	0	1	2	3	1	2	3	0%
School Nurse Certification	0	0	0	2	15	17	2	15	17	1%
Non-Matric (Nursing)	0	3	3	5	13	18	5	16	21	1%
NURSING	2	15	17	23	112	135	25	127	152	5%
<i>% of Column</i>			2%			6%			5%	
SCHOOL OF DIPLOMACY & INT'L RELATIONS										
Diplomacy & Int'l Relations MA	76	71	147	23	24	47	99	95	194	6%
DIPLOMACY	76	71	147	23	24	47	99	95	194	6%
<i>% of Column</i>			15%			2%			6%	
SCHOOL OF THEOLOGY										
Biblical Studies MAT	0	0	0	5	2	7	5	2	7	0%
Christian Ethics MAT	0	2	2	4	3	7	4	5	9	0%
Ecclesial History MAT	0	0	0	6	2	8	6	2	8	0%
Jewish Christian Studies MAT	0	0	0	0	1	1	0	1	1	0%
Systematic Theology MAT	9	1	10	20	8	28	29	9	38	1%
Catechetical Ministry MPM	0	0	0	0	3	3	0	3	3	0%
Church Management MPM	1	0	1	1	0	1	2	0	2	0%
Ministry Spiritual Dir MPM	0	0	0	0	2	2	0	2	2	0%
Youth Ministry MPM	0	0	0	0	2	2	0	2	2	0%
Divinity MDiv	0	0	0	2	2	4	2	2	4	0%
Divinity (Seminarian) MDiv	66	0	66	9	0	9	75	0	75	2%
Cert: Bible Teaching	0	0	0	0	1	1	0	1	1	0%
Cert: Catechetics	0	0	0	0	1	1	0	1	1	0%
Cert: Pastoral Ministry	0	0	0	1	1	2	1	1	2	0%
Cert: Spirituality	0	0	0	1	2	3	1	2	3	0%
Non-Matric (Seminary)	10	0	10	20	10	30	30	10	40	1%
THEOLOGY	86	3	89	69	40	109	155	43	198	6%
<i>% of Column</i>			9%			5%			6%	
GRADUATE MEDICAL EDUCATION										
Athletic Training MS	8	8	16	0	0	0	8	8	16	1%
Health Sciences MS	0	0	0	4	7	11	4	7	11	0%
Occupational Therapy MS	5	22	27	3	15	18	8	37	45	1%
Physicians Assistant MS	11	51	62	0	0	0	11	51	62	2%
Speech & Language Pathlgy MS	2	36	38	0	2	2	2	38	40	1%
Physical Therapy DPT	13	34	47	5	3	8	18	37	55	2%
Health Sciences PhD	0	1	1	18	26	44	18	27	45	1%
Audiology ScD	6	9	15	1	5	6	7	14	21	1%
GRADUATE MEDICAL EDUCATION	45	161	206	31	58	89	76	219	295	9%
<i>% of Column</i>			21%			4%			9%	

(Continued)

FALL 2003 GRADUATE ENROLLMENT by Major

	FULL-TIME			PART-TIME			TOTAL			%
	Men	Women	TOTAL	Men	Women	TOTAL	Men	Women	TOTAL	
<u>NON-MATRICULATED</u>										
Non-Matriculated	2	4	6	129	151	280	131	155	286	9%
<u>NON-MATRICULATED</u> % of Column	2	4	6 1%	129	151	280 13%	131	155	286 9%	9%
<u>TOTAL GRADUATE</u>										
GRADUATES %	440	530	970 31%	990	1,211	2,201 69%	1,430	1,741	3,171 100%	100%

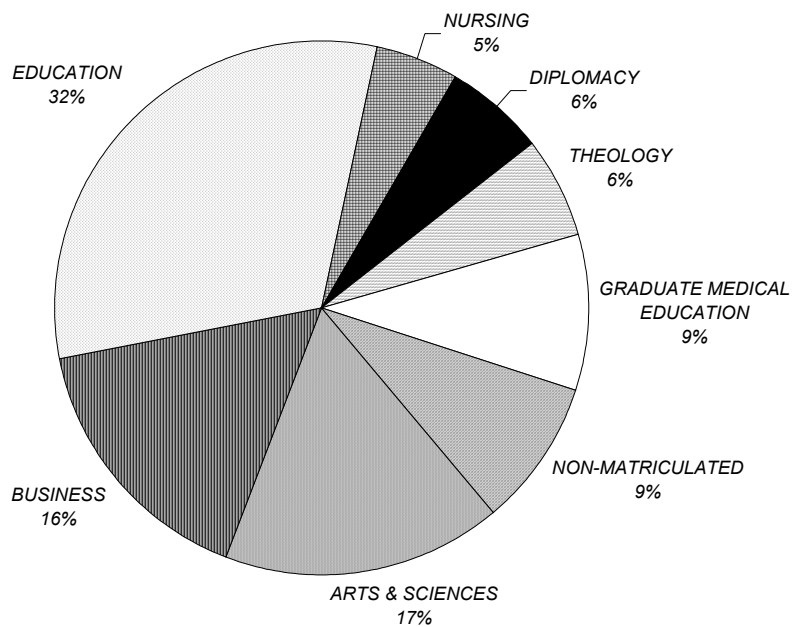

** 4

⁴ Source: Data provided from annual enrollment reports compiled from the university's registration files on the Student Information System (SIS).

FALL 2003 GRADUATE ENROLLMENT

by Rank Order of Majors

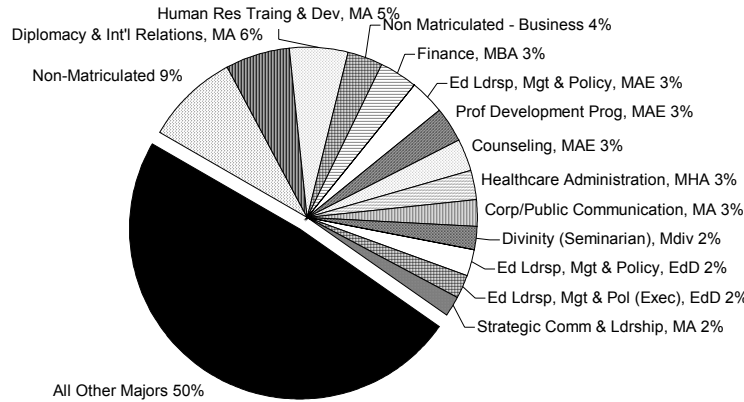

Rank	Major	N	Rank	Major	N	Rank	Major	N
1	Non-Matriculated	286	36	Prof Accounting, MSPA	29	71	Bilingual/Bicultur Ed, MAE	7
2	Diplomacy & IR, MA	194	37	Higher Education, PhD	28	72	Ed Ld, Mgt&Pol (Ex), EdS	7
3	Human Res Traing MA	168	38	Psychological Stds, MAE	27	73	Biblical Studies, MAT	7
4	Non Matriculated-Business	113	39	Higher Education, EdD	25	74	Financial Instiutions, MBA	6
5	Finance, MBA	110	40	English, MA	23	75	Instruct'l Design, MAE	5
6	Ed Ldrsp, Mgt & Pol, MAE	107	41	Wmn's Hlth Pract, MSN	22	76	Healthcare Adm, MBA	4
7	Prof Developm't Prog, MAE	106	42	Non-Matric (Nursing)	21	77	Cert/Information Tech	4
8	Counseling, MAE	96	43	Audiology, ScD	21	78	Prof Counselor Licensing	4
9	Healthcare Admin, MHA	85	44	Adult Nurse Pract, MSN	20	79	Divinity, MDiv	4
10	Corp/Public Comm, MA	82	45	Elementary Educ, MAE	19	80	Gr Nur Cert - Wmn's Health	3
11	Divinity (Seminarian), MDiv	75	46	Healthcare Adm Certificate	18	81	Catechetical Ministry, MPM	3
12	Ed Ldrsp, Mgt & Pol, EdD	74	47	Mangmt Info Sys, MBA	18	82	Cert: Spirituality	3
13	Ed Ld, Mgt & Pol(Ex), EdD	70	48	Internat'l Business, MSIB	18	83	Adv Certificate - Business	2
14	Strategic Comm/Ldrsp, MA	67	49	Accounting, MBA	17	84	Allied Health Prof, MAE	2
15	Physicians Assistant, MS	62	50	Ed Ldrsp, Mgt&Pol, EdS	17	85	Instruct'l Design/Tech, EdS	2
16	Museum Professions, MA	58	51	Acute Care Nurs Pract, MSI	17	86	Prof Developm't Prog, EdS	2
17	Physical Therapy, DPT	55	52	School Nurse Certification	17	87	Gerentolg Nur Pract, MSN	2
18	Public Administration, MPA	50	53	Microbiology, MS	16	88	Church Management, MPM	2
19	Management, MBA	45	54	Undecided Business	16	89	Ministry Spiritual Dir, MPM	2
20	Occupational Therapy, MS	45	55	Athletic Training, MS	16	90	Youth Ministry, MPM	2
21	Health Sciences, PhD	45	56	Jewish Christian Stds, MA	15	91	Cert: Pastoral Ministry	2
22	Chemistry, MS	44	57	Chemistry, PhD	15	92	Art Admin Certificate	1
23	School & Comm Psyc, EdS	41	58	Pharmaceutical Oper, MBA	15	93	Quantitative Analysis, MBA	1
24	Marketing, MBA	40	59	Bilingual/Bicultural Ed, EdS	15	94	Information Systems, MSIS	1
25	Taxation, MST	40	60	Clinical Psychology, PhD	15	95	Coll Stdt Pers Adm, MAE	1
26	Ed Ldrsp, Mgt & Pol, MAE	40	61	Asian Studies, MA	14	96	Educat'l Media Spec, MAE	1
27	Non-Matric (Seminary)	40	62	Health Sciences, MS	11	97	Educat'l Media Spec, EdS	1
28	Sp & Lang Pathlgy, MS	40	63	Nonprofit Org Mgt Certif	10	98	Clinical Psychology, DPsy	1
29	Systematic Theology, MAT	38	64	Secondary Education, MAE	10	99	Case Mngmt/Admin, MSN	1
30	Health Systems Admin, MS	36	65	Pediatric Nurse Pract, MSN	10	100	School Nurse Pract, MSN	1
31	Biology, MS	35	66	Christian Ethics, MAT	9	101	Gr Nur Cert - Acute Care	1
32	Counseling Psych, PhD	31	67	Marriage and Family, EdS	8	102	Gr Nur Cert - Adult	1
33	Marriage & Family, PhD	31	68	Ecclesial History, MAT	8	103	Jewish Christian Stds, MAT	1
34	Marriage & Family, MSMF	30	69	Internat'l Business, MBA	7	104	Cert: Bible Teaching	1
35	Sports Management, MBA	29	70	Accounting, MSAC	7	105	Cert: Catechetics	1

** 5

⁵ Source: Data provided from annual enrollment reports compiled from the university's registration files on the Student Information System (SIS).

FALL 2003 GRADUATE ENROLLMENT by New Jersey County

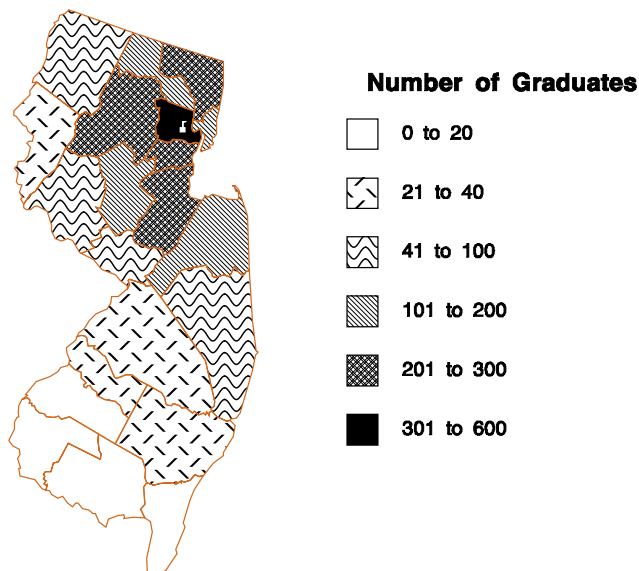

				Women		TOTAL	Men		TOTAL	%
	Men	Women	TOTAL	Men	Women	TOTAL	Men	Women	TOTAL	%
Atlantic	2	1	3	20	8	28	22	9	31	1%
Bergen	33	47	80	72	100	172	105	147	252	10%
Burlington	2	5	7	10	13	23	12	18	30	1%
Camden	4	3	7	16	16	32	20	19	39	2%
Cape May	2	0	2	1	1	2	3	1	4	0%
Cumberland	0	0	0	7	7	14	7	7	14	1%
Essex	72	82	154	149	211	360	221	293	514	21%
Gloucester	0	3	3	5	3	8	5	6	11	0%
Hudson	23	28	51	60	50	110	83	78	161	7%
Hunterdon	6	3	9	11	23	34	17	26	43	2%
Mercer	7	7	14	18	21	39	25	28	53	2%
Middlesex	14	30	44	78	79	157	92	109	201	8%
Monmouth	21	34	55	37	48	85	58	82	140	6%
Morris	17	34	51	108	112	220	125	146	271	11%
Ocean	7	16	23	28	45	73	35	61	96	4%
Passaic	8	13	21	50	47	97	58	60	118	5%
Salem	0	0	0	0	2	2	0	2	2	0%
Somerset	10	18	28	37	73	110	47	91	138	6%
Sussex	5	10	15	16	11	27	21	21	42	2%
Union	30	37	67	76	112	188	106	149	255	10%
Warren	3	3	6	6	22	28	9	25	34	1%
Unknown	3	1	4	6	6	0	9	7	16	1%
TOTAL NEW JERSEY	269	375	644	811	1,010	1,821	1,080	1,385	2,465	100%
%			26%			74%			100%	

** 6

⁶ Source: Data provided from annual enrollment reports compiled from the university's registration files on the Student Information System (SIS).

FALL 2003 GRADUATE ENROLLMENT by State

			Women			TOTAL	TOTAL		TOTAL	%
	Men	Women	Men	Women	TOTAL	Men	Women	TOTAL		
Alaska	1	0	1	0	0	0	1	0	1	0%
Arizona	0	1	1	4	6	10	4	7	11	0%
Arkansas	1	0	1	0	1	1	1	1	2	0%
California	3	3	6	5	5	10	8	8	16	1%
Colorado	0	0	0	1	1	2	1	1	2	0%
Connecticut	3	4	7	2	3	5	5	7	12	0%
Delaware	1	0	1	1	1	2	2	1	3	0%
District of Columbia	1	0	1	3	0	3	4	0	4	0%
Florida	3	2	5	3	3	6	6	5	11	0%
Georgia	1	0	1	0	2	2	1	2	3	0%
Iowa	2	0	2	1	1	2	3	1	4	0%
Illinois	1	3	4	1	2	3	2	5	7	0%
Indiana	2	1	3	1	2	3	3	3	6	0%
Kansas	0	0	0	1	0	1	1	0	1	0%
Kentucky	1	1	2	0	1	1	1	2	3	0%
Louisiana	2	0	2	0	2	2	2	2	4	0%
Maine	0	1	1	1	1	2	1	2	3	0%
Maryland	8	4	12	4	3	7	12	7	19	1%
Massachusetts	2	2	4	2	2	4	4	4	8	0%
Michigan	3	1	4	0	5	5	3	6	9	0%
Minnesota	1	1	2	0	1	1	1	2	3	0%
Mississippi	0	0	0	1	1	2	1	1	2	0%
Missouri	2	0	2	0	1	1	2	1	3	0%
Montana	1	0	1	0	0	0	1	0	1	0%
Nebraska	1	0	1	0	1	1	1	1	2	0%
Nevada	0	0	0	1	0	1	1	0	1	0%
New Hampshire	0	1	1	0	0	0	0	1	1	0%
New Jersey	269	375	644	811	1,010	1,821	1,080	1,385	2,465	78%
New York	44	55	99	75	59	134	119	114	233	7%
North Carolina	2	3	5	0	10	10	2	13	15	0%
Ohio	1	1	2	3	4	7	4	5	9	0%
Oklahoma	0	0	0	0	2	2	0	2	2	0%
Oregon	0	0	0	1	0	1	1	0	1	0%
Pennsylvania	11	20	31	19	33	52	30	53	83	3%
Rhode Island	5	0	5	1	0	1	6	0	6	0%
South Carolina	3	0	3	2	2	4	5	2	7	0%
Tennessee	0	2	2	1	2	3	1	4	5	0%
Texas	3	1	4	5	5	10	8	6	14	0%
Vermont	0	0	0	0	2	2	0	2	2	0%
Virginia	1	3	4	3	4	7	4	7	11	0%
Washington	2	0	2	1	4	5	3	4	7	0%
West Virginia	0	1	1	1	0	1	1	1	2	0%
Wyoming	0	0	0	0	1	1	0	1	1	0%
Wisconsin	0	0	0	0	2	2	0	2	2	0%
Foreign	57	43	100	33	17	50	90	60	150	5%
Guam	1	0	1	0	0	0	1	0	1	0%
Puerto Rico	1	0	1	0	0	0	1	0	1	0%
Unknown	0	1	1	2	9	11	2	10	12	0%
TOTAL	440	530	970	990	1,211	2,201	1,430	1,741	3,171	100%
%			31%			69%			100%	

FALL 2003 GRADUATE ENROLLMENT by State

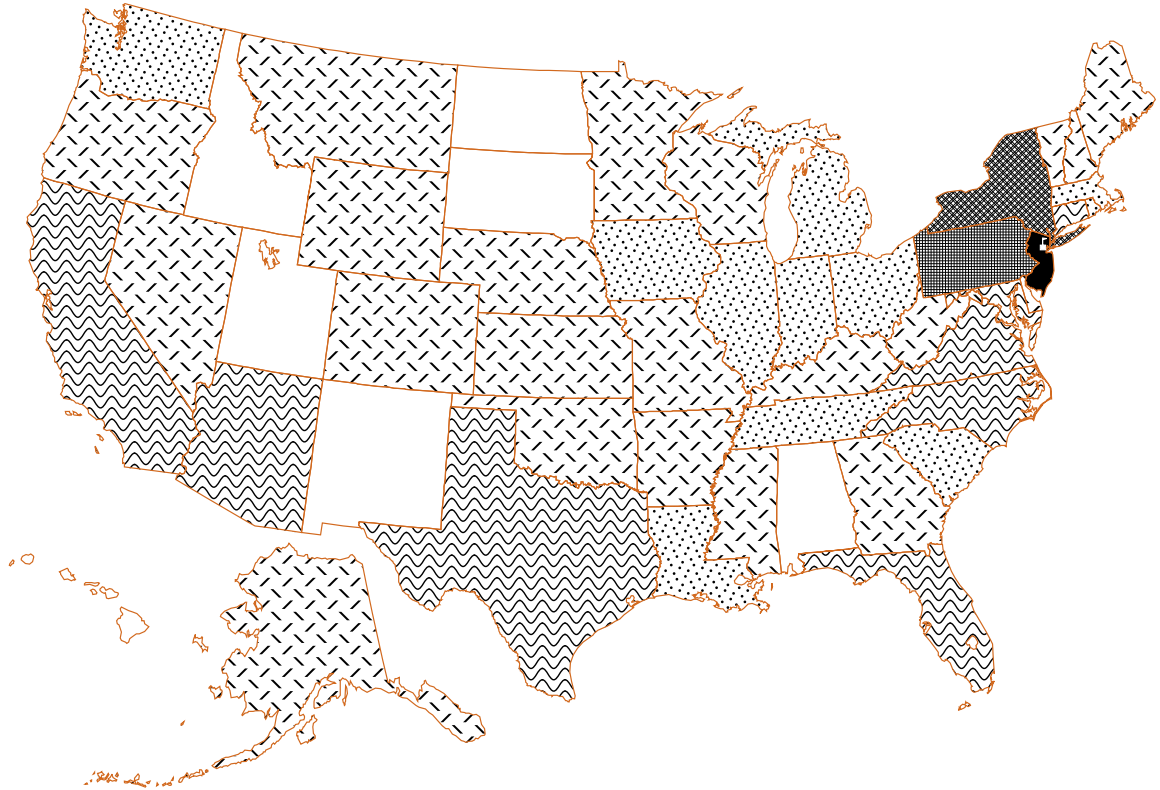

Number of Graduates

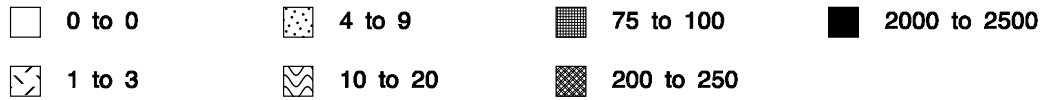

*7

⁷ **Source:** Data provided from annual enrollment reports compiled from the university's registration files on the Student Information System (SIS).

FALL 2003 LAW SCHOOL ENROLLMENT by Class

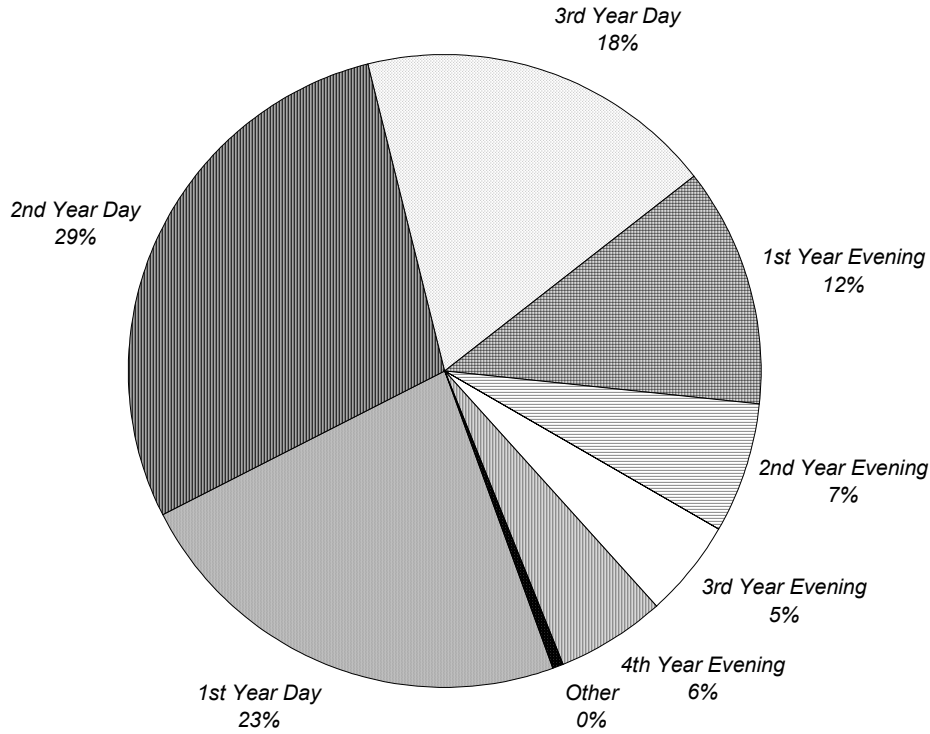

	FULL-TIME			PART-TIME			TOTAL			%
	Men	Women	TOTAL	Men	Women	TOTAL	Men	Women	TOTAL	
1st Year Day	172	138	310	0	0	0	172	138	310	23%
2nd Year Day	208	159	367	6	8	14	214	167	381	28%
3rd Year Day	126	103	229	11	5	16	137	108	245	18%
1st Year Evening	16	17	33	62	69	131	78	86	164	12%
2nd Year Evening	3	3	6	44	39	83	47	42	89	7%
3rd Year Evening	5	1	6	33	28	61	38	29	67	5%
4th Year Evening	3	7	10	35	30	65	38	37	75	6%
Other	4	1	5	1	0	1	5	1	6	0%
TOTAL	537	429	966	192	179	371	729	608	1,337	100%
%			72%			28%			100%	

** 1

¹ Source: Data provided from annual enrollment reports compiled from the university's registration files on the Student Information System (SIS).

FALL 2003 LAW SCHOOL ENROLLMENT by Race

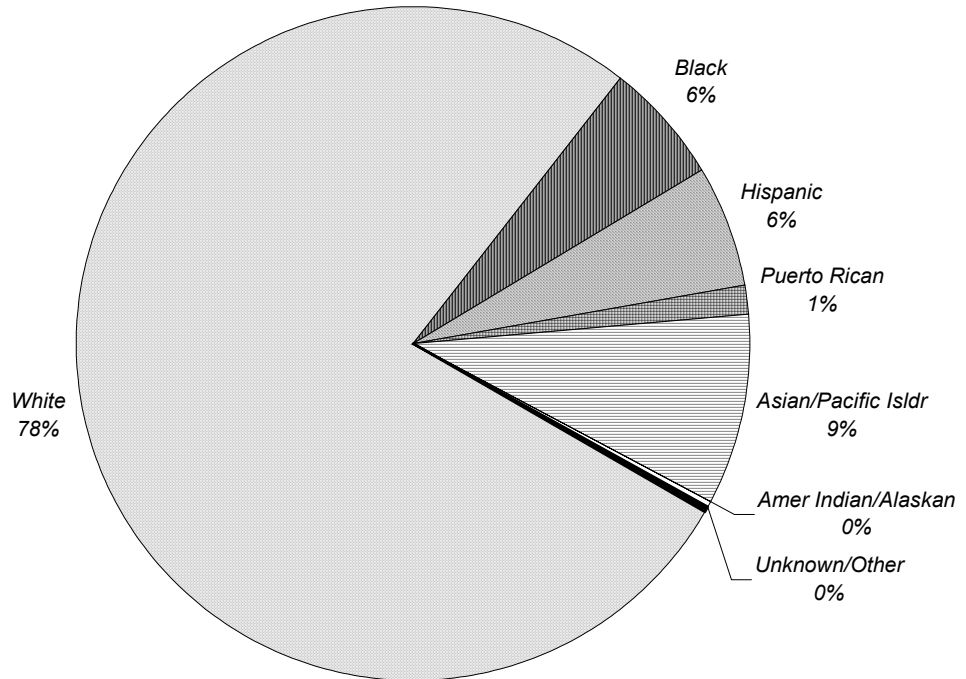

	FULL-TIME			PART-TIME			TOTAL			%
	Men	Women	TOTAL	Men	Women	TOTAL	Men	Women	TOTAL	
White	450	321	771	142	119	261	592	440	1,032	77%
Black	13	23	36	14	29	43	27	52	79	6%
Hispanic	23	28	51	13	13	26	36	41	77	6%
Puerto Rican	6	7	13	3	4	7	9	11	20	1%
Asian/Pacific Isldr	42	48	90	18	14	32	60	62	122	9%
Amer Indian/Alaskan	2	2	4	0	0	0	2	2	4	0%
Unknown/Other	1	0	1	2	0	2	3	0	3	0%
TOTAL	537	429	966	192	179	371	729	608	1,337	100%
%			72%			28%			100%	

** 2

² **Source:** Data provided from annual enrollment reports compiled from the university's registration files on the Student Information System (SIS).

FALL 2003 LAW SCHOOL ENROLLMENT by Major

	FULL-TIME			PART-TIME			TOTAL			%	
	Men	Women	TOTAL	Men	Women	TOTAL	Men	Women	TOTAL		
LAW SCHOOL											
Health Care Studies	MSJ	0	0	0	9	35	44	9	35	44	3%
Health Law & Public Policy	LLM	0	0	0	4	3	7	4	3	7	1%
Law	JD	536	429	965	177	141	318	713	570	1,283	96%
Non-Matriculated		1	0	1	2	0	2	3	0	3	0%
LAW SCHOOL		537	429	966	192	179	371	729	608	1,337	100%
%				72%			28%			100%	

** 3

³ Source: Data provided from annual enrollment reports compiled from the university's registration files on the Student Information System (SIS).

FALL 2003 LAW SCHOOL ENROLLMENT

by New Jersey County

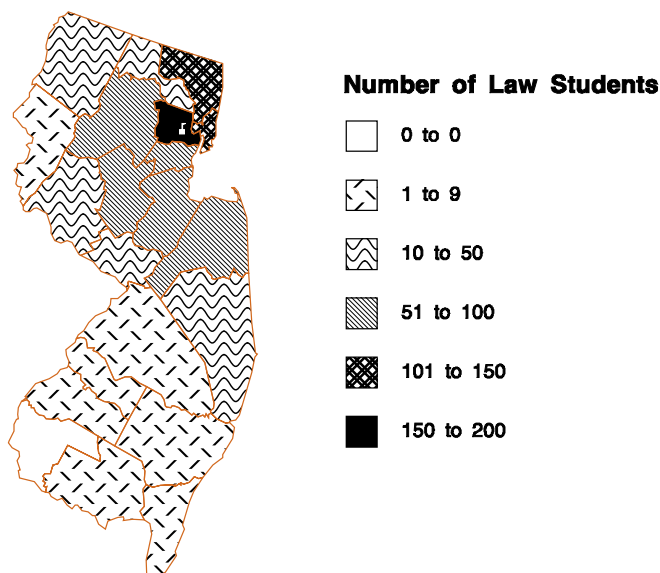

	FULL-TIME			PART-TIME			TOTAL			%
	Men	Women	TOTAL	Men	Women	TOTAL	Men	Women	TOTAL	
<i>Atlantic</i>	1	3	4	0	1	1	1	4	5	0%
<i>Bergen</i>	40	47	87	18	16	34	58	63	121	12%
<i>Burlington</i>	0	1	1	2	0	2	2	1	3	0%
<i>Camden</i>	2	4	6	1	0	1	3	4	7	1%
<i>Cape May</i>	2	0	2	0	0	0	2	0	2	0%
<i>Cumberland</i>	0	2	2	0	0	0	0	2	2	0%
<i>Essex</i>	65	56	121	26	29	55	91	85	176	17%
<i>Gloucester</i>	1	1	2	0	1	1	1	2	3	0%
<i>Hudson</i>	41	48	89	26	14	40	67	62	129	13%
<i>Hunterdon</i>	13	5	18	1	2	3	14	7	21	2%
<i>Mercer</i>	15	8	23	5	2	7	20	10	30	3%
<i>Middlesex</i>	33	29	62	15	17	32	48	46	94	9%
<i>Monmouth</i>	50	31	81	12	7	19	62	38	100	10%
<i>Morris</i>	32	24	56	15	15	30	47	39	86	8%
<i>Ocean</i>	16	12	28	3	4	7	19	16	35	3%
<i>Passaic</i>	12	10	22	6	12	18	18	22	40	4%
<i>Salem</i>	0	0	0	0	0	0	0	0	0	0%
<i>Somerset</i>	27	17	44	11	13	24	38	30	68	7%
<i>Sussex</i>	7	3	10	0	2	2	7	5	12	1%
<i>Union</i>	24	37	61	8	18	26	32	55	87	8%
<i>Warren</i>	3	4	7	0	1	1	3	5	8	1%
<i>Unknown</i>	2	0	2	0	0	0	2	0	2	0%
TOTAL NEW JERSEY	386	342	728	149	154	303	535	496	1,031	100%
%			71%			29%			100%	

** 4

⁴ Source: Data provided from annual enrollment reports compiled from the university's registration files on the Student Information System (SIS).

FALL 2003 LAW SCHOOL ENROLLMENT by State

	FULL-TIME			PART-TIME			TOTAL			%
	Men	Women	TOTAL	Men	Women	TOTAL	Men	Women	TOTAL	
<i>Alaska</i>	0	1	1	0	0	0	0	1	1	0%
<i>California</i>	5	2	7	0	1	1	5	3	8	1%
<i>Connecticut</i>	8	4	12	1	1	2	9	5	14	1%
<i>Delaware</i>	2	2	4	0	0	0	2	2	4	0%
<i>Florida</i>	6	2	8	1	0	1	7	2	9	1%
<i>Georgia</i>	1	1	2	0	0	0	1	1	2	0%
<i>Illinois</i>	6	2	8	0	1	1	6	3	9	1%
<i>Indiana</i>	1	0	1	0	0	0	1	0	1	0%
<i>Kentucky</i>	1	0	1	0	0	0	1	0	1	0%
<i>Maryland</i>	3	3	6	0	0	0	3	3	6	0%
<i>Massachusetts</i>	5	2	7	0	0	0	5	2	7	1%
<i>Michigan</i>	2	1	3	0	0	0	2	1	3	0%
<i>Minnesota</i>	2	0	2	0	0	0	2	0	2	0%
<i>Missouri</i>	1	0	1	0	0	0	1	0	1	0%
<i>Nebraska</i>	0	1	1	0	0	0	0	1	1	0%
<i>New Jersey</i>	386	342	728	149	154	303	535	496	1,031	77%
<i>New York</i>	66	42	108	38	17	55	104	59	163	12%
<i>New Mexico</i>	1	0	1	0	0	0	1	0	1	0%
<i>Ohio</i>	0	1	1	2	1	3	2	2	4	0%
<i>Oregon</i>	0	1	1	0	0	0	0	1	1	0%
<i>Pennsylvania</i>	14	15	29	1	3	4	15	18	33	2%
<i>Rhode Island</i>	0	1	1	0	0	0	0	1	1	0%
<i>Tennessee</i>	1	0	1	0	0	0	1	0	1	0%
<i>Texas</i>	9	1	10	0	0	0	9	1	10	1%
<i>Utah</i>	1	1	2	0	0	0	1	1	2	0%
<i>Virginia</i>	9	1	10	0	1	1	9	2	11	1%
<i>West Virginia</i>	0	1	1	0	0	0	0	1	1	0%
<i>Wisconsin</i>	1	1	2	0	0	0	1	1	2	0%
<i>Foreign</i>	5	1	6	0	0	0	5	1	6	0%
<i>Unknown</i>	1	0	1	0	0	0	1	0	1	0%
TOTAL	537	429	966	192	179	371	729	608	1,337	100%
%			72%			28%			100%	

** 5

⁵ Source: Data provided from annual enrollment reports compiled from the university's registration files on the Student Information System (SIS).

FALL 2003 CREDIT HOURS

Full-Time Equivalence (FTE)

FORMULA 1

FTE = [# of FT Students] + [(# of Credits Carried by PT Students)/Avg FT Credit Load]

	# of FT Students	# of PT Credits	Avg FT Credit Load	FTE
Undergraduate	4,683	2,651	15	4,860
Graduate	970	10,113	11	1,889
Law School	966	3,539	14	1,219
TOTAL FTE:				7,968

FORMULA 2

FTE = [(# of Credits Carried by All Students)/Avg FT Credit Load]

	# of All Credits	Avg FT Credit Load	FTE
Undergraduate	74,336	15	4,956
Graduate	21,230	11	1,930
Law School	17,018	14	1,216
TOTAL FTE:			8,102

FORMULA 3

FTE = [# of FT Students] + [(# of Credits Carried by PT Students)/Minimum FT Credit Load]

	# of FT Students	# of PT Credits	Min FT Credit Load	FTE
Undergraduate	4,683	2,651	12	4,904
Graduate	970	10,113	9	2,094
Law School	966	3,539	12	1,261
TOTAL FTE:				8,259

** 1, 2

¹ **Note:** For comparison purposes with previous Fact Books, use formula 1.

² **Source:** Data provided from annual credit hour reports compiled from the university's registration files on the Student Information System (SIS).

FALL 2003 CREDIT HOURS by College & Level

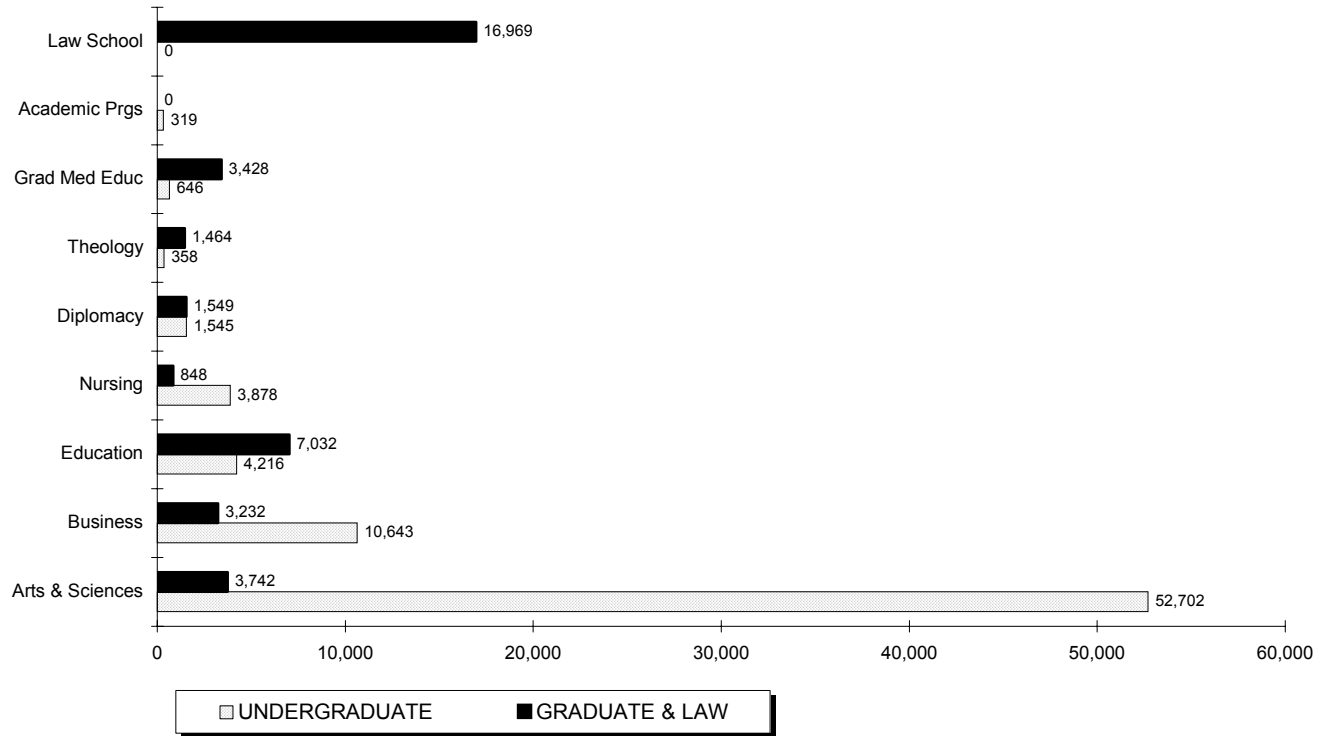

	UNDERGRADUATE				GRADUATE & LAW				TOTAL			
	Regular	Disc	Total	%	Regular	Disc	Total	%	Regular	Disc	Total	%
Arts & Sciences	52,693	9	52,702	71%	3,637	105	3,742	10%	56,330	114	56,444	50%
Business	10,643	0	10,643	14%	3,156	76	3,232	8%	13,799	76	13,875	12%
Education	4,216	0	4,216	6%	5,244	1,788	7,032	18%	9,460	1,788	11,248	10%
Nursing	3,878	0	3,878	5%	848	0	848	2%	4,726	0	4,726	4%
Diplomacy	1,545	0	1,545	2%	1,549	0	1,549	4%	3,094	0	3,094	3%
Theology	358	0	358	0%	1,464	0	1,464	4%	1,822	0	1,822	2%
Grad Med Educ	646	0	646	1%	3,428	0	3,428	9%	4,074	0	4,074	4%
Academic Prgs	319	0	319	0%	-	-	-	-	319	0	319	0%
Law School	-	-	-	-	16,969	0	16,969	44%	16,969	0	16,969	15%
TOTAL	74,298	9	74,307	100%	36,295	1,969	38,264	100%	110,593	1,978	112,571	100%
%			66%				34%				100%	

** 3, 4, 5, 6

³ **Note:** "Regular" credits are charged full-tuition. "Disc" credits are courses offered at a reduced tuition rate.

⁴ **Note:** Project Acceleration courses are excluded from these figures.

⁵ **Note:** Academic Programs are courses offered through the EOP and Military Science programs.

⁶ **Source:** Data provided from annual credit hour reports compiled from the university's registration files on the Student Information System (SIS).

FALL 2003 CREDIT HOURS

Undergraduate Courses by Department & Subject Area

	LECTURE CLASSES				INDEPENDENT CLASSES				ALL CLASSES			
	# of Credits	# of Sect	# of Stdts	AVG SIZE	# of Credits	# of Sect	# of Stdts	AVG SIZE	# of Credits	# of Sect	# of Stdts	AVG SIZE
<u>COLLEGE OF ARTS & SCIENCES</u>												
African Amer Stdts (AFAM)	398	10	134	13	6	2	2	1	404	12	136	11
African Amer Stdts (AFAM)	3	1	1	1	0	0	0	-	3	1	1	1
Art & Music	3,063	58	1,078	19	9	2	3	2	3,072	60	1,081	18
AART	864	22	288	13	9	2	3	2	873	24	291	12
ARTH	1,071	12	357	30	0	0	0	-	1,071	12	357	30
MUAP	272	13	152	12	0	0	0	-	272	13	152	12
MUHI	789	9	263	29	0	0	0	-	789	9	263	29
MUTH	67	2	18	9	0	0	0	-	67	2	18	9
Asian Studies	903	25	307	12	21	3	7	2	924	28	314	11
ARAB	33	1	11	11	0	0	0	-	33	1	11	11
ASIA	504	11	168	15	12	1	4	4	516	12	172	14
CHIN	108	5	42	8	6	1	2	2	114	6	44	7
FILI	42	2	14	7	0	0	0	-	42	2	14	7
JAPN	216	6	72	12	3	1	1	1	219	7	73	10
Biology (BIOL)	2,535	46	708	15	9	2	6	3	2,544	48	714	15
Chemistry (CHEM)	1,557	26	414	16	18	3	9	3	1,575	29	423	15
Classical Studies	459	11	153	14	15	2	5	3	474	13	158	12
CLAS	114	4	38	10	6	1	2	2	120	5	40	8
GREK	36	1	12	12	0	0	0	-	36	1	12	12
LATN	309	6	103	17	9	1	3	3	318	7	106	15
Communication	5,769	94	1,937	21	29	3	12	4	5,798	97	1,949	20
COBF	873	15	291	19	0	0	0	-	873	15	291	19
COGR	585	12	209	17	0	0	0	-	585	12	209	17
COJR	618	11	206	19	0	0	0	-	618	11	206	19
COPA	339	6	113	19	0	0	0	-	339	6	113	19
COST	2,616	40	872	22	0	0	0	-	2,616	40	872	22
COTC	738	10	246	25	29	3	12	4	767	13	258	20
Criminal Justice (CRIM)	1,485	20	495	25	39	9	14	2	1,524	29	509	18
English (ENGL)	5,964	130	1,988	15	3	1	1	1	5,967	131	1,989	15
History (HIST)	2,655	41	885	22	0	0	0	-	2,655	41	885	22

(Continued)

FALL 2003 CREDIT HOURS

Undergraduate Courses by Department & Subject Area

	LECTURE CLASSES				INDEPENDENT CLASSES				ALL CLASSES			
	# of Credits	# of Sect	# of Stdts	AVG SIZE	# of Credits	# of Sect	# of Stdts	AVG SIZE	# of Credits	# of Sect	# of Stdts	AVG SIZE
COLLEGE OF ARTS & SCIENCES (Continued)												
Interdisciplinary	1,023	24	261	11	57	2	19	10	1,080	26	280	11
CAST	114	10	38	4	0	0	0	-	114	10	38	4
HONS	504	4	94	24	57	2	19	10	561	6	113	19
IDIS	339	6	113	19	0	0	0	-	339	6	113	19
RGCN	21	1	1	1	0	0	0	-	21	1	1	1
WMST	45	3	15	5	0	0	0	-	45	3	15	5
Mathematics	5,780	87	1,827	21	15	5	5	1	5,795	92	1,832	20
CSAS	424	9	128	14	8	3	3	1	432	12	131	11
MATH	5,356	78	1,699	22	7	2	2	1	5,363	80	1,701	21
Modern Langs	3,794	72	1,316	18	39	9	13	1	3,833	81	1,329	16
FREN	571	11	205	19	6	1	2	2	577	12	207	17
GERM	96	2	32	16	0	0	0	-	96	2	32	16
ITAL	498	9	166	18	0	0	0	-	498	9	166	18
PORT	27	1	9	9	0	0	0	-	27	1	9	9
RUSS	170	7	72	10	21	5	7	1	191	12	79	7
SPAN	2,432	42	832	20	12	3	4	1	2,444	45	836	19
Philosophy (PHIL)	3,830	44	1,267	29	3	1	1	1	3,833	45	1,268	28
Physics	1,064	19	389	20	0	0	0	-	1,064	19	389	20
ERTH	57	1	19	19	0	0	0	-	57	1	19	19
PHYS	1,007	18	370	21	0	0	0	-	1,007	18	370	21
Political Science (POLS)	1,461	16	475	30	62	11	20	2	1,523	27	495	18
Psychology (PSYC)	4,156	34	1,359	40	53	4	19	5	4,209	38	1,378	36
Religious Studies (RELS)	4,002	47	1,334	28	14	4	6	2	4,016	51	1,340	26
Sociology/Anth	1,842	25	614	25	6	2	2	1	1,848	27	616	23
ANTH	483	8	161	20	3	1	1	1	486	9	162	18
SOCI	1,359	17	453	27	3	1	1	1	1,362	18	454	25
Social Work (SOWK)	558	9	172	19	3	1	1	1	561	10	173	17
ARTS & SCIENCES	52,301	839	17,114	20	401	66	145	2	52,702	905	17,259	19

(Continued)

FALL 2003 CREDIT HOURS

Undergraduate Courses by Department & Subject Area

	LECTURE CLASSES				INDEPENDENT CLASSES				ALL CLASSES			
	# of Credits	# of Sect	# of Stdts	AVG SIZE	# of Credits	# of Sect	# of Stdts	AVG SIZE	# of Credits	# of Sect	# of Stdts	AVG SIZE
<u>SCHOOL OF BUSINESS</u>												
Accounting & Tax (BACC)	1,431	23	477	21	3	1	1	1	1,434	24	478	20
Business Policy (BPOL)	267	4	89	22	0	0	0	-	267	4	89	22
Comput/Dec Sci (BMIS)	1,221	17	407	24	3	1	1	1	1,224	18	408	23
Economics (ECON)	2,103	24	713	30	36	1	12	12	2,139	25	725	29
Finance/Legal Std	1,692	25	564	23	9	2	3	2	1,701	27	567	21
BFIN	918	14	306	22	6	1	2	2	924	15	308	21
BLAW	774	11	258	23	3	1	1	1	777	12	259	22
Internat'l Business (BINT)	744	8	248	31	0	0	0	-	744	8	248	31
Management	1,254	19	418	22	29	6	11	2	1,283	25	429	17
BMGT	954	13	318	24	14	3	6	2	968	16	324	20
BSPM	300	6	100	17	15	3	5	2	315	9	105	12
Marketing (BMKT)	1,014	12	338	28	3	1	1	1	1,017	13	339	26
Quant Analysis (BQUA)	834	10	278	28	0	0	0	-	834	10	278	28
BUSINESS	10,560	142	3,532	25	83	12	29	2	10,643	154	3,561	23
<u>COLLEGE OF EDUCATION</u>												
Prof Psych/Family (CPSY)	1,247	45	1,167	26	0	0	0	-	1,247	45	1,167	26
Educational Stdts	2,566	77	1,080	14	34	8	12	2	2,600	85	1,092	13
EDST	2,272	41	736	18	34	8	12	2	2,306	49	748	15
ESLP	9	29	249	9	0	0	0	-	9	29	249	9
HPER	249	6	83	14	0	0	0	-	249	6	83	14
SKIL	36	1	12	12	0	0	0	-	36	1	12	12
Research (BMIE)	369	11	123	11	0	0	0	-	369	11	123	11
EDUCATION	4,182	133	2,370	18	34	8	12	2	4,216	141	2,382	17

(Continued)

FALL 2003 CREDIT HOURS

Undergraduate Courses by Department & Subject Area

	LECTURE CLASSES				INDEPENDENT CLASSES				ALL CLASSES			
	# of Credits	# of Sect	# of Stdts	AVG SIZE	# of Credits	# of Sect	# of Stdts	AVG SIZE	# of Credits	# of Sect	# of Stdts	AVG SIZE
<u>COLLEGE OF NURSING</u>												
Undergr Nursing	3,868	46	1,316	29	10	5	6	1	3,878	51	1,322	26
NUCL	288	1	48	48	0	0	0	-	288	1	48	48
NURN	86	3	16	5	0	0	0	-	86	3	16	5
NUTC	1,060	9	216	24	0	0	0	-	1,060	9	216	24
NUTH	2,434	33	1,036	31	10	5	6	1	2,444	38	1,042	27
NURSING	3,868	46	1,316	29	10	5	6	1	3,878	51	1,322	26
<u>ACADEMIC PROGRAMS</u>												
EOP (EXAC)	213	25	203	8	0	0	0	-	213	25	203	8
Military Science (ROTC)	106	15	74	5	0	0	0	-	106	15	74	5
ACADEMIC PRGS	319	40	277	7	0	0	0	-	319	40	277	7
<u>SCHOOL OF THEOLOGY</u>												
Biblical Studies (BIBL)	48	3	16	5	0	0	0	-	48	3	16	5
Ecclesial History (HSTD)	33	2	11	6	0	0	0	-	33	2	11	6
Philosoph'l Theol (PLTL)	144	3	48	16	0	0	0	-	144	3	48	16
Pastoral Theology	85	6	36	6	0	0	0	-	85	6	36	6
CETH	15	1	5	5	0	0	0	-	15	1	5	5
PTHO	70	5	31	6	0	0	0	-	70	5	31	6
Systematic Theol (STHO)	48	2	16	8	0	0	0	-	48	2	16	8
THEOLOGY	358	16	127	8	0	0	0	-	358	16	127	8

(Continued)

FALL 2003 CREDIT HOURS

Undergraduate Courses by Department & Subject Area

	LECTURE CLASSES				INDEPENDENT CLASSES				ALL CLASSES			
	# of Credits	# of Sect	# of Stdts	AVG SIZE	# of Credits	# of Sect	# of Stdts	AVG SIZE	# of Credits	# of Sect	# of Stdts	AVG SIZE
<u>SCHOOL OF DIPLOMACY & INT'L RELATIONS</u>												
Diplomacy (DIPL)	1,509	23	505	22	36	3	12	4	1,545	26	517	20
DIPLOMACY	1,509	23	505	22	36	3	12	4	1,545	26	517	20
<u>GRADUATE MEDICAL EDUCATION</u>												
Health Sciences (GMED)	137	5	59	12	0	0	0	-	137	5	59	12
Occupational Ther (GMOT)	124	6	47	8	0	0	0	-	124	6	47	8
(OTFY)	12	1	12	12	0	0	0	-	12	1	12	12
	112	5	35	7	0	0	0	-	112	5	35	7
Physical Therapy (GMHS)	154	8	63	8	0	0	0	-	154	8	63	8
(PTDR)	0	0	0	-	0	0	0	-	0	0	0	-
(PTFY)	112	6	42	7	0	0	0	-	112	6	42	7
	42	2	21	11	0	0	0	-	42	2	21	11
Physicians Asst (PAMS)	72	4	24	6	0	0	0	-	72	4	24	6
(PAFY)	0	0	0	-	0	0	0	-	0	0	0	-
	72	4	24	6	0	0	0	-	72	4	24	6
Speech-Lang Path (GMSL)	144	2	48	24	0	0	0	-	144	2	48	24
Sports Sciences (ATFY)	15	2	6	3	0	0	0	-	15	2	6	3
(GMAT)	15	2	6	3	0	0	0	-	15	2	6	3
	0	0	0	-	0	0	0	-	0	0	0	-
GRAD MED EDUC	646	27	247	9	0	0	0	-	646	27	247	9
<u>TOTAL UNDERGRADUATES</u>												
UNDERGRADUATES	73,743	1,266	25,488	20	564	94	204	2	74,307	1,360	25,692	19

** 1, 2, 3, 4, 5, 6, 7, 8

¹ **Note:** Project Acceleration courses are excluded from these figures.

² **Note:** Academic Programs are courses offered through the EOP and Military Science programs.

³ **Note:** "Lecture Classes" are courses labeled as lecture, lab, or studio. "Independent Classes" are courses labeled as independent study, field work, internships, or co-ops.

⁴ **Note:** "# of Credits" are the total number of credits generated per department, subject area, or college.

⁵ **Note:** "# of Sect" are the total number of course sections offered that had student enrollment.

⁶ **Note:** "# of Stdts" are the total number of students enrolled for every class. Students will be counted for each class enrolled.

⁷ **Note:** "Avg Size" are the average class sizes per department, subject area, or college.

⁸ **Source:** Data provided from annual credit hour reports compiled from the university's registration files on the Student Information System (SIS).

FALL 2003 CREDIT HOURS

Undergraduate Courses by Department & Subject Area

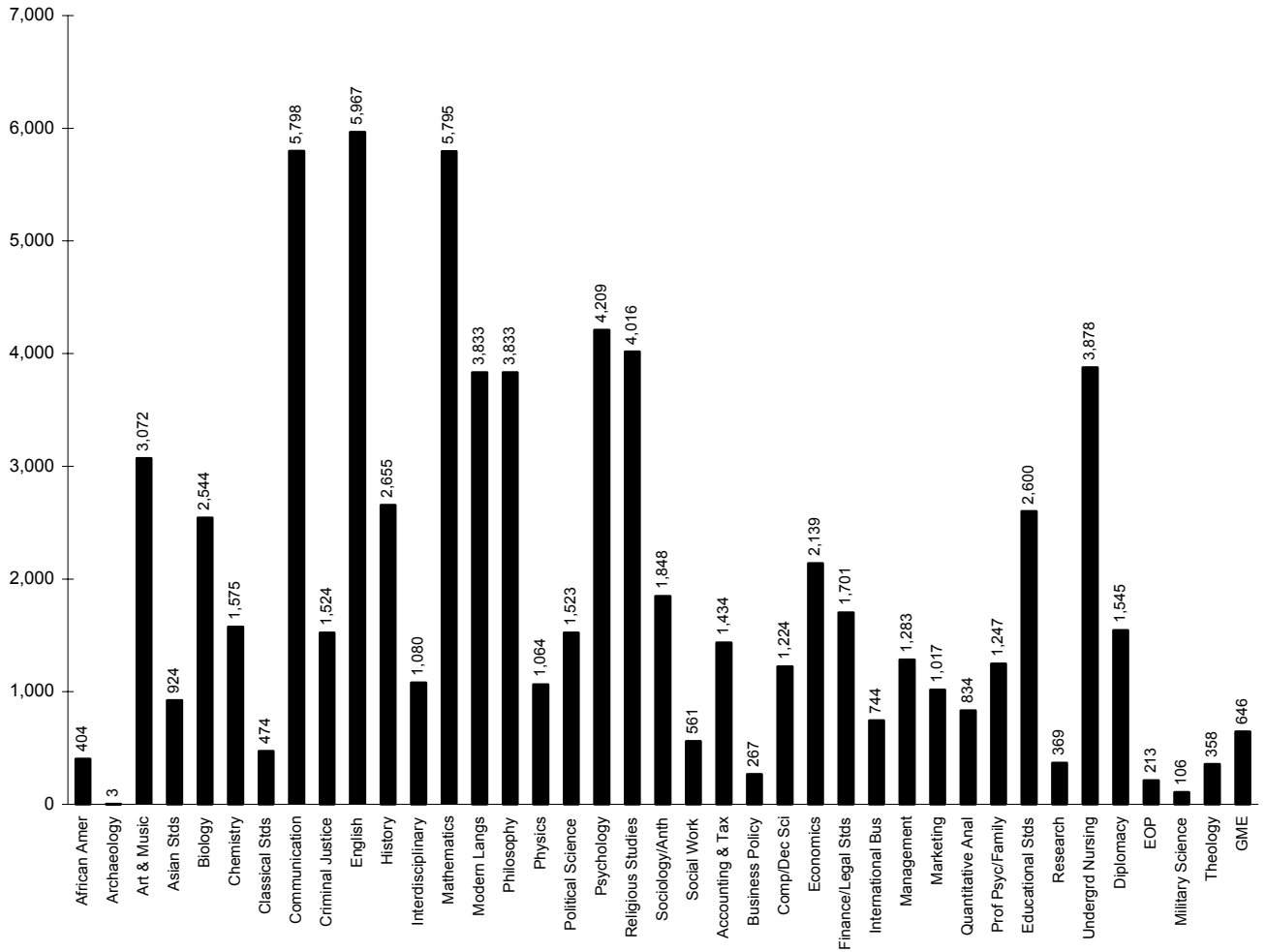

FALL 2003 CREDIT HOURS

Graduate Courses by Department & Subject Area

	LECTURE CLASSES				INDEPENDENT CLASSES				ALL CLASSES			
	# of Credits	# of Sect	# of Stdts	AVG SIZE	# of Credits	# of Sect	# of Stdts	AVG SIZE	# of Credits	# of Sect	# of Stdts	AVG SIZE
<u>COLLEGE OF ARTS & SCIENCES</u>												
Art & Music (ARMS)	249	5	83	17	51	4	17	4	300	9	100	11
Asian Studies (ASIA)	126	3	42	14	27	2	9	5	153	5	51	10
(CHIN)	0	0	0	-	15	1	5	5	15	1	5	5
Biology (BIOL)	309	15	114	8	0	0	0	-	309	15	114	8
Chemistry (CHEM)	202	15	98	7	159	17	64	4	361	32	162	5
Communication	1,038	26	302	12	15	2	5	3	1,053	28	307	11
COGR	18	1	6	6	0	0	0	-	18	1	6	6
COMM	741	17	203	12	3	1	1	1	744	18	204	11
COST	60	2	20	10	0	0	0	-	60	2	20	10
COTC	219	6	73	12	12	1	4	4	231	7	77	11
English (ENGL)	171	5	57	11	6	1	2	2	177	6	59	10
Inter-Disciplinary (RGCN)	0	1	19	19	0	0	0	-	0	1	19	19
Jewish Christian (JCST)	150	9	52	6	0	0	0	-	150	9	52	6
Public Admin (PSMA)	1,239	34	413	12	0	0	0	-	1,239	34	413	12
ARTS & SCIENCES	3,484	113	1,180	10	258	26	97	4	3,742	139	1,277	9
<u>SCHOOL OF BUSINESS</u>												
Accounting & Tax	480	9	160	18	18	4	6	2	498	13	166	13
BACC	243	5	81	16	18	4	6	2	261	9	87	10
BTAX	237	4	79	20	0	0	0	-	237	4	79	20
Comput/Dec Sci	51	2	17	9	4	2	2	1	55	4	19	5
BBIT	0	0	0	-	0	0	0	-	0	0	0	-
BMIS	51	2	17	9	4	2	2	1	55	4	19	5
Economics (ECON)	6	1	2	2	3	1	1	1	9	2	3	2
Finance/Legal Std	321	8	107	13	9	2	3	2	330	10	110	11
BFIN	309	7	103	15	0	0	0	-	309	7	103	15
BLAW	12	1	4	4	9	2	3	2	21	3	7	2

(Continued)

FALL 2003 CREDIT HOURS

Graduate Courses by Department & Subject Area

	LECTURE CLASSES				INDEPENDENT CLASSES				ALL CLASSES			
	# of Credits	# of Sect	# of Stdts	AVG SIZE	# of Credits	# of Sect	# of Stdts	AVG SIZE	# of Credits	# of Sect	# of Stdts	AVG SIZE
<u>SCHOOL OF BUSINESS</u> (Continued)												
International Bus (BINT)	102	1	17	17	3	1	1	1	105	2	18	9
Management	1,988	34	655	19	31	5	11	2	2,019	39	666	17
BHRM	0	0	0	-	0	0	0	-	0	0	0	-
BMBA	1,686	26	554	21	18	2	6	3	1,704	28	560	20
BMGT	201	5	67	13	10	2	4	2	211	7	71	10
BPHA	2	1	1	1	0	0	0	-	2	1	1	1
BSPM	99	2	33	17	3	1	1	1	102	3	34	11
Marketing (BMKT)	207	5	69	14	0	0	0	-	207	5	69	14
Quant Analysis (BQUA)	9	1	3	3	0	0	0	-	9	1	3	3
BUSINESS	3,164	61	1,030	17	68	15	24	2	3,232	76	1,054	14
<u>COLLEGE OF EDUCATION</u>												
Prof Psych/Family (CPSY)	1,798	59	640	11	119	18	62	3	1,917	77	702	9
Ed Ldrsp, Mgt, Pol	3,453	108	1,151	11	63	11	21	2	3,516	119	1,172	10
EDAS	2,646	80	882	11	60	10	20	2	2,706	90	902	10
HRTD	807	28	269	10	3	1	1	1	810	29	270	9
Educational Stds (EDST)	1,545	55	492	9	54	11	18	2	1,599	66	510	8
EDUCATION	6,796	222	2,283	10	236	40	101	3	7,032	262	2,384	9
<u>COLLEGE OF NURSING</u>												
Graduate Nursing (NURS)	841	38	302	8	7	2	2	1	848	40	304	8
NURSING	841	38	302	8	7	2	2	1	848	40	304	8
<u>SCHOOL OF DIPLOMACY & INT'L RELATIONS</u>												
Diplomacy (DIPL)	1,528	30	512	17	21	1	7	7	1,549	31	519	17
DIPLOMACY	1,528	30	512	17	21	1	7	7	1,549	31	519	17

(Continued)

FALL 2003 CREDIT HOURS

Graduate Courses by Department & Subject Area

	LECTURE CLASSES				INDEPENDENT CLASSES				ALL CLASSES			
	# of Credits	# of Sect	# of Stdts	AVG SIZE	# of Credits	# of Sect	# of Stdts	AVG SIZE	# of Credits	# of Sect	# of Stdts	AVG SIZE
SCHOOL OF THEOLOGY												
Biblical Studies (BIBL)	267	5	90	18	3	1	1	1	270	6	91	15
Christian Ethics (CETH)	174	5	58	12	0	0	0	-	174	5	58	12
Church History (HSTD)	120	3	40	13	0	0	0	-	120	3	40	13
Pastoral Theology	312	11	140	13	138	6	67	11	450	17	207	12
CETH	0	0	0	-	0	0	0	-	0	0	0	-
PTHO	312	11	140	13	138	6	67	11	450	17	207	12
Systematic Theol (STHO)	444	9	161	18	6	2	2	1	450	11	163	15
THEOLOGY	1,317	33	489	15	147	9	70	8	1,464	42	559	13
GRADUATE MEDICAL EDUCATION												
Health Sciences	762	13	305	23	0	0	0	-	762	13	305	23
GMED	762	13	305	23	0	0	0	-	762	13	305	23
PCAR	0	0	0	-	0	0	0	-	0	0	0	-
Occupat'l Therapy (GMOT)	427	13	155	12	0	0	0	-	427	13	155	12
Physicians Asst (GMPA)	831	10	219	22	0	0	0	-	831	10	219	22
Physical Therapy	456	17	213	13	68	12	24	2	524	29	237	8
GDPT	234	9	129	14	0	0	0	-	234	9	129	14
GMHS	222	8	84	11	68	12	24	2	290	20	108	5
GPTP	0	0	0	-	0	0	0	-	0	0	0	-
Speech & Lang	768	32	306	10	12	2	10	5	780	34	316	9
GMAU	236	21	96	5	12	2	10	5	248	23	106	5
GMSL	532	11	210	19	0	0	0	-	532	11	210	19
Sports Science	104	7	48	7	0	0	0	-	104	7	48	7
GMAT	104	7	48	7	0	0	0	-	104	7	48	7
PSRT	0	0	0	-	0	0	0	-	0	0	0	-
GRAD MED EDUC	3,348	92	1,246	14	80	14	34	2	3,428	106	1,280	12
TOTAL GRADUATES												
GRADUATES	20,478	589	7,042	12	817	107	335	3	21,295	696	7,377	11

** 1, 2, 3, 4, 5, 6

¹ **Note:** "Lecture Classes" are labeled as lecture, lab, or studio. "Independent Classes" are labeled as ind study, field work, internships, or co-ops.

² **Note:** "# of Credits" are the total number of credits generated per department, subject area, or college.

³ **Note:** "# of Sect" are the total number of course sections offered that had student enrollment.

⁴ **Note:** "# of Stdts" are the total number of students enrolled for every class. Students will be counted for each class enrolled.

⁵ **Note:** "Avg Size" are the average class sizes per department, subject area, or college.

⁶ **Source:** Data provided from annual credit hour reports compiled from the university's registration files on the Student Information System (SIS).

FALL 2003 CREDIT HOURS

Graduate Courses by Department

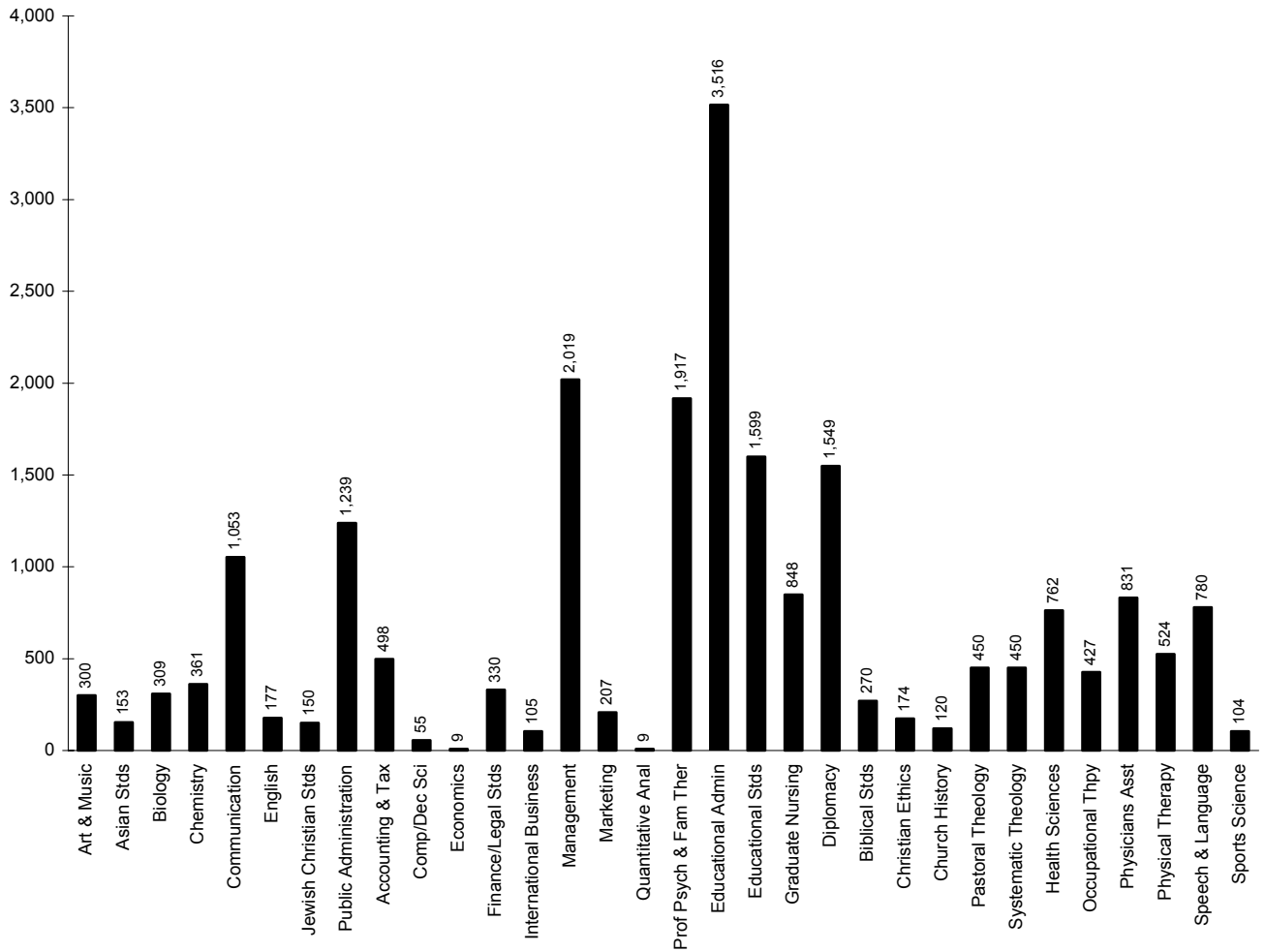

FALL 2003 CREDIT HOURS

Law School Courses by Department & Subject Area

	LECTURE CLASSES				INDEPENDENT CLASSES				ALL CLASSES			
	# of Credits	# of Sect	# of Stdts	AVG SIZE	# of Credits	# of Sect	# of Stdts	AVG SIZE	# of Credits	# of Sect	# of Stdts	AVG SIZE
<u>SCHOOL OF LAW</u>												
CLIN	168	15	84	6	0	0	0	-	168	15	84	6
COML	376	6	150	25	0	0	0	-	376	6	150	25
CORP	1,646	8	440	55	0	0	0	-	1,646	8	440	55
CRJU	680	8	239	30	0	0	0	-	680	8	239	30
ENVR	30	1	15	15	0	0	0	-	30	1	15	15
EXTN	58	9	29	3	0	0	0	-	58	9	29	3
HIPH	483	9	217	24	0	0	0	-	483	9	217	24
HLTH	373	6	144	24	0	0	0	-	373	6	144	24
INDL	724	10	278	28	0	0	0	-	724	10	278	28
INTL	230	4	86	22	0	0	0	-	230	4	86	22
JRNL	195	8	132	17	0	0	0	-	195	8	132	17
LABR	347	5	120	24	0	0	0	-	347	5	120	24
LAW	6,610	60	2,250	38	0	0	0	-	6,610	60	2,250	38
MTCT	591	25	318	13	0	0	0	-	591	25	318	13
PRFM	366	4	147	37	0	0	0	-	366	4	147	37
PRMD	1,204	21	473	23	0	0	0	-	1,204	21	473	23
PROP	555	7	195	28	0	0	0	-	555	7	195	28
PUBG	608	7	247	35	0	0	0	-	608	7	247	35
PUBR	372	7	124	18	0	0	0	-	372	7	124	18
TAXN	1,349	7	455	65	0	0	0	-	1,349	7	455	65
WRTG	4	1	2	2	0	0	0	-	4	1	2	2
LAW SCHOOL	16,969	228	6,145	27	0	0	0	-	16,969	228	6,145	27

** 1, 2, 3, 4, 5, 6

- ¹ **Note:** "Lecture Classes" are courses labeled as lecture, lab, or studio. "Independent Classes" are courses labeled as independent study, field work, internships, or co-ops.
- ² **Note:** "# of Credits" are the total number of credits generated per department, subject area, or college.
- ³ **Note:** "# of Sect" are the total number of course sections offered that had student enrollment.
- ⁴ **Note:** "# of Stdts" are the total number of students enrolled for every class. Students will be counted for each class enrolled.
- ⁵ **Note:** "Avg Size" are the average class sizes per department, subject area, or college.
- ⁶ **Source:** Data provided from annual credit hour reports compiled from the university's registration files on the Student Information System (SIS).

DEGREES EARNED 2002-03

Baccalaureates by Major

		MALE							FEMALE							TOTAL
		Sub Total	Wh	Bl	His	Asn	Natv	Unk	Sub Total	Wh	Bl	His	Asn	Natv	Unk	
COLLEGE OF ARTS & SCIENCES																
Arts and Humanities																
Advertising Art	BA	6	3	1	1	1	0	0	9	4	0	2	1	0	2	15
Applied Music	BA	0	0	0	0	0	0	0	1	1	0	0	0	0	0	1
Art History	BA	0	0	0	0	0	0	0	2	2	0	0	0	0	0	2
Classical Studies	BA	1	1	0	0	0	0	0	0	0	0	0	0	0	0	1
Communication	BA	64	40	3	5	3	0	13	57	40	3	2	0	0	12	121
English	BA	7	6	1	0	0	0	0	14	7	2	4	0	0	1	21
Fine Arts	BA	1	0	0	0	1	0	0	0	0	0	0	0	0	0	1
French	BA	0	0	0	0	0	0	0	1	1	0	0	0	0	0	1
Modern Languages	BA	0	0	0	0	0	0	0	1	1	0	0	0	0	0	1
Liberal Stds	BA	14	8	3	1	0	0	2	6	3	1	0	1	0	1	20
Philosophy	BA	5	2	0	1	1	0	1	1	1	0	0	0	0	0	6
Religious Stds	BA	3	2	0	1	0	0	0	0	0	0	0	0	0	0	3
Spanish	BA	1	0	0	0	0	0	1	1	0	0	1	0	0	0	2
ARTS & HUMANITIES		102	62	8	9	6	0	17	93	60	6	9	2	0	16	195
<i>% of Total</i>		<i>11%</i>							<i>10%</i>							<i>20%</i>
Social & Behavioral Sciences																
African Amer. Studies	BA	1	1	0	0	0	0	0	1	0	0	0	1	0	0	2
Anthropology	BA	0	0	0	0	0	0	0	4	2	0	2	0	0	0	4
Asian Area Stds	BA	2	0	0	0	2	0	0	0	0	0	0	0	0	0	2
Criminal Justice	BA	40	30	1	3	0	0	6	25	15	2	5	0	0	3	65
Economics	BA	7	3	0	2	1	0	1	3	2	0	0	1	0	0	10
History	BA	9	7	1	1	0	0	0	2	2	0	0	0	0	0	11
Political Science	BA	24	18	0	2	1	0	3	17	10	2	2	1	0	2	41
Psychology	BA	15	10	1	3	0	0	1	46	21	9	9	0	1	6	61
Psychology(Honors)	BA	1	0	0	1	0	0	0	4	2	2	0	0	0	0	5
Social Work	BA	0	0	0	0	0	0	0	6	5	1	0	0	0	0	6
Social/Behav Sci	BA	7	6	1	0	0	0	0	16	10	3	2	0	0	1	23
Social/Behav Sci(OT)	BA	1	0	1	0	0	0	0	7	5	0	0	1	0	1	8
Sociology	BA	1	1	0	0	0	0	0	8	3	1	3	0	0	1	9
SOCIAL & BEHAVIORAL		108	76	5	12	4	0	11	139	77	20	23	4	1	14	247
<i>% of Total</i>		<i>11%</i>							<i>14%</i>							<i>25%</i>
Math and Sciences																
Biochemistry	BS	0	0	0	0	0	0	0	3	0	0	0	1	0	2	3
Biology	BS	15	9	1	1	0	0	4	22	10	4	2	2	0	4	37
Biology(Phys Asst)	BS	1	1	0	0	0	0	0	3	2	0	0	0	0	1	4
Biology(Phys Thpy)	BS	5	3	0	0	1	0	1	7	5	1	0	0	0	1	12
Biology(Athletic Trng)	BS	0	0	0	0	0	0	0	1	0	0	0	0	0	1	1
Chemistry	BS	0	0	0	0	0	0	0	1	1	0	0	0	0	0	1
Chemistry(ACS)	BS	2	1	0	0	0	0	1	0	0	0	0	0	0	0	2

(Continued)

DEGREES EARNED 2002-03

Baccalaureates by Major

		MALE							FEMALE							TOTAL
		Sub Total	Wh	Bl	His	Asn	Natv	Unk	Sub Total	Wh	Bl	His	Asn	Natv	Unk	
COLLEGE OF ARTS & SCIENCES (continued)																
Computer Sci	BS	6	2	0	0	2	0	2	3	1	0	0	2	0	0	9
Mathematics	BS	3	1	1	0	0	0	1	1	0	1	0	0	0	0	4
Physics	BS	6	5	1	0	0	0	0	1	1	0	0	0	0	0	7
MATH & SCIENCES		38	22	3	1	3	0	9	42	20	6	2	5	0	9	80
% of Total		4%							4%	2%	1%	0%	1%	0%	1%	8%
ARTS & SCIENCES																
		248	160	16	22	13	0	37	274	157	32	34	11	1	39	522
% of Total		26%							28%							54%
SCHOOL OF BUSINESS																
Business Admin (Int'l)	BABA	0	0	0	0	0	0	0	2	0	0	1	1	0	0	2
Accounting	BSBA	14	9	0	2	0	0	3	12	6	1	2	2	0	1	26
Economics	BSBA	2	2	0	0	0	0	0	2	1	1	0	0	0	0	4
Finance	BSBA	61	44	2	1	4	0	10	20	10	3	1	3	0	3	81
Management	BSBA	21	11	2	2	3	0	3	17	11	3	1	1	0	1	38
Mgmt Info Sys	BSBA	29	7	1	1	14	0	6	14	3	3	3	5	0	0	43
Marketing	BSBA	19	11	3	2	1	0	2	23	22	0	1	0	0	0	42
Sports Management	BSBA	13	8	1	1	1	0	2	4	2	2	0	0	0	0	17
BUSINESS		159	92	9	9	23	0	26	94	55	13	9	12	0	5	253
% of Total		16%							10%							26%
COLLEGE OF EDUCATION & HUMAN SERVICES																
Elementary Ed	BSE	5	4	0	1	0	0	0	17	12	1	2	0	0	2	22
Health/Phys Ed	BSE	1	1	0	0	0	0	0	0	0	0	0	0	0	0	1
Secondary Ed	BSE	13	11	0	1	0	0	1	13	8	1	1	1	0	2	26
Special Ed (Elem)	BSE	2	2	0	0	0	0	0	28	20	0	1	1	0	6	30
Special Ed (Sp Lng)	BSE	0	0	0	0	0	0	0	1	1	0	0	0	0	0	1
Theology Education	BSE	8	2	0	2	1	0	3	0	0	0	0	0	0	0	8
EDUCATION		29	20	0	4	1	0	4	59	41	2	4	2	0	10	88
% of Total		3%							6%							9%
COLLEGE OF NURSING																
Nursing	BSN	3	1	0	0	1	0	1	32	18	7	3	2	0	2	35
Nursing (RN)	BSN	0	0	0	0	0	0	0	13	7	2	1	0	0	3	13
Nursing (Virtual)	BSN	0	0	0	0	0	0	0	2	0	1	0	0	0	1	2
Nursing Accl 2nd	BSN	2	2	0	0	0	0	0	14	8	4	1	1	0	0	16
Nursing 2nd Dgr	BSN	0	0	0	0	0	0	0	5	1	4	0	0	0	0	5
Nursing 2nd Dgr RN	BSN	0	0	0	0	0	0	0	1	1	0	0	0	0	0	1
NURSING		5	3	0	0	1	0	1	67	35	18	5	3	0	6	72
% of Total		1%							7%							7%

(Continued)

DEGREES EARNED 2002-03

Baccalaureates by Major

	MALE							FEMALE							TOTAL
	Sub Total	Wh	Bl	His	Asn	Natv	Unk	Sub Total	Wh	Bl	His	Asn	Natv	Unk	
<u>SCHOOL OF DIPLOMACY</u>															
Diplomacy/ Int'l Rels BSDIR	12	6	1	1	1	0	3	24	14	1	4	3	0	2	36
DIPLOMACY	12	6	1	1	1	0	3	24	14	1	4	3	0	2	36
% of Total	1%							2%							4%
<u>TOTAL BACCALAUREATE</u>															
BACCALAUREATE	453	281	26	36	39	0	71	518	302	66	56	31	1	62	971
% of Total	47%	29%	3%	4%	4%	0%	7%	53%	31%	7%	6%	3%	0%	6%	100%

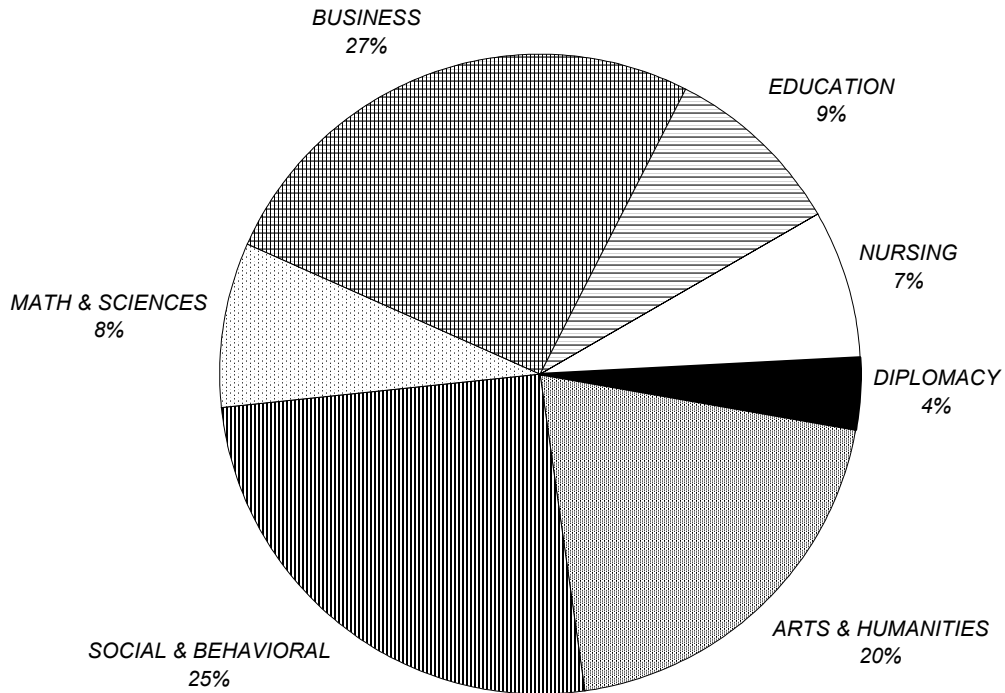

** 1, 2

¹ **Note:** The following racial categories were used: White (Wh), Black (Bl), Hispanic (His), Asian/Pacific Islander (Asn), American Indian/Alaskan Native (Natv), and Unknown (Unk).

² **Source:** Data provided from the university's registration files on Student Information System (SIS).

DEGREES EARNED 2002-03

Baccalaureate Degrees by Rank Order

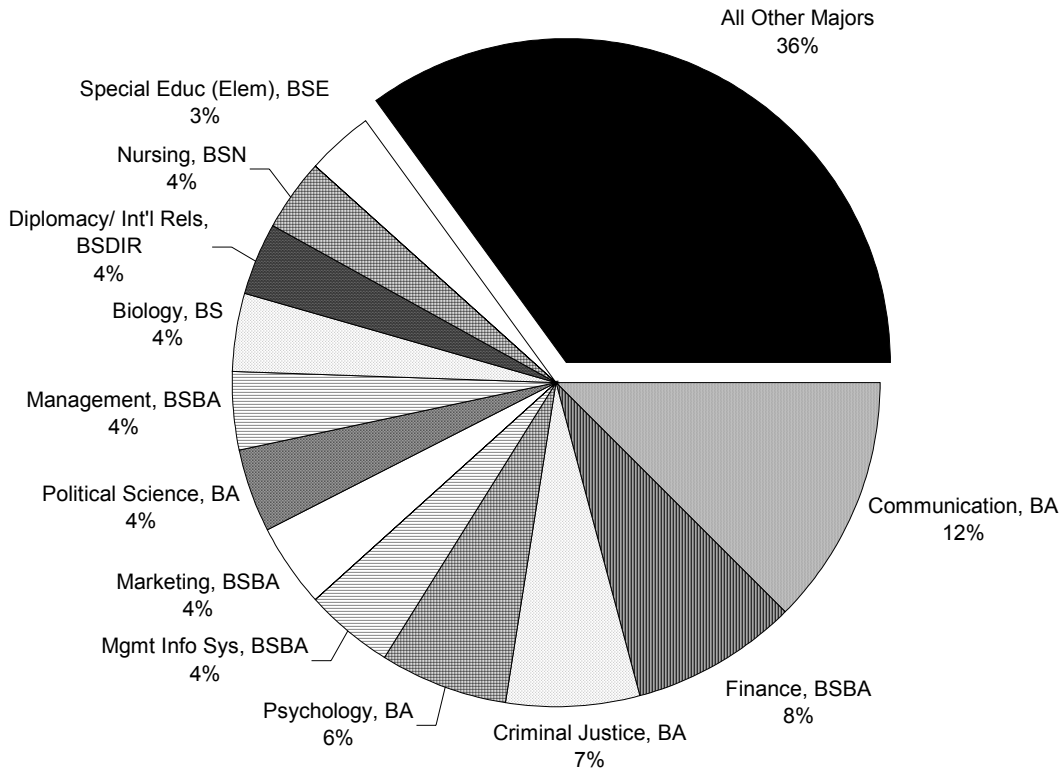

Rank	Major	N	Rank	Major	N	Rank	Major	N
1	Communication, BA	121	20	Nursing Accl 2nd, BSN	16	39	Biochemistry, BS	3
2	Finance, BSBA	81	21	Advertising Art, BA	15	40	Religious Stds, BA	3
3	Criminal Justice, BA	65	22	Nursing (RN), BSN	13	41	African Amer. Stds, BA	2
4	Psychology, BA	61	23	Biology (PT), BS	12	42	Art History, BA	2
5	Mgmt Info Sys, BSBA	43	24	History, BA	11	43	Asian Area Stds, BA	2
6	Marketing, BSBA	42	25	Economics, BA	10	44	Bus Admin (Int'l), BABA	2
7	Political Science, BA	41	26	Computer Sci, BS	9	45	Chemistry(ACS), BS	2
8	Management, BSBA	38	27	Sociology, BA	9	46	Nursing (Virtual), BSN	2
9	Biology, BS	37	28	Social/Behav Sci(OT), BA	8	47	Spanish, BA	2
10	Diplomacy & IR, BSDIR	36	29	Theology Education, BSE	8	48	Applied Music, BA	1
11	Nursing, BSN	35	30	Physics, BS	7	49	Biology(AT), BS	1
12	Special Ed (Elem), BSE	30	31	Philosophy, BA	6	50	Chemistry, BS	1
13	Accounting, BSBA	26	32	Social Work, BA	6	51	Classical Studies, BA	1
14	Secondary Ed, BSE	26	33	Nursing 2nd Dgr, BSN	5	52	Fine Arts, BA	1
15	Social/Behav Sci, BA	23	34	Psychology(Honors), BA	5	53	French, BA	1
16	Elementary Ed, BSE	22	35	Anthropology, BA	4	54	Health/Phys Ed, BSE	1
17	English, BA	21	36	Biology (PA), BS	4	55	Modern Languages, BA	1
18	Liberal Stds, BA	20	37	Economics, BSBA	4	56	Nursing 2nd Dgr RN, BSN	1
19	Sports Mngmt, BSBA	17	38	Mathematics, BS	4	57	Special Ed (S&L), BSE	1

** 3

³ Source: Data provided from the university's registration files on Student Information System (SIS).

DEGREES EARNED 2002-03

Master's by Major

		MALE							FEMALE							TOTAL
		Sub Total	Wh	Bl	His	Asn	Natv	Unk	Sub Total	Wh	Bl	His	Asn	Natv	Unk	
COLLEGE OF ARTS & SCIENCES																
Asian Area Studies	MA	0	0	0	0	0	0	0	2	1	0	0	0	0	1	2
Corp/Pblc Comm	MA	5	4	0	0	0	0	1	24	9	4	2	2	0	7	29
English	MA	1	1	0	0	0	0	0	6	3	1	0	0	0	2	7
Jewish-Chrst Stds	MA	2	1	0	0	0	0	1	3	0	0	0	0	0	3	5
Museum Profession	MA	1	1	0	0	0	0	0	9	7	0	0	1	0	1	10
Strategic Comm/Ldrp	MA	8	4	1	0	0	0	3	15	7	1	0	0	0	7	23
Biology	MS	4	3	0	0	1	0	0	8	6	0	0	0	0	2	12
Chemistry	MS	9	3	2	1	2	0	1	8	3	1	1	2	0	1	17
Microbiology	MS	1	0	0	0	0	0	1	5	0	2	0	2	0	1	6
Health Care Admin	MHA	13	4	1	1	0	0	7	17	6	3	0	1	0	7	30
Public Admin	MPA	16	7	3	1	1	0	4	35	12	7	2	3	1	10	51
ARTS & SCIENCES		60	28	7	3	4	0	18	132	54	19	5	11	1	42	192
% of Total		6%							14%							20%
SCHOOL OF BUSINESS																
Accounting	MBA	2	1	0	0	0	0	1	0	0	0	0	0	0	0	2
Business Admin	MBA	1	0	1	0	0	0	0	0	0	0	0	0	0	0	1
Finance	MBA	69	38	3	3	4	0	21	23	12	2	1	4	0	4	92
Financial Institutions	MBA	1	0	0	0	0	0	1	0	0	0	0	0	0	0	1
Health Care Admin	MBA	0	0	0	0	0	0	0	2	0	0	0	0	0	2	2
Health Systems Adm	MBA	0	0	0	0	0	0	0	1	0	0	0	1	0	0	1
Human Res Mgmt	MBA	0	0	0	0	0	0	0	1	1	0	0	0	0	0	1
Management	MBA	10	10	0	0	0	0	0	9	6	0	0	1	0	2	19
Mgmt Info Sys	MBA	10	5	0	1	3	0	1	7	3	0	0	1	0	3	17
Marketing	MBA	9	7	0	0	0	0	2	14	12	0	0	0	0	2	23
Pharmaceutical Mgt	MBA	0	0	0	0	0	0	0	1	1	0	0	0	0	0	1
Sports Management	MBA	2	1	1	0	0	0	0	4	3	0	0	0	0	1	6
Accounting	MSAC	5	2	1	0	0	0	2	4	2	0	0	0	0	2	9
Human Res Mgmt	MSHR	0	0	0	0	0	0	0	1	1	0	0	0	0	0	1
Internation'l Business	MSIB	12	2	1	1	2	0	6	5	1	1	1	1	0	1	17
Prof Accounting	MSPA	8	5	2	0	1	0	0	11	6	2	1	0	0	2	19
Taxation	MST	13	9	0	1	0	0	3	7	2	0	1	0	0	4	20
BUSINESS		142	80	9	6	10	0	37	90	50	5	4	8	0	23	232
% of Total		15%							10%							25%
COLLEGE OF EDUCATION & HUMAN SERVICES																
Human Res Training	MA	88	11	1	0	0	0	76	26	0	3	0	0	0	23	114
Bilingual/Bicult Ed	MAE	3	0	2	0	0	0	1	9	2	0	3	0	0	4	12
Counseling	MAE	6	2	0	0	0	0	4	22	4	0	0	0	1	17	28
Intruct'l Design/Tech	MAE	1	1	0	0	0	0	0	0	0	0	0	0	0	0	1
Ed Ldrsp, Mgt & Pol	MAE	30	14	1	0	0	0	15	25	17	2	2	0	0	4	55
Elementary Ed	MAE	2	0	0	0	0	0	2	8	6	0	1	0	0	1	10
Human Res Training	MAE	1	0	0	0	0	0	1	8	2	1	1	0	0	4	9
Prof Developmt	MAE	11	4	0	1	0	0	6	37	20	2	1	1	0	13	48

(Continued)

DEGREES EARNED 2002-03

Master's by Major

		MALE							FEMALE							TOTAL
		Sub Total	Wh	Bl	His	Asn	Natv	Unk	Sub Total	Wh	Bl	His	Asn	Natv	Unk	
COLLEGE OF EDUCATION & HUMAN SERVICES (Continued)																
Psycholog'l Stds	MAE	6	5	0	0	0	0	1	15	9	1	0	0	0	5	21
Secondary Ed	MAE	0	0	0	0	0	0	0	1	1	0	0	0	0	0	1
Student Pers Svcs	MAE	0	0	0	0	0	0	0	1	1	0	0	0	0	0	1
Teach Engl 2nd Lng	MAE	0	0	0	0	0	0	0	1	0	0	0	0	0	1	1
Marriage & Fam Ther	MSMF	0	0	0	0	0	0	0	2	1	0	0	0	0	1	2
Bilingual/Bicult Ed	EdS	2	1	0	1	0	0	0	4	0	0	0	0	0	4	6
Ed Ldrsp, Mgt & Pol	EdS	7	4	0	1	0	0	2	4	3	0	0	0	0	1	11
Marriage & Fam Ther	EdS	1	0	0	0	0	0	1	4	2	0	0	1	0	1	5
Schl/Comm Psych	EdS	3	1	0	0	0	0	2	3	1	0	1	0	0	1	6
EDUCATION		161	43	4	3	0	0	111	170	69	9	9	2	1	80	331
% of Total		17%							18%							35%
COLLEGE OF NURSING																
Nursing Education	MSNE	0	0	0	0	0	0	0	2	2	0	0	0	0	0	2
Acute Care Nur Prac	MSN	0	0	0	0	0	0	0	8	3	0	1	1	1	2	8
Adult Nurse Pract	MSN	0	0	0	0	0	0	0	9	4	0	2	2	0	1	9
Case Mngt/Admin	MSN	0	0	0	0	0	0	0	1	1	0	0	0	0	0	1
Health System Adm	MSN	0	0	0	0	0	0	0	4	0	0	0	2	0	2	4
Nursing Administrator	MSN	1	1	0	0	0	0	0	1	0	0	0	0	0	1	2
Nursing Case Mgmt	MSN	0	0	0	0	0	0	0	2	1	0	0	0	0	1	2
Pediatric Nurse Pract	MSN	0	0	0	0	0	0	0	6	5	0	0	1	0	0	6
Womens Nurs Pract	MSN	0	0	0	0	0	0	0	3	0	2	0	0	0	1	3
NURSING		1	1	0	0	0	0	0	36	16	2	3	6	1	8	37
% of Total		0%							4%							4%
SCHOOL OF DIPLOMACY																
Diplomacy/ Int'l Rels	MADIR	19	6	2	0	3	0	8	34	17	7	2	1	0	7	53
DIPLOMACY		19	6	2	0	3	0	8	34	17	7	2	1	0	7	53
% of Total		2%							4%							6%
SCHOOL OF THEOLOGY																
Biblical Studies	MAT	2	0	0	0	1	0	1	2	0	0	0	0	0	2	4
Ecclesial Histoy	MAT	3	0	0	0	0	0	3	2	0	1	0	0	0	1	5
Systematic Theology	MAT	6	1	1	1	1	0	2	2	1	0	0	0	0	1	8
Catechetical Ministry	MPM	0	0	0	0	0	0	0	3	0	0	0	1	0	2	3
Liturgical Ministry	MPM	1	1	0	0	0	0	0	0	0	0	0	0	0	0	1
Youth Ministry	MPM	0	0	0	0	0	0	0	2	1	0	0	0	0	1	2
Pastoral Ministry	MDM	14	2	0	1	2	0	9	0	0	0	0	0	0	0	14
THEOLOGY		26	4	1	2	4	0	15	11	2	1	0	1	0	7	37
% of Total		3%							1%							4%

(Continued)

DEGREES EARNED 2002-03

Master's by Major

	MALE								FEMALE							TOTAL
	Sub Total	Wh	Bl	His	Asn	Natv	Unk	Sub Total	Wh	Bl	His	Asn	Natv	Unk		
GRADUATE MEDICAL EDUCATION																
Athletic Training	MS	1	1	0	0	0	0	0	0	0	0	0	0	0	0	1
Health Sciences	MS	1	1	0	0	0	0	0	1	1	0	0	0	0	0	2
Occupation'l Therapy	MS	1	1	0	0	0	0	0	21	13	0	2	4	0	2	22
Physician Assistant	MS	8	4	0	0	1	0	3	18	12	1	0	1	0	4	26
Speech & Lng Path	MS	0	0	0	0	0	0	0	13	11	0	0	0	0	2	13
GRADUATE MED EDUC		11	7	0	0	1	0	3	53	37	1	2	5	0	8	64
% of Total		1%							6%							7%
TOTAL MASTERS																
MASTERS		420	169	23	14	22	0	192	526	245	44	25	34	3	175	946
% of Total		44%	18%	2%	1%	2%	0%	20%	56%	26%	5%	3%	4%	0%	18%	100%

** 1, 2

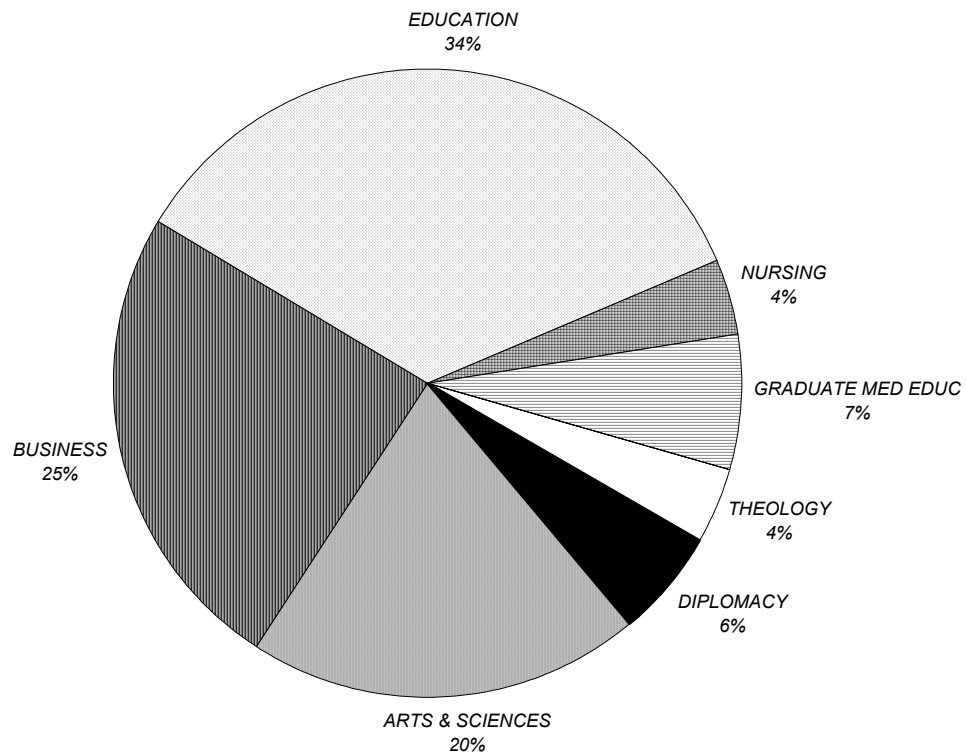

¹ **Note:** Racial categories used: White (Wh), Black (Bl), Hispanic (His), Asian/Pac Islander (Asn), Am Indian/Alaskan Native (Natv), and Unknown (Unk).
² **Source:** Data provided from the university's registration files on Student Information System (SIS).

DEGREES EARNED 2002-03

Master's Degrees by Rank Order

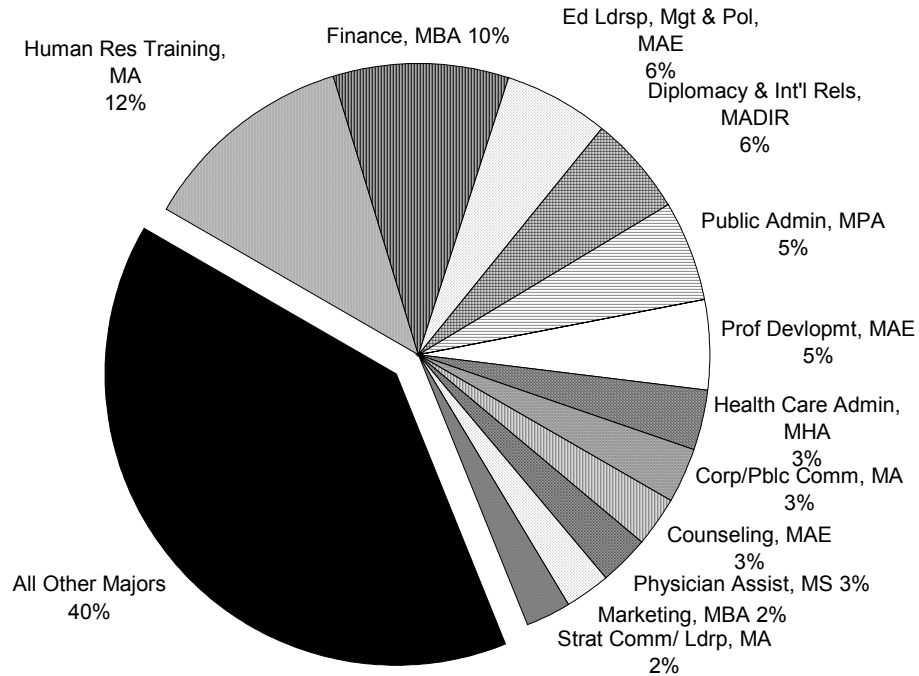

Rank	Major	N	Rank	Major	N	Rank	Major	N
1	Human Res Training, MA	114	24	Biology, MS	12	47	Asian Area Studies, MA	2
2	Finance, MBA	92	25	Ed Ldrsp, Mgt & Pol, EdS	11	48	Health Care Admin, MBA	2
3	Ed Ldrsp, Mgt & Pol, MAE	55	26	Elementary Ed, MAE	10	49	Health Sciences, MS	2
4	Diplomacy & IR, MADIR	53	27	Museum Profession, MA	10	50	Marriage & Fam, MSMF	2
5	Public Admin, MPA	51	28	Accounting, MSAC	9	51	Nursing Admin, MSN	2
6	Prof Developmt, MAE	48	29	Adult Nurse Pract, MSN	9	52	Nursing Case Mgt, MSN	2
7	Health Care Admin, MHA	30	30	Human Res Train, MAE	9	53	Nursing Education, MSNE	2
8	Corp/Pbhc Comm, MA	29	31	Acute Care Pract, MSN	8	54	Youth Ministry, MPM	2
9	Counseling, MAE	28	32	Systematic Theol, MAT	8	55	Athletic Training, MS	1
10	Physician Assistant, MS	26	33	English, MA	7	56	Business Admin, MBA	1
11	Marketing, MBA	23	34	Bilingual/Bicult Ed, EdS	6	57	Case Mngt/Admin, MSN	1
12	Strategic Comm/Ldr, MA	23	35	Microbiology, MS	6	58	Financ'l Institutions, MBA	1
13	Occupation'l Therapy, MS	22	36	Pediatric Nurse Pract, MS	6	59	Health Sys Admin, MBA	1
14	Psycholog'l Stds, MAE	21	37	Schl/Comm Psych, EdS	6	60	Human Res Mgmt, MBA	1
15	Taxation, MST	20	38	Sports Mangmt, MBA	6	61	Human Res Mgt, MSHR	1
16	Management, MBA	19	39	Ecclesial Histo, MAT	5	62	Intruct'l Des/Tech, MAE	1
17	Prof Accounting, MSPA	19	40	Jewish-Chrst Stds, MA	5	63	Liturgical Ministry, MPM	1
18	Chemistry, MS	17	41	Marriage & Fam, EdS	5	64	Pharmaceut'l Mgt, MBA	1
19	Internation'l Business, MS	17	42	Biblical Studies, MAT	4	65	Secondary Ed, MAE	1
20	Mgmt Info Sys, MBA	17	43	Health Sys Adm, MSN	4	66	Student Pers Svcs, MAE	1
21	Pastoral Ministry, MDM	14	44	Catechetical Min, MPM	3	67	Teach Engl 2 nd Lng, MAE	1
22	Speech & Lng Path, MS	13	45	Women Nurs Pract, MSN	3			
23	Bilingual/Bicult Ed, MAE	12	46	Accounting, MBA	2			

** 3

³ Source: Data provided from the university's registration files on Student Information System (SIS).

DEGREES EARNED 2002-03

Doctoral by Major

		MALE							FEMALE							TOTAL
		Sub Total	Wh	Bl	His	Asn	Natv	Unk	Sub Total	Wh	Bl	His	Asn	Natv	Unk	
<u>COLLEGE OF ARTS & SCIENCES</u>																
Chemistry	PhD	4	2	0	0	0	0	2	1	0	1	0	0	0	0	5
ARTS & SCIENCES		4	2	0	0	0	0	2	1	0	1	0	0	0	0	5
	% of Total	5%							1%							6%
<u>COLLEGE OF EDUCATION & HUMAN SERVICES</u>																
Clinical Psychology	DPsy	0	0	0	0	0	0	0	2	2	0	0	0	0	0	2
Ed Ldrsp, Mgt & Polic	EdD	4	3	0	0	0	0	1	19	9	3	0	0	0	7	23
Ed Ld, Mgt/Pol (Exec)	EdD	10	2	3	0	0	0	5	12	6	2	0	0	0	4	22
Higher Education	EdD	0	0	0	0	0	0	0	3	0	0	0	0	0	3	3
Clinical Psychology	PhD	0	0	0	0	0	0	0	3	2	0	0	0	0	1	3
Counseling Psych	PhD	1	0	0	0	1	0	0	5	5	0	0	0	0	0	6
Higher Education	PhD	4	1	1	1	0	0	1	3	1	0	0	0	0	2	7
Marriage and Family	PhD	0	0	0	0	0	0	0	1	0	0	0	0	0	1	1
EDUCATION		19	6	4	1	1	0	7	48	25	5	0	0	0	18	67
	% of Total	25%							62%							87%
<u>GRADUATE MEDICAL EDUCATION</u>																
Audiology	PhD	0	0	0	0	0	0	0	1	1	0	0	0	0	0	1
Health Science	PhD	1	1	0	0	0	0	0	3	3	0	0	0	0	0	4
GRAD MED EDUC		1	1	0	0	0	0	0	4	4	0	0	0	0	0	5
	% of Total	1%							5%							6%
<u>TOTAL DOCTORAL</u>																
DOCTORAL		24	9	4	1	1	0	9	53	29	6	0	0	0	18	77
	% of Total	31%	12%	5%	1%	1%	0%	12%	69%	38%	8%	0%	0%	0%	23%	100%

** 1, 2

¹ **Note:** The following racial categories were used: White (Wh), Black (Bl), Hispanic (His), Asian/Pacific Islander (Asn), American Indian/Alaskan Native (Natv), and Unknown (Unk).

² **Source:** Data provided from the university's registration files on Student Information System (SIS).

DEGREES EARNED 2002-03

Law

		MALE							FEMALE							TOTAL
		Sub Total	Wh	Bl	His	Asn	Natv	Unk	Sub Total	Wh	Bl	His	Asn	Natv	Unk	
<u>LAW SCHOOL</u>																
Health Care Studies	MSJ	3	2	1	0	0	0	0	12	10	1	1	0	0	0	15
Health Law/Public Pol	LLM	0	0	0	0	0	0	0	0	0	0	0	0	0	0	0
Law	JD	174	145	7	8	14	0	0	166	126	13	13	13	1	0	340
LAW		177	147	8	8	14	0	0	178	136	14	14	13	1	0	355
% of Total		50%	41%	2%	2%	4%	0%	0%	50%	38%	4%	4%	4%	0%	0%	100%

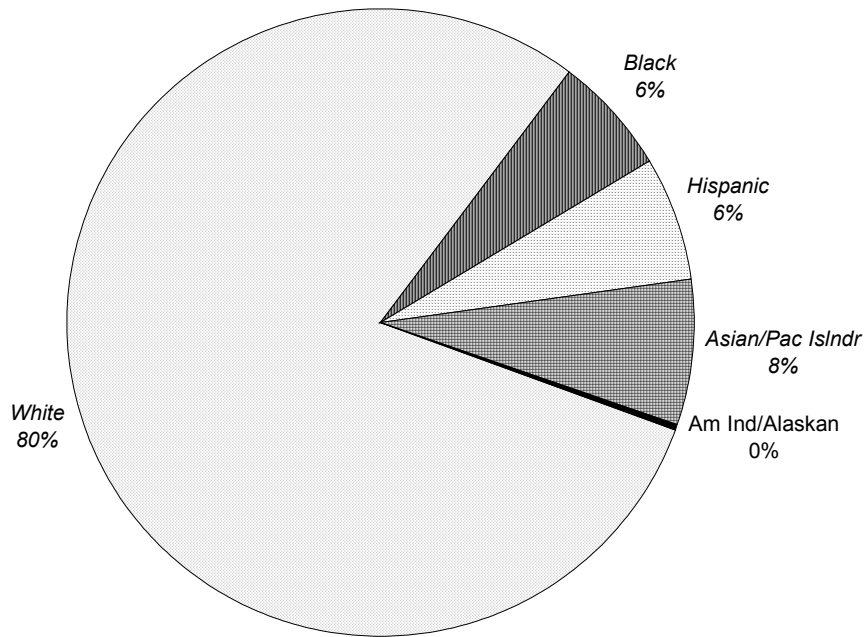

** 3, 4

³ **Note:** The following racial categories were used: White (Wh), Black (Bl), Hispanic (His), Asian/Pacific Islander (Asn), American Indian/Alaskan Native (Natv), and Unknown (Unk).

⁴ **Source:** Data provided from the university's registration files on Student Information System (SIS).

ALUMNI

DISTRIBUTION OF ALUMNI by State

	FIRST DEGREE EARNED				TOTAL	%
	Undergrad	Graduate	Law	Othr/Unkn		
Alabama	17	2	7	1	27	0%
Alaska	5	4	4	0	13	0%
Arizona	128	46	33	13	220	0%
Arkansas	8	3	2	0	13	0%
California	470	130	109	39	748	1%
Colorado	90	22	22	6	140	0%
Connecticut	464	135	69	30	698	1%
Delaware	87	31	9	12	139	0%
District of Columbia	46	16	34	0	96	0%
Florida	913	282	159	81	1,435	3%
Georgia	193	47	32	8	280	0%
Hawaii	16	5	2	0	23	0%
Idaho	4	3	3	0	10	0%
Illinois	128	48	32	4	212	0%
Indiana	34	21	10	4	69	0%
Iowa	15	7	1	2	25	0%
Kansas	30	8	5	1	44	0%
Kentucky	18	7	3	1	29	0%
Louisiana	22	7	5	1	35	0%
Maine	39	17	11	9	76	0%
Maryland	299	74	65	23	461	1%
Massachusetts	358	138	70	13	579	1%
Michigan	73	42	8	4	127	0%
Minnesota	28	17	4	1	50	0%
Mississippi	3	2	4	0	9	0%
Missouri	34	11	8	3	56	0%
Montana	7	3	2	0	12	0%
Nebraska	7	5	2	2	16	0%
Nevada	26	6	13	3	48	0%
New Hampshire	70	29	10	4	113	0%
New Jersey	24,348	10,644	7,184	1,587	43,763	78%
New Mexico	14	6	3	1	24	0%
New York	1,576	691	606	113	2,986	5%
North Carolina	213	99	37	15	364	1%
North Dakota	1	0	0	0	1	0%
Ohio	128	55	10	7	200	0%
Oklahoma	14	4	2	1	21	0%
Oregon	20	18	10	3	51	0%
Pennsylvania	814	392	244	65	1,515	3%
Rhode Island	64	19	8	2	93	0%
South Carolina	97	39	13	10	159	0%
South Dakota	2	1	1	0	4	0%
Tennessee	40	14	10	4	68	0%
Texas	183	50	37	11	281	1%
Utah	5	8	4	0	17	0%

(Continued)

DISTRIBUTION OF ALUMNI by State

	FIRST DEGREE EARNED				TOTAL	%
	Undergrad	Graduate	Law	Othr/Unkn		
<i>Vermont</i>	46	17	12	6	81	0%
<i>Virginia</i>	315	107	86	16	524	1%
<i>Washington</i>	53	20	14	2	89	0%
<i>West Virginia</i>	9	5	4	0	18	0%
<i>Wisconsin</i>	29	13	5	3	50	0%
<i>Wyoming</i>	3	0	1	0	4	0%
Total US States	31,606	13,370	9,029	2,111	56,116	100%
<i>APO</i>	8	3	1	0	12	0%
<i>Puerto Rico</i>	10	7	3	1	21	0%
<i>US Virgin Islands</i>	5	2	0	0	7	0%
<i>Unknown</i>	0	0	3	0	3	0%
TOTAL US & Possessions	31,629	13,382	9,036	2,112	56,159	100%
%	56%	24%	16%	4%	100%	

** 1, 2

¹ **Note:** Students who have received two or more degrees from Seton Hall are counted only once for the first degree earned.

² **Source:** Alumni Office's institutional data base, Alumni/Development System (ADS).

DISTRIBUTION OF ALUMNI by Rank Order of States

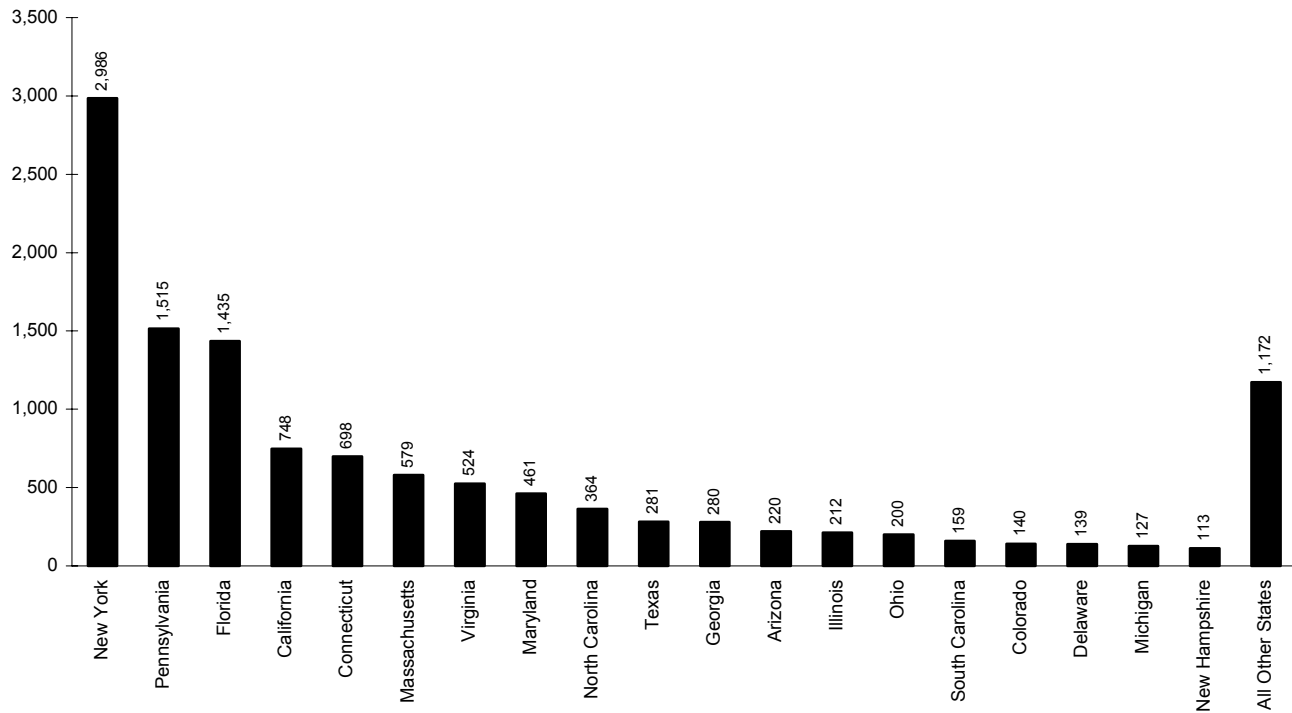

Rank	Major	N	Rank	Major	N	Rank	Major	N
1	New Jersey	43,763	18	Delaware	139	35	Kentucky	29
2	New York	2,986	19	Michigan	127	36	Alabama	27
3	Pennsylvania	1,515	20	New Hampshire	113	37	Iowa	25
4	Florida	1,435	21	District of Columbia	96	38	New Mexico	24
5	California	748	22	Rhode Island	93	39	Hawaii	23
6	Connecticut	698	23	Washington	89	40	Oklahoma	21
7	Massachusetts	579	24	Vermont	81	41	West Virginia	18
8	Virginia	524	25	Maine	76	42	Utah	17
9	Maryland	461	26	Indiana	69	43	Nebraska	16
10	North Carolina	364	27	Tennessee	68	44	Alaska	13
11	Texas	281	28	Missouri	56	45	Arkansas	13
12	Georgia	280	29	Oregon	51	46	Montana	12
13	Arizona	220	30	Minnesota	50	47	Idaho	10
14	Illinois	212	31	Wisconsin	50	48	Mississippi	9
15	Ohio	200	32	Nevada	48	49	South Dakota	4
16	South Carolina	159	33	Kansas	44	50	Wyoming	4
17	Colorado	140	34	Louisiana	35	51	North Dakota	1

** 3, 4

³ **Note:** Students who have received two or more degrees from Seton Hall are counted only once for the first degree earned.

⁴ **Source:** Alumni Office's institutional data base, Alumni/Development System (ADS).

DISTRIBUTION OF ALUMNI by Foreign Country

	FIRST DEGREE EARNED				TOTAL	%
	Undergrad	Graduate	Law	Othr/Unkn		
<i>Argentina</i>	1	1	0	0	2	1%
<i>Australia</i>	1	1	1	0	3	1%
<i>Barbados</i>	3	0	0	0	3	1%
<i>Bermuda</i>	3	0	0	0	3	1%
<i>Bahamas</i>	3	1	0	0	4	1%
<i>Belgium</i>	1	1	1	0	3	1%
<i>Brazil</i>	0	0	0	1	1	0%
<i>British Virgin Islands</i>	1	0	0	0	1	0%
<i>Canada</i>	26	10	1	0	37	13%
<i>China</i>	2	5	0	0	7	3%
<i>Ceylon</i>	0	1	0	0	1	0%
<i>Cyprus</i>	0	1	0	0	1	0%
<i>Czechoslovakia</i>	1	1	0	0	2	1%
<i>Domenican Republic</i>	1	1	0	0	2	1%
<i>Dominica</i>	0	1	0	0	1	0%
<i>Ireland</i>	4	3	0	0	7	3%
<i>England</i>	6	4	0	1	11	4%
<i>Ethiopia</i>	0	0	0	1	1	0%
<i>Finland</i>	0	0	0	1	1	0%
<i>France</i>	0	5	0	1	6	2%
<i>Germany</i>	5	1	1	0	7	3%
<i>Greece</i>	1	2	0	0	3	1%
<i>Honduras</i>	1	0	0	0	1	0%
<i>Hong Kong</i>	5	5	1	0	11	4%
<i>India</i>	1	2	0	0	3	1%
<i>Iran</i>	1	0	0	0	1	0%
<i>Israel</i>	0	1	1	0	2	1%
<i>Italy</i>	5	0	1	1	7	3%
<i>Japan</i>	11	7	2	0	20	7%
<i>Jamaica</i>	2	0	0	0	2	1%
<i>Kenya</i>	1	0	0	0	1	0%
<i>Korea</i>	2	2	0	0	4	1%
<i>Lithuania</i>	1	0	0	0	1	0%
<i>Malaysia</i>	1	0	0	1	2	1%
<i>Mexico</i>	2	2	0	0	4	1%
<i>Netherland Antilles</i>	1	0	1	0	2	1%
<i>Netherlands</i>	2	1	0	0	3	1%
<i>New Zealand</i>	1	0	1	0	2	1%
<i>Nigeria</i>	0	1	0	0	1	0%
<i>North Korea</i>	0	1	0	0	1	0%
<i>Norway</i>	0	1	0	0	1	0%
<i>Philippines</i>	0	1	0	0	1	0%
<i>Poland</i>	1	0	0	0	1	0%
<i>Russia</i>	1	0	0	0	1	0%

(Continued)

DISTRIBUTION OF ALUMNI by Foreign Country

	FIRST DEGREE EARNED				TOTAL	%
	Undergrad	Graduate	Law	Othr/Unkn		
<i>Scotland</i>	2	0	0	0	2	1%
<i>Singapore</i>	2	1	0	0	3	1%
<i>South Africa</i>	1	0	0	0	1	0%
<i>South Korea</i>	1	2	0	0	3	1%
<i>Soviet Union</i>	2	0	0	0	2	1%
<i>Spain</i>	0	1	0	0	1	0%
<i>Sudan</i>	1	0	0	0	1	0%
<i>Sweden</i>	2	0	0	0	2	1%
<i>Switzerland</i>	2	1	1	1	5	2%
<i>Taiwan</i>	1	9	0	0	10	3%
<i>Tanzania</i>	0	1	0	0	1	0%
<i>Thailand</i>	1	8	0	0	9	3%
<i>Turkey</i>	1	0	0	0	1	0%
<i>Ukraine</i>	0	2	0	0	2	1%
<i>United Kingdom</i>	3	1	3	0	7	2%
<i>Venezuela</i>	0	1	0	0	1	0%
<i>West Indies Federation</i>	1	2	0	0	3	1%
<i>Yugoslavia</i>	0	1	0	0	1	0%
<i>Other/Unknown</i>	30	18	5	4	57	18%
TOTAL	152	130	19	12	313	100%
%	49%	42%	6%	4%	100%	

** 1, 2

¹ **Note:** Students who have received two or more degrees from Seton Hall are counted only once for the first degree earned.

² **Source:** Alumni Office's institutional data base, Alumni/Development System (ADS).

DISTRIBUTION OF ALUMNI by Degree Year

	FIRST DEGREE EARNED				TOTAL	%
	Undergrad	Graduate	Law	Othr/Unkn		
1920	1	0	0	0	1	0%
1929	1	0	0	0	1	0%
1931	1	0	0	0	1	0%
1932	2	0	3	0	5	0%
1933	6	0	2	0	8	0%
1934	4	0	4	0	8	0%
1935	3	0	4	0	7	0%
1936	6	0	2	0	8	0%
1937	13	0	1	0	14	0%
1938	3	0	0	0	3	0%
1939	14	0	2	1	17	0%
1940	13	3	1	3	20	0%
1941	27	3	3	6	39	0%
1942	41	1	4	9	55	0%
1943	32	2	0	4	38	0%
1944	18	6	0	4	28	0%
1945	15	4	1	6	26	0%
1946	16	4	1	10	31	0%
1947	48	2	0	16	66	0%
1948	145	8	1	2	156	0%
1949	326	19	5	25	375	1%
1950	437	12	0	36	485	1%
1951	402	25	1	27	455	1%
1952	313	19	0	31	363	1%
1953	227	12	0	30	269	0%
1954	263	32	9	25	329	1%
1955	248	36	4	18	306	1%
1956	258	56	12	34	360	1%
1957	282	45	8	38	373	1%
1958	355	56	10	40	461	1%
1959	343	81	20	58	502	1%
1960	363	64	21	53	501	1%
1961	390	75	23	65	553	1%
1962	418	72	32	84	606	1%
1963	432	79	32	94	637	1%
1964	479	104	37	105	725	1%
1965	446	119	38	92	695	1%
1966	383	162	57	91	693	1%
1967	370	193	66	107	736	1%
1968	466	178	102	115	861	2%
1969	574	273	101	189	1,137	2%

(Continued)

DISTRIBUTION OF ALUMNI by Degree Year

	FIRST DEGREE EARNED				TOTAL	%
	Undergrad	Graduate	Law	Othr/Unkn		
1970	526	240	91	137	994	2%
1971	504	146	146	157	953	2%
1972	541	363	135	164	1,203	2%
1973	549	284	154	38	1,025	2%
1974	552	195	225	57	1,029	2%
1975	579	284	179	46	1,088	2%
1976	509	323	207	5	1,044	2%
1977	616	269	230	18	1,133	2%
1978	705	259	214	8	1,186	2%
1979	589	172	228	3	992	2%
1980	570	155	254	6	985	2%
1981	650	288	248	10	1,196	2%
1982	877	253	266	4	1,400	2%
1983	846	264	275	3	1,388	2%
1984	687	237	265	5	1,194	2%
1985	679	252	258	11	1,200	2%
1986	872	366	271	1	1,510	3%
1987	698	206	267	0	1,171	2%
1988	679	310	254	0	1,243	2%
1989	681	256	265	0	1,202	2%
1990	632	325	313	0	1,270	2%
1991	649	365	271	0	1,285	2%
1992	769	352	245	0	1,366	2%
1993	858	403	275	0	1,536	3%
1994	739	382	308	0	1,429	3%
1995	735	431	278	0	1,444	3%
1996	764	412	315	0	1,491	3%
1997	780	430	264	0	1,474	3%
1998	761	488	308	0	1,557	3%
1999	779	543	288	0	1,610	3%
2000	779	601	305	0	1,685	3%
2001	850	715	268	0	1,833	3%
2002	956	805	274	0	2,035	4%
2003	636	393	304	0	1,333	2%
Unknown	1	0	0	33	34	0%
TOTAL	31,781	13,512	9,055	2,124	56,472	100%
%	56%	24%	16%	4%	100%	

** 1, 2

¹ **Note:** Students who have received two or more degrees from Seton Hall are counted only once for the first degree earned.

² **Source:** Alumni Office's institutional data base, Alumni/Development System (ADS).



FACULTY & EMPLOYEES

FALL 1993 TO FALL 2003 FULL-TIME FACULTY by Rank, Tenure & Average Salary

	MALE FACULTY			FEMALE FACULTY			TOTAL FACULTY		
	N	Average Salary	Percent Tenured	N	Average Salary	Percent Tenured	N	Average Salary	Percent Tenured
<u>FALL 1993</u>									
Professor	80	\$74,156	98%	18	\$73,786	94%	98	\$74,088	97%
Assoc Prof	78	\$56,348	79%	37	\$56,569	84%	115	\$56,419	81%
Asst Prof	61	\$42,429	26%	44	\$39,365	9%	105	\$41,145	19%
Instructor	5	\$33,790	20%	8	\$30,750	0%	13	\$31,919	8%
Other	9	\$50,020	0%	8	\$36,916	0%	17	\$43,854	0%
TOTAL 1993	233	\$58,090	67%	115	\$49,518	45%	348	\$55,257	60%
<u>FALL 1994</u>									
Professor	77	\$75,534	99%	17	\$70,554	100%	94	\$74,633	99%
Assoc Prof	78	\$57,147	83%	36	\$56,599	83%	114	\$56,974	83%
Asst Prof	60	\$42,937	25%	44	\$38,198	7%	104	\$40,932	17%
Instructor	8	\$33,068	13%	8	\$32,424	0%	16	\$32,746	6%
Other	10	\$49,088	0%	8	\$44,710	0%	18	\$47,143	0%
TOTAL 1994	233	\$58,392	67%	113	\$48,980	44%	346	\$55,318	60%
<u>FALL 1995</u>									
Professor	74	\$78,804	97%	18	\$80,837	100%	92	\$79,201	98%
Assoc Prof	78	\$59,036	88%	45	\$56,137	89%	123	\$57,975	89%
Asst Prof	57	\$44,775	26%	42	\$39,855	5%	99	\$42,688	17%
Instructor	3	\$40,241	33%	8	\$33,210	0%	11	\$35,127	9%
Other	10	\$43,577	0%	7	\$35,976	0%	17	\$40,447	0%
TOTAL 1995	222	\$61,013	71%	120	\$51,439	50%	342	\$57,654	63%
<u>FALL 1996</u>									
Professor	76	\$79,637	99%	20	\$80,378	95%	96	\$79,792	98%
Assoc Prof	80	\$58,623	90%	47	\$56,178	85%	127	\$57,718	88%
Asst Prof	51	\$46,633	27%	36	\$39,983	6%	87	\$43,881	18%
Instructor	2	\$29,000	0%	12	\$32,725	0%	14	\$32,192	0%
Other	11	\$43,452	0%	7	\$36,696	0%	18	\$40,825	0%
TOTAL 1996	220	\$62,075	75%	122	\$51,942	51%	342	\$58,460	66%

(Continued)

FALL 1993 TO FALL 2003 FULL-TIME FACULTY by Rank, Tenure & Average Salary

	MALE FACULTY			FEMALE FACULTY			TOTAL FACULTY		
	N	Average Salary	Percent Tenured	N	Average Salary	Percent Tenured	N	Average Salary	Percent Tenured
<u>FALL 1997</u>									
Professor	70	\$82,051	99%	22	\$81,005	95%	92	\$81,801	98%
Assoc Prof	71	\$59,893	87%	46	\$55,311	89%	117	\$58,091	88%
Asst Prof	48	\$44,997	21%	41	\$43,319	5%	89	\$44,224	13%
Instructor	6	\$31,473	0%	13	\$33,822	0%	19	\$33,080	0%
Other	16	\$42,303	0%	5	\$39,132	0%	21	\$41,548	0%
TOTAL 1997	211	\$61,713	67%	127	\$53,054	50%	338	\$58,460	61%
<u>FALL 1998</u>									
Professor	74	\$82,878	97%	25	\$84,431	96%	99	\$83,270	97%
Assoc Prof	70	\$59,534	89%	49	\$58,434	80%	119	\$59,081	85%
Asst Prof	45	\$41,920	20%	44	\$44,345	5%	89	\$43,119	12%
Instructor	10	\$42,647	0%	14	\$38,285	0%	24	\$40,103	0%
Other	18	\$50,983	0%	5	\$43,311	0%	23	\$49,315	0%
TOTAL 1998	217	\$62,354	66%	137	\$56,042	47%	354	\$59,911	59%
<u>FALL 1999</u>									
Professor	75	\$86,938	92%	30	\$84,423	83%	105	\$86,220	90%
Assoc Prof	74	\$61,912	86%	44	\$61,306	82%	118	\$61,686	85%
Asst Prof	57	\$48,204	14%	55	\$50,043	5%	112	\$49,107	10%
Instructor	5	\$37,486	0%	10	\$37,086	0%	15	\$37,219	0%
Other	17	\$64,784	0%	9	\$41,707	0%	26	\$56,796	0%
TOTAL 1999	228	\$66,396	62%	148	\$58,978	43%	376	\$63,476	55%
<u>FALL 2000</u>									
Professor	72	\$94,095	97%	31	\$86,088	81%	103	\$91,685	92%
Assoc Prof	75	\$68,136	80%	49	\$63,816	76%	124	\$66,429	78%
Asst Prof	58	\$52,488	12%	58	\$53,453	5%	116	\$52,970	9%
Instructor	5	\$43,643	0%	9	\$38,882	0%	14	\$40,582	0%
Other	13	\$56,737	0%	11	\$47,923	0%	24	\$52,697	0%
TOTAL 2000	223	\$71,234	61%	158	\$61,855	41%	381	\$67,344	53%

(Continued)

FALL 1993 TO FALL 2003 FULL-TIME FACULTY by Rank, Tenure & Average Salary

	MALE FACULTY			FEMALE FACULTY			TOTAL FACULTY		
	N	Average Salary	Percent Tenured	N	Average Salary	Percent Tenured	N	Average Salary	Percent Tenured
<u>FALL 2001</u>									
Professor	70	\$98,452	97%	30	\$93,581	90%	100	\$96,991	95%
Assoc Prof	74	\$69,813	81%	59	\$65,814	66%	133	\$68,039	74%
Asst Prof	51	\$53,852	10%	57	\$54,813	2%	108	\$54,359	6%
Instructor	4	\$46,406	0%	8	\$40,205	0%	12	\$42,272	0%
Other	15	\$66,373	0%	11	\$52,048	0%	26	\$60,312	0%
TOTAL 2001	214	\$74,699	62%	165	\$64,903	41%	379	\$70,434	53%
<u>FALL 2002</u>									
Professor	68	\$102,790	99%	32	\$95,910	91%	100	\$100,588	96%
Assoc Prof	82	\$74,405	79%	62	\$69,620	61%	144	\$72,345	72%
Asst Prof	47	\$53,396	11%	57	\$55,662	0%	104	\$54,638	5%
Instructor	7	\$57,262	0%	6	\$47,393	0%	13	\$52,707	0%
Other	20	\$68,886	0%	12	\$50,380	0%	32	\$61,946	0%
TOTAL 2002	224	\$77,585	61%	169	\$67,735	40%	393	\$73,350	52%
<u>FALL 2003</u>									
Professor	69	\$104,012	99%	33	\$99,034	91%	102	\$102,401	96%
Assoc Prof	82	\$76,597	78%	67	\$74,345	63%	149	\$75,584	71%
Asst Prof	53	\$55,199	9%	53	\$57,139	0%	106	\$56,169	5%
Instructor	6	\$68,025	0%	8	\$50,026	0%	14	\$57,740	0%
Other	18	\$61,992	0%	14	\$58,679	0%	32	\$60,543	0%
TOTAL 2003	228	\$78,541	60%	175	\$71,425	41%	403	\$75,451	52%

** 1, 2, 3, 4, 5

¹ **Note:** Faculty are reported at their contracted teaching salary. Additional stipends for administrative, managerial or other responsibilities are NOT included in the salary calculation.

² **Note:** Faculty on sabbatical leave are reported at their regular salary even though they may be receiving a reduced annuity.

³ **Note:** Excluded from the report are faculty whose services are donated or contributed, in particular priests.

⁴ **Note:** Excluded from the report are librarians even though they may hold academic rank.

⁵ **Source:** IPEDS Faculty Reports filed annually with the U.S. Department of Education.

FALL 1993 TO FALL 2003 FULL-TIME FACULTY

Average Salary of Faculty by Gender

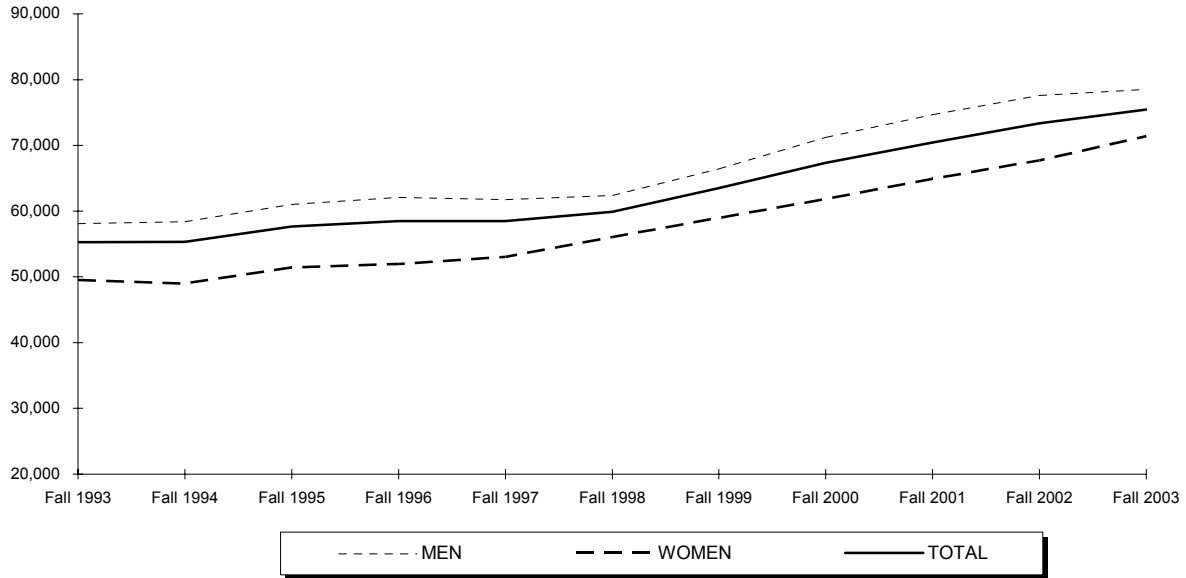

Percentage of Faculty Tenured by Gender

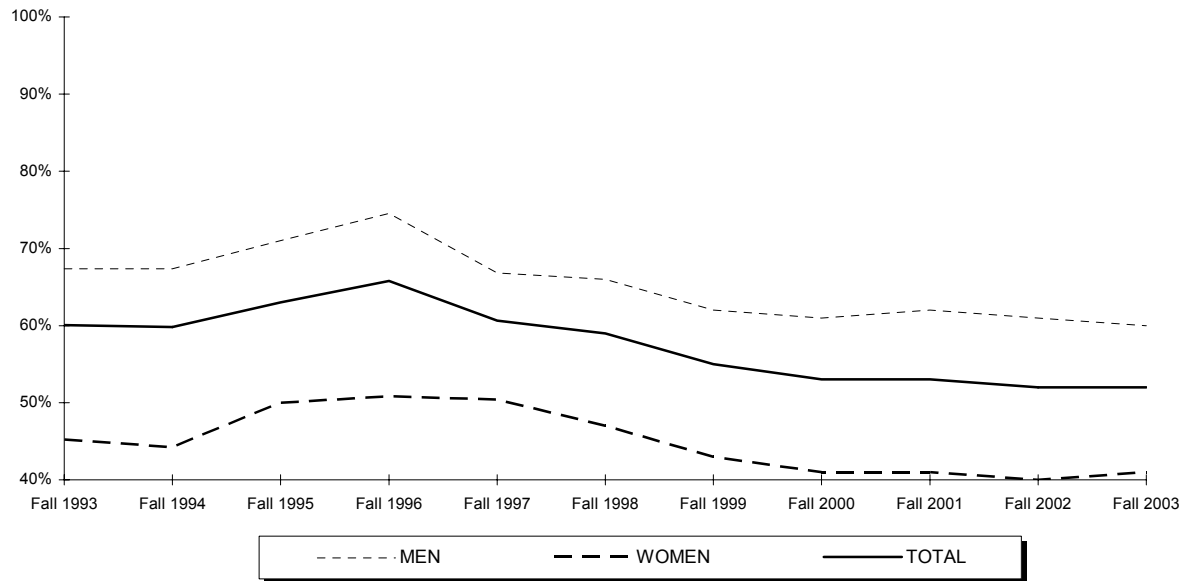

FALL 1993 TO FALL 2003 FULL-TIME FACULTY

Average Salary of Faculty by Rank

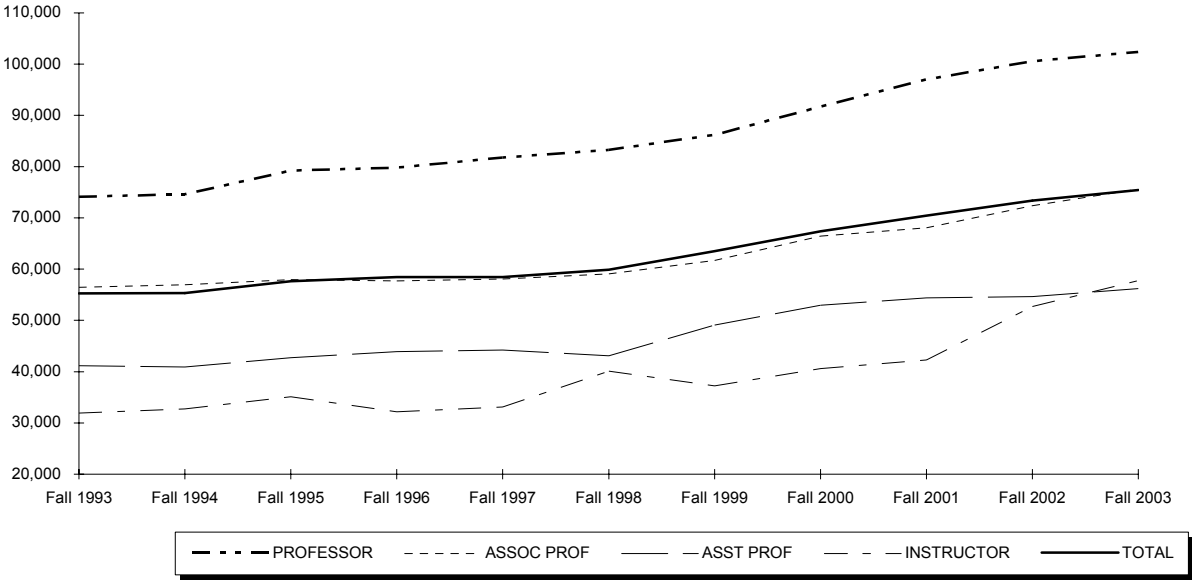

Percentage of Faculty Tenured by Rank

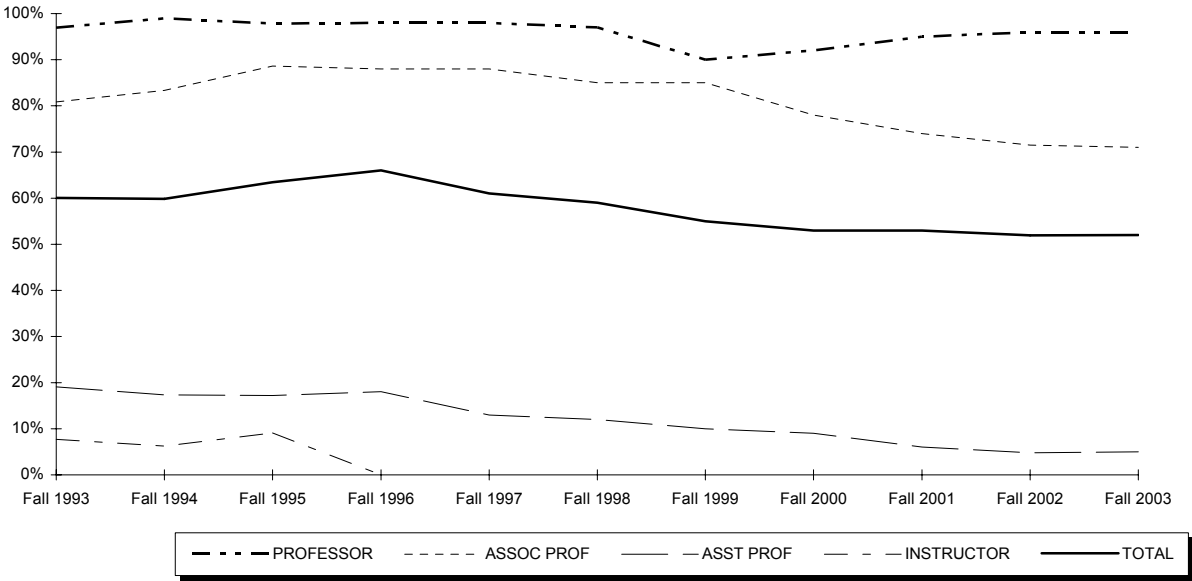

FALL 2003 FULL-TIME FACULTY by College, Gender, Rank & Salary

	PROFESSOR		ASSOC PROF		ASST PROF		INSTRUCTOR		OTHER		TOTAL	
	N	Avg Salary	N	Avg Salary	N	Avg Salary	N	Avg Salary	N	Avg Salary	N	Avg Salary
<u>ARTS & SCIENCES</u>												
Men	32	\$78,283	41	\$62,860	32	\$47,732	1	\$38,000	7	\$55,148	113	\$62,246
Women	13	\$75,778	25	\$57,698	24	\$46,792	2	\$39,727	8	\$49,292	72	\$55,894
TOTAL A&S	45	\$77,599	66	\$60,905	56	\$47,329	3	\$39,151	15	\$52,024	185	\$59,774
<u>BUSINESS</u>												
Men	7	\$98,429	22	\$83,494	5	\$88,933	1	****	2	\$54,381	37	\$84,518
Women	2	\$76,450	4	\$100,061	4	\$95,848	1	****	2	\$56,084	13	\$84,631
TOTAL BU	9	\$93,545	26	\$84,042	9	\$92,006	2	\$49,698	4	\$55,232	50	\$84,548
<u>EDUCATION</u>												
Men	8	\$74,351	3	\$75,344	8	\$55,159	0	-	3	\$57,148	22	\$65,162
Women	6	\$79,116	5	\$61,608	8	\$52,568	0	-	0	-	19	\$63,330
TOTAL ED	14	\$76,393	8	\$66,759	16	\$53,863	0	-	3	\$57,148	41	\$64,313
<u>NURSING</u>												
Men	0	-	0	-	0	-	1	****	0	-	1	****
Women	0	-	14	\$67,325	8	\$55,053	4	\$48,000	1	****	27	\$60,369
TOTAL NU	0	-	14	\$67,325	8	\$55,053	5	\$48,000	1	****	28	\$59,928
<u>DIPLOMACY</u>												
Men	0	-	2	\$69,391	4	\$65,664	0	-	1	****	7	\$64,706
Women	0	-	1	****	1	****	0	-	0	-	2	\$63,874
TOTAL DI	0	-	3	\$67,728	5	\$65,200	0	-	1	****	9	\$64,521
<u>THEOLOGY</u>												
Men	0	-	0	-	2	\$49,936	0	-	0	-	2	\$49,936
Women	0	-	1	****	0	-	0	-	0	-	1	****
TOTAL TH	0	-	1	****	2	\$49,936	0	-	0	-	3	\$52,851
<u>GRAD MED EDUC</u>												
Men	0	-	4	\$80,110	2	\$74,836	2	\$71,564	2	\$67,500	10	\$74,824
Women	3	\$103,725	7	\$79,543	8	\$74,707	0	-	0	-	18	\$81,424
TOTAL GME	3	\$103,725	11	\$79,749	10	\$74,733	2	\$71,564	2	\$67,500	28	\$79,067
<u>MAIN CAMPUS</u>												
Men	47	\$80,614	72	\$70,825	53	\$55,199	5	\$55,404	15	\$56,849	192	\$67,414
Women	24	\$80,162	57	\$66,196	53	\$57,139	7	\$46,136	11	\$51,046	152	\$63,223
MAIN CAMPUS	71	\$80,461	129	\$68,780	106	\$56,169	12	\$49,998	26	\$54,394	344	\$65,562
<u>LAW SCHOOL</u>												
Men	22	\$153,997	10	\$118,153	0	-	1	****	3	\$87,708	36	\$137,881
Women	9	\$149,361	10	\$120,798	0	-	1	****	3	\$86,667	23	\$125,629
TOTAL LAW	31	\$152,651	20	\$119,476	0	-	2	\$104,189	6	\$87,187	59	\$133,105
<u>TOTAL UNIV</u>												
Men	69	\$104,012	82	\$76,597	53	\$55,199	6	\$68,025	18	\$61,992	228	\$78,541
Women	33	\$99,034	67	\$74,345	53	\$57,139	8	\$50,026	14	\$58,679	175	\$71,425
TOTAL UNIV	102	\$102,401	149	\$75,584	106	\$56,169	14	\$57,740	32	\$60,543	403	\$75,451

**** Average Salary of only one person is not reported.

FALL 2003 FULL-TIME FACULTY

Faculty Salaries by College and Gender

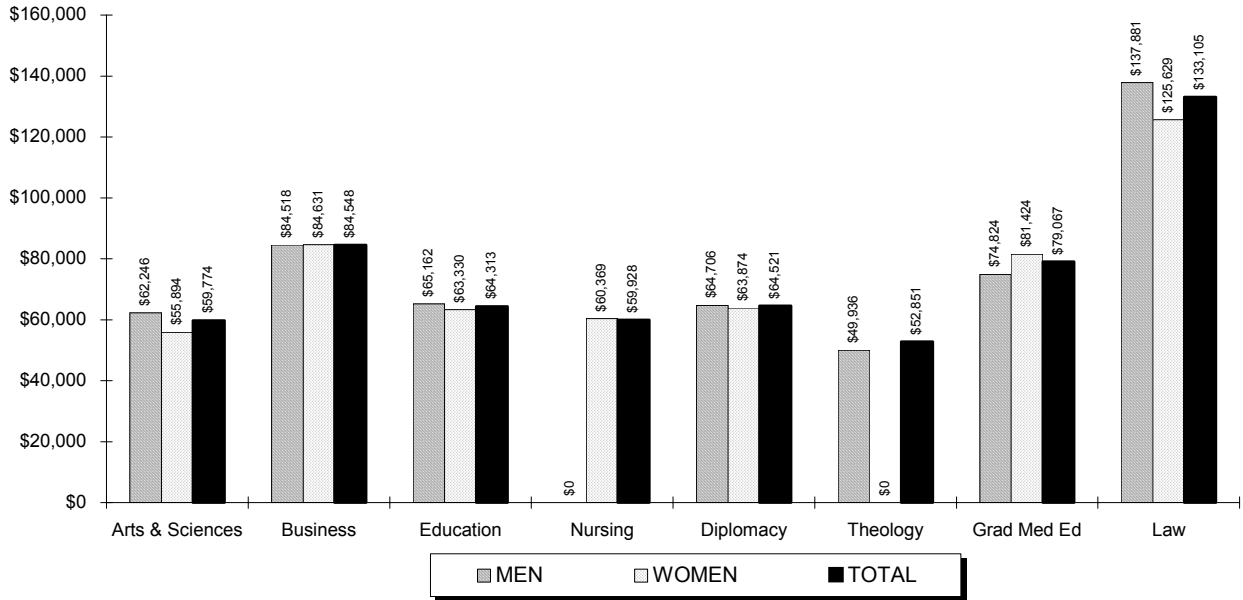

Faculty Salaries by Rank and Gender

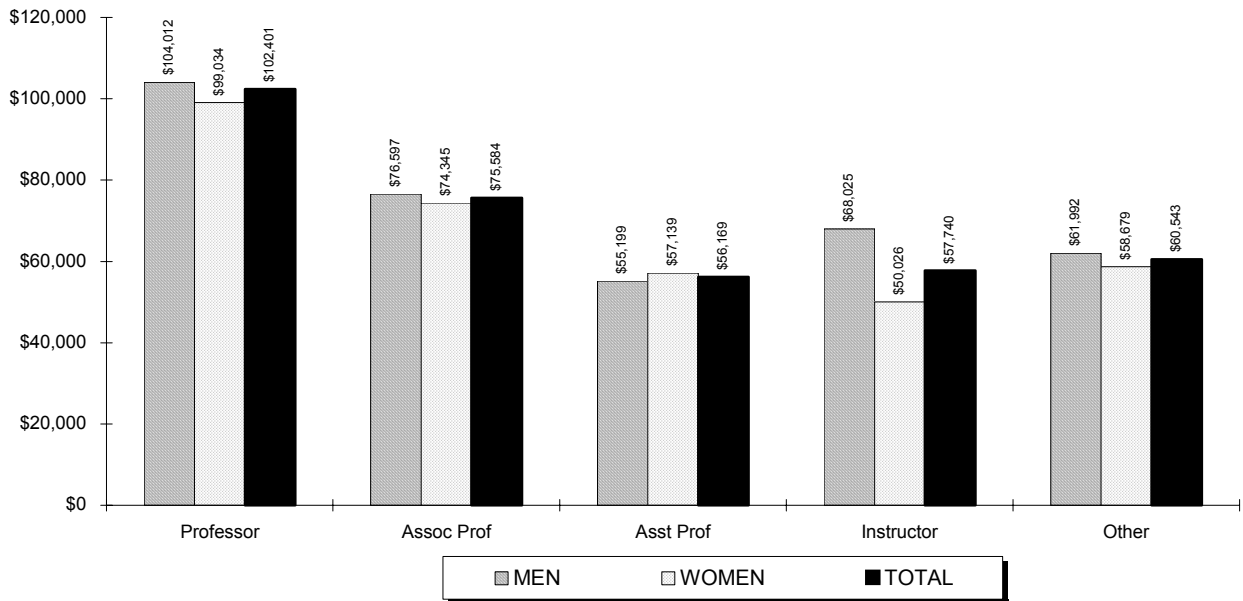

FALL 2003 FULL-TIME FACULTY by Tenure, Rank, Gender & Race

	MALE								FEMALE								TOTAL
	Sub Total	NRA	BI	Natv	Asn	His	Wh	Unk	Sub Total	NRA	BI	Natv	Asn	His	Wh	Unk	
TENURED																	
Professor	68	0	2	0	4	5	57	0	30	0	1	0	3	0	26	0	98
Assoc Professor	64	2	3	1	7	2	49	0	42	1	3	0	1	2	35	0	106
Asst Professor	5	1	0	0	0	0	4	0	0	0	0	0	0	0	0	0	5
Instructor	0	0	0	0	0	0	0	0	0	0	0	0	0	0	0	0	0
Other	0	0	0	0	0	0	0	0	0	0	0	0	0	0	0	0	0
TENURED % of Total	137 34%	3	5	1	11	7	110	0	72 18%	1	4	0	4	2	61	0	209 52%
NON-TENURED ON TRACK																	
Professor	0	0	0	0	0	0	0	0	0	0	0	0	0	0	0	0	0
Assoc Professor	13	0	1	0	2	0	10	0	16	0	0	0	1	1	13	1	29
Asst Professor	39	1	1	0	3	1	32	1	38	0	1	0	4	0	33	0	77
Instructor	0	0	0	0	0	0	0	0	0	0	0	0	0	0	0	0	0
Other	0	0	0	0	0	0	0	0	0	0	0	0	0	0	0	0	0
NON-TEN ON TRACK % of Total	52 13%	1	2	0	5	1	42	1	54 13%	0	1	0	5	1	46	1	106 26%
OTHER																	
Professor	1	0	0	0	0	0	1	0	3	0	0	0	0	0	3	0	4
Assoc Professor	5	0	0	0	1	0	3	1	9	0	1	0	0	0	8	0	14
Asst Professor	9	0	0	0	1	0	8	0	15	0	1	0	0	14	0	24	
Instructor	6	0	0	0	0	0	6	0	8	0	1	0	1	5	1	14	
Other	18	0	0	0	2	0	16	0	14	0	0	0	2	12	0	32	
OTHER % of Total	39 10%	0	0	0	4	0	34	1	49 12%	0	3	0	3	0	42	1	88 22%
TOTAL																	
Professor	69	0	2	0	4	5	58	0	33	0	1	0	3	0	29	0	102
Assoc Professor	82	2	4	1	10	2	62	1	67	1	4	0	2	3	56	1	149
Asst Professor	53	2	1	0	4	1	44	1	53	0	2	0	4	0	47	0	106
Instructor	6	0	0	0	0	0	6	0	8	0	1	0	1	0	5	1	14
Other	18	0	0	0	2	0	16	0	14	0	0	0	2	0	12	0	32
TOTAL % of Total	228 57%	4	7	1	20	8	186	2	175 43%	1	8	0	12	3	149	2	403 100%

** 1, 2, 3, 4, 5

- ¹ **Note:** Faculty positions are reported as either "Tenured", "Non-Tenured on Track" (in a position which leads to consideration for tenure) or "Other" (in a non-tenured earning position).
- ² **Note:** The following racial categories were used: Non-Resident Alien (NRA), White (Wh), Black (BI), Hispanic (His), Asian/Pacific Islander (Asn), or American Indian/Alaskan Native (Natv). A Non-Resident Alien is a person who is NOT a citizen of the United States and does NOT hold a permanent residence card.
- ³ **Note:** Excluded from the report are faculty whose services are donated or contracted, in particular priests.
- ⁴ **Note:** Excluded from the report are librarians even though they may hold academic rank.
- ⁵ **Source:** IPEDS Faculty Reports filed annually with the U.S. Department of Education.

FALL 2003 FULL-TIME FACULTY

Faculty by Rank

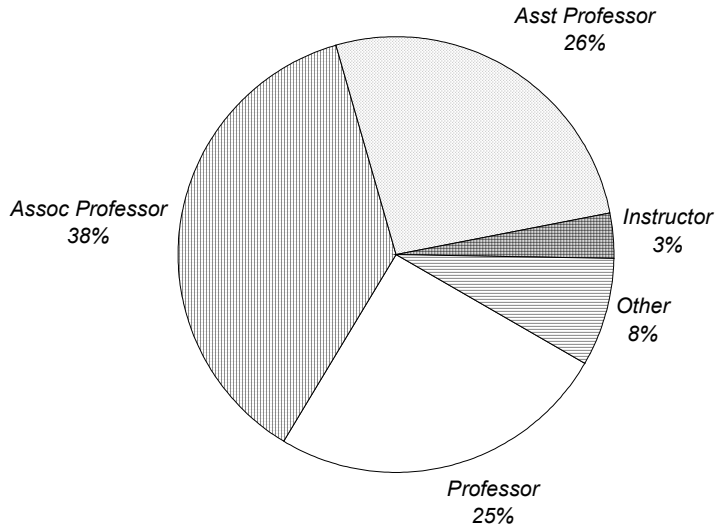

Faculty by Tenure Status

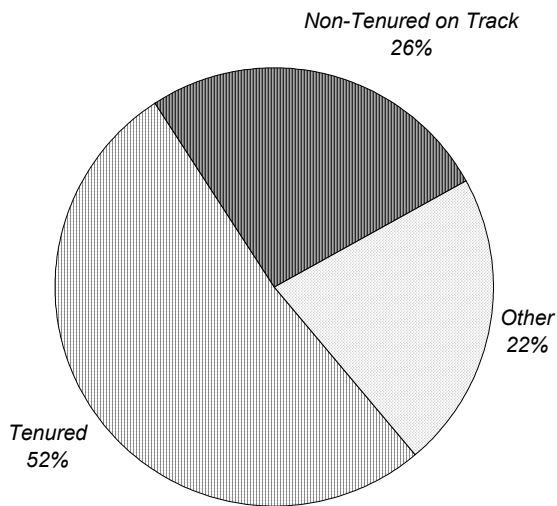

FALL 2003 EMPLOYEES

by Occupation, Salary Class, Gender & Race

	MALE								FEMALE								TOTAL
	Sub Total	NRA	BI	Natv	Asn	His	Wh	Unk	Sub Total	NRA	BI	Natv	Asn	His	Wh	Unk	
<u>FACULTY</u>																	
Below \$30,000	0	0	0	0	0	0	0	0	0	0	0	0	0	0	0	0	0
\$30,000 - \$39,999	1	0	0	0	0	0	1	0	1	0	0	0	0	0	1	0	2
\$40,000 - \$49,999	31	1	1	0	0	1	28	0	31	0	1	0	5	0	25	0	62
\$50,000 - \$64,999	53	3	0	0	5	1	43	1	62	1	3	0	2	2	52	2	115
\$65,000 - \$79,999	63	0	4	1	9	3	45	1	38	0	1	0	2	0	35	0	101
\$80,000 - \$99,999	37	0	0	0	5	2	30	0	17	0	0	0	1	0	16	0	54
\$100,000 & above	43	0	2	0	1	1	39	0	26	0	3	0	2	1	20	0	69
FACULTY	228	4	7	1	20	8	186	2	175	1	8	0	12	3	149	2	403
% of Total	25%								18%								21%
<u>EXECUTIVE</u>																	
Below \$30,000	0	0	0	0	0	0	0	0	0	0	0	0	0	0	0	0	0
\$30,000 - \$39,999	0	0	0	0	0	0	0	0	0	0	0	0	0	0	0	0	0
\$40,000 - \$49,999	0	0	0	0	0	0	0	0	0	0	0	0	0	0	0	0	0
\$50,000 - \$64,999	0	0	0	0	0	0	0	0	0	0	0	0	0	0	0	0	0
\$65,000 - \$79,999	1	0	0	0	0	0	1	0	1	0	0	0	0	0	1	0	2
\$80,000 - \$99,999	5	0	0	0	0	0	5	0	2	0	1	0	0	0	1	0	7
\$100,000 & above	18	0	0	0	0	0	18	0	10	0	1	0	1	0	8	0	28
EXECUTIVE/ADMIN	24	0	0	0	0	0	24	0	13	0	2	0	1	0	10	0	37
% of Total	3%								1%								2%
<u>SERVICE/SUPPORT</u>																	
Below \$30,000	14	1	3	0	0	0	10	0	17	0	0	0	2	0	14	1	31
\$30,000 - \$39,999	46	2	8	0	4	7	24	1	48	0	9	0	3	6	29	1	94
\$40,000 - \$49,999	38	1	7	0	2	4	23	1	51	1	7	0	3	6	34	0	89
\$50,000 - \$64,999	46	2	3	0	1	2	36	2	76	0	9	0	2	3	60	2	122
\$65,000 - \$79,999	36	2	2	0	4	0	27	1	28	0	1	0	2	1	23	1	64
\$80,000 - \$99,999	13	0	3	0	0	1	9	0	14	0	1	0	2	1	10	0	27
\$100,000 & above	3	0	1	0	0	0	2	0	3	0	0	0	1	0	2	0	6
SERVICE/SUPPORT	196	8	27	0	11	14	131	5	237	1	27	0	15	17	172	5	433
% of Total	21%								13%								23%
<u>TECHNICAL/PARAPROF</u>																	
Below \$20,000	0	0	0	0	0	0	0	0	0	0	0	0	0	0	0	0	0
\$20,000 - \$29,999	0	0	0	0	0	0	0	0	0	0	0	0	0	0	0	0	0
\$30,000 - \$39,999	0	0	0	0	0	0	0	0	0	0	0	0	0	0	0	0	0
\$40,000 - \$49,999	3	0	0	0	2	1	0	0	0	0	0	0	0	0	0	0	3
\$50,000 & above	2	0	0	0	0	0	2	0	0	0	0	0	0	0	0	0	2
TECHNICAL/PARAPROF	5	0	0	0	2	1	2	0	0	0	0	0	0	0	0	0	5
% of Total	1%								0%								0%

(Continued)

FALL 2003 EMPLOYEES

by Occupation, Salary Class, Gender & Race

	MALE								FEMALE								TOTAL
	Sub Total	NRA	BI	Natv	Asn	His	Wh	Unk	Sub Total	NRA	BI	Natv	Asn	His	Wh	Unk	
<u>SECRETARIAL/CLERICAL</u>																	
Below \$20,000	0	0	0	0	0	0	0	0	0	0	0	0	0	0	0	0	0
\$20,000 - \$29,999	19	0	7	0	0	0	12	0	94	1	35	0	4	7	46	1	113
\$30,000 - \$39,999	13	0	2	0	1	2	8	0	89	0	36	1	1	6	45	0	102
\$40,000 - \$49,999	0	0	0	0	0	0	0	0	12	0	3	0	0	0	9	0	12
\$50,000 & above	0	0	0	0	0	0	0	0	0	0	0	0	0	0	0	0	0
SECRETAR'L/CLERICAL % of Total	32 3%	0	9	0	1	2	20	0	195 10%	1	74	1	5	13	100	1	227 12%
<u>SKILLED CRAFT</u>																	
Below \$20,000	0	0	0	0	0	0	0	0	0	0	0	0	0	0	0	0	0
\$20,000 - \$29,999	1	1	0	0	0	0	0	0	0	0	0	0	0	0	0	0	1
\$30,000 - \$39,999	0	0	0	0	0	0	0	0	0	0	0	0	0	0	0	0	0
\$40,000 - \$49,999	7	0	0	0	0	0	7	0	0	0	0	0	0	0	0	0	7
\$50,000 & above	11	0	0	0	0	0	11	0	0	0	0	0	0	0	0	0	11
SKILLED CRAFT % of Total	19 2%	1	0	0	0	0	18	0	0 0%	0	0	0	0	0	0	0	19 1%
<u>SERVICE/MAINTENANCE</u>																	
Below \$20,000	0	0	0	0	0	0	0	0	0	0	0	0	0	0	0	0	0
\$20,000 - \$29,999	5	0	2	0	0	1	2	0	4	0	3	0	0	0	1	0	9
\$30,000 - \$39,999	0	0	0	0	0	0	0	0	0	0	0	0	0	0	0	0	0
\$40,000 - \$49,999	18	0	3	0	0	0	15	0	0	0	0	0	0	0	0	0	18
\$50,000 & above	17	0	1	0	0	0	16	0	0	0	0	0	0	0	0	0	17
SRVC/MAINTENANCE % of Total	40 4%	0	6	0	0	1	33	0	4 0%	0	3	0	0	0	1	0	44 2%
FULL-TIME % of Total	544 29%	13	49	1	34	26	414	7	624 33%	3	114	1	33	33	432	8	1,168 62%

(Continued)

FALL 2003 EMPLOYEES

by Occupation, Salary Class, Gender & Race

	MALE									FEMALE							TOTAL
	Sub Total	NRA	BI	Natv	Asn	His	Wh	Unk	Sub Total	NRA	BI	Natv	Asn	His	Wh	Unk	
<u>PART-TIME</u>																	
Faculty	260	2	8	0	3	5	222	20	197	3	10	0	14	5	148	17	457
Graduate Assistants	87	4	8	0	3	9	56	7	100	6	14	0	14	5	57	4	187
Exec/Admin/Managr'l	0	0	0	0	0	0	0	0	0	0	0	0	0	0	0	0	0
Service/Support	33	2	7	0	1	1	17	5	33	0	8	0	2	1	22	0	66
Technical/Paraprof	0	0	0	0	0	0	0	0	1	0	0	0	0	0	1	0	1
Secretarial/Clerical	3	0	0	0	0	0	3	0	8	0	2	0	0	0	6	0	11
Skilled Craft	0	0	0	0	0	0	0	0	0	0	0	0	0	0	0	0	0
Service/Maint	0	0	0	0	0	0	0	0	0	0	0	0	0	0	0	0	0
<u>PART-TIME</u>	383	8	23	0	7	15	298	32	339	9	34	0	30	11	234	21	722
% of Total	41%								18%								38%
<u>ALL UNIVERSITY EMPLOYEES</u>																	
TOTAL EMPLOYEES	927	21	72	1	41	41	712	39	963	12	148	1	63	44	666	29	1,890
% of Total	49%								51%								100%

** 1, 2, 3, 4

¹ **Note:** Every employee is accounted for in one and only one position. Anyone engaged in two or more activities is only reported at his primary position.

² **Note:** Excluded from the report are employees whose services are donated or contributed, in particular priests.

³ **Note:** The occupational activities are defined as follows: a) Faculty - persons whose primary responsibilities are for the purpose of conducting instruction. Not included in this category are teaching or research assistants. b) Executive/Administrative/Managerial - persons whose primary responsibilities are for the management of the institution or a department thereof. Assignments are directly related to general business operations of the institution. c) Service/Support - persons whose primary responsibilities are for the purpose of academic support, student service, or institutional support. d) Technical/Paraprofessional - persons whose primary responsibilities require specialized skills which are acquired through experience or offered at 2-year technical or junior colleges. e) Clerical/Secretarial - persons whose primary responsibilities are associated with clerical or secretarial activities. f) Skilled Craft - persons whose primary responsibilities require special manual skills acquired through experience or apprenticeship. g) Service/Maintenance - persons whose primary responsibilities are for the comfort and hygiene of the institution or which contribute to the upkeep and care of buildings, facilities or grounds.

⁴ **Source:** IPEDS Fall Staff Report filed annually with the U.S. Department of Education.

FALL 2003 EMPLOYEES

Full-Time Employees

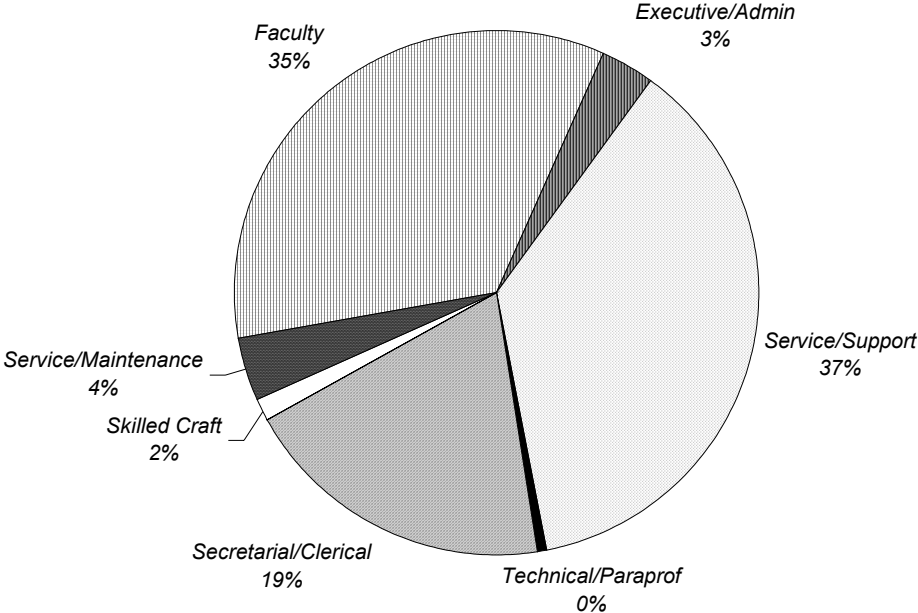

Part-Time Employees

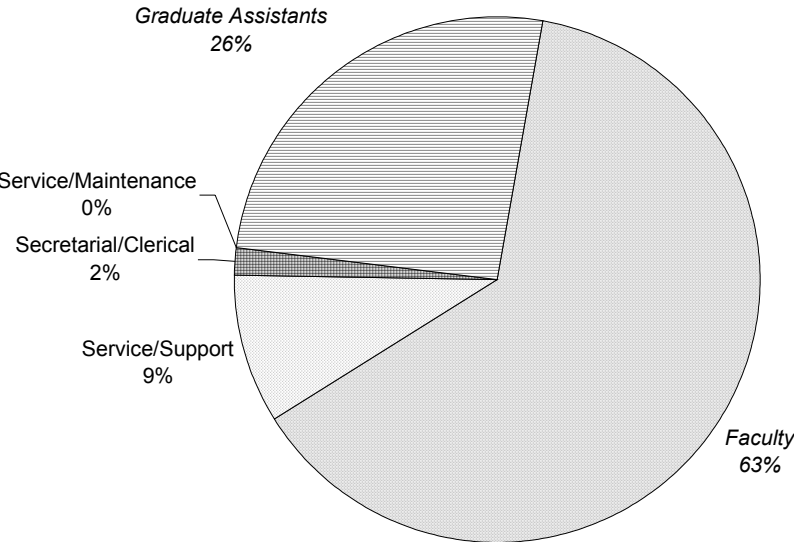

FINANCES

STATEMENT OF ACTIVITIES

Before Audit Guide Reallocations

	FY 1997	FY 1998	FY 1999	FY 2000	FY 2001	FY 2002	FY 2003
<u>OPERATING REVENUES</u>							
Tuition & Fees	\$97,851	106,645	118,453	127,223	138,920	150,784	167,248
Scholarships & Financial Aid	14,952	17,810	22,802	26,047	29,128	31,126	33,551
Net Tuition & Fees	82,899	88,835	95,651	101,176	109,792	119,658	133,697
Government Appropriations	0	0	3,097	3,358	3,421	2,374	3,169
Grants and Contracts	11,239	10,009	8,409	9,040	8,947	11,974	10,108
Contributions	8,645	7,111	6,505	6,628	6,351	7,091	7,576
Endowment Income Used in Operat'ns	2,640	2,967	5,492	8,187	7,765	8,417	7,875
Other Investment Income	4,915	5,224	4,958	3,362	3,394	104	1,874
Sales & Services of Auxiliaries	14,407	15,237	16,026	16,231	16,805	17,898	18,095
Other Sources	7,143	6,569	6,711	9,270	10,372	10,270	10,079
Total Operating Revenues	131,888	135,952	146,849	157,252	166,847	177,786	192,473
<u>OPERATING EXPENSES</u>							
Instruction	34,085	36,359	45,463	47,764	47,672	50,650	55,590
Research, Training & Public Service	4,534	5,299	4,997	4,710	4,664	4,591	4,614
Academic Support	14,788	16,303	17,585	25,081	29,502	31,119	32,119
Student Services	12,880	13,505	15,924	16,334	19,167	18,018	21,350
Institutional Support	25,080	26,959	27,063	26,798	25,722	27,251	27,180
Auxiliary Enterprises	5,508	5,806	5,913	5,865	6,436	6,444	6,614
Operation & Maintenance of Plant	13,499	13,235	14,200	15,835	16,379	16,650	17,894
Depreciation & Amortization	8,598	8,425	9,020	7,642	7,449	7,892	9,625
Debt Service Interest	7,527	8,088	8,435	6,735	6,521	6,021	5,946
Total Operating Expenses	126,499	133,979	148,600	156,764	163,512	168,636	180,932
Net Assets from Operations	5,389	1,973	(1,751)	488	3,335	9,150	11,541
<u>NON-OPERATING ACTIVITIES</u>							
Commercial Real Estate Property, Net	1,048	284	0	-	-	-	-
Restructuring	(4,334)	-	-	-	-	-	-
Capital Contributions	1,390	1,575	197	1,837	19,803	4,169	1,824
Capital Campaign Expenses & Other	-	-	(316)	(2,607)	(2,051)	(2,942)	(2,009)
Investment Return	12,894	24,957	12,697	7,032	(3,576)	(29,625)	4,808
Loss on Disposal of Assets	-	-	-	-	-	-	1,292
Early Extinguishment of Debt	(1,529)	0	-	(2,772)	(1,403)	-	-
Cum Effect of Chng in Acctg Principle	11,318	0	-	-	-	(7,769)	(1,169)
Net Assets from Non-Operating	20,787	26,816	12,578	3,490	12,773	(36,167)	4,746
Increase (decrease) in Net Assets	26,176	28,789	10,827	3,978	16,108	(27,017)	16,287
Net Assets at Beginning of Year	\$163,724	\$189,900	\$218,689	\$229,516	\$233,494	\$249,602	\$222,585
Net Assets at End of Year	\$189,900	\$218,689	\$229,516	\$233,494	\$249,602	\$222,585	\$238,872

** 1, 2, 3

¹ **Note:** Dollars in thousands.² **Note:** The fiscal year begins on July 1 and ends June 30.³ **Source:** Reports provided by the Controller's Office.

STATEMENT OF ACTIVITIES

Operating Revenues vs. Operating Expenses

(dollars in thousands)

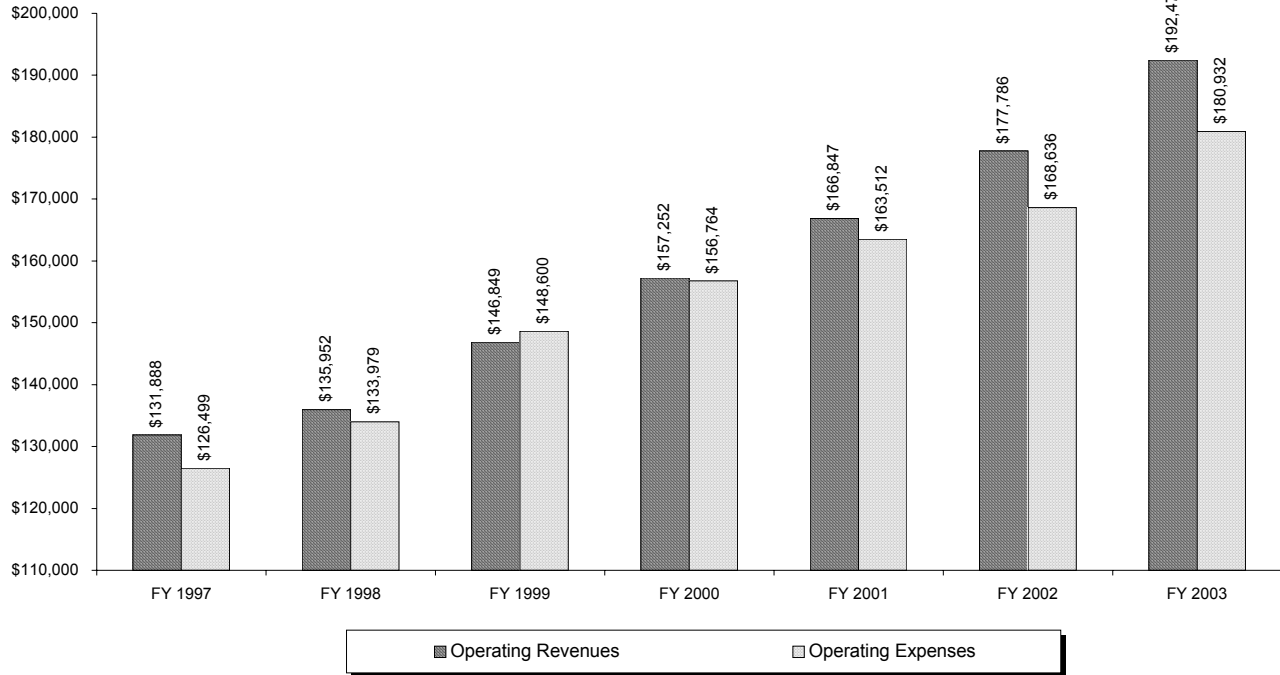

Net Assets at End of Year

(dollars in thousands)

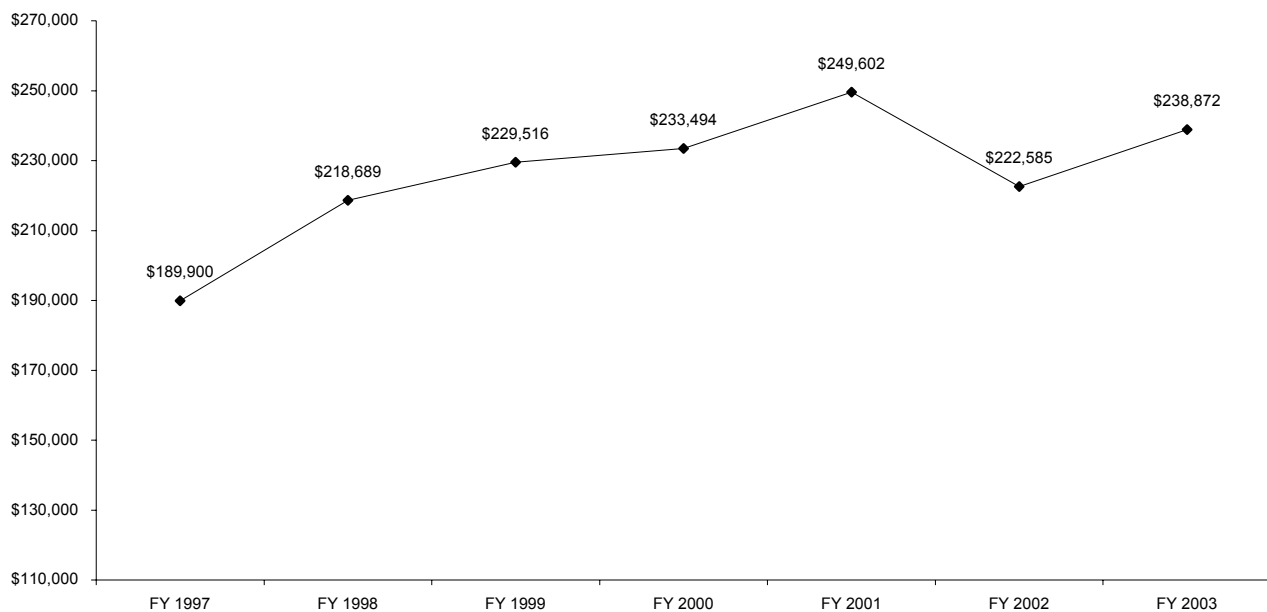

FY 2003 OPERATING REVENUES & EXPENSES

Operating Revenues

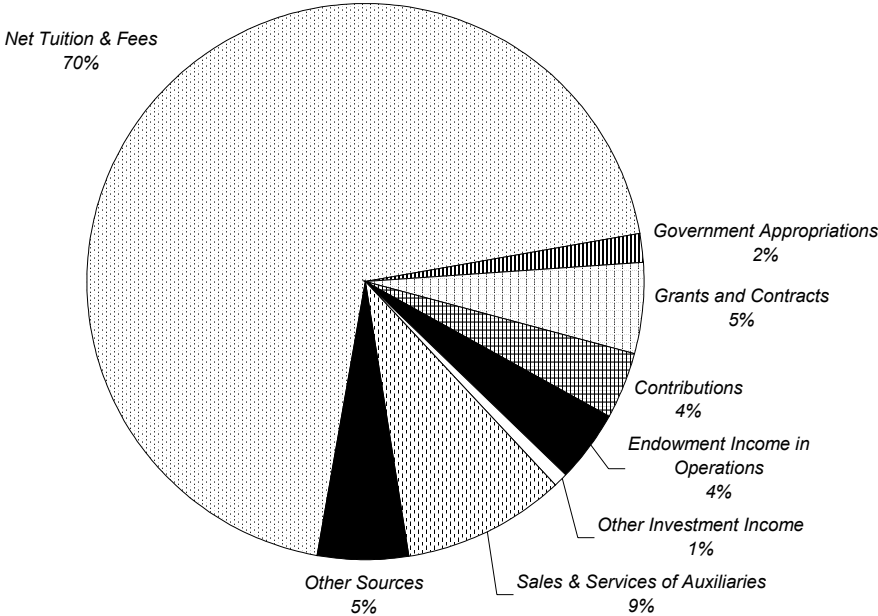

Operating Expenses

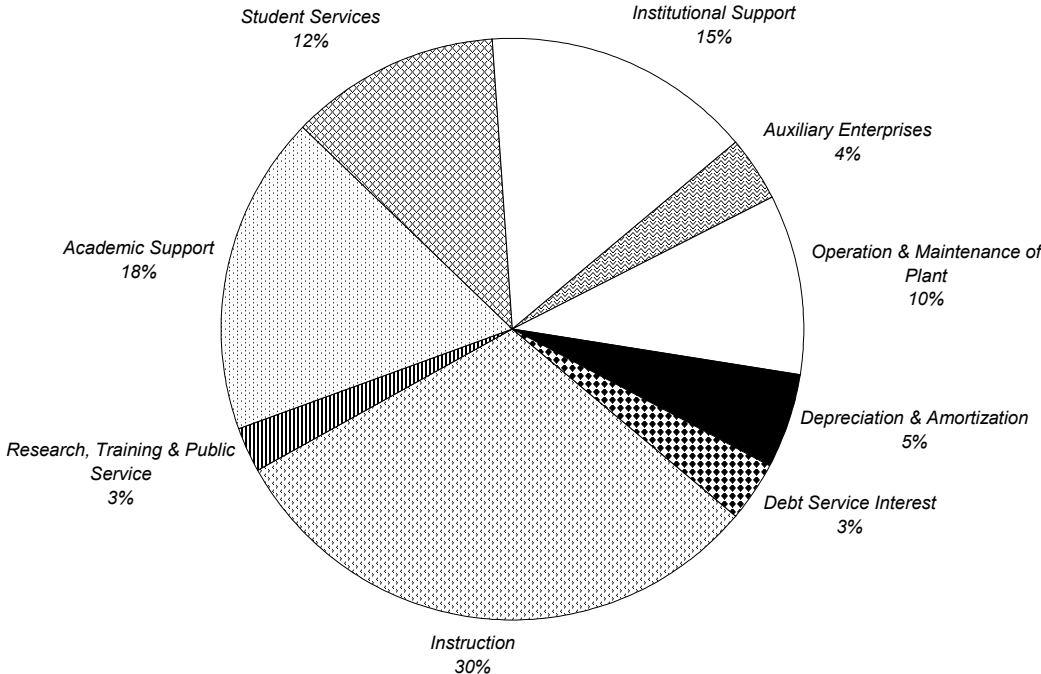

BALANCE SHEET

	FY 1997	FY 1998	FY 1999	FY 2000	FY 2001	FY 2002	FY 2003
ASSETS							
Cash & Temporary Cash Investments	\$11,553	7,672	11,100	19,023	12,048	28,929	33,061
Student Accounts Receivable, Net	3,261	3,423	7,158	5,749	3,378	2,133	1,742
Contributions Receivables, Net	5,118	3,893	2,536	1,956	12,271	5,845	5,347
Prepaid Expenses & Other Assets	7,060	7,052	17,330	9,949	10,055	8,418	7,681
Funds Held in Trust	21,949	28,910	14,583	6,201	10,641	6,373	7,370
Long Term Investments	141,380	170,850	178,152	195,947	206,188	176,744	190,024
Student Loans Receivable, Net	8,658	9,227	9,106	9,350	9,831	9,874	9,207
Land, Building & Equipment, Net	150,314	152,339	146,724	144,654	153,291	154,770	154,014
Total Assets	\$349,293	\$383,366	\$386,689	\$392,829	\$417,703	\$393,086	\$408,446
LIABILITIES & NET ASSETS							
Liabilities							
Accounts Payable & Accrued Expns	15,832	14,725	15,792	22,653	23,154	22,642	28,257
Deferred Revenues	4,752	4,322	3,386	6,665	7,186	9,809	11,562
Post-Retirement Health Benefits	4,263	4,278	4,197	4,198	4,116	3,998	4,001
U.S. Government Grants Refundable	8,198	8,641	8,853	9,294	9,523	9,855	10,180
Bonds Payable & Long-Term Oblig.	126,348	132,711	124,945	116,525	124,122	124,197	115,574
Total Liabilities	159,393	164,677	157,173	159,335	168,101	170,501	169,574
Net Assets							
Undesignated	92	104	124	124	931	1,340	3,283
Designated for Specific Purposes	72,034	59,804	72,668	41,915	31,016	27,764	27,432
Student Loan Funds	1,195	1,345	1,424	1,566	1,649	1,766	1,884
Functioning as Endowment	25,722	49,011	52,310	75,293	84,600	78,662	82,761
Designated for Endowment	17,942	30,543	39,591	43,509	42,880	27,787	31,122
Invested in Plant	35,152	37,976	24,130	30,020	31,391	32,847	39,080
Total Unrestricted Net Assets	152,137	178,783	190,247	192,427	192,467	170,166	185,562
Temporarily Restricted	6,498	4,692	3,776	2,936	11,487	3,673	3,857
Permanently Restricted	31,265	35,214	35,493	38,131	45,648	48,746	49,453
Total Net Assets	189,900	218,689	229,516	233,494	249,602	222,585	238,872
Total Liabilities & Net Assets	\$349,293	383,366	386,689	392,829	417,703	393,086	408,446

** 4,5,6

⁴ Note: Dollars in thousands.⁵ Note: The fiscal year begins on July 1 and ends June 30.⁶ Source: Reports provided by the Controller's Office.

FINANCIAL RATIO ANALYSIS

	FY 1997	FY 1998	FY 1999	FY 2000	FY 2001	FY 2002	FY 2003
<u>FINANCIAL & DESCRIPTIVE INDICATORS</u>							
A. Total FTE	7,120	7,253	7,500	7,477	7,476	7,617	7,668
B. Total Resources ⁷	\$ 145,725	\$ 175,325	\$ 198,919	\$ 197,329	\$ 206,358	\$ 181,441	\$ 191,282
C. Total Debt ⁷	\$ 126,348	\$ 128,269	\$ 123,388	\$ 115,944	\$ 122,577	\$ 121,851	\$ 115,574
D. Total Revenue ⁷	\$ 148,874	\$ 160,625	\$ 159,743	\$ 163,349	\$ 181,671	\$ 144,226	\$ 199,228
E1. Market Value of Endowment ⁷	\$ 76,079	\$ 115,019	\$ 128,692	\$ 157,959	\$ 172,631	\$ 153,091	\$ 162,160
E2. Cash & Investments ⁷	\$ 152,933	\$ 178,522	\$ 189,252	\$ 214,970	\$ 218,236	\$ 205,673	\$ 223,085
F. Bond Rating - S&P	BBB+	A-	A-	A-	A-	A-	A-
G. Bond Rating - Moodys	Baa1	Baa1	Baa1	Baa1	A3	A3	A3
<u>MARKET DEMAND</u>							
1 Selectivity (%)	80.1%	78.6%	82.4%	76.2%	87.8%	88.1%	84.8%
2 Matriculation (%)	24.9%	26.3%	30.8%	28.7%	30.3%	27.9%	24.5%
3 SAT Scores (combined)	1,038	1,055	1,066	1,082	1,094	1,101	1,101
4 Institutional Tuition Discount (%)	12.7%	14.2%	17.0%	17.3%	17.7%	17.1%	17.1%
5 Tuition Discount (%)	15.3%	16.7%	19.2%	20.5%	21.0%	20.6%	20.1%
<u>CAPITAL</u>							
6 Unrestr'd Operating Res/Debt (x)	0.71	0.82	0.97	0.97	0.87	0.83	0.92
7 Expendable Resources/Debt (x)	0.91	1.09	1.32	1.37	1.31	1.09	1.23
8 Total Resources/Debt (x)	1.15	1.37	1.61	1.70	1.68	1.49	1.66
9 Cash & Investments to Debt (x)	1.21	1.39	1.53	1.85	1.78	1.69	1.93
10 Actual Debt Service/Operations (%)	9.4%	9.9%	10.9%	6.7%	6.5%	6.8%	6.7%
11 Debt per Student (\$)	\$ 17,746	\$ 17,685	\$ 16,452	\$ 15,507	\$ 16,396	\$ 15,997	\$ 15,072
12 Age of Plant (number of years)	7.7	9.1	9.8	12.6	13.9	14.1	12.5
<u>BALANCE SHEET</u>							
13 Unrestr'd Operating Res/Operations (x)	0.68	0.78	0.81	0.71	0.64	0.59	0.58
14 Expendable Resources/Operations (x)	0.86	1.04	1.10	1.00	0.97	0.77	0.78
15 Total Resources/FTE Student (\$)	\$ 20,467	\$ 24,173	\$ 26,523	\$ 26,391	\$ 27,603	\$ 23,821	\$ 24,945
<u>OPERATING</u>							
16 Actual Debt Service Coverage (x)	2.29	3.25	1.79	1.85	1.43	(0.72)	2.5
17 Return on Unrestricted Revenue (%)	16.6%	19.5%	7.7%	1.4%	0.0%	-12.5%	8.0%
18 Return on Net Assets (%)	14.8%	14.1%	4.8%	1.7%	6.7%	-11.4%	7.1%
19 Return on Unrestr'd Oper Activities (%)	2.3%	1.9%	-0.2%	0.9%	2.8%	5.3%	5.9%
20 Average Operating Margin (%)	10.8%	13.0%	12.9%	8.3%	2.8%	-4.2%	-1.3%
21 Net Tuition/FTE Student (\$)	\$ 11,643	\$ 12,248	\$ 12,753	\$ 13,532	\$ 14,686	\$ 15,709	\$ 17,436
22 E&G Expenses/FTE Students (\$)	\$ 15,159	\$ 16,046	\$ 17,267	\$ 18,500	\$ 19,295	\$ 19,557	\$ 20,941
23 Endowment per FTE (\$)	\$ 10,685	\$ 15,858	\$ 17,159	\$ 21,126	\$ 23,091	\$ 20,099	\$ 21,148
<u>ADMINISTRATIVE CAPABILITY</u>							
24 Federal Responsibility Ratio (x)	3.0	3.0	3.0	2.9	2.7	2.2	3.0

** 7, 8, 9

⁷ Note: Where indicated, dollars in thousands.⁸ Note: The fiscal year begins on July 1 and ends June 30.⁹ Source: Report provided by Controller's Office.



PROGRAM INVENTORIES

2003-04 UNDERGRADUATE PROGRAM INVENTORY

COLLEGE OF ARTS & SCIENCES		Majors: 33	Minors: 38
<u>AFRICAN AMERICAN STUDIES</u>		Majors: 1	Minors: 1
Majors:	<ul style="list-style-type: none"> • BA African American Studies 	Minors:	<ul style="list-style-type: none"> • African American Studies
<u>ART & MUSIC</u>		Majors: 5	Minors: 5
Majors:	<ul style="list-style-type: none"> • BA Applied Music • BA Art History • BA Comprehensive Music • BA Fine Arts • BA Graphic Design and Advertising Art 	Minors:	<ul style="list-style-type: none"> • Applied Music • Art History • Fine Arts • Graphic Design and Advertising Art • Musical Theatre
<p>Options:</p> <ul style="list-style-type: none"> • Certificate in Web Design • Art Education (in conjunction with College of Education) • Music Education (in conjunction with College of Education) • BA/MA in Museum Studies (5 years, 3+2) 			
<u>ASIAN STUDIES</u>		Majors: 1	Minors: 1
Majors:	<ul style="list-style-type: none"> • BA Asian Studies 	Minors:	<ul style="list-style-type: none"> • Asian Studies
<u>BIOLOGY</u>		Majors: 1	Minors: 0
Majors:	<ul style="list-style-type: none"> • BS Biology 		
<p>Options:</p> <ul style="list-style-type: none"> • Biology Honors Program • BS Biology/MS Athletic Training with Graduate Medical Education (6 years, 3+3) • BS Biology/MS Physician Assistant with Graduate Medical Education (6 years, 3+3) • BS Biology/Doctor of Physical Therapy with Graduate Medical Education (7 years, 3+4) 			
<u>CHEMISTRY & BIOCHEMISTRY</u>		Majors: 2	Minors: 1
Majors:	<ul style="list-style-type: none"> • BS Biochemistry • BS Chemistry 	Minors:	<ul style="list-style-type: none"> • Chemistry
<p>Options:</p> <ul style="list-style-type: none"> • BS Chemistry: American Chemical Society (ACS) certified track • BS Chemistry: Non-ACS track • Chemistry Honors Program • BS Chemistry/BS Chemical Engineering with NJIT (5 years, 3+2) 			

(Continued)

2003-04 UNDERGRADUATE PROGRAM INVENTORY

<u>CLASSICAL STUDIES</u>		<i>Majors: 1</i>	<i>Minors: 2</i>
Majors:		Minors:	
<ul style="list-style-type: none"> • BA Classical Studies 		<ul style="list-style-type: none"> • Classical Culture • Latin 	
Options:			
<ul style="list-style-type: none"> • NJ Teacher Certification in Latin (in conjunction with College of Education) 			
<u>COMMUNICATION</u>		<i>Majors: 1</i>	<i>Minors: 1</i>
Majors:		Minors:	
<ul style="list-style-type: none"> • BA Communication 		<ul style="list-style-type: none"> • Communication 	
Options:			
<ul style="list-style-type: none"> • Certificate in Computer Graphics • Certificate in Digital Media and Video • Certificate in Digital Media Production for the Web • Certificate in Television/Video Production 			
<u>CRIMINAL JUSTICE</u>		<i>Majors: 1</i>	<i>Minors: 1</i>
Majors:		Minors:	
<ul style="list-style-type: none"> • BA Criminal Justice 		<ul style="list-style-type: none"> • Criminal Justice 	
<u>ENGLISH</u>		<i>Majors: 1</i>	<i>Minors: 2</i>
Majors:		Minors:	
<ul style="list-style-type: none"> • BA English 		<ul style="list-style-type: none"> • English • Writing 	
Options:			
<ul style="list-style-type: none"> • English Honors Program • BA English Honors or BSE English Education/MA English (5 years, 3+2) 			
<u>HISTORY</u>		<i>Majors: 1</i>	<i>Minors: 1</i>
Majors:		Minors:	
<ul style="list-style-type: none"> • BA History 		<ul style="list-style-type: none"> • History 	
<u>MATHEMATICS & COMPUTER SCIENCE</u>		<i>Majors: 2</i>	<i>Minors: 2</i>
Majors:		Minors:	
<ul style="list-style-type: none"> • BS Computer Science • BS Mathematics 		<ul style="list-style-type: none"> • Computer Science • Mathematics 	
Options:			
<ul style="list-style-type: none"> • Computer Science Honors Program • Mathematics Honors Program 			

(Continued)

2003-04 UNDERGRADUATE PROGRAM INVENTORY

<u>MODERN LANGUAGES</u>		Majors: 4	Minors: 5
Majors:	<ul style="list-style-type: none"> • BA French • BA Italian • BA Modern Languages • BA Spanish 	Minors:	<ul style="list-style-type: none"> • French • German • Italian • Russian • Spanish
<u>PHILOSOPHY</u>		Majors: 1	Minors: 1
Majors:	<ul style="list-style-type: none"> • BA Philosophy 	Minors:	<ul style="list-style-type: none"> • Philosophy
Options:			
<ul style="list-style-type: none"> • BS Philosophy: General Track • BS Philosophy: Pre-Theology Track 			
<u>PHYSICS</u>		Majors: 1	Minors: 1
Majors:	<ul style="list-style-type: none"> • BS Physics 	Minors:	<ul style="list-style-type: none"> • Physics
Options:			
<ul style="list-style-type: none"> • BS Physics: General Track • BS Physics: Pre-Professional Track • BS Physics/BS in Engineering with NJIT (5 years, 3+2) 			
<u>POLITICAL SCIENCE</u>		Majors: 1	Minors: 2
Majors:	<ul style="list-style-type: none"> • BA Political Science 	Minors:	<ul style="list-style-type: none"> • Nonprofit Studies • Political Science
Options:			
<ul style="list-style-type: none"> • BA Political Science/MPA (5 years, 3+2) 			
<u>PSYCHOLOGY</u>		Majors: 1	Minors: 1
Majors:	<ul style="list-style-type: none"> • BA Psychology 	Minors:	<ul style="list-style-type: none"> • Psychology
Options:			
<ul style="list-style-type: none"> • Psychology Honors Program 			
<u>RELIGIOUS STUDIES</u>		Majors: 1	Minors: 1
Majors:	<ul style="list-style-type: none"> • BA Religious Studies 	Minors:	<ul style="list-style-type: none"> • Religious Studies

(Continued)

2003-04 UNDERGRADUATE PROGRAM INVENTORY

<u>SOCIAL WORK</u>		<i>Majors: 1</i>	<i>Minors: 1</i>
Majors: • BA Social Work		Minors: • Social Work	
<u>SOCIOLOGY & ANTHROPOLOGY</u>		<i>Majors: 2</i>	<i>Minors: 2</i>
Majors: • BA Anthropology • BA Sociology		Minors: • Anthropology • Sociology	
Options: • BA Sociology/MPA (5 years, 3-2)			
<u>INTERDISCIPLINARY & SPECIAL PROGRAMS</u>		<i>Majors: 4</i>	<i>Minors: 7</i>
Majors: • BA Catholic Studies • BA Economics • BA Liberal Studies • BA Social and Behavioral Sciences		Minors: • Archaeology Studies • Catholic Studies • Economics • Environmental Sciences • Environmental Studies • Italian Studies • Women's Studies	
Options: • University Honors Program • BA or BS liberal arts area/MBA with School of Business (5 years, 3+2) • BA Social & Behavioral Sciences/ MS Athletic Training with Grad Med Ed (6 years, 3+3) - Concentrations in: Psychology and Sociology • BA Social & Behavioral Sciences/ MS Occupational Therapy with Grad Med Ed (6 years, 4+2) - Concentrations in: Psychology, Social Work and Sociology • Certificate in Catholic Studies • Certificate in Gerontology • Certificate in Russian and East European Studies			

(Continued)

2003-04 UNDERGRADUATE PROGRAM INVENTORY

SCHOOL OF BUSINESS		Majors: 8	Minors: 3
<u>ACCOUNTING AND TAXATION</u>		Majors: 1	Minors: 0
Majors:	Minors:		
<ul style="list-style-type: none"> • BSBA Accounting 			
<u>COMPUTING AND DECISION SCIENCES</u>		Majors: 1	Minors: 0
Majors:	Minors:		
<ul style="list-style-type: none"> • BSBA Management Information Systems 			
<u>ECONOMICS</u>		Majors: 1	Minors: 1
Majors:	Minors:		
<ul style="list-style-type: none"> • BSBA Economics 	<ul style="list-style-type: none"> • Economics (A&S majors only) 		
<u>FINANCE AND LEGAL STUDIES</u>		Majors: 1	Minors: 0
Majors:	Minors:		
<ul style="list-style-type: none"> • BSBA Finance 			
<u>MANAGEMENT</u>		Majors: 1	Minors: 0
Majors:	Minors:		
<ul style="list-style-type: none"> • BSBA Management 			
<u>MARKETING</u>		Majors: 1	Minors: 0
Majors:	Minors:		
<ul style="list-style-type: none"> • BSBA Marketing 			
<u>SPECIAL PROGRAMS</u>		Majors: 2	Minors: 2
Majors:	Minors:		
<ul style="list-style-type: none"> • BABA Business Administration <ul style="list-style-type: none"> - Arts and Sciences - Diplomacy & International Relations - General Studies - International Studies • BSBA Sports Management 	<ul style="list-style-type: none"> • Business Administration (A&S & Dipl majors) • International Business (Business majors only) <ul style="list-style-type: none"> - Eastern European Track - Latin American Track - Pacific Rim Track - Western European Track 		
Options: <ul style="list-style-type: none"> • Leadership Studies Program • Certificate in Accounting • Certificate in Business (Non-Business majors) • Certificate in Business Pre-Law • BABA/MS Occupational Therapy with Graduate Medical Education (6 years, 4+2) • BSBA Accounting/MS Professional Accounting 			

(Continued)

2003-04 UNDERGRADUATE PROGRAM INVENTORY

COLLEGE OF EDUCATION & HUMAN SERVICES		<i>Majors: 3</i>	<i>Minors: 0</i>
EDUCATIONAL STUDIES		<i>Majors: 3</i>	<i>Minors: 0</i>
Majors:	<ul style="list-style-type: none"> • BSE Elementary Education • BSE Secondary Education • BSE Special Education 	Minors:	
Options: <ul style="list-style-type: none"> • Early Childhood Certification for Elementary Education majors • Certificate in Information Technologies • Certificate in Online Course Development & Management • BA Education/MA Theology (International seminarians only; 6 years, 4+2) • BSE Special Education: Elementary Education Track • BSE Special Education/MS Speech-Lanaguage Pathology with Grad Med Ed (6 years, 4+2) 			

(Continued)

COLLEGE OF NURSING		<i>Majors: 1</i>	<i>Minors: 0</i>
Majors:	<ul style="list-style-type: none"> • BSN Nursing 	Minors:	
Options: <ul style="list-style-type: none"> • Accelerated Program for Second Degree Students • Program for Registered Nurses • Online RN/BSN program 			

SCHOOL OF DIPLOMACY & INTERNATIONAL RELS		<i>Majors: 1</i>	<i>Minors: 1</i>
Majors:	<ul style="list-style-type: none"> • BSDIR Diplomacy & International Relations 	Minors:	
		<ul style="list-style-type: none"> • Diplomacy & International Relations 	
Options: <ul style="list-style-type: none"> • BSDIR/MA Diplomacy & International Relations (5 years, 3-2) • BA or BS/MA in Diplomcy & International Relations (5 years, 3-2) (for non-Diplomacy students) 			

TOTAL UNDERGRADUATE PROGRAMS:	Majors: 46	Minors: 42
--------------------------------------	-------------------	-------------------

** 1

¹ Source: Seton Hall University Undergraduate Bulletin 2003-04.

2003-04 GRADUATE PROGRAM INVENTORY

COLLEGE OF ARTS & SCIENCES		Programs: 12
ART & MUSIC		Programs: 1
Programs:		
• MA	Museum Professions - Museum Education Track - Museum Management Track - Museum Registration Track	
ASIAN STUDIES		Programs: 1
Programs:		
• MA	Asian Studies	
Certificates & Options:		
	• MA Asian Studies/MA Diplomacy & International Relations	
BIOLOGY		Programs: 2
Programs:		
• MS	Biology - Thesis Track - Without Thesis Track - Without Thesis Track with a Minor in Business Administration - Neuroscience Track with Research Thesis - Neuroscience Track with Library Thesis	
• MS	Microbiology - Thesis Track - Without Thesis Track	
CHEMISTRY & BIOCHEMISTRY		Programs: 2
Programs:		
• MS	Chemistry - With Thesis - Without Thesis for PhD candidates - Without Thesis for non-research - Without Thesis with a Minor in Business Administration	
• PhD	Chemistry	
COMMUNICATION		Programs: 2
Programs:		
• MA	Corporate and Public Communication	
• MA	Strategic Communication and Leadership (on-line degree with SetonWorldWide)	
ENGLISH		Programs: 1
Programs:		
• MA	English	

(Continued)

2003-04 GRADUATE PROGRAM INVENTORY

<u>JEWISH-CHRISTIAN STUDIES</u>	Programs: 1
Programs: <ul style="list-style-type: none"> • MA Jewish-Christian Studies <ul style="list-style-type: none"> - Thesis Track - Without Thesis Track 	
Certificates & Options: <ul style="list-style-type: none"> • Certificate in Jewish Christian Studies 	
<u>PUBLIC & HEALTHCARE ADMINISTRATION</u>	Programs: 2
Programs: <ul style="list-style-type: none"> • MPA Public Administration <ul style="list-style-type: none"> - Arts Administration Track - Health Policy and Management Track - Nonprofit Organization Management Track - Public Service: Leadership, Governance and Policy Track • MHA Healthcare Administration (both on-campus and on-line via SetonWorldWide) 	
Certificates & Options: <ul style="list-style-type: none"> • Certificate in Arts Administration • Certificate in Healthcare Administration • Certificate in Nonprofit Organization Management • BA Political Science/MPA (5 years, 3-2) • BA Sociology/MPA (5 years, 3-2) • MA Diplomacy & International Relations/MPA 	

(Continued)

2003-04 GRADUATE PROGRAM INVENTORY

SCHOOL OF BUSINESS		Programs: 5
INTERDISCIPLINARY		Programs: 1
Programs: <ul style="list-style-type: none"> • MBA with concentrations in: <ul style="list-style-type: none"> - Accounting - Finance - Financial Markets, Institutions & Instruments - Healthcare Administration - Information Systems - International Business - Management - Marketing - Pharmaceutical Management - Sports Management 		
ACCOUNTING AND TAXATION		Programs: 3
Programs: <ul style="list-style-type: none"> • MS Accounting • MS Professional Accounting • MS Taxation 		
SPECIAL PROGRAMS		Programs: 1
Programs: <ul style="list-style-type: none"> • MS International Business <ul style="list-style-type: none"> - International Accounting/Finance Concentration - International Economics/Finance Concentration - International Management/Marketing Concentration 		
Certificates & Options: <ul style="list-style-type: none"> • Certificate of Advanced Study • Certificate in Graduate Business • Certificate in International Business • Certificate in Sports Management • BA or BS in liberal arts area/MBA with College of Arts & Sciences (5 years, 3-2) • MBA/MA in Diplomacy & International Relations • MBA/JD with School of Law (4 years) • MS International Business/MA Diplomacy & International Relations • MS International Business/MBA • MSN in Health Systems Administration/MBA 		

(Continued)

2003-04 GRADUATE PROGRAM INVENTORY

COLLEGE OF EDUCATION & HUMAN SERVICES

Programs: 26

EDUCATION LEADERSHIP, MANAGEMENT & POLICY

Programs: 6

Programs:

- MAE College Student Personnel Administration
- MAE Education Leadership, Management & Policy
 - Catholic School Leadership Program
 - School Administrator/Superintendent
 - School Business Administrator
 - School Principal/Supervisor (also available on-line via SetonWorldWide)
 - School Principal/Supervisor - Executive accelerated program
- MA Human Resources Training and Development (for NY/NJ Law Enforcement)
- EdS Education Leadership, Management & Policy
- EdD Education Leadership, Management & Policy
 - Executive Accelerated Program
 - General Administration
 - Higher Education Administration
 - Minor Track for College Teaching
 - School Business Administration
- PhD Higher Education Administration

Certificates & Options:

- Certificate in Human Resources Training and Development (for NY/NJ Law Enforcement)
- Certificate in Leadership and Management (for NY/NJ Law Enforcement)

EDUCATIONAL STUDIES

Programs: 11

Programs:

- MAE Bilingual/Bicultural Education
- MAE Elementary Education
- MAE Professional Development in Education
 - Educational Partners in Catholic Schools (EPICS) Program
- MAE Instruction Design and Technology
- MAE Educational Media Specialist
- MAE Integrated Science, Math and Technology for P-8 Teachers
- MAE Health Professions Education (with University of Medicine & Dentistry of New Jersey)
- MAE Secondary Education
 - for students seeking NJ teaching certification
 - for students who hold NJ teaching certification
- MAE Teaching English as a Second Language
- EdS Professional Development Program
 - Educational Media Specialist
 - Health Professions Education
 - Instructional Design and Technology
 - Professional Studies
- EdS Secondary Education
 - Degree Program
 - Degree-Certification Program
 - Degree-Individualized Program

(Continued)

2003-04 GRADUATE PROGRAM INVENTORY

Certificates & Options:

- Certificate in Information Technologies
- Certificate in Online Course Development and Management
- Early Childhood Certification (in MAE Elementary Education)
- Early Childhood Certification Program (for non-degree seeking students)

PROFESSIONAL PSYCHOLOGY & FAMILY THERAPY

Programs: 9

Programs:

- MAE Counseling
- MAE Psychological Studies
- MAE Student Personnel Services in K-12 (**Admission Suspended**)
- MSMFT Marriage and Family Therapy
- EdS Marriage and Family Therapy
- EdS School and Community Psychology
- PhD Counseling Psychology
- PhD Marriage and Family Therapy (**Admission Suspended**)
- PsyD Clinical Psychology (**Admission Suspended**)

Certificates & Options:

- Certificate for License-Eligible Professionals in Marriage & Family Therapy
- Certificate in Sports Psychology
- Post-Masters Professional Licensing Sequence (for MAE Counseling)

SCHOOL OF NURSING

Programs: 9

Programs:

- MANE Nursing Education (in combination with MSN)
- MSN Acute Care Nurse Practitioner
- MSN Health Systems Administration
- MSN Nursing Case Management/Administration
- MSN Primary Health Care: Adult Nurse Practitioner
- MSN Primary Health Care: Gerontological Nurse Practitioner
- MSN Primary Health Care: Pediatric Nurse Practitioner
- MSN Primary Health Care: School Nurse Practitioner
- MSN Primary Health Care: Women's Health Care Nurse Practitioner

Certificates & Options:

- Lamaze International Childbirth Educator Certification
- School Nurse Certification
- Certificate in Case Management/Administration
- Certificate in Health Systems Administration
- Certificate in Advanced Practice in Primary Health Care: Adult Nurse Practitioner
- Certificate in Advanced Practice in Primary Health Care: Gerontological Nurse Practitioner
- Certificate in Advanced Practice in Primary Health Care: Pediatric Nurse Practitioner
- Certificate in Advanced Practice in Primary Health Care: Women's Health
- MSN in Health Systems Administration/MBA

(Continued)

2003-04 GRADUATE PROGRAM INVENTORY

Certificates & Options:

- Lamaze International Childbirth Educator Certification
- School Nurse Certification
- Certificate in Case Management/Administration
- Certificate in Health Systems Administration
- Certificate in Advanced Practice in Primary Health Care: Adult Nurse Practitioner
- Certificate in Advanced Practice in Primary Health Care: Gerontological Nurse Practitioner
- Certificate in Advanced Practice in Primary Health Care: Pediatric Nurse Practitioner
- Certificate in Advanced Practice in Primary Health Care: Women's Health
- MSN in Health Systems Administration/MBA

(Continued)

SCHOOL OF THEOLOGY

Programs: 3

Programs:

- MA Theology
 - *Biblical Studies*
 - *Church History*
 - *Judaean-Christian Studies*
 - *Moral Theology*
 - *Systematic Theology*
- MA Pastoral Ministry
 - *Catechetical Ministry*
 - *Church Management*
 - *Health Care Ministry*
 - *Liturgical Ministry*
 - *Spirituality*
 - *Youth Ministry*
- MDiv Divinity

Certificates & Options:

- Certificate in Catechetical Ministry
- Certificate in Pastoral Ministry
- Certificate in Scripture Studies
- Certificate in Studies in Christian Spirituality
- Certificate in Youth Ministry
- BSE/MA Theology for Neo-Catechumans Way Seminarians

(Continued)

2003-04 GRADUATE PROGRAM INVENTORY

SCHOOL OF GRADUATE MEDICAL EDUCATION		Programs: 8
Programs:		
• MS	Athletic Training	
• MS	Health Sciences	
	- Athletic Training Track	
	- Health Profession Leadership Track	
	- Movement Science Track	
• MS	Occupational Therapy	
	- Professional Program	
	- Post-Professional Program	
• MS	Physician Assistant	
• MS	Speech-Language Pathology	
• DPT	Doctor of Physical Therapy	
	- Post-Baccalaureate Program	
	- Post-Masters Program (with tracks in: Orthopedics and Pediatrics)	
• PhD	Health Sciences	
	- Health Profession Leadership Track	
	- Movement Science Track	
	- Speech-Language Pathology Track	
• ScD	Audiology	
	- Entry-Level Clinical Track	
	- Entry-Level Research Track	
	- Post-Masters Clinical Track	

SCHOOL OF DIPLOMACY & INTERNATIONAL RELATIONS		Programs: 1
Programs:		
• MADIR	Diplomacy & International Relations	
Certificates & Options:		
	• MA Diplomacy & International Relations/JD with the Law School (4 years)	
	• MA Diplomacy & International Relations/MA Asian Studies	
	• MA Diplomacy & International Relations/MA Corporate & Public Communication	
	• MA Diplomacy & International Relations/MBA	
	• MA Diplomacy & International Relations/MPA	
	• MA Diplomacy & International Relations/MS International Business	

TOTAL GRADUATE PROGRAMS:	Programs: 64
---------------------------------	---------------------

** 1

¹ Source: Seton Hall University Graduate Bulletin 2003-04.

2003-04 LAW PROGRAM INVENTORY

SCHOOL OF LAW

Programs: 3

Programs:

- MSJ Health Law
- JD Law
- LLM Health Law

Certificates & Options:

- MBA/JD with School of Business (4 years)