

Fact Book

2011-12



PREFACE

This is the 24th annual edition of the “*Seton Hall University Fact Book*”. It is intended to serve the routine statistical and informational needs of faculty, administration, staff, and alumni. The Institutional Research Office has attempted to offer relevant information on the principal characteristics and strengths of Seton Hall University. In all areas, we have attempted to gather the current and most accurate data available. Please notify the Institutional Research Office if you are aware of any factual errors.

You are encouraged to offer comments and suggestions for improvement of future editions and the expansion of reporting areas.

Appreciation is extended to the many offices that have assisted in the research necessary for compiling this *Fact Book*.

Connie L. Beale

Director of Planning, Institutional Research
and Assessment

TABLE OF CONTENTS

THE UNIVERSITY

MISSION STATEMENT	3
STRATEGIC DIRECTIONS	3
BIOGRAPHY OF MOTHER SETON.....	4
BRIEF HISTORY.....	5
HISTORICAL MILESTONES.....	6
BOARD OF TRUSTEES 2011-12	10
BOARD OF REGENTS 2011-12.....	11
OFFICERS OF THE UNIVERSITY 2011-12	12
ACADEMIC OFFICERS 2011-12.....	12
PAST PRESIDENTS & CHANCELLORS	13
SETON HALL UNIVERSITY ORGANIZATIONAL CHART 2011-12	14

STUDENT TRENDS

APPLICATIONS & ADMISSIONS

Freshmen	17
Transfers	18
Second Degree	19
Readmits	20
Graduates	21
Law School.....	22

AVERAGE SAT SCORES OF ENTERING FRESHMEN

by College for All Admit Types.....	23
by College for Regular Admits	24
by Admission Status	25
by SAT Part.....	26

ENROLLMENT BY SEMESTER

Total Enrollment.....	27
Undergraduate	28
Graduate	29
Law School.....	30

ENROLLMENT BY COLLEGE

All Schools Undergraduate	31
All Schools Graduate	31
Arts & Sciences Undergraduate.....	32
Arts & Sciences Graduate.....	32
Business Undergraduate	33
Business Graduate	33
Diplomacy & International Relations Undergraduate.....	34
Diplomacy & International Relations Graduate.....	34
Education Undergraduate	35

TABLE OF CONTENTS

Education Graduate.....	35
Nursing Undergraduate	36
Nursing Graduate	36
Theology Undergraduate.....	37
Theology Graduate.....	37
Non-Matriculated Undergraduate	38
Non-Matriculated Graduate	38
Health and Medical Sciences Graduate.....	39
Law School	39
ENROLLMENT BY MAJOR	
Undergraduate within College/School	40
Graduate within College/School	44
Law School	50
CREDIT HOURS BY SEMESTER	
Total Courses	51
Undergraduate Courses	52
Graduate Courses	53
Law School	54
CREDIT HOURS BY COLLEGE	
Arts & Sciences Undergraduate	55
Arts & Sciences Graduate	55
Business Undergraduate	56
Business Graduate	56
Diplomacy & International Relations Undergraduate	57
Diplomacy & International Relations Graduate	57
Education Undergraduate	58
Education Graduate.....	58
Health & Medical Sciences Undergraduate.....	59
Health & Medical Sciences Graduate.....	59
Nursing Undergraduate	60
Nursing Graduate	60
Theology Undergraduate.....	61
Theology Graduate.....	61
Academic Programs Undergraduate	62
FULL-TIME EQUIVALENCE (FTE)	
By Level	63
RETENTION & ATTRITION	
Entering Freshman Rates for 3 Years.....	64
Entering Freshman Attrition After 1 Year by Cohort.....	66
DEGREES AWARDED	
Total by Gender.....	68
Baccalaureate by Gender.....	69
Master's by Gender	70
Doctoral by Gender	71
Law School by Gender	72

TABLE OF CONTENTS

DEGREES AWARDED BY MAJOR	
Baccalaureate	73
Master's.....	76
Doctoral.....	80
Law School.....	81
GRADUATION RATES	
Entering Full-Time Freshmen	82
NSSE DASHBOARDS	
National Survey of Student Engagement 11-year Review	83
2001-2011 First-Year Responses	85
2001-2011 Senior Responses	86

FALL 2011

FALL 2011 APPLICATIONS & ADMISSIONS	
Overall.....	89
Freshmen.....	90
Transfers.....	90
Second Degree	90
Readmits.....	91
Graduates	92
Law School.....	92
FALL 2011 FIRST-TIME FULL-TIME FRESHMEN	
by High School GPA	93
by High School Rank	93
by SAT Distribution	94
by Average SAT.....	94
by College	95
by Race	95
by Residence	95
by Admit Status.....	95
by Major within College/School.....	96
by State	98
by New Jersey County	100
FALL 2011 UNDERGRADUATE ENROLLMENT	
by College	101
by Class	101
by Race.....	102
by Residence	102
by Major within College/School.....	103
by State	106
by New Jersey County	108

TABLE OF CONTENTS

FALL 2011 GRADUATE ENROLLMENT

by College.....	109
by Degree	109
by Race.....	109
by Major within College/School	110
by State.....	114
by New Jersey County.....	116

FALL 2011 LAW SCHOOL ENROLLMENT

by Class	117
by Race.....	117
by Major	118
by State.....	119
by New Jersey County.....	121

FALL 2011 CREDIT HOURS

Full-Time Equivalence (FTE).....	122
by College & Level.....	123
Undergraduate Courses by Department & Subject Area	124
Graduate Courses by Department & Subject Area	130
Law School Courses by Department & Subject Area.....	135

DEGREES EARNED 2010-11

Baccalaureates by Major	136
Master's by Major	139
Doctoral by Major	142
Law by Major	143

FACULTY & EMPLOYEES

FALL 2002 TO FALL 2011 FULL-TIME FACULTY

by Rank, Tenure & Average Salary.....	147
---------------------------------------	-----

FALL 2011 FULL-TIME FACULTY

Average Salary by Rank & Gender within College.....	151
by Tenure, Rank, Gender & Race	152

FALL 2011 EMPLOYEES

by Occupation, Gender & Race.....	154
-----------------------------------	-----

FINANCES

STATEMENT OF ACTIVITIES	159
BALANCE SHEET	162
FINANCIAL RATIO ANALYSIS	163
TUITION AND FEES.....	164

TABLE OF CONTENTS

PROGRAM INVENTORIES

2011-12 UNDERGRADUATE PROGRAM INVENTORY	169
2011-12 GRADUATE PROGRAM INVENTORY	176
2011-12 LAW SCHOOL PROGRAM INVENTORY	184

THE UNIVERSITY

MISSION STATEMENT

Seton Hall is a major Catholic university. In a diverse and a collaborative environment it focuses on academic excellence and ethical development. Seton Hall students are prepared to be leaders in their professional and community lives in a global society and are challenged by outstanding faculty, an evolving technologically advanced setting and values-centered curricula.

As approved by the Seton Hall University Board of Regents, June 6, 1996.



STRATEGIC DIRECTIONS FROM SETON HALL'S STRATEGIC PLAN 2020 "FROM STRENGTH TO STRENGTH"

"From Strength to Strength" will move the University in six strategic directions to advance our mission to the year 2020 and beyond. It invites and encourages members of the Seton Hall community to discover and build upon the riches and resources of the Catholic intellectual tradition and to form servant leaders for a global society with increased vigor and commitment.

- | | |
|----------------------------|---|
| Strategic Direction One: | A Home for the Mind, the Heart and the Spirit |
| Strategic Direction Two: | Distinction in Academics and Scholarship |
| Strategic Direction Three: | High Expectations for Student Success |
| Strategic Direction Four: | Focus on Community |
| Strategic Direction Five: | Ambition in Outreach |
| Strategic Direction Six: | Responsibility in Stewardship |

BIOGRAPHY OF MOTHER SETON

(1774 – 1821)

Elizabeth Ann Bayley was born August 28, 1774 in New York City. Her father, Dr. Richard Bayley, was a prominent physician and surgeon and the first Health Officer in New York City. Her mother, Catherine Charlton Bayley, the daughter of an Episcopal minister, died May 8, 1777 leaving three children, Mary (7), Elizabeth (2), and an infant, Catherine, who died two years later. Dr. Richard Bayley died of yellow fever in 1801.

A year after his wife died, Dr. Richard Bayley married Charlotte Amelia Barclay. They had four children. Mary and Elizabeth spent their summers with their Uncle William Bayley at the Pell Bayley House in New Rochelle, New York.

Elizabeth Bayley married William Magee Seton, a wealthy shipping magnate on January 25, 1794. They had five children: Anna Maria (May 3, 1795); William (November 25, 1796); Richard (July 20, 1798); Catherine (June 28, 1800); and Rebecca (August 20, 1802).

William Magee Seton suffered financial ruin and died of tuberculosis December 27, 1803 in Italy leaving Elizabeth a poor young widow with five small children.

Anna Maria, the eldest daughter, at 8 years of age, went to Italy with her parents where her ailing father died. She became affectionately called Annina by her mother. Anna Maria, as her father, died of tuberculosis March 12, 1812.

Elizabeth Seton, raised in the Episcopal Church, converted to Catholicism. She received her first Holy Communion in March 25, 1805. To raise and educate her own children, she became a teacher and wanted all children, boys and girls, to receive free education. At the Pace Street House in Baltimore she founded her first Catholic school.

On March 25, 1809 Elizabeth Seton pronounced vows of poverty, chastity and obedience. Henceforth, she became known as Mother Seton. She began the Sisters of Charity of St. Joseph on July 31, 1809 at the Stone House in Emmitsburg, Maryland.

Mother Seton established St. Joseph's Academy, the first Catholic parochial school in the United States.

Elizabeth Seton died of tuberculosis on January 4, 1821 at the age of 47. Her remains are sealed in the Basilica of St. Elizabeth Ann Seton in Emmitsburg, Maryland.

In September 1975, Elizabeth Seton became the first native-born American to be canonized as a saint. A tapestry bearing her image hung over the entrance to St. Peter's Basilica in Rome.



¹ Source: Seton Hall web-site at <http://provost.shu.edu/charterday/seton.htm>, retrieved on April 2006.

BRIEF HISTORY

Seton Hall University was founded in 1856 by Bishop James Roosevelt Bayley, the first bishop of Newark, who named it after his aunt, Elizabeth Ann Seton, a pioneer in Catholic education and the first American-born saint. The University is the oldest diocesan university in the United States. Nestled on 58 acres in the suburban village of South Orange, New Jersey, Seton Hall's campus is home to eight schools and colleges: the College of Arts and Sciences, the College of Education and Human Services, the College of Nursing, the John C. Whitehead School of Diplomacy and International Relations, the School Health and Medical Sciences, the Stillman School of Business, Immaculate Conception Seminary School of Theology and University College. Seton Hall's eighth school, the School of Law, is located in Newark, New Jersey. The Division of Continuing Education and Professional Studies is located on the South Orange campus.

From its original enrollment of a handful of students, Seton Hall grew rapidly. During its first 12 years, the College enrolled more than 500 freshmen from 17 states and six foreign countries. Seton Hall always has reflected the growing ethnic scope of its students and the increasing diversity of the Church and society it has served. In the 19th century, in spite of setbacks, major fires, lean times and the Civil War, the College continued to expand. By 1937, Seton Hall established a University College. This marked the first matriculation of women at Seton Hall. The University became fully coeducational in 1968.

The years after World War II witnessed unprecedented growth for Seton Hall as it responded to the needs of thousands of veterans seeking higher education. The College was organized into a university in 1950, comprising the College of Arts and Sciences and the schools of Business, Nursing and Education. The School of Law opened its doors in 1951 and the John C. Whitehead School of Diplomacy and International Relations was established in 1997, and formally named in 2002.

The 1950's and 1960's saw the construction and modernization of a large number of facilities and the construction of the library, science building, residence halls and the University Center. Many new programs and majors were inaugurated, as were important social outreach efforts. New ties were established with the private and industrial sectors, and a growing partnership developed with federal and state governments in creating programs for the economically and educationally disadvantaged.

The 1970s and 1980s continued to be a time of growth and renewal. New business and nursing classroom buildings and an art center were opened. In 1984, Immaculate Conception Seminary returned to Seton Hall, its original home until 1927, when it moved to Darlington. With construction of four new residence halls between 1986-1988, and the purchase of off-campus apartment buildings in 1990 and 2004, Seton Hall now provides living space for approximately 2,100 students.

The physical development of the campus continued in the 1990's. In 1994, construction was completed on the \$20 million, four-story Walsh Library. In 1997, Seton Hall moved its College of Education and Human Services, Stillman School of Business, Center for Public Service, and the Departments of Sociology and Anthropology, Psychology, and Political Science into Jubilee Hall, named to commemorate the University's Sesquicentennial.

When the Sesquicentennial of Seton Hall was observed in 2006, we looked back on the prophetic concluding words from the 1956 centenary history of the University: "Seton Hall University's great boast and claim to fame is not predicated on expansion, buildings or even curriculum. It lies rather in the hearts and minds of a dedicated and devoted faculty." Seton Hall's history has been one primarily of people: students and faculty living and working together in a community of learning, a community rooted in a Catholic tradition that is a home for the mind, the heart and the spirit.

* **Source:** Seton Hall University Undergraduate Bulletin 2011-12, pp. 8-9.

HISTORICAL MILESTONES

- 1856 - On September 1, in Madison, NJ, Seton Hall College opens with a total of 5 students to become the first Catholic institution of higher education in New Jersey (board and tuition are \$200 per year).
- 1857 - The school observes its first commencement.
- 1860 - In April, Bishop Bayley, on behalf of the Archdiocese of Newark, purchases the 60-acre Elphinstone property in South Orange for \$35,000. The Madison campus is sold to the Sisters of Charity and becomes the site of St. Elizabeth's College.
- 1860 - The first college building on the South Orange campus is constructed and is ready for college purposes when classes begin in September.
- 1861 - On March 8, the College is incorporated by the State of New Jersey.
- 1862 - Seton Hall awards its first A.B. degree to Louis Edward Frith.
- 1863 - Immaculate Conception Chapel, blessed by Bishop Bayley, opens. It is formally dedicated in 1870.
- 1864 - The corporate seal is adopted. It includes an image of the Blessed Mary, the Seton Family crest, the Bayley coat of arms, and the expression: *Hazard zit Forward – Advance Despite Difficulties*.
- 1867 - Another new main building is completed after a fire destroyed the Elphinstone villa the previous year. Originally housing the seminary, it is now known as Presidents Hall and serves as the university's main administrative building.
- 1879 - The Alumni Association is organized and numbers 110 at its inception.
- 1883 - Alumni Hall, funded primarily through the Alumni Association, is built. It includes a gymnasium, billiard hall, library and theater. Today, it houses the Seminary chapel and administrative offices.
- 1888 - The 1860 main college building is completely re-built after being destroyed by fire in 1886.
- 1897 - Seton Hall's secondary-level curriculum separates from the college curriculum.
- 1898 - A new library, now Marshall Hall, is erected at a cost of \$35,000, with a collection of 18,000 volumes.
- 1909 - Fire again destroys the main college building, originally built in 1860 and previously damaged by fire in 1886. The first floor is reconstructed into an auditorium. Today the building is known as Stafford Hall.
- 1910 - Mooney Hall opens, principally serving as the Prep School until the 1980s.
- 1913 - Bayley Hall is erected and houses a grammar school until 1926.
- 1922 - All of the land on the north side of South Orange Avenue is sold. This sale sees the end of the long-familiar farm which, since 1860, furnished Seton Hall with its farm and dairy products.
- 1924 - The *Setonian* and the yearbook begin publication.
- 1927 - Immaculate Conception Seminary moves to Darlington, New Jersey.
- 1931 - The nickname, Pirates, is given to the school after a 5-run, 9th inning rally brings a 12-11 victory over Holy Cross, prompting a local sports writer to say, "That Seton Hall team is a gang of Pirates."
- 1932 - In November, accreditation is granted by the Middle States Association.
- 1933 - Benny Savage, a long-term employee on the Seton Hall farm, dies leaving an insurance policy of \$50,000 to Seton Hall, the first major bequest in the school's history.
- 1936 - The first courses in accounting, finance, international trade, business law, and electives are offered.
- 1937 - Brownson Debate Society is founded.

- 1937 - In February, a Newark extension division opens, admitting women for the first time (Mary Grace Dougherty registers as first woman student).
- 1937 - The first summer school is conducted on the South Orange campus which also marks the first time that women are admitted to the faculty and student body on the campus.
- 1938 - The Bayley Seton League is founded.
- 1939 - Cross country team wins A.A.U. title.
- 1940 - The first nursing education courses are offered.
- 1940 - Walsh Auditorium-Gymnasium opens with a 3400-seat basketball court, swimming pool and theatre.
- 1943 - Department of education offers its first master's degree. The public health nursing curriculum is approved. New Jersey C.P.A. Board approves business administration and accounting curriculum.
- 1948 - WSOU/FM, the first college-operated radio station in the State of New Jersey, goes on the air.
- 1948 - Duffy Hall is completed. Until 1985, it was occupied by the Prep School.
- 1950 - On June 2, Seton Hall College becomes Seton Hall University after a request to change its status is granted by the NJ State Legislature. Four schools are established: the College of Arts & Sciences, the School of Business Administration, the School of Education, and the School of Nursing.
- 1950 - The Department of Military Science and Tactics (later known as ROTC) opens.
- 1951 - School of Law is founded, with Miriam Rooney as the first woman dean of law in the United States.
- 1951 - Swimming team wins the Eastern Collegiate Championship.
- 1951 - University establishes the Institute of Far Eastern Studies to promote better understanding and relationships between people in the Far East and America. It is renamed The Asia Center in 1989.
- 1952 - Andy Stanfield of the track team wins first place for the United States at the Helsinki Olympics.
- 1953 - The basketball team wins 27 consecutive games and wins the National Invitational Tournament. Coach John 'Honey' Russell is named "Coach of the Year" and Walter Dukes and Richie Regan are named to the All-American team.
- 1954 - McNulty Hall, a science and research facility, opens providing classrooms, laboratories, research space, and a 250-seat amphitheatre.
- 1955 - Institute of Judaeo-Christian Studies established under direction of Monsignor John M. Oesterreicher.
- 1956 - Seton Hall's College of Medicine and Dentistry opens at the nearby Jersey City Medical Center. It operates until 1964 when it is acquired by the State of New Jersey.
- 1962 - Bishop Dougherty (University) Center opens to house the university's cultural and social activities.
- 1964 - Baseball team participates in the College World Series in Omaha, Nebraska for the first time.
- 1964 - The first Ph.D. program is offered in Chemistry.
- 1966 - Upward Bound Program is established.
- 1968 - Humanities Building, housing offices and classrooms, is dedicated. Today it is known as Fahy Hall.
- 1968 - South Orange campus becomes fully coeducational.
- 1968 - Educational Opportunity Program is established.
- 1970 - Center for African-American Studies, formerly the Center for Black Studies, is inaugurated.
- 1971 - The first women's residence hall opens. Now known as Aquinas Hall, it is a co-educational residence.
- 1973 - The Stillman Business School and Nursing College Complex is dedicated. The Business School relocates in 1997 to Jubilee Hall and that portion of the complex becomes Arts & Sciences Hall.

- 1974 - Puerto Rican Institute is established.
- 1975 - Track and field team wins both the indoor and the outdoor IC4A championships.
- 1975 - On September 14, St. Elizabeth Ann Seton, the first American-born saint, is canonized in Rome.
- 1979 - Seton Hall is instrumental in the signing of a "sister-states" agreement between New Jersey and China's Zhejiang Province, one of the first such agreements to be made.
- 1980 - Doctoral program in the College of Education and Human Services is inaugurated.
- 1982 - Lewis Hall/Immaculate Conception Seminary is built. It contains classrooms, offices, seminarian residences, a dining hall and a library.
- 1983 - President Ronald Reagan receives an honorary degree and addresses graduates at commencement.
- 1984 - Immaculate Conception Seminary returns to South Orange from Darlington.
- 1985 - Seton Hall Prep moves to West Orange, and then incorporates separately from the University in 1987.
- 1986 - A new residence hall, Xavier Hall, opens and provides accommodation for over 500 students.
- 1987 - The School of Graduate Medical Education is established.
- 1987 - University Recreation Center opens. It encircles the 1940 Walsh Gymnasium and contains a fieldhouse, swimming pool, running track and other sport and fitness resources.
- 1987 - Monsignor John M. Oesterreicher Endowment is established.
- 1988 - Cabrini, Serra, and Neumann Halls, student residences, open on campus.
- 1989 - Gerety Hall, a priests' residence, opens on campus.
- 1989 - Men's basketball team advances to NCAA Final Four and finishes in 2nd place.
- 1990 - Public announcement of a five-year, \$100 million capital campaign is made.
- 1991 - Parking garage opens on the South Orange campus.
- 1991 - New School of Law building opens in Newark.
- 1994 - Walsh Library opens – featuring spacious study facilities, an exhibit gallery and a domed rotunda.
- 1997 - The Center for Catholic Studies is founded.
- 1997 - Jubilee Hall opens – a six-story, 126,000 square-foot academic building; fully wired with network and Internet connections and equipped with distance-learning technology.
- 1997 - The School of Diplomacy and International Relations is founded in alliance with the United Nations Association of the USA.
- 1998 - The University-wide mobile computing project is formally launched and laptops become mandatory for all incoming undergraduates.
- 2000 - On January 19, a fire in the Boland Hall dormitory claims the lives of three freshman students and injures more than 60 others.
- 2002 - Lilly Endowment awards a \$2 million grant to establish a Center for Vocation and Servant Leadership.
- 2002 - School of Diplomacy and International Relations is renamed the John C. Whitehead School of Diplomacy and International Relations, in honor of the distinguished statesman.
- 2004 - *Ever Forward*, Seton Hall's Sesquicentennial Capital Campaign, is launched to raise monies to underwrite new construction, renovation, and significantly increase Seton Hall's endowment. It's \$150 million goal is exceeded upon ending in 2007.
- 2005 - College of Education and Human Services becomes fully accredited by the National Council for Accreditation of Teacher Education (NCATE).

- 2005 - Former President of Poland and Nobel Laureate Lech Walesa addresses the university community as part of the World Leaders Forum.
- 2006 - Seton Hall celebrates the 150th anniversary of its founding.
- 2007 - The \$35 million Science and Technology Center is unveiled after a two-year project modernizing and expanding Mc Nulty Hall.
- 2008 - The School of Graduate Medical Education is renamed the School of Health and Medical Sciences.
- 2008 - A new University Core Curriculum is implemented.
- 2008 - The Chapel of the Immaculate Conception reopens after being closed for a restoration of the interior of the chapel.
- 2008 - Former British Prime Minister Tony Blair speaks at the World Leaders Forum event.
- 2010 - Immaculate Conception Seminary begins its celebration of its Sesquicentennial year.
- 2011 - Chilean mine survivor, Mario Sepulveda, visits campus and shares his story with the community.

*, †, ‡, §

^{*} **Source:** *Seton Hall University's 125th Anniversary Brochure*, produced by the Office of Publications in 1981.

[†] **Source:** *The Centennial Story of Seton Hall University*, 1956.

[‡] **Source:** Seton Hall University's website at www.shu.edu.

[§] **Source:** "The Sheeran Presidency", Seton Hall Magazine, Winter/Spring 2010, pp. 14-23.

BOARD OF TRUSTEES 2011-12

Most Reverend John J. Myers , <u>CHAIR</u>	Archbishop, Archdiocese of Newark
Monsignor James M. Cafone , <u>VICE CHAIR</u>	Minister to the Priest Community, Seton Hall University
Pamela M. Swartzberg, Esq. , <u>SECRETARY</u>	Chair, Women’s Commission, Archdiocese of Newark
Most Reverend Arthur J. Serratelli	Bishop, Diocese of Paterson
Robert E. Baldini	Consultant, Oikos Ventures
Patricia A. Cahill, Esq.	Retired-President & CEO, Catholic Health Initiatives
Monsignor Robert F. Coleman	Rector & Dean, Immaculate Conception Seminary School of Theology
Monsignor John E. Doran	Vicar General & Moderator of the Curia, Archdiocese of Newark
Dr. A. Gabriel Esteban	President, Seton Hall University
Dr. Phillip Frese	President & CEO, Catholic Charities of the Archdiocese of Newark
Phillip N. Maisano	Secretary, Board of Regents, Seton Hall University
Patrick M. Murray	Chair, Board of Regents, Seton Hall University
Donna M. O’Brien	President, Community Healthcare Strategies, LLC
Monsignor Joseph R. Reilly	Rector, College Seminary, Seton Hall University
Bruce A. Tomason	Vice Chair, Board of Regents, Seton Hall University
Monsignor Robert J. Wister	Professor of Church History, Seton Hall University

*

^{*} **Source:** Office of Board Affairs, list effective as of July 1, 2011.

BOARD OF REGENTS 2011-12

Most Reverend John J. Myers, <u>PRESIDENT</u>	Archbishop, Archdiocese of Newark
Patrick M. Murray, <u>CHAIR</u>	Retired-Chairman & CEO, Dresser, Inc.
Bruce A. Tomason, <u>VICE CHAIR</u>	CEO, Copernicus Group, IRB
Phillip N. Maisano, <u>SECRETARY</u>	Retired-Vice Chairman & CIO, Dreyfus Corporation
Dr. A. Gabriel Esteban	President, Seton Hall University
Most Reverend Paul G. Bootkoski	Bishop of Metuchen
Most Reverend Joseph A. Galante	Bishop of Camden
Most Reverend David M. O’Connell	Bishop of Trenton
Most Reverend Arthur J. Serratelli	Bishop of Paterson
Most Reverend William C. Skurla	Bishop, Eparchy of Passaic
William B. Aimetti	Retired - President & COO, Depository Trust & Clearance Corp.
Robert E. Baldini	Consultant, Oikos Ventures.
Dr. Gerald P. Buccino	Chairman and CEO, Buccino & Associates, Inc.
Robert B. Budelman, Esq.	Of Counsel to the firm of Sedgwick, LLP
Monsignor James M. Cafone	Minister to the Priest Community, Seton Hall University
Patricia A. Cahill, Esq.	Retired-President & CEO, Catholic Health Initiatives
Dr. Lucy Cho	Retired-Clinical Professor, UMDNJ-NJMS
James E. Collins	President, Loras College
Henry F. D’Alessandro	Managing Director & Head, Morgan Stanley Credit Partners, LP
Mark E. Ganton	Principal, Brian J. Ganton & Associates
David B. Gerstein	President, Thermwell Products Company, Inc.
Francis J. Hager	Managing Partner, OppCAP Group, LLC
Monsignor Kevin M. Hanbury	Vicar for Education/Superintendent of Schools, Archdiocese of Newark
John D. Hayes	CMO, American Express
Richard F. Liebler	President, RFL Enterprises Co., LLC
Michael J. Lucciola	Consultant, Computer Services Industry
Kent Manahan	Former Chair, NJN Public Broadcasting Authority/Former Anchor, NJN News
Richard Mandelbaum	CFO, Mandelbaum & Mandelbaum
Donna M. O’Brien	President, Community Healthcare Strategies LLC
James M. O’Brien	Co-Chief Executive Officer, Citi Capital Advisors
James L. Orsini	President & CEO, Single Touch Systems, Inc.
Edward J. Quinn	President, Prestige Auctions, Inc.
Patrick P. Randazzo, Esq.	Retired-Private Practice, Municipal Court Judge
Thomas J. Sharkey	General Partner, Meeker Sharkey Associates, LLC
Joseph A. Torcivia	Co-President, Torcon, Inc.
Anne F. Touhill	Registered Nurse, Intensive Care Unit, Atlantic Health – Overlook Hospital
Stephen G. Waldis	Chairman, President & CEO, Synchronoss Technologies, Inc.

Regents Emeriti

William J. Eyres	Chairman and Owner, Shore Rentals Inc.
Adrian M. Foley, Esq.	Senior Partner, Connell Foley LLP
John C. Kelly	Retired-Vice President and Controller, Wyeth
Dr. A. Zachary Yamba	President Emeritus, Essex County College

*

* **Source:** Office of Board Affairs, list effective as of October 7, 2011.

OFFICERS OF THE UNIVERSITY 2011-12

A. Gabriel Esteban, Ph.D.	<i>President</i>
Larry A. Robinson, Ed.D.	<i>Provost and Executive Vice President</i>
Dennis J. Garbini, M.B.A.	<i>Vice President for Finance and Technology</i>
Catherine A. Kiernan, J.D.	<i>Vice President and General Counsel</i>
Alyssa McCloud, Ph.D.	<i>Vice President for Enrollment Management</i>
G. Gregory Tobin, M.A.	<i>Interim Vice President for University Advancement</i>
Tracy Gottlieb, Ph.D.	<i>Vice President for Student Services</i>
Monsignor C. Anthony Ziccardi, S.S.L., S.T.D.	<i>Vice President for Mission and Ministry</i>

Effective January 2012

ACADEMIC OFFICERS 2011-12

Gregory A. Burton, Ph.D.	<i>Associate Provost and Dean of Research and Graduate Services</i>
Nicholas H. Snow, Ph.D.	<i>Associate Provost for Finance and Administration</i>
Monsignor Robert F. Coleman, J.C.D.	<i>Rector & Dean, Immaculate Conception Seminary School of Theology</i>
Joseph V. DePierro, Ed.D.	<i>Dean, College of Education and Human Services</i>
Chrysanthy M. Grieco, Ph.D.	<i>Dean, University Libraries</i>
Joan F. Guetti, Ph.D.	<i>Interim Dean, College of Arts and Sciences</i>
Phyllis S. Hansell, Ed.D, R.N., F.A.A.N.	<i>Dean, College of Nursing</i>
Patrick E. Hobbs, J.D., L.L.M.	<i>Dean, School of Law</i>
Nancy Low-Hogan, Ph.D.	<i>Dean, Division of Continuing Education and Professional Studies</i>
Ambassador John K. Menzies, Ph.D.	<i>Dean, Whitehead School of Diplomacy and International Relations</i>
Brian B. Shulman, Ph.D.	<i>Dean, School of Health and Medical Sciences</i>
Joyce A. Strawser, Ph.D.	<i>Acting Dean, Stillman School of Business</i>

Effective January 2012

PAST PRESIDENTS AND CHANCELLORS

Most Reverend Bernard J. McQuaid, D.D.	1856-1857
Reverend Daniel J. Fisher, D.D.	1857-1859
Most Reverend Bernard J. McQuaid, D.D.	1859-1868
Most Reverend Michael A. Corrigan, D.D.	1868-1876
Reverend James H. Corrigan, D.D.	1876-1888
Reverend William F. Marshall, D.D.	1888-1897
Reverend Joseph J. Synnott, D.D.	1897-1899
Right Reverend John A. Stafford, S.T.L.	1899-1907
Right Reverend James F. Mooney, D.D., LL.D.	1907-1922
Most Reverend Thomas H. McLaughlin, S.T.D.	1922-1933
Most Reverend Francis J. Monaghan, S.T.D.	1933-1936
Right Reverend James F. Kelley, Ph.D.	1936-1949
Right Reverend John L. McNulty, Ph.D., LL.D.	1949-1959
Most Reverend John J. Dougherty, S.S.D., LL.D., S.T.D., L.H.D.	1959-1969
Reverend Monsignor Edward J. Fleming, Ph.D., LL.D. (Acting President)	1969
Reverend Monsignor Thomas G. Fahy, Ph.D.	1970-1976
John A. Cole, M.B.A., LL.D. (Acting President)	1976-1977
Robert T. Conley, Ph.D.	1977-1979
Reverend Laurence T. Murphy, M.M., Ph.D.	1979-1980
Edward R. D'Alessio, Ph.D. (Chief Operations Officer)	1980-1981
Edward R. D'Alessio, Ph.D.	1981-1984
John J. Petillo, Ph.D. (Chancellor)	1984-1989
Monsignor Dennis J. Mahon, Ph.D. (Acting Chancellor)	12/88-4/89
Monsignor Richard M. Liddy, S.T.L., Ph.D. (Acting Chancellor)	1/90- 6/90
Very Reverend Thomas R. Peterson, O.P. (Chancellor)	1990-2000
Monsignor Robert T. Sheeran, S.T.D.	1995-2010

SETON HALL UNIVERSITY ORGANIZATIONAL CHART 2011-12

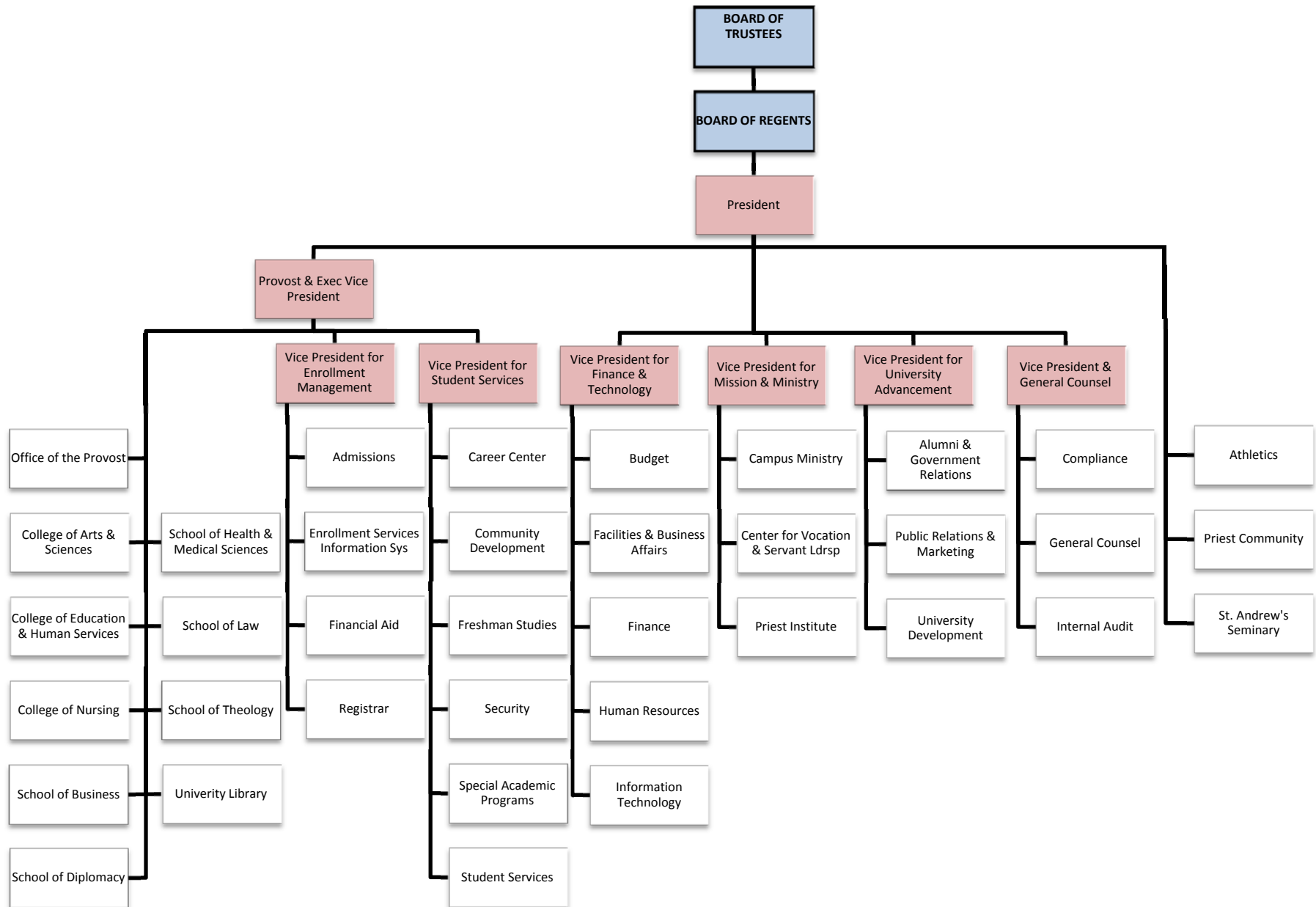

STUDENT TRENDS

APPLICATIONS & ADMISSIONS

Freshmen

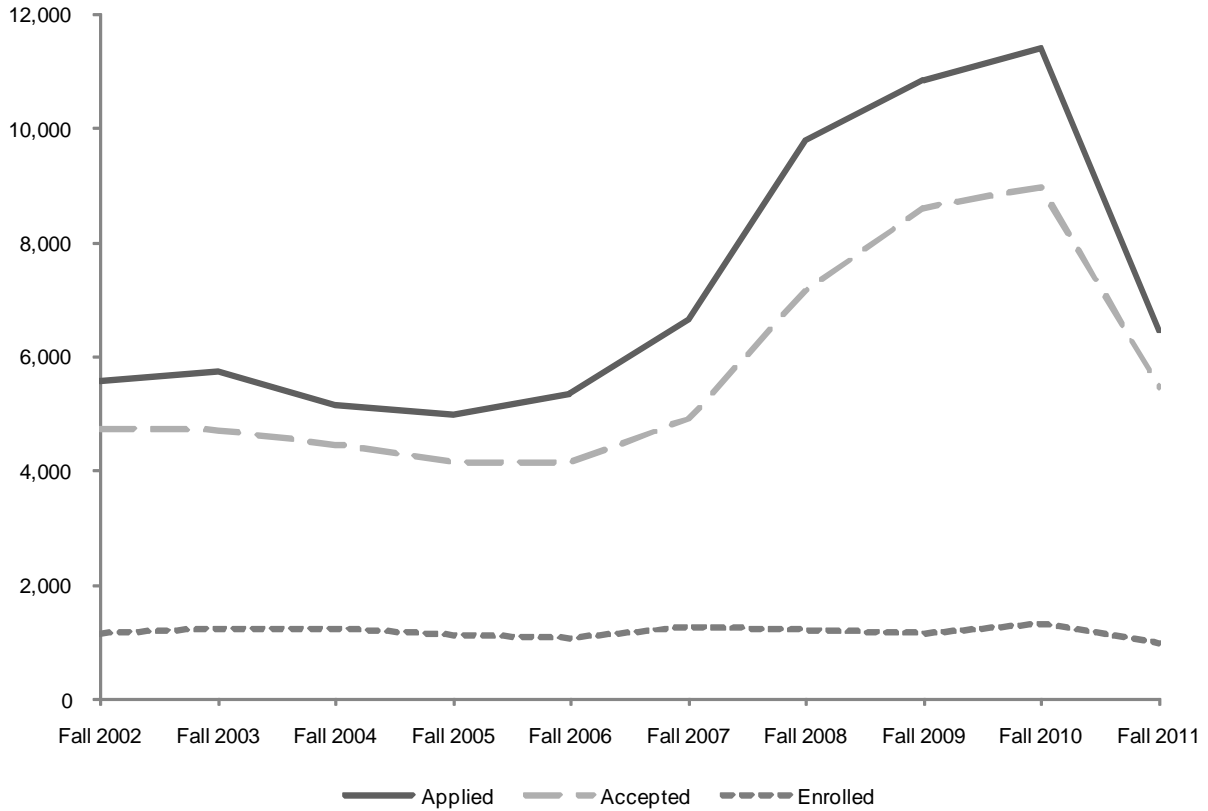

	Fall 2002	Fall 2003	Fall 2004	Fall 2005	Fall 2006	Fall 2007	Fall 2008	Fall 2009	Fall 2010	Fall 2011	10 Year Change
APPLIED	5,575	5,750	5,151	4,982	5,365	6,631	9,775	10,851	11,397	6,436	861
ACCEPTED	4,725	4,707	4,471	4,160	4,157	4,897	7,146	8,602	8,964	5,474	749
ENROLLED TOTAL	1,164	1,249	1,238	1,120	1,060	1,260	1,219	1,139	1,313	993	(171)
<i>Full-Time</i>	1,158	1,243	1,235	1,115	1,054	1,258	1,215	1,135	1,302	986	
<i>Part-Time</i>	6	6	3	5	6	2	4	4	11	7	
% ACCEPTED/APPLIED	85%	82%	87%	84%	77%	74%	73%	79%	79%	85%	0%
% ENROLLED/ACCEPTED	25%	27%	28%	27%	25%	26%	17%	13%	15%	18%	(7%)

*, †, ‡

* **Note:** The number "Applied" is for completed applications only.

† **Note:** The number of applications received, students accepted and students enrolled are for matriculated students only.

‡ **Source:** Data compiled from information on the university's admissions files on the Student Information System (SIS) and Banner.

APPLICATIONS & ADMISSIONS

Transfers

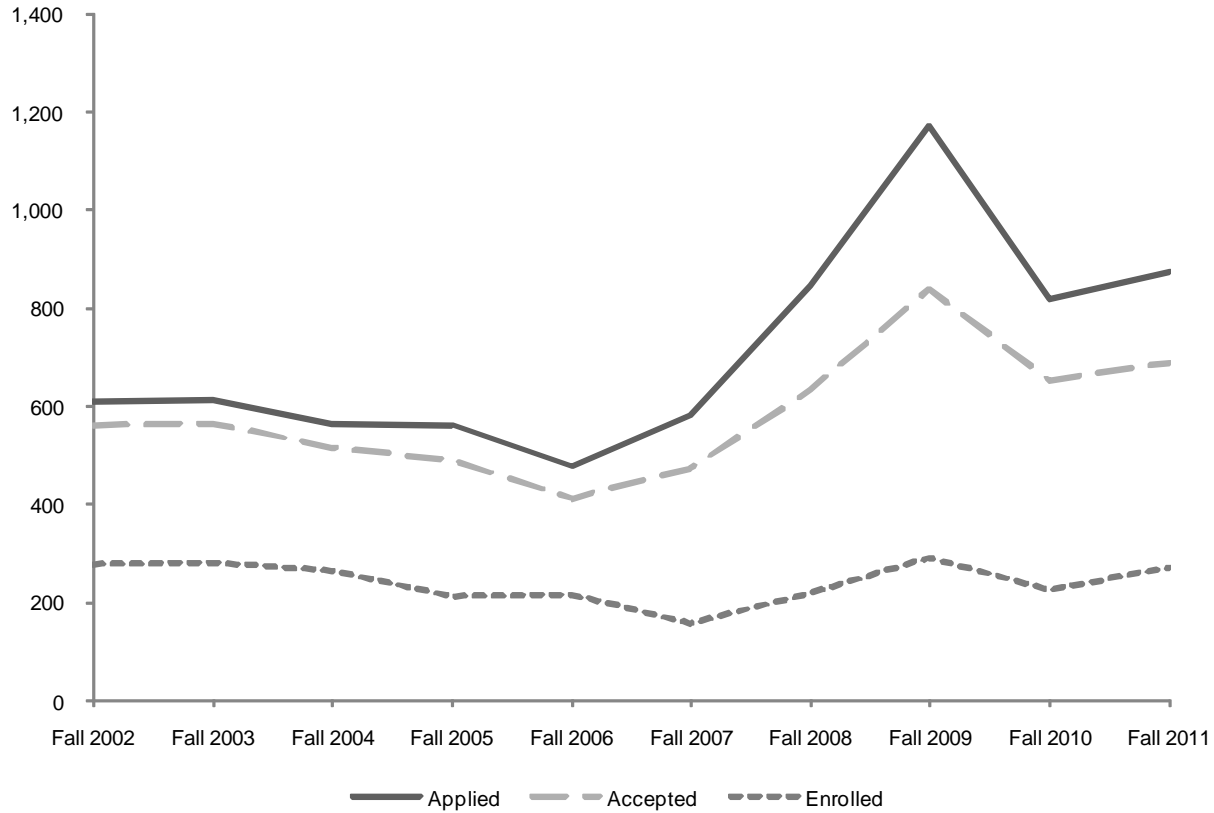

	Fall 2002	Fall 2003	Fall 2004	Fall 2005	Fall 2006	Fall 2007	Fall 2008	Fall 2009	Fall 2010	Fall 2011	10 Year Change
APPLIED	609	614	565	561	475	580	844	1,172	820	875	266
ACCEPTED	560	565	517	489	411	472	632	840	654	688	128
ENROLLED TOTAL	277	280	266	211	214	156	220	290	226	270	(7)
<i>Full-Time</i>	227	251	246	188	208	134	198	264	202	254	
<i>Part-Time</i>	50	29	20	23	6	22	22	26	24	16	
% ACCEPTED/APPLIED	92%	92%	92%	87%	87%	81%	75%	72%	80%	79%	(13%)
% ENROLLED/ACCEPTED	49%	50%	51%	43%	52%	33%	35%	35%	35%	39%	(10%)

*, †, ‡

* **Note:** The number "Applied" is for completed applications only.

† **Note:** The number of applications received, students accepted and students enrolled are for matriculated students only.

‡ **Source:** Data compiled from information on the university's admissions files on the Student Information System (SIS) and Banner.

APPLICATIONS & ADMISSIONS Second Degree

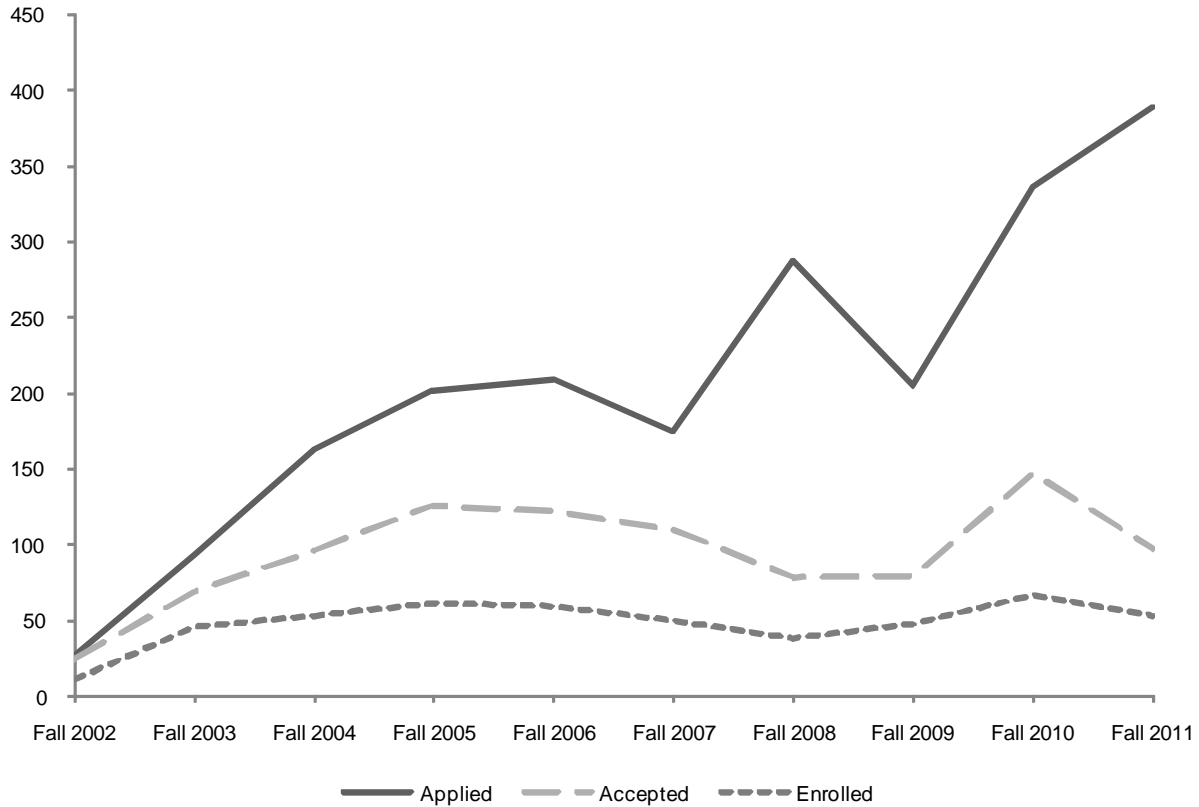

	Fall 2002	Fall 2003	Fall 2004	Fall 2005	Fall 2006	Fall 2007	Fall 2008	Fall 2009	Fall 2010	Fall 2011	10 Year Change
APPLIED	26	93	163	202	209	174	287	205	336	389	363
ACCEPTED	24	69	96	126	121	110	78	79	147	97	73
ENROLLED TOTAL	11	45	53	61	59	50	38	48	67	53	42
<i>Full-Time</i>	9	41	51	60	59	50	38	48	66	53	
<i>Part-Time</i>	2	4	2	1	0	0	0	0	1	0	
% ACCEPTED/APPLIED	92%	74%	59%	62%	58%	63%	27%	39%	44%	25%	(67%)
% ENROLLED/ACCEPTED	46%	65%	55%	48%	49%	45%	49%	61%	46%	55%	9%

* , †, ‡

* **Note:** The number "Applied" is for completed applications only.

† **Note:** The number of applications received, students accepted and students enrolled are for matriculated students only.

‡ **Source:** Data compiled from information on the university's admissions files on the Student Information System (SIS) and Banner.

APPLICATIONS & ADMISSIONS

Readmits

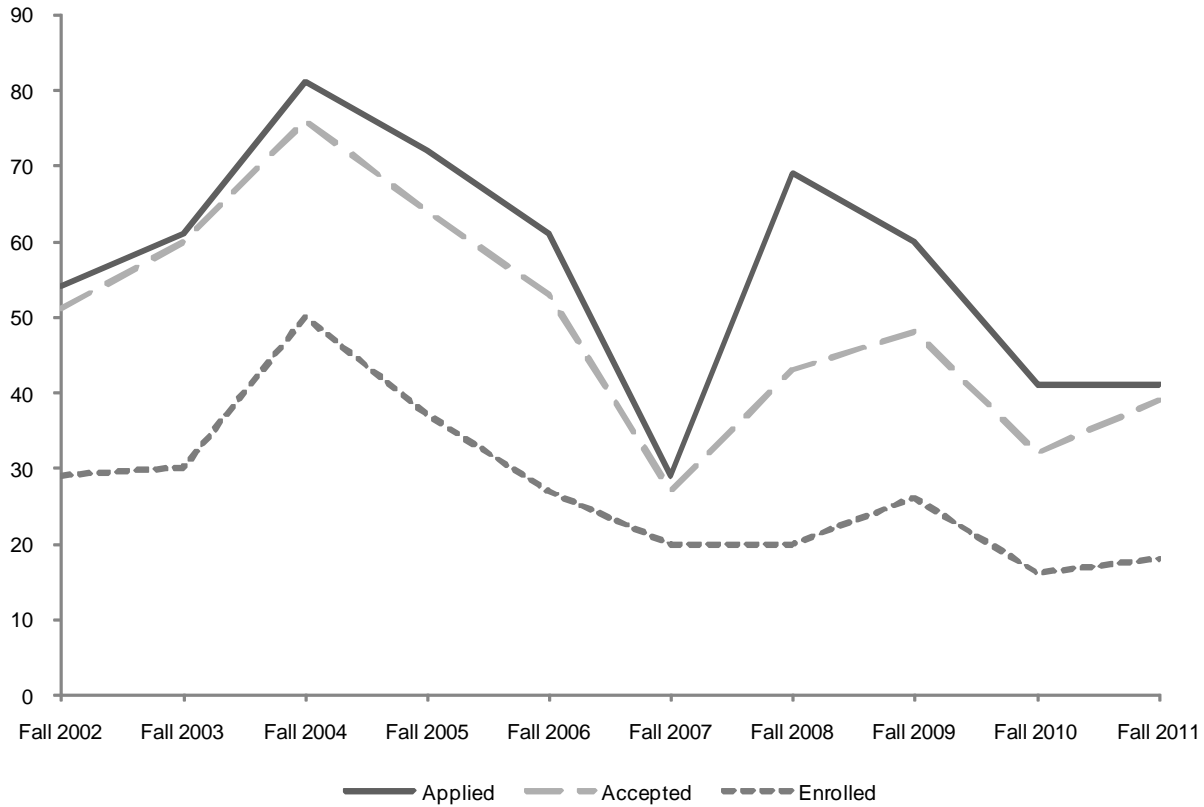

	Fall 2002	Fall 2003	Fall 2004	Fall 2005	Fall 2006	Fall 2007	Fall 2008	Fall 2009	Fall 2010	Fall 2011	10 Year Change
APPLIED	54	61	81	72	61	29	69	60	41	41	(13)
ACCEPTED	51	60	76	64	53	27	43	48	32	39	(12)
ENROLLED TOTAL	29	30	50	37	27	20	20	26	16	18	(11)
<i>Full-Time</i>	9	14	25	19	15	8	9	12	9	5	
<i>Part-Time</i>	20	16	25	18	12	12	11	14	7	13	
% ACCEPTED/APPLIED	94%	98%	94%	89%	87%	93%	62%	80%	78%	95%	1%
% ENROLLED/ACCEPTED	57%	50%	66%	58%	51%	74%	47%	54%	50%	46%	(11%)

* , †, ‡

* **Note:** The number "Applied" is for completed applications only.

† **Note:** The number of applications received, students accepted and students enrolled are for matriculated students only.

‡ **Source:** Data compiled from information on the university's admissions files on the Student Information System (SIS) and Banner.

APPLICATIONS & ADMISSIONS

Graduate

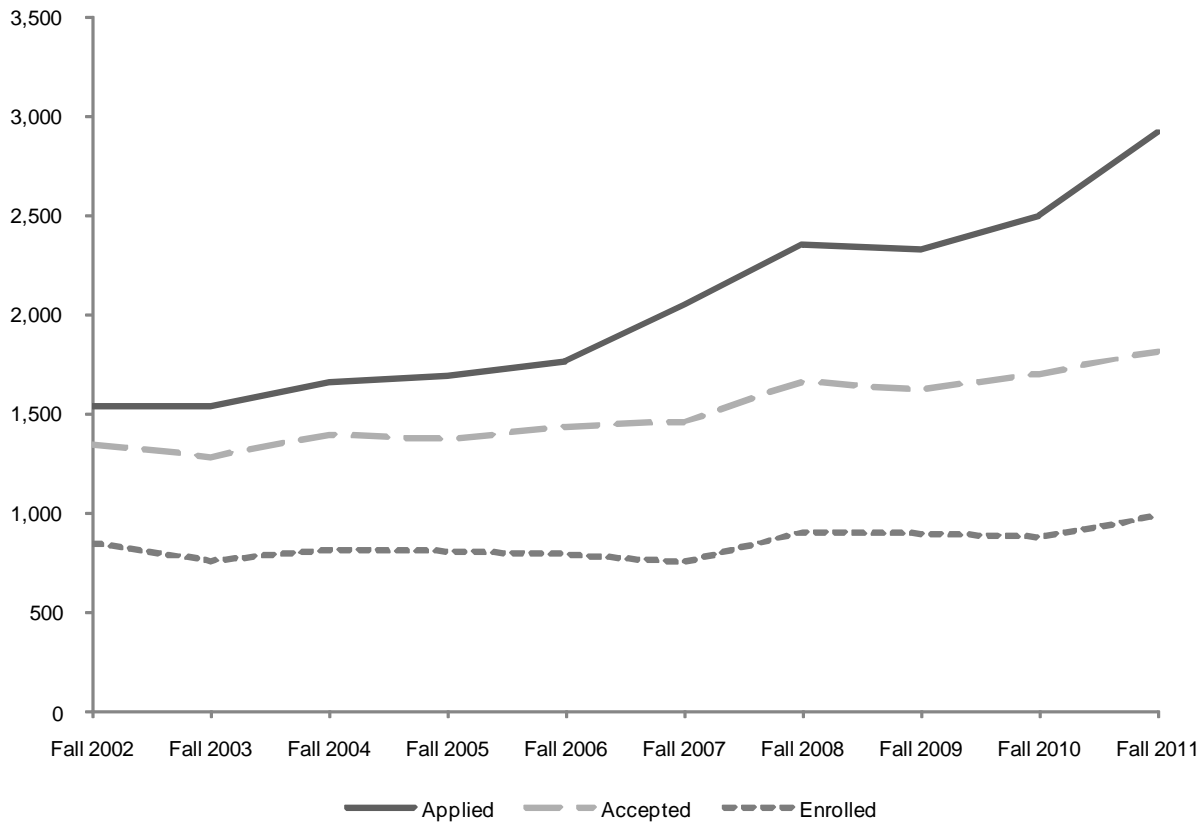

	Fall 2002	Fall 2003	Fall 2004	Fall 2005	Fall 2006	Fall 2007	Fall 2008	Fall 2009	Fall 2010	Fall 2011	10 Year Change
APPLIED	1,543	1,538	1,661	1,693	1,763	2,048	2,356	2,328	2,499	2,922	1,379
ACCEPTED	1,344	1,285	1,394	1,372	1,436	1,460	1,659	1,624	1,700	1,815	471
ENROLLED TOTAL	846	762	815	808	793	747	900	896	876	984	138
<i>Full-Time</i>	347	354	357	397	342	346	416	422	460	440	
<i>Part-Time</i>	499	408	458	411	451	401	484	474	416	544	
% ACCEPTED/APPLIED	87%	84%	84%	81%	81%	71%	70%	70%	68%	62%	(25%)
% ENROLLED/ACCEPTED	63%	59%	58%	59%	55%	51%	54%	55%	52%	54%	(9%)

* , †, ‡

* **Note:** Beginning with the Fall 2007 term, the number "Applied" is for completed applications only. Prior to Fall 2007, the number "Applied" includes incomplete applications.

† **Note:** Beginning with the Fall 2007 term, the number of applications received, students accepted, and students enrolled do not include students in the Non-matriculated College, but do include non-matriculated degrees such as certificates. Prior to Fall 2007, students in the Non-matriculated College were included.

‡ **Source:** Data compiled from information on the university's admissions files on the Student Information System (SIS) and Banner.

APPLICATIONS & ADMISSIONS

Law School

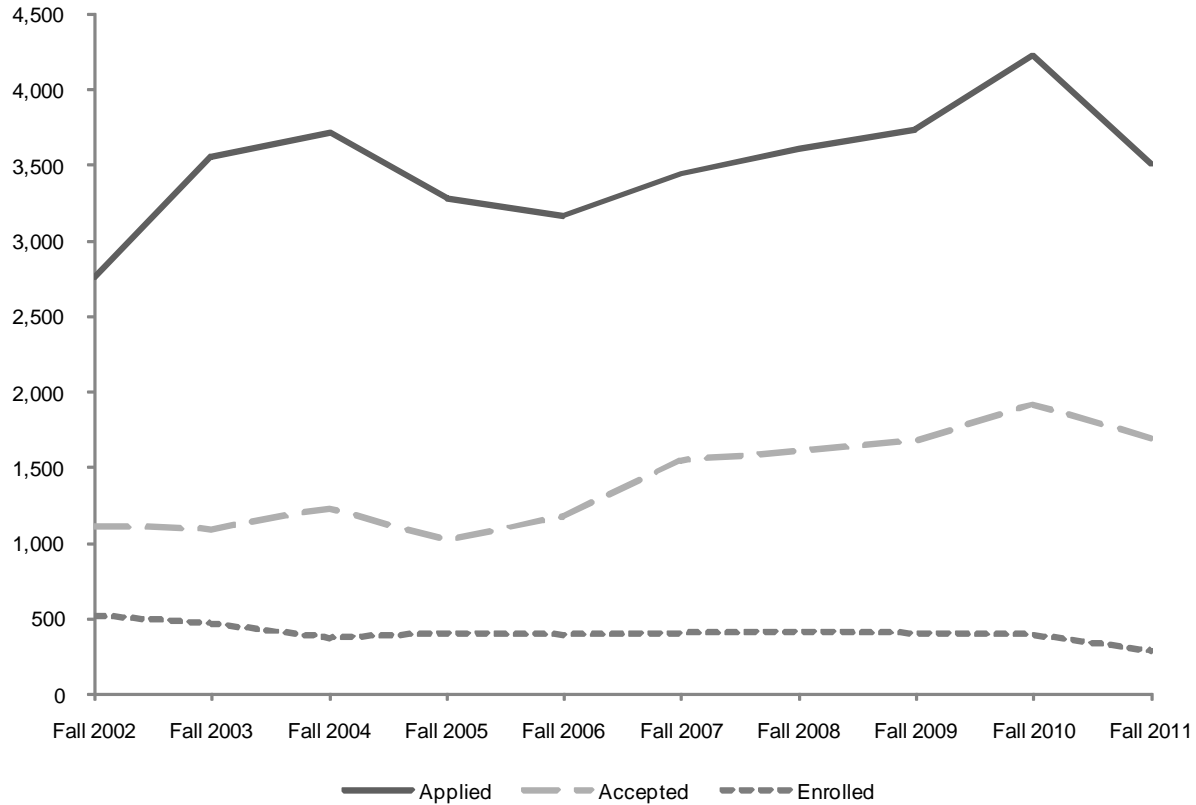

	Fall 2002	Fall 2003	Fall 2004	Fall 2005	Fall 2006	Fall 2007	Fall 2008	Fall 2009	Fall 2010	Fall 2011	10 Year Change
APPLIED	2,751	3,553	3,717	3,283	3,164	3,437	3,608	3,741	4,223	3,500	749
ACCEPTED	1,112	1,092	1,230	1,018	1,174	1,551	1,605	1,676	1,920	1,695	583
ENROLLED TOTAL	523	464	372	403	390	401	409	399	388	291	(232)
<i>Full-Time</i>	373	308	189	209	195	219	213	246	251	205	
<i>Part-Time</i>	150	156	183	194	195	182	196	153	137	86	
% ACCEPTED/APPLIED	40%	31%	33%	31%	37%	45%	44%	45%	45%	48%	8%
% ENROLLED/ACCEPTED	47%	42%	30%	40%	33%	26%	25%	24%	20%	17%	(30%)

* †

* **Note:** The number of applications received, students accepted and students enrolled are for matriculated students only.

† **Source:** Data provided by the Law School.

AVERAGE SAT SCORES OF ENTERING FRESHMEN by College for All Admit Types

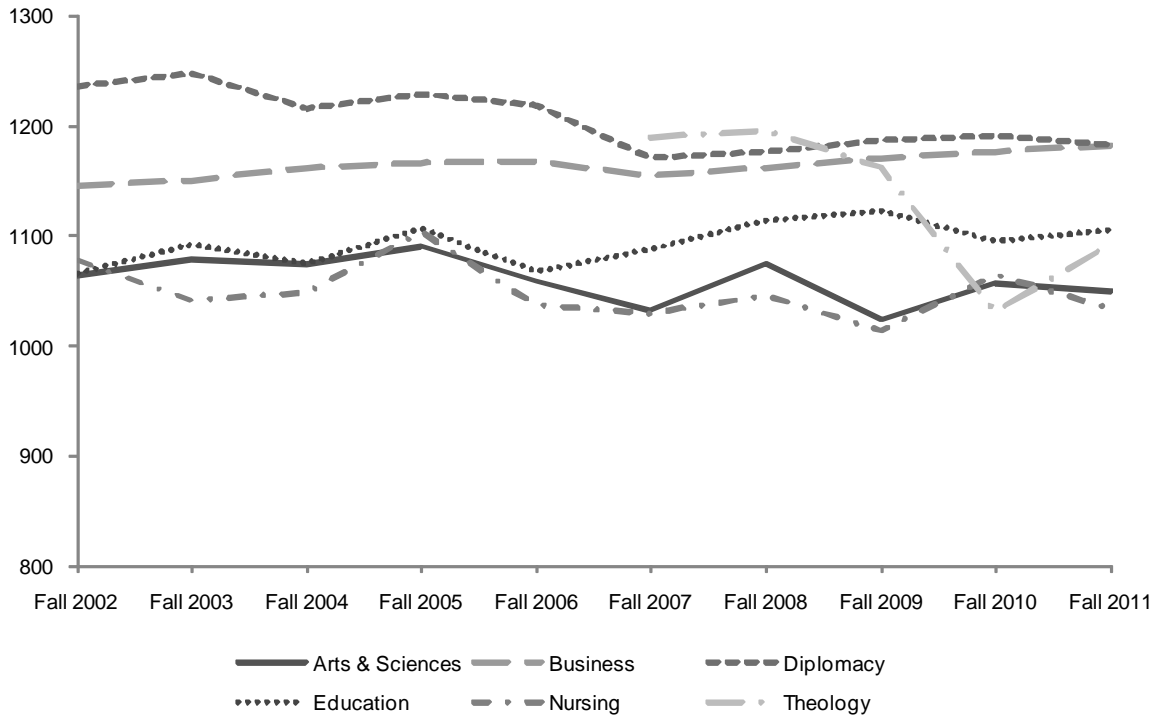

	Fall 2002	Fall 2003	Fall 2004	Fall 2005	Fall 2006	Fall 2007	Fall 2008	Fall 2009	Fall 2010	Fall 2011	10 Year Change
ARTS & SCIENCES	1065	1079	1075	1090	1058	1033	1075	1024	1057	1050	(15)
Students with Scores	800	795	758	702	659	799	731	750	833	616	
BUSINESS	1145	1150	1161	1166	1168	1155	1161	1171	1176	1182	37
Students with Scores	188	218	209	169	166	199	165	93	138	91	
DIPLOMACY	1236	1247	1215	1228	1219	1171	1176	1186	1191	1182	(54)
Students with Scores	55	88	73	106	84	68	73	56	73	46	
EDUCATION	1066	1092	1075	1106	1067	1088	1114	1122	1095	1105	39
Students with Scores	76	71	106	71	59	73	78	43	58	46	
NURSING	1077	1041	1049	1103	1037	1030	1045	1014	1064	1034	(43)
Students with Scores	31	65	84	58	79	104	96	118	114	112	
THEOLOGY	-	-	-	-	-	1190	1195	1161	1031	1092	-
Students with Scores	-	-	-	-	-	6	4	10	8	9	
ENTIRE CLASS	1087	1102	1096	1116	1087	1064	1094	1050	1081	1071	(16)
Students with Scores	1,150	1,237	1,230	1,106	1,047	1,249	1,147	1,070	1,224	920	

* , † , ‡ , §

* **Note:** SAT averages are based on the number of entering full-time freshmen with scores.

† **Note:** The SAT average is the arithmetic mean.

‡ **Note:** Hyphens "-" within the term columns indicate Colleges that did not offer Undergraduate admission in the corresponding term. Hyphens "-" within the 10 year change column indicate the College did not offer Undergraduate admission in the start or end terms.

§ **Source:** Data compiled from information on the university's admissions files on the Student Information System (SIS) and Banner.

AVERAGE SAT SCORES OF ENTERING FRESHMEN by College for Regular Admits

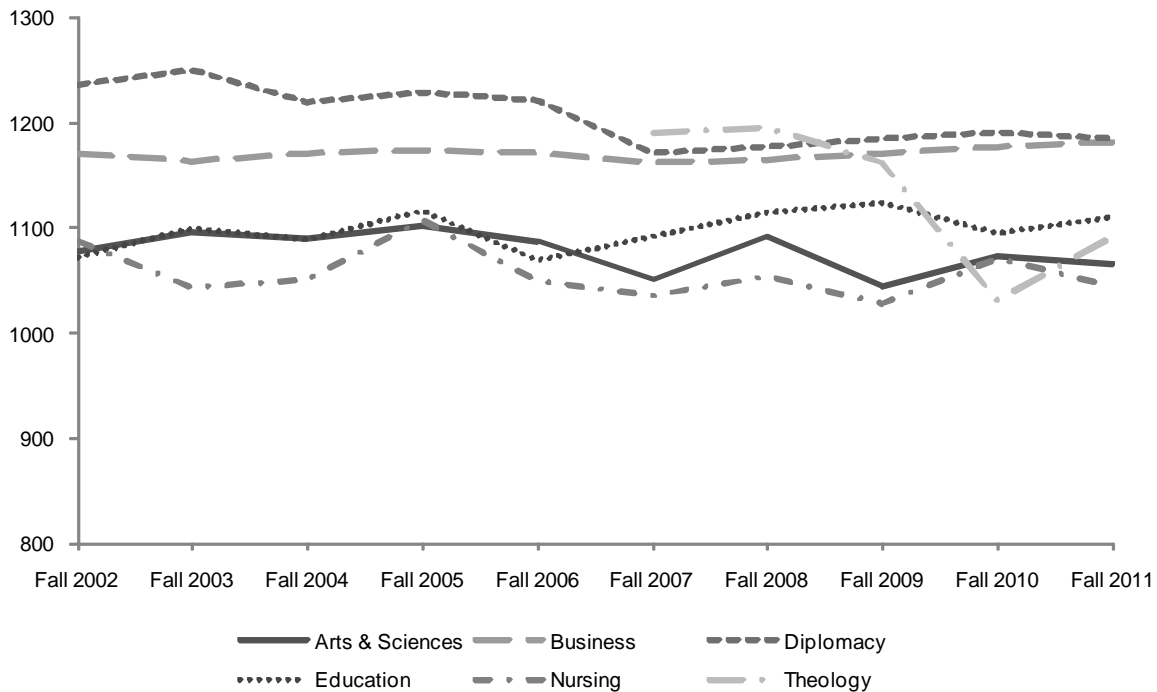

	Fall 2002	Fall 2003	Fall 2004	Fall 2005	Fall 2006	Fall 2007	Fall 2008	Fall 2009	Fall 2010	Fall 2011	10 Year Change
ARTS & SCIENCES											
Students with Scores	1078	1096	1090	1102	1087	1051	1091	1044	1073	1065	(13)
	743	722	692	649	558	695	661	637	741	519	
BUSINESS											
Students with Scores	1171	1163	1171	1174	1171	1162	1165	1171	1176	1181	10
	169	203	201	160	163	189	161	92	135	89	
DIPLOMACY											
Students with Scores	1236	1249	1219	1228	1221	1171	1176	1185	1191	1185	(51)
	55	87	72	106	83	68	73	55	73	44	
EDUCATION											
Students with Scores	1072	1099	1089	1116	1068	1091	1114	1124	1095	1110	38
	72	66	99	67	57	72	78	42	57	42	
NURSING											
Students with Scores	1087	1043	1050	1106	1049	1035	1053	1027	1071	1045	(42)
	29	63	81	56	73	98	91	108	109	102	
THEOLOGY											
Students with Scores	-	-	-	-	-	1190	1195	1161	1031	1092	-
	-	-	-	-	-	6	4	10	8	9	
ENTIRE CLASS											
Students with Scores	1101	1117	1109	1127	1109	1079	1106	1068	1093	1085	(16)
	1,068	1,141	1,145	1,038	934	1,128	1,068	944	1,123	805	

*, †, ‡, §, **

^{*} **Note:** SAT averages are based on the number of entering full-time freshmen with scores.

[†] **Note:** The SAT average is the arithmetic mean.

[‡] **Note:** Beginning with the entering Fall 2006 class, the special admits category includes Seton Summer Scholars, who have been excluded above.

[§] **Note:** Hyphens "-" within the term columns indicate Colleges that did not offer Undergraduate admission in the corresponding term. Hyphens "-" within the 10 year change column indicate the College did not offer Undergraduate admission in the start or end terms.

^{**} **Source:** Data compiled from information on the university's admissions files on the Student Information System (SIS) and Banner.

AVERAGE SAT SCORES OF ENTERING FRESHMEN by Admit Type

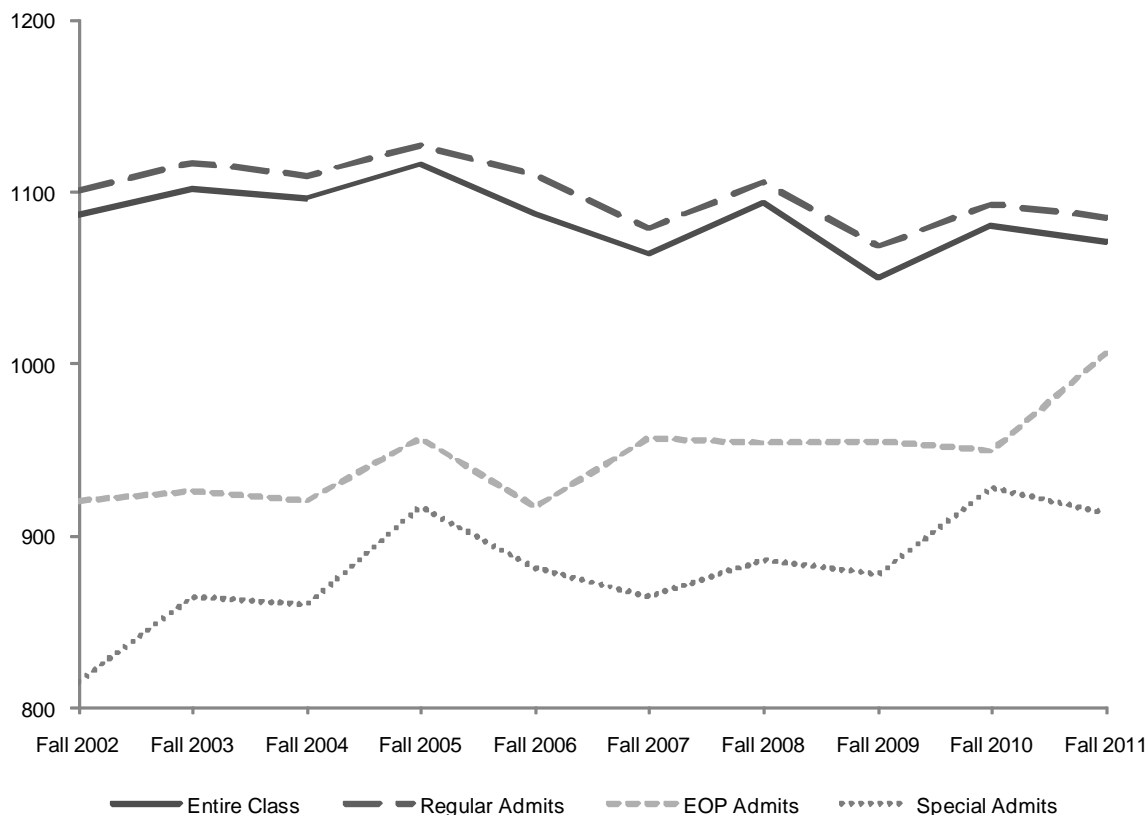

	Fall 2002	Fall 2003	Fall 2004	Fall 2005	Fall 2006	Fall 2007	Fall 2008	Fall 2009	Fall 2010	Fall 2011	10 Year Change
REGULAR ADMITS	1101	1117	1109	1127	1109	1079	1106	1068	1093	1085	(16)
Students with Scores	1,068	1,141	1,145	1,038	934	1,128	1,068	944	1,123	805	
EOP ADMITS	920	926	920	957	917	957	954	955	949	1006	86
Students with Scores	69	91	82	56	69	73	54	59	58	74	
SPECIAL ADMITS	815	864	860	917	881	864	886	877	928	913	98
Students with Scores	13	5	3	12	44	48	25	67	43	41	
ENTIRE CLASS	1087	1102	1096	1116	1087	1064	1094	1050	1081	1071	(16)
Students with Scores	1,150	1,237	1,230	1,106	1,047	1,249	1,147	1,070	1,224	920	

*, †, ‡, §, **

^{*} **Note:** SAT averages are based on the number of entering full-time freshmen with scores.

[†] **Note:** The SAT average is the arithmetic mean.

[‡] **Note:** Special Admits are students who did not meet the requirements of admission but were accepted with special consideration.

[§] **Note:** Beginning with the entering Fall 2006 class, the special admits category includes Seton Summer Scholars.

^{**} **Source:** Data compiled from information on the university's admissions files on the Student Information System (SIS) and Banner.

AVERAGE SAT SCORES OF ENTERING FRESHMEN by SAT Part

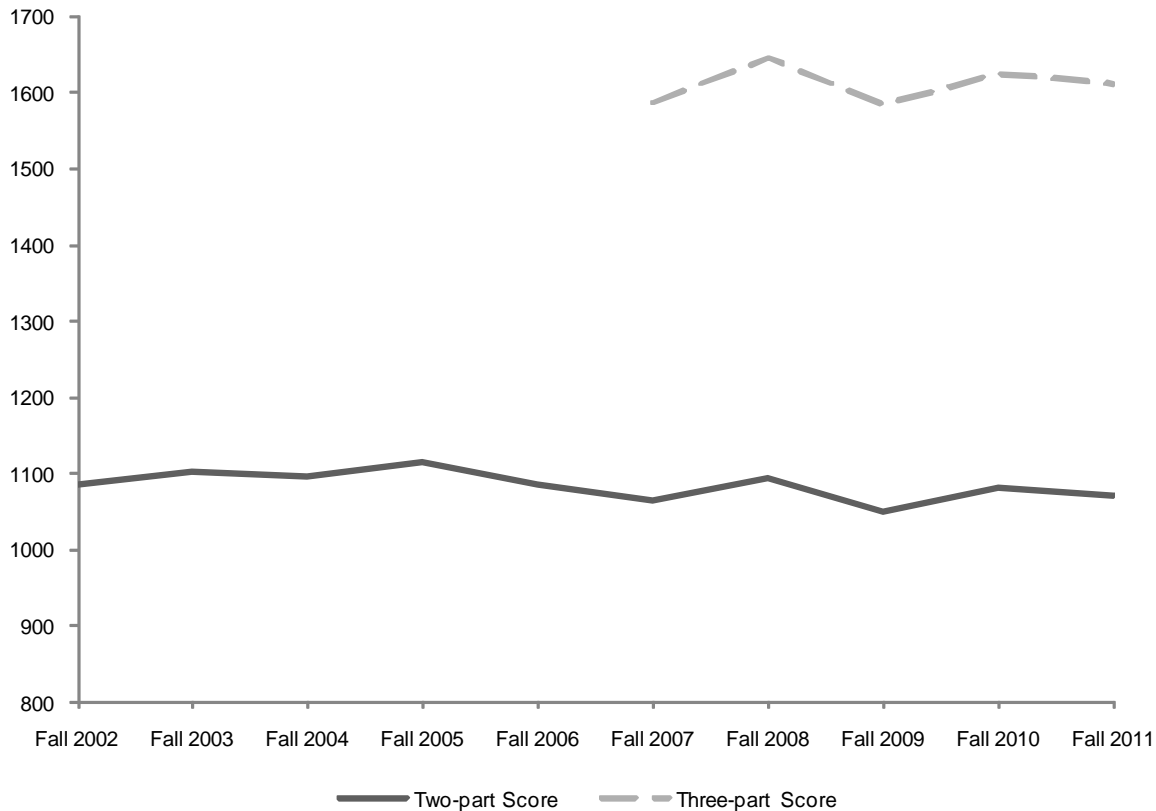

	Fall 2002	Fall 2003	Fall 2004	Fall 2005	Fall 2006	Fall 2007	Fall 2008	Fall 2009	Fall 2010	Fall 2011	10 Year Change
READING	539	549	547	555	538	529	544	523	537	532	(7)
MATH	548	553	550	561	549	535	550	527	544	539	(9)
TWO-PART SCORE	1087	1102	1096	1116	1087	1064	1094	1050	1081	1071	(16)
Students with Scores	1,150	1,237	1,230	1,106	1,047	1,249	1,147	1,070	1,224	920	
WRITING	-	-	-	-	-	526	551	535	544	542	-
THREE-PART SCORE	-	-	-	-	-	1586	1645	1585	1625	1612	-
Students with Scores	-	-	-	-	-	1,210	1,145	1,070	1,224	920	

*, †, ‡, §

* **Note:** SAT averages are based on the number of entering full-time freshmen with scores.

† **Note:** The SAT average is the arithmetic mean.

‡ **Note:** Hyphens "-" within the term columns indicate Colleges that did not offer Undergraduate admission in the corresponding term. Hyphens "-" within the 10 year change column indicate the College did not offer Undergraduate admission in the start or end terms.

§ **Source:** Data compiled from information on the university's admissions files on the Student Information System (SIS) and Banner.

ENROLLMENT BY SEMESTER

Total Enrollment

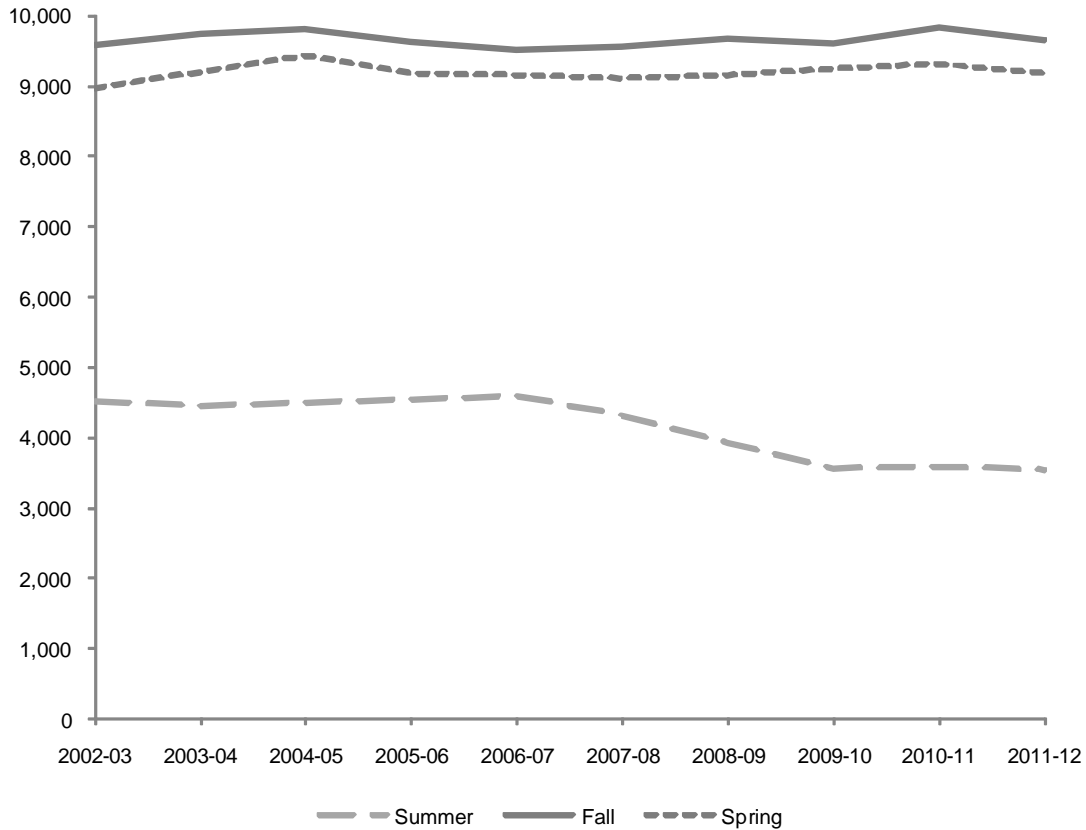

Year	Summer	Fall	Spring
2002-03	4,512	9,596	8,961
2003-04	4,458	9,746	9,202
2004-05	4,486	9,823	9,417
2005-06	4,548	9,637	9,175
2006-07	4,589	9,522	9,151
2007-08	4,322	9,574	9,114
2008-09	3,923	9,669	9,147
2009-10	3,568	9,616	9,245
2010-11	3,584	9,836	9,321
2011-12	3,546	9,656	9,182

*, †, ‡

^{*} **Note:** Total enrollment includes Undergraduate, Graduate and Law School students and excludes students enrolled in *Project Acceleration* program.

[†] **Note:** Enrollments include students in online and fee-based programs.

[‡] **Source:** Data provided from annual enrollment reports compiled from the university's registration files on the Student Information System (SIS) and Banner.

ENROLLMENT BY SEMESTER

Undergraduate

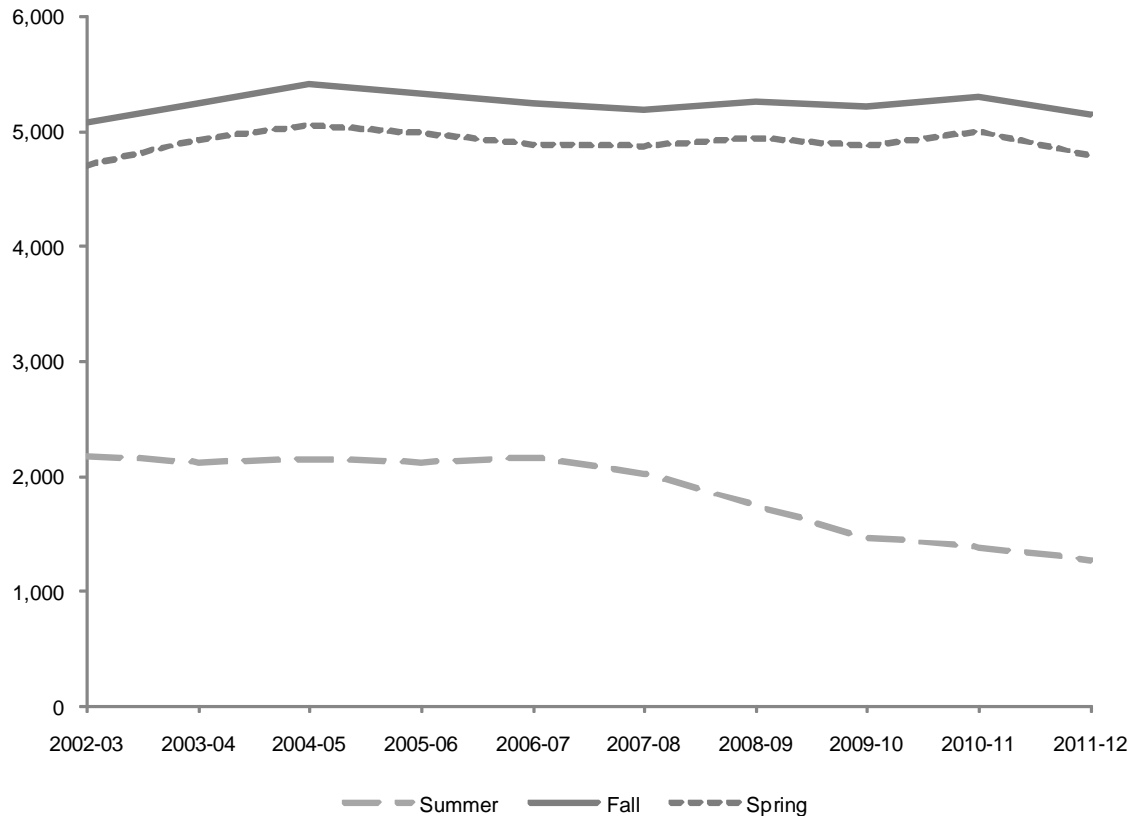

Year	Summer	Fall	Spring
2002-03	2,178	5,080	4,704
2003-04	2,115	5,238	4,919
2004-05	2,145	5,414	5,050
2005-06	2,119	5,335	4,976
2006-07	2,161	5,245	4,877
2007-08	2,026	5,187	4,868
2008-09	1,747	5,264	4,941
2009-10	1,470	5,213	4,871
2010-11	1,382	5,301	4,989
2011-12	1,277	5,148	4,783

*, †, ‡, §

^{*} **Note:** Undergraduate enrollment excludes students enrolled in *Project Acceleration* program.

[†] **Note:** Enrollments include students in online and fee-based programs.

[‡] **Note:** Undergraduate students are seeking baccalaureate degrees in the College of Arts & Sciences, the School of Business, the School of Diplomacy & International Relations, the College of Education & Human Services, the College of Nursing, and the School of Theology. Also included in the undergraduate figures are Non-Matriculated enrolled students.

[§] **Source:** Data provided from annual enrollment reports compiled from the university's registration files on the Student Information System (SIS) and Banner.

ENROLLMENT BY SEMESTER

Graduate

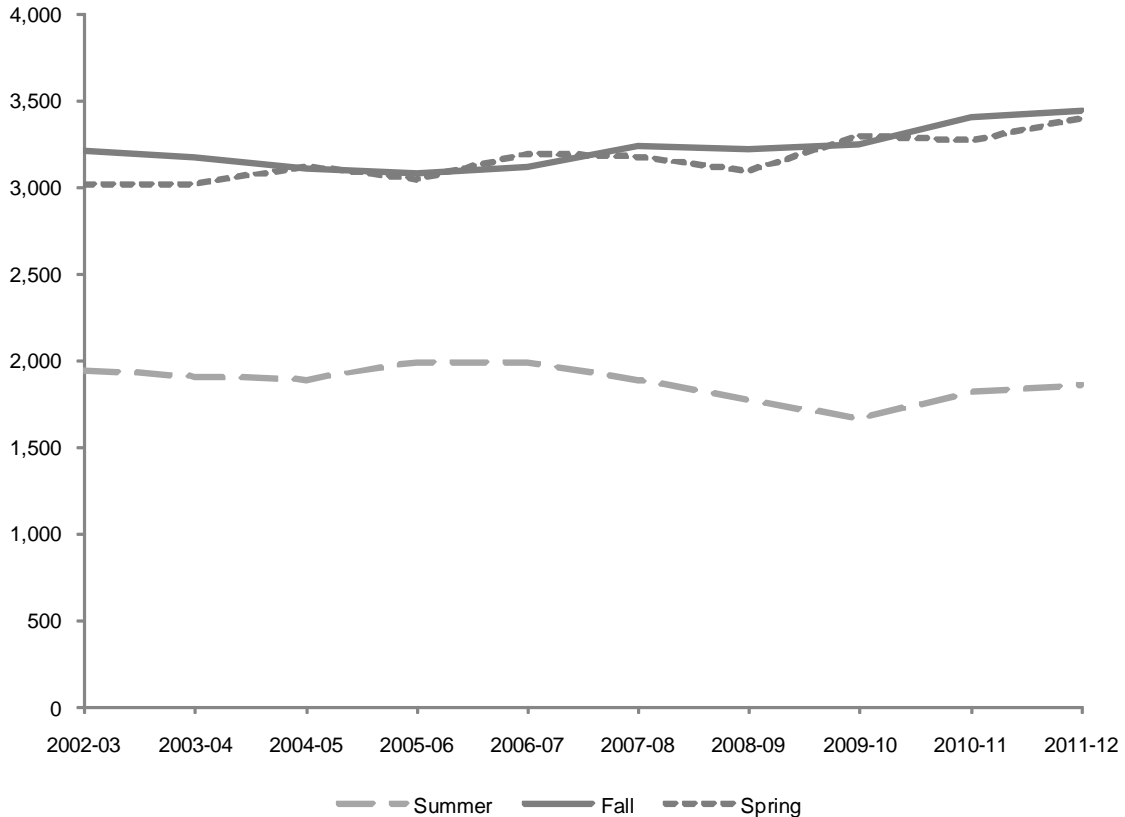

Year	Summer	Fall	Spring
2002-03	1,948	3,213	3,017
2003-04	1,909	3,171	3,014
2004-05	1,887	3,108	3,117
2005-06	1,993	3,080	3,048
2006-07	1,992	3,117	3,190
2007-08	1,888	3,235	3,172
2008-09	1,770	3,220	3,095
2009-10	1,664	3,249	3,293
2010-11	1,813	3,402	3,269
2011-12	1,859	3,445	3,397

*, †, ‡

^{*} **Note:** Graduate students already hold an undergraduate degree and are seeking degrees at the post-baccalaureate level in the College of Arts & Sciences, the School of Business, the School of Diplomacy & International Relations, the College of Education & Human Services, the School of Health & Medical Sciences, the College of Nursing, and the School of Theology. Also included in the graduate figures are Non-Matriculated enrolled students.

[†] **Note:** Enrollments include students in online and fee-based programs.

[‡] **Source:** Data provided from annual enrollment reports compiled from the university's registration files on the Student Information System (SIS) and Banner.

ENROLLMENT BY SEMESTER

Law School

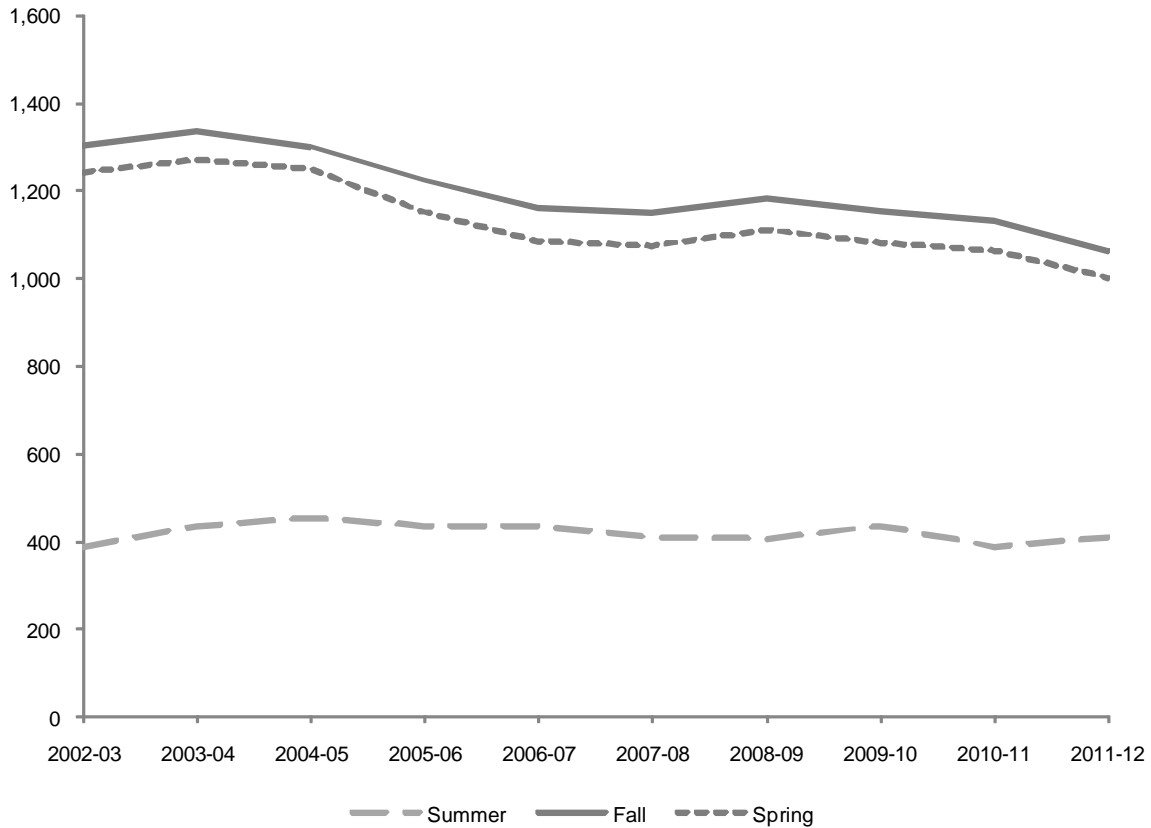

Year	Summer	Fall	Spring
2002-03	386	1,303	1,240
2003-04	434	1,337	1,269
2004-05	454	1,301	1,250
2005-06	436	1,222	1,151
2006-07	436	1,160	1,084
2007-08	408	1,152	1,074
2008-09	406	1,185	1,111
2009-10	434	1,154	1,081
2010-11	389	1,133	1,063
2011-12	410	1,063	1,002

*, †

^{*} **Note:** Enrollments include students in online and fee-based programs.

[†] **Source:** Data provided from annual enrollment reports compiled from the university's registration files on the Student Information System (SIS) and Banner.

ENROLLMENT BY COLLEGE

All Schools Undergraduate

Year	FALL			SPRING		
	FT	PT	Total	FT	PT	Total
2002-03	4,441	639	5,080	4,102	602	4,704
2003-04	4,683	555	5,238	4,357	562	4,919
2004-05	4,889	525	5,414	4,496	554	5,050
2005-06	4,801	534	5,335	4,418	558	4,976
2006-07	4,693	552	5,245	4,309	568	4,877
2007-08	4,594	593	5,187	4,271	597	4,868
2008-09	4,662	602	5,264	4,303	638	4,941
2009-10	4,671	542	5,213	4,309	562	4,871
2010-11	4,815	486	5,301	4,494	495	4,989
2011-12	4,637	511	5,148	4,303	480	4,783

All Schools Graduate

Year	FALL			SPRING		
	FT	PT	Total	FT	PT	Total
2002-03	866	2,347	3,213	788	2,229	3,017
2003-04	970	2,201	3,171	886	2,128	3,014
2004-05	995	2,113	3,108	1,028	2,089	3,117
2005-06	1,137	1,943	3,080	955	2,093	3,048
2006-07	1,040	2,077	3,117	940	2,250	3,190
2007-08	1,171	2,064	3,235	1,002	2,170	3,172
2008-09	1,180	2,040	3,220	1,018	2,077	3,095
2009-10	1,172	2,077	3,249	1,087	2,206	3,293
2010-11	1,314	2,088	3,402	1,230	2,039	3,269
2011-12	1,263	2,182	3,445	1,256	2,141	3,397

*, †, ‡, §, **, ††, †††

^{*} **Note:** Enrollments include students in online and fee-based programs.

[†] **Note:** Undergraduate full-time students are taking 12 or more credits and undergraduate part-time students are taking 11 or fewer credits.

[‡] **Note:** Undergraduate enrollment excludes students enrolled in *Project Acceleration* program.

[§] **Note:** Undergraduate students are seeking baccalaureate degrees in the College of Arts & Sciences, the School of Business, the School of Diplomacy & International Relations, the College of Education & Human Services, the College of Nursing, and the School of Theology. Also included in the undergraduate figures are Non-Matriculated enrolled students.

^{**} **Note:** Graduate full-time students are taking 9 or more credits and graduate part-time students are taking 8 or fewer credits.

^{††} **Note:** Graduate students already hold an undergraduate degree and are seeking degrees at the post-baccalaureate level in the College of Arts & Sciences, the School of Business, the School of Diplomacy & International Relations, the College of Education & Human Services, the School of Health & Medical Sciences, the College of Nursing, and the School of Theology. Also included in the graduate figures are Non-Matriculated enrolled students.

^{†††} **Source:** Data provided from annual enrollment reports compiled from the university's registration files on the Student Information System (SIS) and Banner.

ENROLLMENT BY COLLEGE

Arts & Sciences Undergraduate

Year	FALL			SPRING		
	FT	PT	Total	FT	PT	Total
2002-03	2,920	197	3,117	2,614	183	2,797
2003-04	2,863	167	3,030	2,572	171	2,743
2004-05	2,846	145	2,991	2,579	157	2,736
2005-06	2,787	152	2,939	2,528	146	2,674
2006-07	2,673	122	2,795	2,398	148	2,546
2007-08	2,554	146	2,700	2,297	163	2,460
2008-09	2,550	133	2,683	2,328	166	2,494
2009-10	2,605	140	2,745	2,341	159	2,500
2010-11	2,734	125	2,859	2,480	136	2,616
2011-12	2,594	105	2,699	2,327	125	2,452

Arts & Sciences Graduate

Year	FALL			SPRING		
	FT	PT	Total	FT	PT	Total
2002-03	145	390	535	110	397	507
2003-04	139	394	533	128	382	510
2004-05	143	355	498	143	365	508
2005-06	144	324	468	124	363	487
2006-07	183	329	512	130	417	547
2007-08	197	358	555	160	410	570
2008-09	228	337	565	191	382	573
2009-10	247	372	619	210	449	659
2010-11	248	414	662	224	372	596
2011-12	234	419	653	239	372	611

*, †, ‡, §, **

* **Note:** Enrollments include students in online and fee-based programs.

† **Note:** Undergraduate full-time students are taking 12 or more credits and undergraduate part-time students are taking 11 or fewer credits.

‡ **Note:** Graduate full-time students are taking 9 or more credits and graduate part-time students are taking 8 or fewer credits.

§ **Note:** Undergraduate enrollment excludes students enrolled in *Project Acceleration* program.

** **Source:** Data provided from annual enrollment reports compiled from the university's registration files on the Student Information System (SIS) and Banner.

ENROLLMENT BY COLLEGE

Business Undergraduate

Year	FALL			SPRING		
	FT	PT	Total	FT	PT	Total
2002-03	799	90	889	782	74	856
2003-04	914	67	981	884	51	935
2004-05	958	67	1,025	890	72	962
2005-06	865	66	931	841	60	901
2006-07	838	53	891	811	64	875
2007-08	852	49	901	847	51	898
2008-09	837	61	898	811	59	870
2009-10	769	45	814	741	59	800
2010-11	739	31	770	730	46	776
2011-12	684	50	734	663	44	707

Business Graduate

Year	FALL			SPRING		
	FT	PT	Total	FT	PT	Total
2002-03	97	463	560	100	426	526
2003-04	98	420	518	94	401	495
2004-05	80	377	457	75	376	451
2005-06	70	404	474	61	379	440
2006-07	59	404	463	50	378	428
2007-08	64	401	465	61	401	462
2008-09	78	425	503	69	429	498
2009-10	97	431	528	92	395	487
2010-11	108	356	464	85	354	439
2011-12	112	314	426	113	321	434

*, †, ‡, §, **

* **Note:** Enrollments include students in online and fee-based programs.

† **Note:** Undergraduate full-time students are taking 12 or more credits and undergraduate part-time students are taking 11 or fewer credits.

‡ **Note:** Undergraduate enrollment excludes students enrolled in *Project Acceleration* program.

§ **Note:** Graduate full-time students are taking 9 or more credits and graduate part-time students are taking 8 or fewer credits.

** **Source:** Data provided from annual enrollment reports compiled from the university's registration files on the Student Information System (SIS) and Banner.

ENROLLMENT BY COLLEGE

Diplomacy & International Relations Undergraduate

Year	FALL			SPRING		
	FT	PT	Total	FT	PT	Total
2002-03	170	6	176	153	10	163
2003-04	220	4	224	211	9	220
2004-05	252	10	262	236	7	243
2005-06	312	2	314	296	5	301
2006-07	326	4	330	311	9	320
2007-08	297	12	309	277	14	291
2008-09	304	11	315	286	12	298
2009-10	284	14	298	264	14	278
2010-11	278	13	291	272	13	285
2011-12	268	12	280	258	13	271

Diplomacy & International Relations Graduate

Year	FALL			SPRING		
	FT	PT	Total	FT	PT	Total
2002-03	119	46	165	113	52	165
2003-04	147	47	194	128	61	189
2004-05	170	57	227	153	55	208
2005-06	178	59	237	160	57	217
2006-07	147	63	210	137	57	194
2007-08	142	47	189	124	42	166
2008-09	133	35	168	122	29	151
2009-10	157	27	184	154	25	179
2010-11	170	18	188	154	21	175
2011-12	138	33	171	142	23	165

* , † , ‡ , §

^{*} **Note:** Enrollments include students in online and fee-based programs.

[†] **Note:** Undergraduate full-time students are taking 12 or more credits and undergraduate part-time students are taking 11 or fewer credits.

[‡] **Note:** Graduate full-time students are taking 9 or more credits and graduate part-time students are taking 8 or fewer credits.

[§] **Source:** Data provided from annual enrollment reports compiled from the university's registration files on the Student Information System (SIS) and Banner.

ENROLLMENT BY COLLEGE

Education Undergraduate

<i>Year</i>	<i>FALL</i>			<i>SPRING</i>		
	<i>FT</i>	<i>PT</i>	<i>Total</i>	<i>FT</i>	<i>PT</i>	<i>Total</i>
<i>2002-03</i>	348	57	405	330	55	385
<i>2003-04</i>	362	43	405	338	46	384
<i>2004-05</i>	392	40	432	364	39	403
<i>2005-06</i>	360	45	405	353	48	401
<i>2006-07</i>	346	53	399	333	47	380
<i>2007-08</i>	327	70	397	331	42	373
<i>2008-09</i>	320	54	374	305	46	351
<i>2009-10</i>	296	34	330	299	35	334
<i>2010-11</i>	324	31	355	301	39	340
<i>2011-12</i>	305	45	350	309	41	350

Education Graduate

<i>Year</i>	<i>FALL</i>			<i>SPRING</i>		
	<i>FT</i>	<i>PT</i>	<i>Total</i>	<i>FT</i>	<i>PT</i>	<i>Total</i>
<i>2002-03</i>	232	790	1,022	223	770	993
<i>2003-04</i>	268	727	995	216	720	936
<i>2004-05</i>	219	719	938	285	747	1,032
<i>2005-06</i>	368	634	1,002	269	799	1,068
<i>2006-07</i>	327	758	1,085	300	914	1,214
<i>2007-08</i>	404	754	1,158	310	889	1,199
<i>2008-09</i>	364	805	1,169	249	833	1,082
<i>2009-10</i>	236	846	1,082	200	933	1,133
<i>2010-11</i>	315	843	1,158	296	872	1,168
<i>2011-12</i>	282	919	1,201	263	931	1,194

*, †, ‡, §, **

* **Note:** Enrollments include students in online and fee-based programs.

† **Note:** Undergraduate full-time students are taking 12 or more credits and undergraduate part-time students are taking 11 or fewer credits.

‡ **Note:** Undergraduate enrollment excludes students enrolled in *Project Acceleration* program.

§ **Note:** Graduate full-time students are taking 9 or more credits and graduate part-time students are taking 8 or fewer credits.

** **Source:** Data provided from annual enrollment reports compiled from the university's registration files on the Student Information System (SIS) and Banner.

ENROLLMENT BY COLLEGE

Nursing Undergraduate

<i>Year</i>	<i>FALL</i>			<i>SPRING</i>		
	<i>FT</i>	<i>PT</i>	<i>Total</i>	<i>FT</i>	<i>PT</i>	<i>Total</i>
<i>2002-03</i>	201	61	262	219	71	290
<i>2003-04</i>	319	55	374	349	72	421
<i>2004-05</i>	436	47	483	420	45	465
<i>2005-06</i>	456	41	497	394	55	449
<i>2006-07</i>	499	38	537	447	34	481
<i>2007-08</i>	515	43	558	477	42	519
<i>2008-09</i>	581	52	633	506	55	561
<i>2009-10</i>	642	69	711	589	57	646
<i>2010-11</i>	671	36	707	641	55	696
<i>2011-12</i>	717	54	771	683	43	726

Nursing Graduate

<i>Year</i>	<i>FALL</i>			<i>SPRING</i>		
	<i>FT</i>	<i>PT</i>	<i>Total</i>	<i>FT</i>	<i>PT</i>	<i>Total</i>
<i>2002-03</i>	20	138	158	15	134	149
<i>2003-04</i>	17	135	152	12	152	164
<i>2004-05</i>	25	150	175	17	137	154
<i>2005-06</i>	22	118	140	13	101	114
<i>2006-07</i>	4	114	118	13	114	127
<i>2007-08</i>	3	118	121	4	87	91
<i>2008-09</i>	22	101	123	19	93	112
<i>2009-10</i>	42	98	140	39	104	143
<i>2010-11</i>	43	146	189	40	130	170
<i>2011-12</i>	56	149	205	53	160	213

*, †, ‡, §

^{*} **Note:** Enrollments include students in online and fee-based programs.

[†] **Note:** Undergraduate full-time students are taking 12 or more credits and undergraduate part-time students are taking 11 or fewer credits.

[‡] **Note:** Graduate full-time students are taking 9 or more credits and graduate part-time students are taking 8 or fewer credits.

[§] **Source:** Data provided from annual enrollment reports compiled from the university's registration files on the Student Information System (SIS) and Banner.

ENROLLMENT BY COLLEGE

Theology Undergraduate

Year	FALL			SPRING		
	FT	PT	Total	FT	PT	Total
2002-03	-	-	0	-	-	0
2003-04	-	-	0	-	-	0
2004-05	-	-	0	-	-	0
2005-06	-	-	0	-	-	0
2006-07	-	-	0	-	-	0
2007-08	32	2	34	39	2	41
2008-09	56	4	60	61	9	70
2009-10	69	5	74	68	8	76
2010-11	62	7	69	63	8	71
2011-12	64	6	70	58	9	67

Theology Graduate

Year	FALL			SPRING		
	FT	PT	Total	FT	PT	Total
2002-03	100	102	202	93	98	191
2003-04	89	109	198	87	116	203
2004-05	88	101	189	81	110	191
2005-06	88	103	191	75	116	191
2006-07	76	120	196	68	143	211
2007-08	95	113	208	93	103	196
2008-09	90	122	212	102	118	220
2009-10	103	105	208	104	96	200
2010-11	106	109	215	107	107	214
2011-12	96	150	246	100	168	268

*, †, ‡, §

^{*} **Note:** Enrollments include students in online and fee-based programs.

[†] **Note:** Undergraduate full-time students are taking 12 or more credits and undergraduate part-time students are taking 11 or fewer credits.

[‡] **Note:** Graduate full-time students are taking 9 or more credits and graduate part-time students are taking 8 or fewer credits.

[§] **Source:** Data provided from annual enrollment reports compiled from the university's registration files on the Student Information System (SIS) and Banner.

ENROLLMENT BY COLLEGE

Non-Matriculated Undergraduate

Year	FALL			SPRING		
	FT	PT	Total	FT	PT	Total
2002-03	3	228	231	4	209	213
2003-04	5	219	224	3	213	216
2004-05	5	216	221	7	234	241
2005-06	21	228	249	6	244	250
2006-07	11	282	293	9	266	275
2007-08	17	271	288	3	283	286
2008-09	14	287	301	6	291	297
2009-10	6	235	241	7	230	237
2010-11	7	243	250	7	198	205
2011-12	5	239	244	5	205	210

Non-Matriculated Graduate

Year	FALL			SPRING		
	FT	PT	Total	FT	PT	Total
2002-03	4	316	320	2	231	233
2003-04	6	280	286	24	193	217
2004-05	18	257	275	34	196	230
2005-06	22	209	231	19	189	208
2006-07	7	201	208	9	144	153
2007-08	18	183	201	8	153	161
2008-09	5	99	104	4	84	88
2009-10	4	90	94	6	88	94
2010-11	3	91	94	6	73	79
2011-12	1	76	77	1	50	51

*, †, ‡, §

^{*} **Note:** Enrollments include students in online and fee-based programs.

[†] **Note:** Undergraduate full-time students are taking 12 or more credits and undergraduate part-time students are taking 11 or fewer credits.

[‡] **Note:** Graduate full-time students are taking 9 or more credits and graduate part-time students are taking 8 or fewer credits.

[§] **Source:** Data provided from annual enrollment reports compiled from the university's registration files on the Student Information System (SIS) and Banner.

ENROLLMENT BY COLLEGE

Health & Medical Sciences Graduate

<i>Year</i>	<i>FALL</i>			<i>SPRING</i>		
	<i>FT</i>	<i>PT</i>	<i>Total</i>	<i>FT</i>	<i>PT</i>	<i>Total</i>
<i>2002-03</i>	149	102	251	132	121	253
<i>2003-04</i>	206	89	295	197	103	300
<i>2004-05</i>	252	97	349	240	103	343
<i>2005-06</i>	245	92	337	234	89	323
<i>2006-07</i>	237	88	325	233	83	316
<i>2007-08</i>	248	90	338	242	85	327
<i>2008-09</i>	260	116	376	262	109	371
<i>2009-10</i>	286	108	394	282	116	398
<i>2010-11</i>	321	111	432	318	110	428
<i>2011-12</i>	344	122	466	345	116	461

Law School

<i>Year</i>	<i>FALL</i>			<i>SPRING</i>		
	<i>FT</i>	<i>PT</i>	<i>Total</i>	<i>FT</i>	<i>PT</i>	<i>Total</i>
<i>2002-03</i>	924	379	1,303	889	351	1,240
<i>2003-04</i>	966	371	1,337	924	345	1,269
<i>2004-05</i>	905	396	1,301	862	388	1,250
<i>2005-06</i>	794	428	1,222	898	253	1,151
<i>2006-07</i>	725	435	1,160	838	246	1,084
<i>2007-08</i>	719	433	1,152	867	207	1,074
<i>2008-09</i>	752	433	1,185	899	212	1,111
<i>2009-10</i>	732	422	1,154	768	313	1,081
<i>2010-11</i>	700	433	1,133	741	322	1,063
<i>2011-12</i>	687	376	1,063	717	285	1,002

*, †, ‡, §

^{*} **Note:** Enrollments include students in online and fee-based programs.

[†] **Note:** Graduate full-time students are taking 9 or more credits and graduate part-time students are taking 8 or fewer credits.

[‡] **Note:** Law full-time students are taking 12 or more credits and part-time students are taking 11 or fewer credits.

[§] **Source:** Data provided from annual enrollment reports compiled from the university's registration files on the Student Information System (SIS) and Banner.

ENROLLMENT BY MAJOR

Undergraduates within College/School

		Fall 2002	Fall 2003	Fall 2004	Fall 2005	Fall 2006	Fall 2007	Fall 2008	Fall 2009	Fall 2010	Fall 2011	10 Year Change
COLLEGE OF ARTS & SCIENCES												
Advertising Art	BA	50	47	58	51	47	50	55	48	46	59	9
Africana Studies	BA	2	1	5	6	3	2	0	1	0	0	(2)
Anthropology	BA	7	9	13	9	17	9	14	11	20	20	13
Applied Music	BA	12	12	6	8	6	4	5	2	5	7	(5)
Art Education	BA	0	1	0	0	0	0	0	0	-	-	-
Art History	BA	8	10	11	13	16	18	20	18	17	10	2
Asian Area Studies	BA	10	14	13	11	13	11	10	5	9	9	(1)
Biology	BA	-	-	-	-	-	5	10	7	13	16	-
Catholic Studies	BA	1	5	5	8	10	16	7	5	0	1	0
Classical Studies	BA	10	11	7	6	3	2	3	8	11	10	0
* All Communication:	BA	399	430	461	412	342	330	306	285	291	296	(103)
<i>Communication</i>	BA	399	430	461	336	173	51	9	6	2	-	
<i>Broadcast'g/Visual Media</i>	BA	-	-	-	18	45	73	69	72	90	100	
<i>Communication Studies</i>	BA	-	-	-	33	40	44	52	43	42	41	
<i>Public Rels & Journalism</i>	BA	-	-	-	18	75	153	166	153	144	148	
<i>Theatre and Performance</i>	BA	-	-	-	7	9	9	10	11	13	7	
Creative Writing	BA	-	-	-	-	-	-	-	1	6	11	-
Creative Writing (Honors)	BA	-	-	-	-	-	-	-	-	-	1	-
Criminal Justice	BA	296	291	316	275	232	205	197	185	191	164	(132)
Economics	BA	19	23	31	25	23	19	20	12	15	12	(7)
English	BA	75	78	89	90	77	88	85	82	68	63	(12)
English (Honors)	BA	-	-	4	7	12	3	9	7	12	2	-
Environmental Studies	BA	-	-	-	-	2	3	4	5	13	12	-
Fine Arts	BA	16	12	10	7	5	6	6	9	7	7	(9)
French	BA	2	1	1	1	2	1	1	3	4	2	0
History	BA	66	73	92	93	89	72	70	67	85	72	6
Italian	BA	5	3	3	2	3	0	2	4	4	3	(2)
Latin American & Latino Stds	BA	-	-	-	-	-	-	1	0	1	1	-
Liberal Studies	BA	52	47	35	41	46	36	42	28	29	25	(27)
Modern Languages	BA	3	1	2	4	5	6	11	10	12	6	3
Music Education	BA	0	0	0	0	0	2	1	2	4	1	1
Philosophy	BA	25	34	36	40	46	21	12	18	23	22	(3)
Political Science	BA	185	198	220	212	183	180	196	185	182	156	(29)
Psychology	BA	231	231	225	206	199	183	167	154	163	158	(73)
Psychology (Honors)	BA	3	5	2	4	5	3	3	6	1	0	(3)
Religious Studies	BA	23	15	5	9	6	4	3	2	4	3	(20)
Social Work	BA	34	35	31	45	41	41	38	47	47	43	9
Social/Behavioral Sci	BA	61	63	66	59	67	70	64	65	59	52	(9)
Social/Behav'l Sci (AT)	BA	-	-	3	5	6	9	8	11	7	7	-
Social/Behav'l Sci (OT)	BA	24	21	24	31	47	52	52	57	66	85	61
Sociology	BA	25	29	32	25	23	16	23	27	25	26	1
Spanish	BA	11	11	8	8	6	5	6	7	6	5	(6)
Biochemistry	BS	19	25	34	28	32	18	24	32	32	41	22
Biology	BS	149	159	164	153	171	171	177	159	153	157	8
Biology (Athletic Training)	BS	1	9	9	10	18	9	4	7	3	1	0

(Continued)

ENROLLMENT BY MAJOR

Undergraduates within College/School

		Fall 2002	Fall 2003	Fall 2004	Fall 2005	Fall 2006	Fall 2007	Fall 2008	Fall 2009	Fall 2010	Fall 2011	10 Year Change
<u>COLLEGE OF ARTS & SCIENCES</u> (Continued)												
Biology (Phys Therapy)	BS	69	64	70	80	71	72	69	80	80	72	3
Biology (Physician Asst)	BS	30	29	21	28	33	32	36	37	50	57	27
Chemistry (ACS)	BS	8	6	5	7	8	2	6	7	6	8	0
Chemistry (Non-ACS)	BS	16	18	14	16	20	13	23	22	20	17	1
Chemistry (Engineering)	BS	0	3	5	3	3	7	6	5	5	4	4
Computer Science	BS	95	69	51	31	26	15	10	11	6	4	(91)
Computer Science (Honors)	BS	-	-	2	0	1	0	0	0	0	0	-
Mathematics	BS	23	29	17	24	21	22	24	21	27	26	3
Mathematics (Honors)	BS	-	-	-	-	-	-	1	0	0	0	-
Physics	BS	24	17	18	15	13	9	12	11	11	14	(10)
Physics (Engineering)	BS	28	25	24	24	18	21	20	18	26	29	1
Pre-Major (BART)	BA	-	-	-	116	224	272	292	321	270	226	-
Undecided Arts	BA	886	710	582	476	356	351	354	438	498	452	(434)
Undecided Sciences	BS	114	156	161	215	198	214	174	192	226	224	110
ARTS & SCIENCES		3,117	3,030	2,991	2,939	2,795	2,700	2,683	2,745	2,859	2,699	(418)
<i>% of Total Undergraduates</i>		61%	58%	55%	55%	53%	52%	51%	53%	54%	52%	
<u>SCHOOL OF BUSINESS</u>												
Business Administration	BABA	1	3	4	4	2	11	19	14	6	3	2
Business Admin (A&S)	BABA	2	2	4	4	2	2	3	4	9	6	4
Business Admin (Diplomacy)	BABA	-	-	-	-	-	1	3	4	3	0	-
Business Admin (Int'l Bu)	BABA	9	12	11	15	15	15	15	14	4	2	(7)
Business Admin (OT)	BABA	1	0	0	0	1	1	0	-	-	-	-
Accounting	BSB	110	135	144	140	134	135	131	123	144	152	42
Economics	BSB	15	17	22	23	18	14	13	21	27	21	6
Finance	BSB	180	196	212	190	226	239	227	201	154	153	(27)
Information Technology Mgt	BSB	87	67	37	17	13	12	15	19	14	9	(78)
Management	BSB	101	112	119	99	79	67	60	59	68	78	(23)
Mangmt & Industrial Rels	BSB	-	-	-	-	-	-	2	-	1	-	-
Marketing	BSB	103	120	121	117	103	99	100	98	109	111	8
Sport Management	BSB	105	141	169	158	172	186	170	160	150	120	15
Business Bound Studies	BSB	50	52	52	37	38	52	54	28	5	3	(47)
Undecided Business	BSB	125	124	130	127	88	67	86	69	76	76	(49)
BUSINESS		889	981	1,025	931	891	901	898	814	770	734	(155)
<i>% of Total Undergraduates</i>		18%	19%	19%	17%	17%	17%	17%	16%	15%	14%	
<u>SCHOOL OF DIPLOMACY & INTERNATIONAL RELATIONS</u>												
Diplomacy & Int'l Relations	BSIR	176	224	262	314	330	309	315	298	291	280	104
DIPLOMACY		176	224	262	314	330	309	315	298	291	280	104
<i>% of Total Undergraduates</i>		3%	4%	5%	6%	6%	6%	6%	6%	5%	5%	
<u>COLLEGE OF EDUCATION & HUMAN SERVICES</u>												
Early Childhood Ed	BSE	10	13	12	-	-	-	-	-	-	-	-
Elementary Education	BSE	151	145	123	89	8	3	-	1	-	-	-
Elementary Spec Ed	BSE	-	-	84	151	226	211	184	164	157	155	-
(Continued)												

ENROLLMENT BY MAJOR

Undergraduates within College/School

		Fall 2002	Fall 2003	Fall 2004	Fall 2005	Fall 2006	Fall 2007	Fall 2008	Fall 2009	Fall 2010	Fall 2011	10 Year Change
<i>COLLEGE OF EDUCATION & HUMAN SERVICES</i> (Continued)												
Secondary Education	BSE	109	98	111	87	91	106	114	101	116	96	(13)
Special Education	BSE	-	-	1	4	0	0	-	-	-	-	-
Special Education (Elem)	BSE	88	99	47	10	1	-	-	-	-	-	-
Special Education (Soc Sci)	BSE	1	-	-	-	-	-	-	-	-	-	-
Special Education (Spch/Lng)	BSE	15	20	27	34	41	49	66	59	81	98	83
Theology Education	BSE	30	25	26	30	31	25	10	5	1	-	-
Cert: Info Technology	NM	0	0	0	0	1	3	0	0	0	1	1
Non-Matric (Neo-Catech)	NM	1	5	1	0	0	-	-	-	-	-	-
EDUCATION		405	405	432	405	399	397	374	330	355	350	(55)
<i>% of Total Undergraduates</i>		8%	8%	8%	8%	8%	8%	7%	6%	7%	7%	
<i>COLLEGE OF NURSING</i>												
Nursing	BSN	170	232	329	327	354	353	429	485	495	517	347
Nursing (RN)	BSN	21	10	9	5	9	4	6	23	1	4	(17)
Nursing (Virtual)	BSN	22	33	25	17	10	8	4	6	4	11	(11)
Nursing 2nd Degree	BSN	21	24	22	13	2	4	15	32	64	89	68
Nursing 2nd Degree (RN)	BSN	-	-	-	-	-	-	-	-	1	1	-
Nursing Accel 2nd Dgr	BSN	28	47	46	69	60	56	25	2	-	-	-
Nursing Accel 2nd Dgr (GCU)	BSN	-	28	52	51	50	44	46	52	52	53	-
Pre-Nursing	BSN	-	-	-	15	52	89	108	111	90	96	-
NURSING		262	374	483	497	537	558	633	711	707	771	509
<i>% of Total Undergraduates</i>		5%	7%	9%	9%	10%	11%	12%	14%	13%	15%	
<i>SCHOOL OF THEOLOGY</i>												
Catholic Theol (Formation Trk)	BA	-	-	-	-	-	31	55	60	61	63	-
Catholic Theol (General Trk)	BA	-	-	-	-	-	3	5	14	8	7	-
THEOLOGY		-	-	-	-	-	34	60	74	69	70	-
<i>% of Total Undergraduates</i>		-	-	-	-	-	1%	1%	1%	1%	1%	

(Continued)

ENROLLMENT BY MAJOR

Undergraduates within College/School

		Fall 2002	Fall 2003	Fall 2004	Fall 2005	Fall 2006	Fall 2007	Fall 2008	Fall 2009	Fall 2010	Fall 2011	10 Year Change
<i>NON-MATRICULATED</i>												
ESL Program	NM	83	95	97	110	152	147	151	130	120	117	34
Exchange Student	NM	-	5	6	9	9	5	11	7	8	6	-
Non-Matriculated	NM	106	94	83	93	103	96	88	53	79	69	(37)
Non-Matriculated (Spch/Lng)	NM	10	16	19	12	2	5	10	11	7	5	(5)
ROTC	NM	32	14	16	25	27	35	41	40	36	47	15
NON-MATRICULATED		231	224	221	249	293	288	301	241	250	244	13
% of Total Undergraduates		5%	4%	4%	5%	6%	6%	6%	5%	5%	5%	
<i>TOTAL UNDERGRADUATE</i>												
UNDERGRADUATES		5,080	5,238	5,414	5,335	5,245	5,187	5,264	5,213	5,301	5,148	68
<i>Difference from Previous Year</i>			158	176	(79)	(90)	(58)	77	(51)	88	(153)	

*, †, ‡, §, **

^{*} **Note:** Enrollments include students in online and fee-based programs.

[†] **Note:** Enrollment figures represent both full-time and part-time students per major.

[‡] **Note:** In Fall 2005, Communication was divided into four specific majors: Broadcasting/Visual Media, Communication Studies, Public Relations & Journalism, and Theatre & Performance. For this trends analysis, the old and new majors have been grouped together for convenience.

[§] **Note:** Hyphens "-" within the term columns indicate majors which were not offered during the corresponding term. Hyphens "-" within the 10 year change column indicate majors which were not offered in the start or end terms.

^{**} **Source:** Data provided from annual enrollment reports compiled from the university's registration files on the Student Information System (SIS) and Banner.

ENROLLMENT BY MAJOR

Graduates within College/School

		Fall 2002	Fall 2003	Fall 2004	Fall 2005	Fall 2006	Fall 2007	Fall 2008	Fall 2009	Fall 2010	Fall 2011	10 Year Change
<u>COLLEGE OF ARTS & SCIENCES</u>												
Asian Area Studies	MA	15	14	10	11	19	29	28	28	27	29	14
Corporate/Prof Comm (online)	MA	-	-	-	-	-	-	-	1	3	8	-
Corporate/Public Comm	MA	81	82	54	54	43	51	20	5	3	-	-
English	MA	25	23	25	31	38	37	33	43	41	38	13
History	MA	-	-	-	-	3	9	18	23	21	18	-
Jewish Christian Stds	MA	15	15	12	18	16	21	16	11	18	13	(2)
Museum Professions	MA	58	58	56	63	67	63	67	72	68	69	11
Strategic Communication	MA	-	-	-	-	-	1	34	51	63	60	-
Strategic Comm and Ldr (online)	MA	47	67	64	54	75	101	71	71	83	65	18
Healthcare Admin	MHA	84	85	80	70	81	17	22	21	21	37	(47)
Healthcare Admin (online)	MHA	-	-	-	-	-	49	66	91	96	93	-
Public Administration	MPA	72	50	45	34	32	32	40	48	57	62	(10)
Biology	MS	36	35	28	27	35	38	35	23	25	24	(12)
Chemistry	MS	51	44	42	31	25	16	24	26	20	14	(37)
Experimental Psychology	MS	-	-	6	10	10	8	10	14	21	20	-
Microbiology	MS	15	16	16	19	13	17	15	24	21	26	11
Chemistry	PhD	16	15	29	34	37	40	45	45	50	50	34
Molecular Bioscience	PhD	-	-	5	6	10	14	17	19	18	21	-
Cert: Arts Admin	NM	4	1	4	2	0	0	0	-	-	-	-
Cert: Healthcare	NM	-	-	2	0	1	-	-	-	2	-	-
Cert: Healthcare Admin	NM	8	18	11	3	2	7	2	2	0	1	(7)
Cert: Nonprofit Org Mgt	NM	8	10	9	1	5	5	2	1	1	1	(7)
Cert: Organization Comm	NM	-	-	-	-	-	-	-	-	1	0	-
Cert: Public Relations	NM	-	-	-	-	-	-	-	-	1	1	-
Cert: Strategic Comm Ldrshp	NM	-	-	-	-	-	-	-	-	1	3	-
ARTS & SCIENCES		535	533	498	468	512	555	565	619	662	653	118
% of Total Graduates		17%	17%	16%	15%	16%	17%	18%	19%	19%	19%	
<u>SCHOOL OF BUSINESS</u>												
Accounting	MBA	11	17	12	11	21	14	16	14	13	23	12
Fin Mkts, Inst & Instruments	MBA	6	6	3	3	2	7	6	5	2	-	-
Finance	MBA	146	110	110	98	99	103	118	123	114	102	(44)
Healthcare Adm	MBA	2	4	2	4	7	7	7	1	1	-	-
Health Systems Admin	MBA	-	-	-	-	-	1	-	-	-	-	-
Human Resource Mgt	MBA	1	-	-	-	-	-	-	-	-	-	-
Information Technology Mgmt	MBA	33	18	13	6	6	5	6	7	7	9	(24)
International Business	MBA	-	7	10	6	10	19	20	24	24	20	-
Management	MBA	48	45	35	37	46	62	81	91	64	56	8
Marketing	MBA	46	40	32	31	32	28	40	44	53	38	(8)
Pharmaceutical Operat'n	MBA	11	15	10	15	13	14	12	5	1	-	-
Quantitative Analysis	MBA	1	1	-	-	-	-	-	-	-	-	-

(Continued)

ENROLLMENT BY MAJOR

Graduates within College/School

		Fall 2002	Fall 2003	Fall 2004	Fall 2005	Fall 2006	Fall 2007	Fall 2008	Fall 2009	Fall 2010	Fall 2011	10 Year Change
SCHOOL OF BUSINESS (Continued)												
Sport Management	MBA	27	29	22	20	16	20	22	26	21	16	(11)
Supply Chain Management	MBA	-	-	-	-	-	-	-	-	-	6	-
Undecided Business	MBA	16	16	15	6	4	1	0	0	0	2	(14)
Accounting	MSAC	9	7	7	13	17	10	18	33	51	54	45
Financial Planning	MSFP	1	-	-	-	-	-	-	-	-	-	-
International Business	MSIB	21	18	21	20	14	8	3	-	1	-	-
Information Systems	MSIS	0	1	0	1	-	-	-	-	-	-	-
Professional Accounting	MSPA	21	29	16	21	28	20	16	18	13	26	5
Taxation	MST	45	40	29	34	36	29	29	23	8	1	(44)
Cert: Advanced Study in Busines	NM	5	2	10	11	9	12	31	26	32	31	26
Cert: Advanced Study in Taxation	NM	0	0	0	0	0	0	1	2	5	2	2
Non-Matric (Business)	NM	110	113	110	137	103	105	77	86	54	40	(70)
BUSINESS		560	518	457	474	463	465	503	528	464	426	(134)
% of Total Graduates		17%	16%	15%	15%	15%	14%	16%	16%	14%	12%	
SCHOOL OF DIPLOMACY & INTERNATIONAL RELATIONS												
Diplomacy & Int'l Relations	MADI	165	194	219	232	208	188	166	184	188	171	6
Non-Matric (Diplomacy)	NM	-	-	8	5	2	1	2	0	0	0	-
DIPLOMACY		165	194	227	237	210	189	168	184	188	171	6
% of Graduates		5%	6%	7%	8%	7%	6%	5%	6%	6%	5%	
COLLEGE OF EDUCATION & HUMAN SERVICES												
Counseling	MA	-	-	-	-	-	14	37	38	36	24	-
Counseling (online)	MA	-	-	-	-	-	27	60	73	92	85	-
Counseling & Psych Stds	MA	-	-	-	-	1	22	9	6	2	1	-
Human Res Traing/Devp	MA	185	168	136	150	147	128	109	91	115	122	(63)
Human Res Traing/Devp (online)	MA	-	-	-	-	-	-	-	32	56	65	-
Psychological Studies	MA	-	-	-	-	-	-	16	29	44	34	-
School Counseling	MA	-	-	-	-	-	4	7	12	17	11	-
School Counseling (online)	MA	-	-	-	-	-	35	66	100	96	84	-
Special Education	MA	-	-	-	-	-	-	-	-	8	15	-
Allied Health Ed	MAE	2	2	0	0	0	-	-	-	-	-	-
Bilingual/Bicultural Ed	MAE	13	7	4	2	1	1	-	-	-	-	-
College Std Personnel Admin	MAE	-	1	3	5	7	5	5	10	15	16	-
Counseling	MAE	91	96	62	79	84	-	-	-	-	-	-
Counseling (online)	MAE	-	-	-	-	-	70	25	3	1	1	-
Counseling Psychology	MAE	-	-	1	1	-	1	-	-	-	-	-

(Continued)

ENROLLMENT BY MAJOR

Graduates within College/School

		Fall 2002	Fall 2003	Fall 2004	Fall 2005	Fall 2006	Fall 2007	Fall 2008	Fall 2009	Fall 2010	Fall 2011	10 Year Change
COLLEGE OF EDUCATION & HUMAN SERVICES (Continued)												
Ed Ldrsp, Mgt & Policy	MAE	115	107	72	61	82	42	27	22	21	13	(102)
Ed Ldrsp, Mgt & Policy (online)	MAE	-	-	-	-	-	70	72	54	38	29	-
Ed Ldrsp, Mgt & Policy (Exec)	MAE	31	40	60	63	48	29	35	55	72	100	69
Educational Media Spec	MAE	-	1	4	6	14	12	19	13	10	7	-
Elementary Education	MAE	20	19	15	4	1	1	1	-	-	-	-
Human Res Traing/Devp	MAE	18	-	-	-	-	-	-	-	-	-	-
Instructional Design & Tech	MAE	-	5	8	7	7	12	9	29	23	26	-
Prof Development Prog	MAE	110	106	93	119	139	112	86	50	28	29	(81)
Prof Dev (Sci/Math/Tech)	MAE	1	0	0	0	0	-	-	-	-	-	-
Psychological Studies	MAE	29	27	81	73	52	39	23	4	3	1	(28)
School & Comm Psych	MAE	-	-	-	1	0	-	-	-	-	3	-
School Counseling	MAE	-	-	-	18	62	-	-	-	-	-	-
School Counseling (online)	MAE	-	-	-	-	-	75	40	2	1	-	-
Secondary Education	MAE	8	10	5	1	1	-	-	-	-	-	-
Student Personnel Svc	MAE	-	-	-	-	-	1	1	1	-	-	-
Marriage and Family Therapy	MSMF	29	30	12	8	6	7	10	21	27	36	7
Bilingual/Bicultural Ed	EdS	3	15	11	4	7	9	6	2	0	0	(3)
Ed Ldrsp, Mgt & Policy	EdS	17	17	12	11	6	19	38	28	30	42	25
Ed Ldrsp, Mgt & Policy (Exec)	EdS	-	7	29	32	32	36	36	50	59	75	-
Educational Media Spec	EdS	-	1	1	3	3	4	-	-	-	-	-
Instructional Design & Tech	EdS	-	2	3	2	2	-	1	1	-	-	-
Marriage and Family Therapy	EdS	7	8	10	19	20	26	16	13	4	4	(3)
Mental Health Counseling	EdS	-	-	13	20	48	25	7	1	-	1	-
Mental Health Counseling (online)	EdS	-	-	-	-	-	2	1	-	-	-	-
Prof Counseling	EdS	-	-	-	-	-	1	3	4	2	5	-
Prof Counseling (online)	EdS	-	-	-	-	-	-	2	6	7	15	-
Prof Development Prog	EdS	4	2	5	5	1	1	-	-	-	-	-
School & Comm Psych	EdS	39	41	35	40	44	43	35	30	31	26	(13)
Secondary Education	EdS	2	-	-	-	-	-	-	-	-	-	-
Clinical Psychology	DPsy	2	1	1	0	0	0	-	-	-	-	-
Ed Ldrsp, Mgt & Policy	EdD	70	74	68	70	58	72	69	66	60	69	(1)
Ed Ldrsp, Mgt & Policy (Exec)	EdD	83	70	48	83	86	89	76	71	82	78	(5)
Higher Education	EdD	21	25	28	27	27	28	33	29	24	24	3
Clinical Psychology	PhD	18	15	13	5	4	4	2	1	2	-	-
Counseling Psychology	PhD	35	31	34	30	30	26	30	25	28	26	(9)
Family Psychology	PhD	-	-	-	-	-	2	6	5	3	2	-
Higher Education	PhD	24	28	28	27	30	29	43	47	60	64	40
Marriage and Family Therapy	PhD	32	31	27	17	16	15	8	6	5	7	(25)

(Continued)

ENROLLMENT BY MAJOR

Graduates within College/School

		Fall 2002	Fall 2003	Fall 2004	Fall 2005	Fall 2006	Fall 2007	Fall 2008	Fall 2009	Fall 2010	Fall 2011	10 Year Change
COLLEGE OF EDUCATION & HUMAN SERVICES (Continued)												
Alternate Route Studies	NM	-	-	3	2	10	7	13	3	1	3	-
Cert of Eligibility w/ Adv Standing	NM	-	-	6	1	5	8	12	1	0	9	-
Cert: Autism Studies	NM	-	-	-	-	-	-	-	-	6	2	-
Cert: Educational Media	NM	-	-	-	-	-	-	3	-	1	1	-
Cert: Info Technology	NM	10	4	5	3	2	3	1	0	0	0	(10)
Cert: Marriage and Family Therapy	NM	-	-	-	-	-	-	-	-	-	1	-
Cert: Sports Psychology	NM	-	-	-	-	1	0	0	0	0	0	-
Cert: Transition Studies	NM	-	-	-	-	-	-	-	-	-	3	-
Non-Matric (Grad Police)	NM	-	-	-	-	-	-	69	47	45	38	-
Post-MA School Counseling	NM	-	-	-	-	-	2	2	0	2	2	-
Prof Counselor Licensing	NM	3	4	2	3	1	0	0	1	-	-	-
Tchr of Stu w/Disab Endorsement	NM	-	-	-	-	-	-	-	-	1	2	-
EDUCATION		1,022	995	938	1,002	1,085	1,158	1,169	1,082	1,158	1,201	179
% of Total Graduates		32%	31%	30%	33%	35%	36%	36%	33%	34%	35%	
SCHOOL OF HEALTH & MEDICAL SCIENCES												
Athletic Training	MS	14	16	20	18	22	19	23	27	30	39	25
Health Sciences	MS	18	11	10	9	6	8	5	3	1	1	(17)
Occupational Therapy	MS	45	45	41	42	39	44	55	66	67	77	32
Physician Assistant	MS	65	62	70	74	73	81	68	71	81	84	19
Speech & Lng Pathology	MS	34	40	52	52	46	49	54	56	66	71	37
Physical Therapy	DPT	30	55	82	77	78	76	92	89	96	103	73
Health Sciences	PhD	29	45	55	65	61	59	74	78	89	91	62
Audiology	ScD	16	21	19	-	-	-	-	-	-	-	-
Non-Matric (Health & Medical Sci)	NM	-	-	-	-	-	2	5	4	2	0	-
HEALTH & MEDICAL SCIENCES		251	295	349	337	325	338	376	394	432	466	215
% of Total Graduates		8%	9%	11%	11%	10%	10%	12%	12%	13%	14%	
COLLEGE OF NURSING												
Nursing Education	MA	1	0	0	0	0	0	0	0	0	0	(1)
Acute Care Nurs Pract	MSN	20	17	25	19	6	5	-	-	-	-	-
Adult Nurse Practitioner	MSN	23	20	21	18	31	27	22	24	41	51	28
Case Mgt Health Sys Admin	MSN	2	1	2	1	0	0	0	0	2	1	(1)
Clinical Nurse Leader	MSN	-	-	-	-	-	-	21	36	38	43	-
Gerontolog Nurs Pract	MSN	0	2	5	6	2	0	-	1	2	2	2
Health Systems Admin	MSN	14	36	35	23	15	14	8	10	13	16	2
Nursing Administrator	MSN	3	-	-	-	-	-	-	-	-	-	-
Nursing Case Mgt	MSN	2	-	-	-	-	-	-	-	-	-	-
Pediatric Nurse Pract	MSN	15	10	14	16	10	15	8	6	12	25	10
School Nurse Pract	MSN	1	1	2	3	6	2	3	5	3	3	2
Womens Hlth Nurs Pract	MSN	15	22	28	18	3	1	-	-	-	-	-
Advanced Practice Nursing	DNP	-	-	-	-	-	-	-	-	1	2	-

(Continued)

ENROLLMENT BY MAJOR

Graduates within College/School

		Fall 2002	Fall 2003	Fall 2004	Fall 2005	Fall 2006	Fall 2007	Fall 2008	Fall 2009	Fall 2010	Fall 2011	10 Year Change
COLLEGE OF NURSING (Continued)												
Nursing	PhD	-	-	-	-	18	24	24	38	44	42	-
Cert: Acute Care	NM	2	1	1	2	0	0	-	-	-	-	-
Cert: Adult Nurse Practitioner	NM	4	1	4	3	8	6	6	4	2	2	(2)
Cert: Aged Care	NM	2	0	0	1	0	-	-	-	-	-	-
Cert: Case Management	NM	0	0	0	0	0	0	0	0	3	0	0
Cert: Inf/Child/Adol	NM	1	0	0	2	5	5	3	0	1	1	0
Cert: Nursing Administration	NM	1	-	-	-	-	-	-	-	-	1	0
Cert: Womens Health	NM	1	3	2	1	0	1	-	-	-	-	-
Non-Matric (Nursing)	NM	32	21	16	14	4	10	14	8	19	9	(23)
School Nurse Certification	NM	19	17	20	13	10	11	14	8	8	7	(12)
NURSING		158	152	175	140	118	121	123	140	189	205	47
<i>% of Total Graduates</i>		5%	5%	6%	5%	4%	4%	4%	4%	6%	6%	
SCHOOL OF THEOLOGY												
Catechetical Ministry	MAM	5	3	2	5	3	1	-	-	-	-	-
Church Management	MAM	0	2	1	1	0	0	-	-	-	-	-
Ministry Spiritual Dir	MAM	1	2	4	4	3	4	7	4	2	1	0
Youth Ministry	MAM	3	2	2	1	2	2	1	0	0	0	(3)
Biblical Studies	MAT	4	7	5	10	12	13	16	14	11	13	9
Christian Ethics	MAT	8	9	6	6	4	3	3	3	9	9	1
Ecclesial History	MAT	7	8	7	7	9	10	9	9	9	13	6
Jewish Christian Studies	MAT	0	1	1	1	0	-	-	-	1	2	2
Systematic Theology	MAT	25	38	38	33	47	49	48	43	39	77	52
Divinity	MDM	2	4	5	4	6	4	4	3	1	1	(1)
Divinity (Seminarian)	MDM	78	75	72	78	67	76	88	98	98	98	20
Cert: Bible Teaching	NM	2	1	1	3	1	4	3	2	1	-	-
Cert: Catechetics	NM	4	1	2	0	2	1	1	-	-	-	-
Cert: Parish Service (STEPS)	NM	-	-	-	-	-	11	16	18	23	17	-
Cert: Pastoral Ministry	NM	0	2	1	1	1	2	1	2	0	0	0
Cert: Spirituality	NM	-	3	4	3	3	2	3	3	3	1	-
Cert: Youth Ministry	NM	-	-	1	1	5	3	1	0	2	-	-
Non-Matric (Theology)	NM	63	40	37	33	31	23	11	9	16	14	(49)
THEOLOGY		202	198	189	191	196	208	212	208	215	246	44
<i>% of Total Graduates</i>		6%	6%	6%	6%	6%	6%	7%	6%	6%	7%	

(Continued)

ENROLLMENT BY MAJOR

Graduates within College/School

		<i>Fall</i>	<i>Fall</i>	<i>Fall</i>	<i>Fall</i>	<i>Fall</i>	<i>Fall</i>	<i>Fall</i>	<i>Fall</i>	<i>Fall</i>	<i>Fall</i>	<i>10 Year</i>
		<i>2002</i>	<i>2003</i>	<i>2004</i>	<i>2005</i>	<i>2006</i>	<i>2007</i>	<i>2008</i>	<i>2009</i>	<i>2010</i>	<i>2011</i>	<i>Change</i>
<i>NON-MATRICULATED</i>												
Non-Matriculated	NM	320	286	275	231	208	201	104	94	94	77	(243)
NON-MATRICULATED		320	286	275	231	208	201	104	94	94	77	(243)
<i>% of Total Graduates</i>		<i>10%</i>	<i>9%</i>	<i>9%</i>	<i>8%</i>	<i>7%</i>	<i>6%</i>	<i>3%</i>	<i>3%</i>	<i>3%</i>	<i>2%</i>	
<i>TOTAL GRADUATE</i>												
GRADUATES		3,213	3,171	3,108	3,080	3,117	3,235	3,220	3,249	3,402	3,445	232
<i>Difference from Previous Year</i>			<i>(42)</i>	<i>(63)</i>	<i>(28)</i>	<i>37</i>	<i>118</i>	<i>(15)</i>	<i>29</i>	<i>153</i>	<i>43</i>	

* , † , ‡ , §

* **Note:** Enrollments include students in online and fee-based programs.

† **Note:** Enrollment figures represent both full-time and part-time students per major.

‡ **Note:** Hyphens "-" within the term columns indicate majors which were not offered during the corresponding term. Hyphens "-" within the 10 year change column indicate majors which were not offered in the start or end terms.

§ **Source:** Data provided from annual enrollment reports compiled from the university's registration files on the Student Information System (SIS) and Banner.

ENROLLMENT BY MAJOR *Law School*

		Fall 2002	Fall 2003	Fall 2004	Fall 2005	Fall 2006	Fall 2007	Fall 2008	Fall 2009	Fall 2010	Fall 2011	10 Year Change
LAW SCHOOL												
Law	JD	1,255	1,283	1,240	1,142	1,088	1,062	1,093	1,091	1,049	983	(272)
Health Law & Public Policy	LLM	10	7	7	7	7	8	11	11	10	8	(2)
Intellectual Property	LLM	-	-	-	-	-	-	-	2	3	2	-
Health Law	MSJ	36	44	50	47	43	32	40	36	31	23	(13)
Health Law & Int'l Property	MSJ	-	-	-	5	11	7	4	4	10	13	-
Intellectual Property	MSJ	-	-	-	6	10	10	8	7	5	4	-
Cert: Health and Hospital Law	NM	-	-	-	-	-	-	-	-	8	0	-
Cert: Pharm & Med Dev Law	NM	-	-	-	-	-	-	-	-	-	11	-
Non-Matriculated	NM	2	3	4	15	1	33	29	3	17	19	17
LAW SCHOOL		1,303	1,337	1,301	1,222	1,160	1,152	1,185	1,154	1,133	1,063	(240)
<i>Difference from Previous Year</i>			34	(36)	(79)	(62)	(8)	33	(31)	(21)	(70)	

*, †, ‡, §

* **Note:** Enrollments include students in online and fee-based programs.

† **Note:** Enrollment figures represent both full-time and part-time students per major.

‡ **Note:** Hyphens "-" within the term columns indicate majors which were not offered during the corresponding term. Hyphens "-" within the 10 year change column indicate majors which were not offered in the start or end terms.

§ **Source:** Data provided from annual enrollment reports compiled from the university's registration files on the Student Information System (SIS) and Banner.

CREDIT HOURS BY SEMESTER

Total Courses

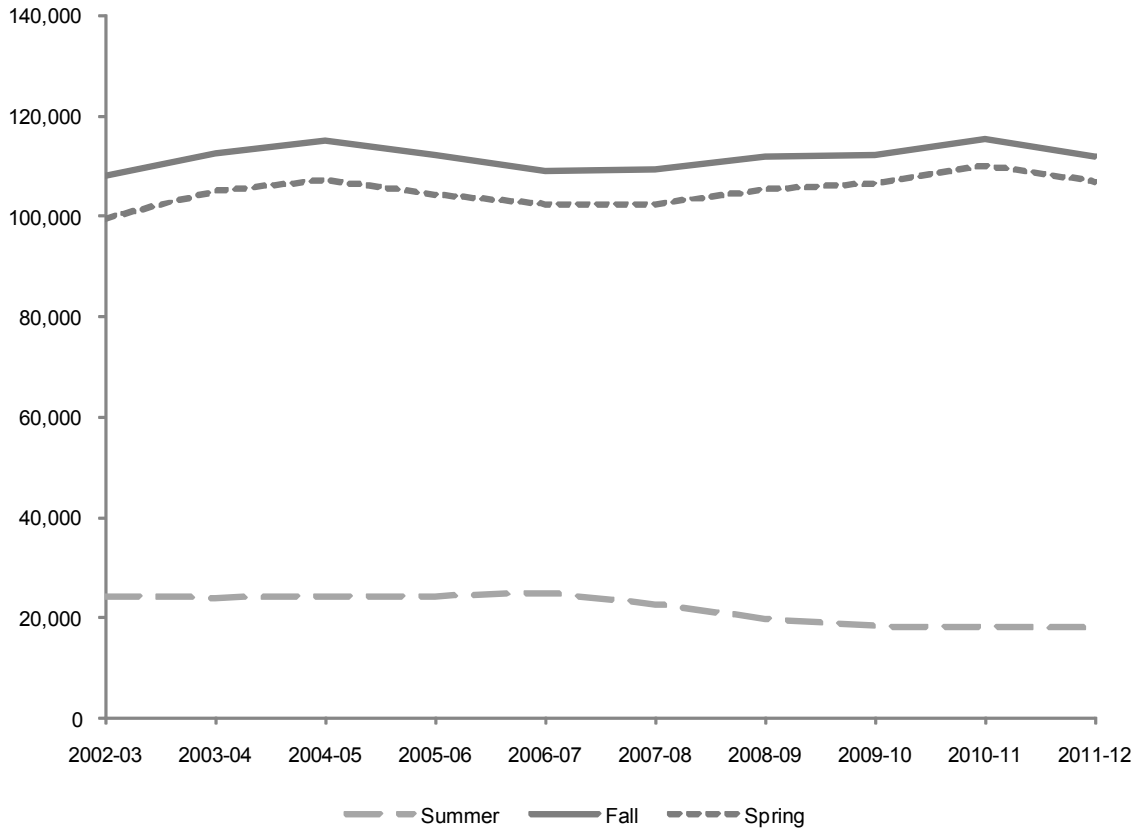

Year	Summer	Fall	Spring	Total
2002-03	24,128	108,011	99,452	231,591
2003-04	23,919	112,571	104,974	241,464
2004-05	24,256	114,979	107,155	246,390
2005-06	24,396	112,121	104,359	240,876
2006-07	24,919	109,175	102,320	236,414
2007-08	22,739	109,406	102,377	234,522
2008-09	19,940	111,795	105,162	236,897
2009-10	18,200	112,168	106,545	236,913
2010-11	18,264	115,556	110,032	243,852
2011-12	17,947	112,031	106,703	236,681

*, †, ‡

^{*} **Note:** Credit hours include courses offered through on-line and fee-based programs.

[†] **Note:** Total course credit hours include Undergraduate, Graduate and Law School credits and exclude Project Acceleration classes.

[‡] **Source:** Data provided from annual credit hour reports compiled from the university's registration files on the Student Information System (SIS) and Banner.

CREDIT HOURS BY SEMESTER

Undergraduate Courses

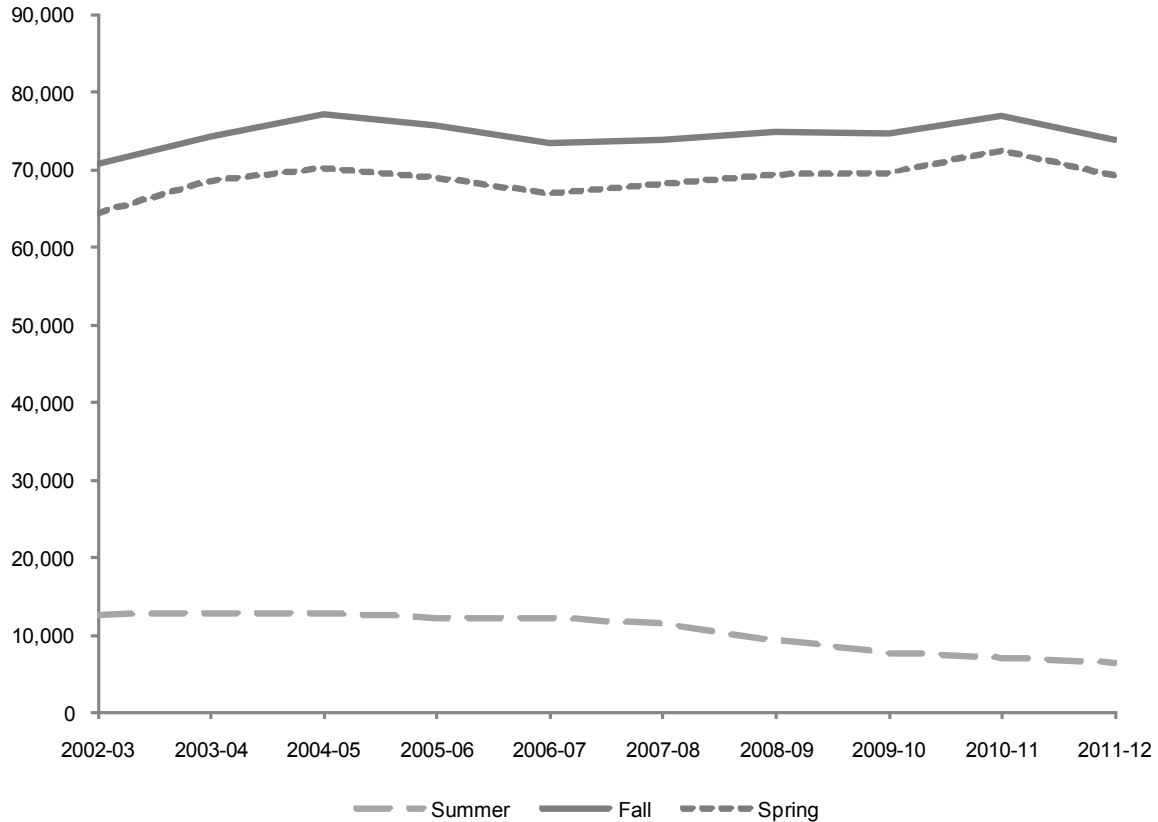

Year	Summer	Fall	Spring	Total
2002-03	12,640	70,763	64,471	147,874
2003-04	12,768	74,307	68,541	155,616
2004-05	12,758	77,201	70,254	160,213
2005-06	12,205	75,659	68,830	156,694
2006-07	12,119	73,391	66,933	152,443
2007-08	11,329	73,965	68,149	153,443
2008-09	9,282	74,875	69,290	153,447
2009-10	7,736	74,658	69,517	151,911
2010-11	7,129	77,042	72,421	156,592
2011-12	6,352	73,910	69,048	149,310

*, †, ‡, §

^{*} **Note:** Credit hours include courses offered through on-line and fee-based programs.

[†] **Note:** Undergraduate course credit hours exclude Project Acceleration classes.

[‡] **Note:** Undergraduate course credit hours are in Academic Programs (ROTC & EOP), the College of Arts & Sciences, the School of Business, the School of Diplomacy & International Relations, the College of Education & Human Services, the School of Health & Medical Sciences, the College of Nursing, and the School of Theology.

[§] **Source:** Data provided from annual credit hour reports compiled from the university's registration files on the Student Information System (SIS) and Banner.

CREDIT HOURS BY SEMESTER *Graduate Courses*

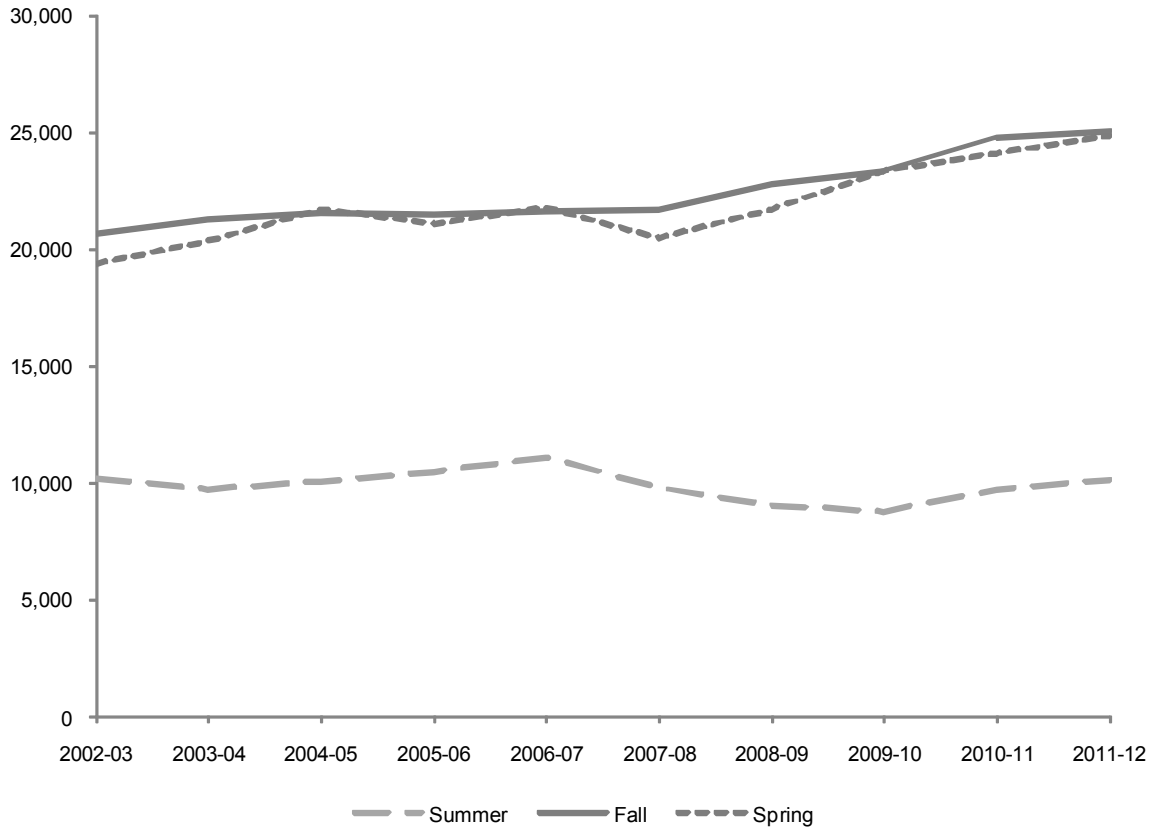

Year	Summer	Fall	Spring	Total
2002-03	10,200	20,691	19,410	50,301
2003-04	9,711	21,295	20,345	51,351
2004-05	10,037	21,600	21,709	53,346
2005-06	10,504	21,487	21,057	53,048
2006-07	11,099	21,640	21,791	54,530
2007-08	9,787	21,694	20,487	51,968
2008-09	9,064	22,822	21,730	53,616
2009-10	8,779	23,323	23,329	55,431
2010-11	9,729	24,788	24,119	58,636
2011-12	10,146	25,087	24,855	60,088

*, †, ‡

* **Note:** Credit hours include courses offered through on-line and fee-based programs.

† **Note:** Graduate course credit hours are in the College of Arts & Sciences, the School of Business, the School of Diplomacy & International Relations, the College of Education & Human Services, the School of Health & Medical Sciences, the College of Nursing, and the School of Theology.

‡ **Source:** Data provided from annual credit hour reports compiled from the university's registration files on the Student Information System (SIS) and Banner.

CREDIT HOURS BY SEMESTER

Law School Courses

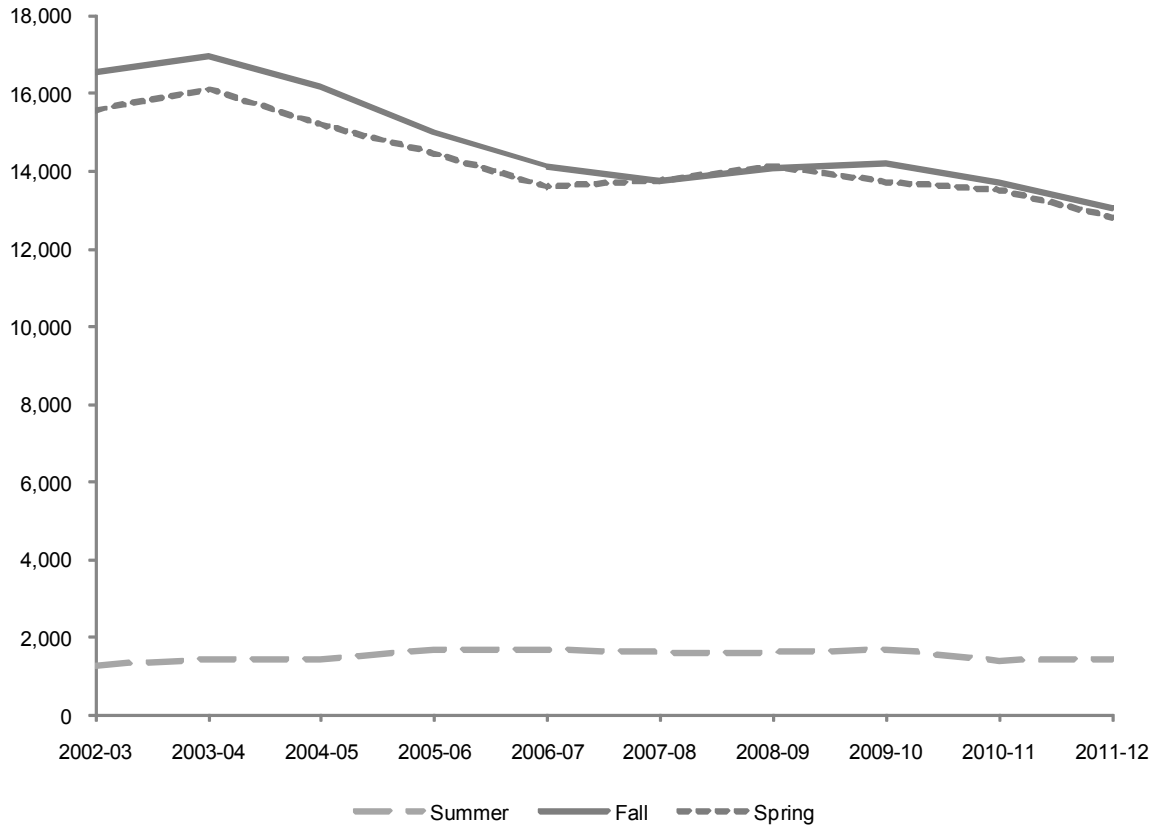

Year	Summer	Fall	Spring	Total
2002-03	1,288	16,557	15,571	33,416
2003-04	1,440	16,969	16,088	34,497
2004-05	1,461	16,178	15,192	32,831
2005-06	1,687	14,975	14,472	31,134
2006-07	1,701	14,144	13,596	29,441
2007-08	1,623	13,747	13,741	29,111
2008-09	1,594	14,098	14,142	29,834
2009-10	1,685	14,187	13,699	29,571
2010-11	1,406	13,726	13,492	28,624
2011-12	1,449	13,034	12,800	27,283

*, †

[†] **Note:** Credit hours include courses offered through on-line and fee-based programs.

[†] **Source:** Data provided from annual credit hour reports compiled from the university's registration files on the Student Information System (SIS) and Banner.

CREDIT HOURS BY COLLEGE

Arts & Sciences Undergraduate

<i>Year</i>	<i>Summer</i>	<i>Fall</i>	<i>Spring</i>	<i>Total</i>
<i>2002-03</i>	8,790	51,747	47,279	107,816
<i>2003-04</i>	8,170	52,702	49,032	109,904
<i>2004-05</i>	8,398	54,752	50,087	113,237
<i>2005-06</i>	8,036	52,934	48,638	109,608
<i>2006-07</i>	8,033	50,186	46,185	104,404
<i>2007-08</i>	7,820	50,802	46,760	105,382
<i>2008-09</i>	6,224	51,364	48,230	105,818
<i>2009-10</i>	5,577	50,665	47,631	103,873
<i>2010-11</i>	4,741	52,983	48,686	106,410
<i>2011-12</i>	4,373	49,445	45,803	99,621

Arts & Sciences Graduate

<i>Year</i>	<i>Summer</i>	<i>Fall</i>	<i>Spring</i>	<i>Total</i>
<i>2002-03</i>	1,624	3,626	3,433	8,683
<i>2003-04</i>	1,593	3,742	3,494	8,829
<i>2004-05</i>	1,320	3,585	3,494	8,399
<i>2005-06</i>	1,262	3,252	3,318	7,832
<i>2006-07</i>	1,113	3,615	3,518	8,246
<i>2007-08</i>	1,233	3,711	3,454	8,398
<i>2008-09</i>	1,389	4,117	3,868	9,374
<i>2009-10</i>	1,413	4,444	4,249	10,106
<i>2010-11</i>	1,516	4,605	4,281	10,402
<i>2011-12</i>	1,488	4,415	4,176	10,079

*,†,‡

* **Note:** Credit hours include courses offered through on-line and fee-based programs.

† **Note:** Undergraduate course credit hours exclude Project Acceleration classes.

‡ **Source:** Data provided from annual credit hour reports compiled from the university's registration files on the Student Information System (SIS) and Banner.

CREDIT HOURS BY COLLEGE

Business Undergraduate

Year	Summer	Fall	Spring	Total
2002-03	1,911	10,027	9,107	21,045
2003-04	2,013	10,643	9,488	22,144
2004-05	1,767	10,662	9,627	22,056
2005-06	1,543	9,999	9,573	21,115
2006-07	1,572	10,125	9,696	21,393
2007-08	1,171	9,712	9,643	20,526
2008-09	1,021	9,876	9,541	20,438
2009-10	596	9,496	9,262	19,354
2010-11	624	9,279	9,347	19,250
2011-12	433	9,328	9,264	19,025

Business Graduate

Year	Summer	Fall	Spring	Total
2002-03	2,132	3,585	3,303	9,020
2003-04	1,724	3,232	3,134	8,090
2004-05	1,747	2,804	2,632	7,183
2005-06	1,793	2,776	2,511	7,080
2006-07	1,741	2,711	2,391	6,843
2007-08	1,353	2,672	2,747	6,772
2008-09	1,534	2,839	2,815	7,188
2009-10	1,336	3,082	3,060	7,478
2010-11	1,299	2,882	2,555	6,736
2011-12	1,180	2,768	2,837	6,785

*, †, ‡

* **Note:** Credit hours include courses offered through on-line and fee-based programs.

† **Note:** Undergraduate course credit hours exclude Project Acceleration classes.

‡ **Source:** Data provided from annual credit hour reports compiled from the university's registration files on the Student Information System (SIS) and Banner.

CREDIT HOURS BY COLLEGE

Diplomacy & International Relations Undergraduate

<i>Year</i>	<i>Summer</i>	<i>Fall</i>	<i>Spring</i>	<i>Total</i>
2002-03	84	1,170	857	2,111
2003-04	105	1,545	1,266	2,916
2004-05	189	1,815	1,630	3,634
2005-06	177	2,469	2,215	4,861
2006-07	199	2,685	2,403	5,287
2007-08	273	2,733	2,472	5,478
2008-09	264	2,370	2,397	5,031
2009-10	195	2,319	2,046	4,560
2010-11	159	1,944	2,100	4,203
2011-12	111	1,896	1,989	3,996

Diplomacy & International Relations Graduate

<i>Year</i>	<i>Summer</i>	<i>Fall</i>	<i>Spring</i>	<i>Total</i>
2002-03	389	1,509	1,314	3,212
2003-04	471	1,549	1,432	3,452
2004-05	428	1,824	1,802	4,054
2005-06	487	1,933	1,993	4,413
2006-07	555	1,857	1,825	4,237
2007-08	477	1,624	1,432	3,533
2008-09	381	1,492	1,472	3,345
2009-10	399	1,710	1,798	3,907
2010-11	360	1,780	1,776	3,916
2011-12	405	1,581	1,596	3,582

*, †

* **Note:** Credit hours include courses offered through on-line and fee-based programs.

† **Source:** Data provided from annual credit hour reports compiled from the university's registration files on the Student Information System (SIS) and Banner.

CREDIT HOURS BY COLLEGE

Education Undergraduate

Year	Summer	Fall	Spring	Total
2002-03	538	3,962	2,774	7,274
2003-04	603	4,216	2,765	7,584
2004-05	508	4,383	2,925	7,816
2005-06	462	3,931	3,003	7,396
2006-07	436	3,922	2,343	6,701
2007-08	431	4,067	2,744	7,242
2008-09	310	4,041	2,631	6,982
2009-10	251	4,102	3,119	7,472
2010-11	307	4,609	3,720	8,636
2011-12	270	4,218	3,086	7,574

Education Graduate

Year	Summer	Fall	Spring	Total
2002-03	4,748	6,981	6,397	18,126
2003-04	4,221	7,032	6,287	17,540
2004-05	4,807	6,776	7,372	18,955
2005-06	5,254	7,487	7,265	20,006
2006-07	5,946	7,735	8,012	21,693
2007-08	5,369	7,723	7,092	20,184
2008-09	4,380	7,804	6,885	19,069
2009-10	4,110	6,879	7,092	18,081
2010-11	4,852	7,750	7,720	20,322
2011-12	5,030	7,950	7,697	20,677

*, †, ‡

* **Note:** Credit hours include courses offered through on-line and fee-based programs.

† **Note:** Undergraduate course credit hours exclude Project Acceleration classes.

‡ **Source:** Data provided from annual credit hour reports compiled from the university's registration files on the Student Information System (SIS) and Banner.

CREDIT HOURS BY COLLEGE

Health & Medical Sciences Undergraduate

<i>Year</i>	<i>Summer</i>	<i>Fall</i>	<i>Spring</i>	<i>Total</i>
<i>2002-03</i>	91	545	654	1,290
<i>2003-04</i>	139	646	727	1,512
<i>2004-05</i>	119	370	442	931
<i>2005-06</i>	120	393	392	905
<i>2006-07</i>	165	543	532	1,240
<i>2007-08</i>	138	613	561	1,312
<i>2008-09</i>	114	677	628	1,419
<i>2009-10</i>	126	757	683	1,566
<i>2010-11</i>	177	783	795	1,755
<i>2011-12</i>	165	748	766	1,679

Health & Medical Sciences Graduate

<i>Year</i>	<i>Summer</i>	<i>Fall</i>	<i>Spring</i>	<i>Total</i>
<i>2002-03</i>	816	2,495	2,426	5,737
<i>2003-04</i>	893	3,428	3,354	7,675
<i>2004-05</i>	937	3,951	3,954	8,842
<i>2005-06</i>	1,020	3,755	3,833	8,608
<i>2006-07</i>	1,021	3,691	3,798	8,510
<i>2007-08</i>	882	3,872	3,817	8,571
<i>2008-09</i>	1,010	4,236	4,298	9,544
<i>2009-10</i>	954	4,470	4,609	10,033
<i>2010-11</i>	1,086	4,992	5,100	11,178
<i>2011-12</i>	1,277	5,493	5,477	12,247

*, †

^{*} **Note:** Credit hours include courses offered through on-line and fee-based programs.

[†] **Source:** Data provided from annual credit hour reports compiled from the university's registration files on the Student Information System (SIS) and Banner.

CREDIT HOURS BY COLLEGE

Nursing Undergraduate

Year	Summer	Fall	Spring	Total
2002-03	1,021	2,605	3,133	6,759
2003-04	1,527	3,878	4,693	10,098
2004-05	1,631	4,609	4,862	11,102
2005-06	1,652	5,273	4,337	11,262
2006-07	1,524	5,249	4,932	11,705
2007-08	1,257	5,293	5,056	11,606
2008-09	1,219	5,651	4,977	11,847
2009-10	931	6,337	5,762	13,030
2010-11	1,055	6,621	6,796	14,472
2011-12	901	7,323	7,199	15,423

Nursing Graduate

Year	Summer	Fall	Spring	Total
2002-03	287	868	906	2,061
2003-04	517	848	964	2,329
2004-05	504	1,078	909	2,491
2005-06	511	816	706	2,033
2006-07	521	593	689	1,803
2007-08	230	494	394	1,118
2008-09	102	755	699	1,556
2009-10	344	1,090	910	2,344
2010-11	454	1,158	1,051	2,663
2011-12	583	1,318	1,355	3,256

*,†

* **Note:** Credit hours include courses offered through on-line and fee-based programs.

† **Source:** Data provided from annual credit hour reports compiled from the university's registration files on the Student Information System (SIS) and Banner.

CREDIT HOURS BY COLLEGE

Theology Undergraduate

<i>Year</i>	<i>Summer</i>	<i>Fall</i>	<i>Spring</i>	<i>Total</i>
2002-03	126	380	408	914
2003-04	114	358	320	792
2004-05	63	319	404	786
2005-06	147	423	502	1,072
2006-07	120	456	655	1,231
2007-08	165	540	708	1,413
2008-09	78	759	750	1,587
2009-10	0	819	860	1,679
2010-11	9	654	786	1,449
2011-12	30	819	816	1,665

Theology Graduate

<i>Year</i>	<i>Summer</i>	<i>Fall</i>	<i>Spring</i>	<i>Total</i>
2002-03	204	1,627	1,631	3,462
2003-04	292	1,464	1,680	3,436
2004-05	294	1,582	1,546	3,422
2005-06	177	1,468	1,431	3,076
2006-07	202	1,438	1,558	3,198
2007-08	243	1,598	1,551	3,392
2008-09	268	1,579	1,693	3,540
2009-10	223	1,648	1,611	3,482
2010-11	162	1,621	1,636	3,419
2011-12	183	1,562	1,717	3,462

*, †

^{*} **Note:** Credit hours include courses offered through on-line and fee-based programs.

[†] **Source:** Data provided from annual credit hour reports compiled from the university's registration files on the Student Information System (SIS) and Banner.

CREDIT HOURS BY COLLEGE

Academic Programs Undergraduate

<i>Year</i>	<i>Summer</i>	<i>Fall</i>	<i>Spring</i>	<i>Total</i>
<i>2002-03</i>	79	327	259	665
<i>2003-04</i>	97	319	250	666
<i>2004-05</i>	83	291	277	651
<i>2005-06</i>	68	237	170	475
<i>2006-07</i>	70	225	187	482
<i>2007-08</i>	74	205	205	484
<i>2008-09</i>	52	137	136	325
<i>2009-10</i>	60	163	154	377
<i>2010-11</i>	57	169	191	417
<i>2011-12</i>	69	133	125	327

*,†,‡

* **Note:** Academic Programs are EOP and ROTC specific courses.

† **Note:** Credit hours include courses offered through on-line and fee-based programs.

‡ **Source:** Data provided from annual credit hour reports compiled from the university's registration files on the Student Information System (SIS) and Banner.

FULL-TIME EQUIVALENCE (FTE)

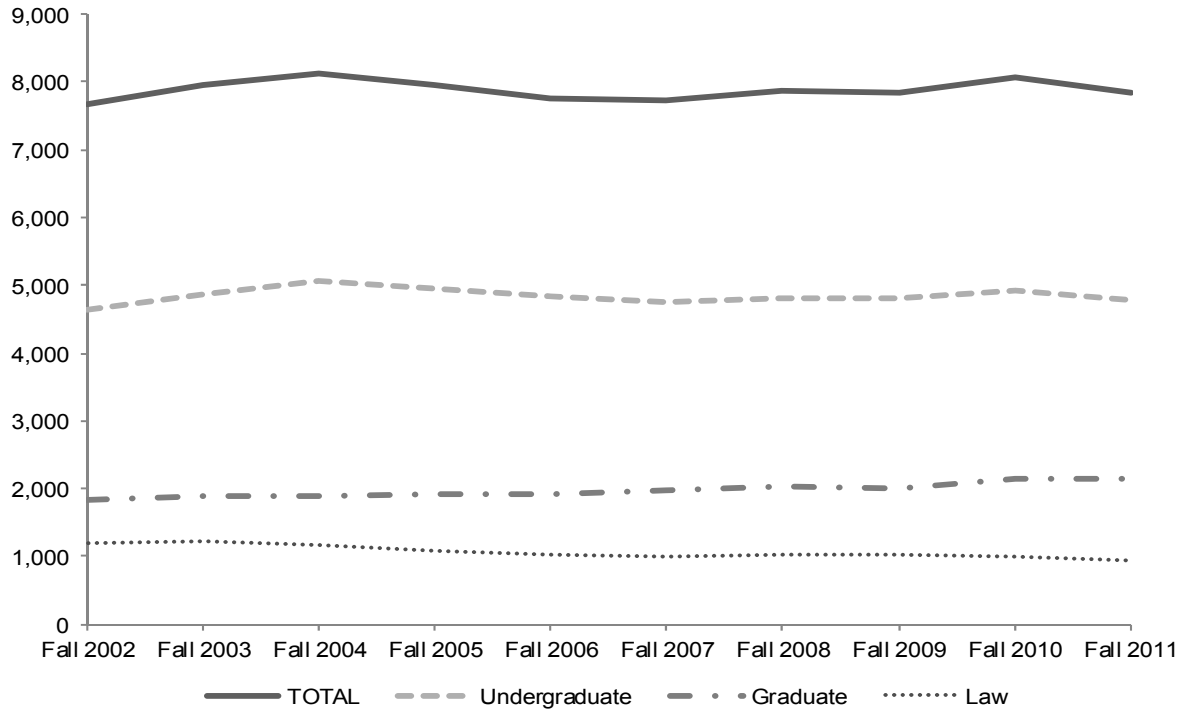

	Fall 2002	Fall 2003	Fall 2004	Fall 2005	Fall 2006	Fall 2007	Fall 2008	Fall 2009	Fall 2010	Fall 2011
Undergraduate	4,653	4,860	5,054	4,956	4,837	4,762	4,820	4,816	4,931	4,772
Graduate	1,832	1,889	1,900	1,929	1,918	1,976	2,024	2,016	2,157	2,141
Law School	1,183	1,219	1,171	1,076	1,015	991	1,021	1,021	986	931
TOTAL FTE	7,668	7,968	8,125	7,961	7,770	7,729	7,865	7,853	8,074	7,844

Average FT Load:

Undergraduate	15	15	15	15	15	15	15.5	15.5	15.5	15.5
Graduate	11	11	11	11	11	11	11	11.5	11.5	11.75
Law	14	14	14	14	14	14	14	14	14	14

*, †

* **Note:** FTE was calculated using the formula: [# of FT Students] + [(# of Credits Carried by PT Students)/Avg FT Credit Load].

† **Source:** Data provided from annual credit hour reports compiled from the university's registration files on the Student Information System (SIS) and Banner.

RETENTION & ATTRITION

Entering Freshmen Rates for 3 Years

	ENTERING FALL SEMESTER									
	Fall 2001	Fall 2002	Fall 2003	Fall 2004	Fall 2005	Fall 2006	Fall 2007	Fall 2008	Fall 2009	Fall 2010
Original FT Freshman Cohort	1,190	1,158	1,243	1,235	1,115	1,054	1,258	1,215	1,135	1,302
ADJUSTED FT FRESHMEN	1,185	1,156	1,241	1,233	1,113	1,054	1,255	1,215	1,132	1,300
PERSISTENCE after 1 yr (Fresh to Soph Yr) <i>Retention Rate</i>	920 77.6%	922 79.8%	1014 81.7%	1014 82.2%	918 82.5%	870 82.5%	1071 85.3%	1001 82.4%	910 80.4%	1057 81.3%
PERSISTENCE after 2 yrs (Fresh to Junior Yr) <i>Retention Rate</i>	799 67.4%	804 69.6%	898 72.4%	915 74.2%	824 74.0%	784 74.4%	917 73.1%	881 72.5%	796 70.3%	
PERSISTENCE after 3 yrs (Fresh to Senior Yr) <i>Retention Rate</i>	765 64.6%	762 65.9%	854 68.8%	868 70.4%	790 71.0%	755 71.6%	864 68.8%	853 70.2%		
ATTRITION after 1 yr (Fresh to Soph Yr) <i>Attrition Rate</i>	265 22.4%	234 20.2%	227 18.3%	219 17.8%	195 17.5%	184 17.5%	184 14.7%	214 17.6%	222 19.6%	243 18.7%
ATTRITION after 2 yrs (Fresh to Junior Yr) <i>Attrition Rate</i>	386 32.6%	352 30.4%	343 27.6%	318 25.8%	289 26.0%	270 25.6%	338 26.9%	334 27.5%	336 29.7%	
ATTRITION after 3 yrs (Fresh to Senior Yr) <i>Attrition Rate</i>	420 35.4%	394 34.1%	387 31.2%	365 29.6%	323 29.0%	299 28.4%	391 31.2%	362 29.8%		

* , †, ‡, §, **, ††, †††

^{*} **Note:** Persistence figures include students who graduated in addition to those still enrolled.

[†] **Note:** "Persistence After 1 Yr" is the number of students enrolled/graduated from their entering fall semester to the next fall semester.

[‡] **Note:** "Persistence After 2 Yrs" is the number of students enrolled/graduated from their entering fall semester to two fall semesters later.

[§] **Note:** "Persistence After 3 Yrs" is the number of students enrolled/graduated from their entering fall semester to three fall semesters later.

^{**} **Note:** Attrition figures follow the same logic as the above three notes except the number of students who left without earning a degree are tracked.

^{††} **Note:** "Adjusted FT Freshmen" excludes deceased students where death occurred during matriculation, or students determined not to have entered as full-time freshmen after census date reporting. Appropriate adjustments were made to the entering class size.

^{†††} **Source:** Data compiled by the Institutional Research Office from information contained on the university's registration files on Student Information System (SIS) and Banner.

RETENTION & ATTRITION

Entering Freshmen Persistence

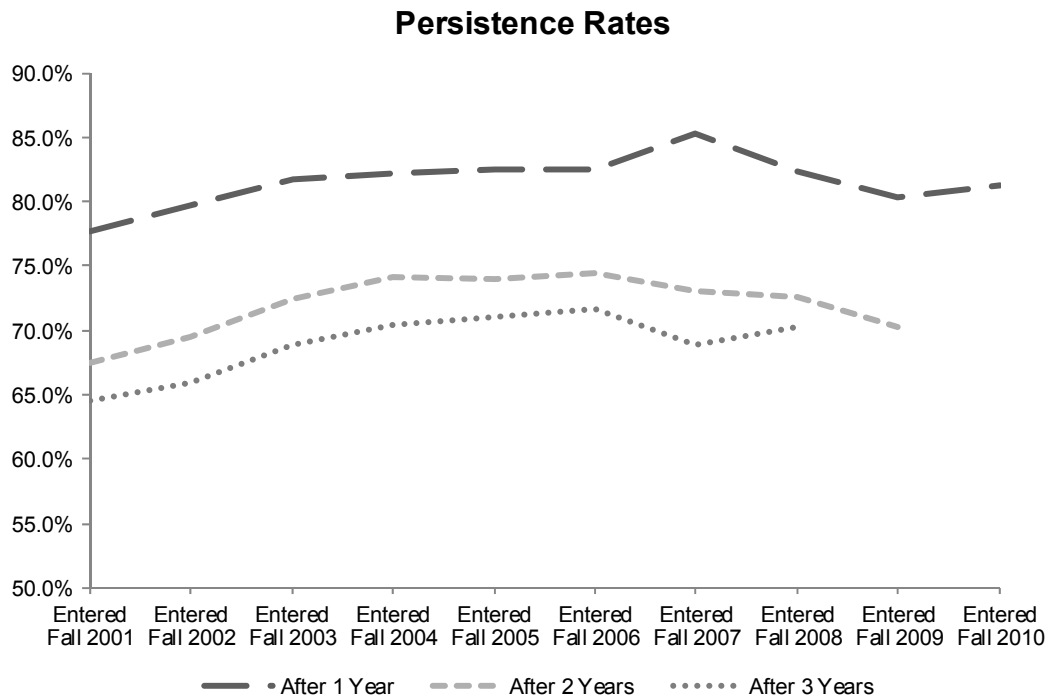
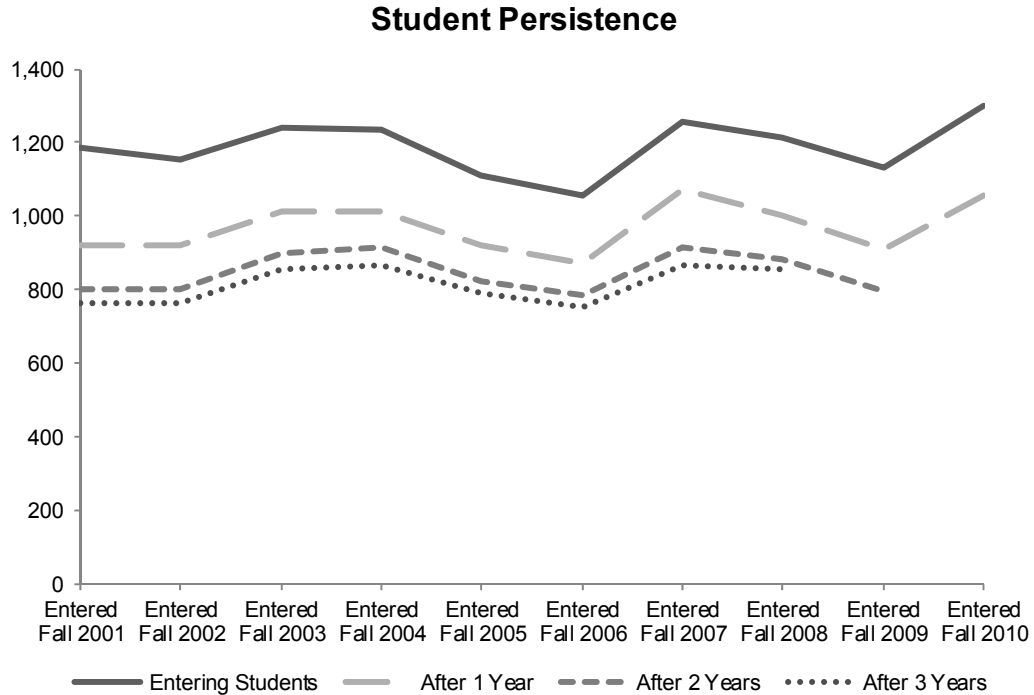

RETENTION & ATTRITION

Entering Freshmen Attrition After 1 Year by Cohort

	ENTERING FALL SEMESTER									
	Fall 2001	Fall 2002	Fall 2003	Fall 2004	Fall 2005	Fall 2006	Fall 2007	Fall 2008	Fall 2009	Fall 2010
<u>TOTAL CLASS</u>										
ADJ FRESHMAN COHORT	1,185	1,156	1,241	1,233	1,113	1,054	1,255	1,215	1,132	1,300
# Left After 1 Year	265	234	227	219	195	184	184	214	222	243
% Left After 1 Year	22.4%	20.2%	18.3%	17.8%	17.5%	17.5%	14.7%	17.6%	19.6%	18.7%
<u>BYSEX</u>										
MALE COHORT	588	550	626	562	533	454	594	527	468	572
# Left After 1 Year	138	110	116	104	105	90	104	106	92	112
% Left After 1 Year	23.5%	20.0%	18.5%	18.5%	19.7%	19.8%	17.5%	20.1%	19.7%	19.6%
FEMALE COHORT	597	606	615	671	580	600	661	688	664	728
Left After 1 Year	127	124	111	115	90	94	80	108	130	131
% Left After 1 Year	21.3%	20.5%	18.0%	17.1%	15.5%	15.7%	12.1%	15.7%	19.6%	18.0%
<u>BYRACIAL STATUS</u>										
BLACK COHORT	133	122	126	132	107	129	160	150	187	191
# Left After 1 Year	28	29	27	29	24	24	25	46	56	50
% Left After 1 Year	21.1%	23.8%	21.4%	22.0%	22.4%	18.6%	15.6%	30.7%	29.9%	26.2%
HISPANIC COHORT	99	85	140	127	109	124	134	141	176	219
# Left After 1 Year	22	18	28	24	21	23	24	34	41	51
% Left After 1 Year	22.2%	21.2%	20.0%	18.9%	19.3%	18.5%	17.9%	24.1%	23.3%	23.3%
ASIAN COHORT	120	130	68	68	77	63	78	93	94	120
Left After 1 Year	26	30	10	15	15	14	6	10	11	24
% Left After 1 Year	21.7%	23.1%	14.7%	22.1%	19.5%	22.2%	7.7%	10.8%	11.7%	20.0%
WHITE COHORT	636	624	711	655	615	535	724	725	582	715
Left After 1 Year	135	117	130	107	98	86	105	98	93	108
% Left After 1 Year	21.2%	18.8%	18.3%	16.3%	15.9%	16.1%	14.5%	13.5%	16.0%	15.1%
<u>BY ADMIT STATUS</u>										
REG ADMIT COHORT	943	1065	1139	1133	1038	940	1132	1136	1002	1195
# Left After 1 Year	204	221	208	204	175	163	162	188	202	229
% Left After 1 Year	21.6%	20.8%	18.3%	18.0%	16.9%	17.3%	14.3%	16.5%	20.2%	19.2%
EOP ADMIT COHORT	91	76	95	97	60	69	73	54	59	58
# Left After 1 Year	15	11	18	15	14	12	10	18	6	6
% Left After 1 Year	16.5%	14.5%	18.9%	15.5%	23.3%	17.4%	13.7%	33.3%	10.2%	10.3%
SPEC ADMIT COHORT	151	15	7	3	15	45	50	25	71	47
# Left After 1 Year	46	2	1	0	6	9	12	8	14	8
% Left After 1 Year	30.5%	13.3%	14.3%	0.0%	40.0%	20.0%	24.0%	32.0%	19.7%	17.0%

(Continued)

RETENTION & ATTRITION

Entering Freshmen Attrition After 1 Year by Cohort

	ENTERING FALL SEMESTER									
	Fall 2001	Fall 2002	Fall 2003	Fall 2004	Fall 2005	Fall 2006	Fall 2007	Fall 2008	Fall 2009	Fall 2010
<u>BY RESIDENT STATUS</u>										
COMMUTER COHORT	430	334	355	309	274	270	283	266	311	327
# Left After 1 Year	102	81	69	49	49	68	33	47	65	60
% Left After 1 Year	23.7%	24.3%	19.4%	15.9%	17.9%	25.2%	11.7%	17.7%	20.9%	18.3%
RESIDENT COHORT	755	822	886	924	839	784	972	949	821	973
# Left After 1 Year	163	153	158	170	146	116	151	167	157	183
% Left After 1 Year	21.6%	18.6%	17.8%	18.4%	17.4%	14.8%	15.5%	17.6%	19.1%	18.8%
<u>BY ENTERING COLLEGE</u>										
ARTS & SCIENCES	894	791	792	755	694	651	806	766	784	874
Left After 1 Year	226	169	152	149	140	141	129	160	170	191
% Left After 1 Year	25.3%	21.4%	19.2%	19.7%	20.2%	21.7%	16.0%	20.9%	21.7%	21.9%
BUSINESS	175	185	219	210	171	167	197	179	96	147
Left After 1 Year	22	27	35	27	20	15	30	18	10	20
% Left After 1 Year	12.6%	14.6%	16.0%	12.9%	11.7%	9.0%	15.2%	10.1%	10.4%	13.6%
DIPLOMACY	21	53	90	72	106	85	68	82	69	85
Left After 1 Year	3	9	13	8	16	8	9	9	12	8
% Left After 1 Year	14.3%	17.0%	14.4%	11.1%	15.1%	9.4%	13.2%	11.0%	17.4%	9.4%
EDUCATION	64	76	70	102	72	65	74	82	48	67
Left After 1 Year	7	14	12	18	10	9	6	10	7	7
% Left After 1 Year	10.9%	18.4%	17.1%	17.6%	13.9%	13.8%	8.1%	12.2%	14.6%	10.4%
NURSING	27	37	64	83	58	79	104	100	118	117
Left After 1 Year	6	9	13	17	6	9	6	16	20	16
% Left After 1 Year	22.2%	24.3%	20.3%	20.5%	10.3%	11.4%	5.8%	16.0%	16.9%	13.7%
THEOLOGY	-	-	-	-	-	-	6	6	17	10
Left After 1 Year	-	-	-	-	-	-	0	0	3	1
% Left After 1 Year	-	-	-	-	-	-	0.0%	0.0%	17.6%	10.0%

* , † , ‡ , § , ** , †† , †††

^{*} **Note:** "Adjusted Freshman Cohort" excludes deceased students where death occurred during matriculation, or students determined not to have entered as full-time freshmen after census date reporting. The appropriate adjustments were made to the entering class size.

[†] **Note:** The attrition rates in the table are the number of entering fall freshmen who were not enrolled in the next fall semester.

[‡] **Note:** Beginning with the entering Fall 2006 class, the special admits category includes Seton Summer Scholars.

[§] **Note:** The breakdowns "By Resident Status" is based on the student's entering status and is kept at that value.

^{††} **Note:** "By Entering College" breakdowns may exclude students who switched between majors in their first semester, as well as students who switched between status undeclared and a major before or during their first semester.

^{†††} **Note:** The Arts & Sciences breakdowns include, in addition to students admitted to A&S majors, all students admitted with status "undeclared". Status "undeclared" applies both to students not admitted to their major of choice and to students undecided as to choice of major.

^{†††} **Source:** Data compiled by the Institutional Research Office from information contained on the university's registration files on the Student Information System (SIS) and Banner.

DEGREES AWARDED

Total by Gender

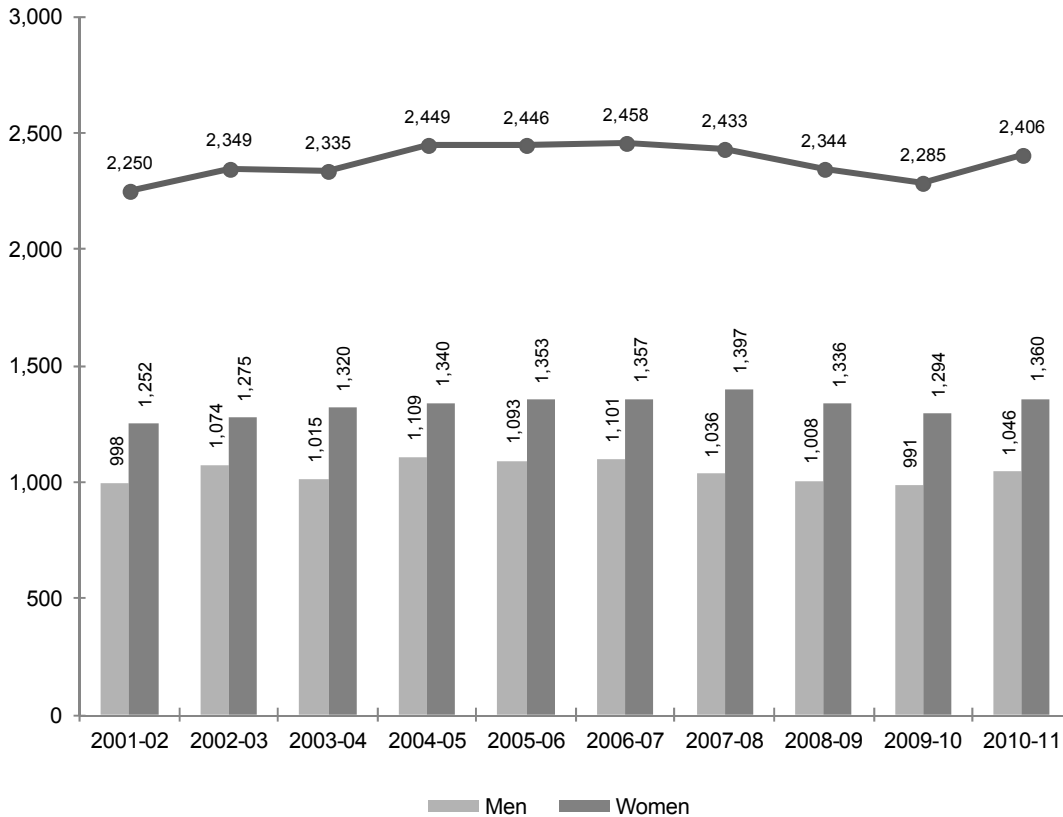

Year	Men	Women	Total
2001-02	998	1,252	2,250
2002-03	1,074	1,275	2,349
2003-04	1,015	1,320	2,335
2004-05	1,109	1,340	2,449
2005-06	1,093	1,353	2,446
2006-07	1,101	1,357	2,458
2007-08	1,036	1,397	2,433
2008-09	1,008	1,336	2,344
2009-10	991	1,294	2,285
2010-11	1,046	1,360	2,406

*, †, ‡

* **Note:** Total degrees awarded are baccalaureate, master's, doctoral, and law.

† **Note:** The degree year begins on July 1 and ends on June 30.

‡ **Source:** Data taken from registration files on the university's Student Information System (SIS) and Banner.

DEGREES AWARDED *Baccalaureate by Gender*

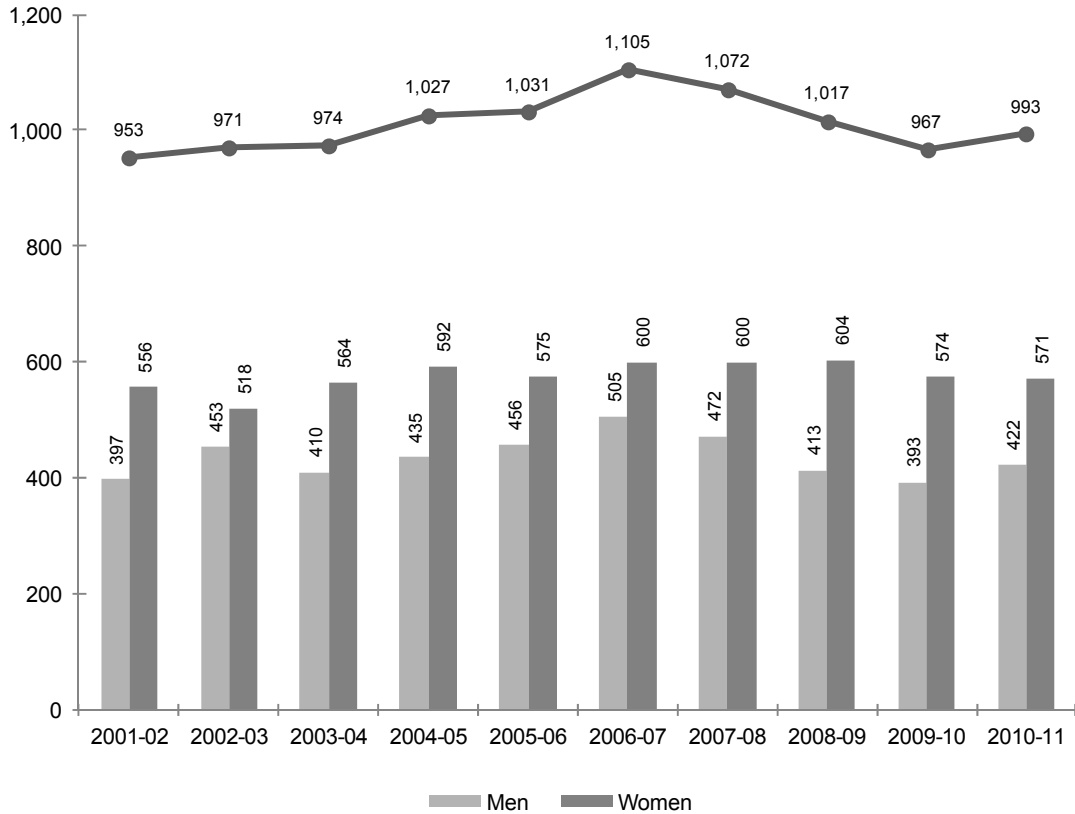

Year	Men	Women	Total
2001-02	397	556	953
2002-03	453	518	971
2003-04	410	564	974
2004-05	435	592	1,027
2005-06	456	575	1,031
2006-07	505	600	1,105
2007-08	472	600	1,072
2008-09	413	604	1,017
2009-10	393	574	967
2010-11	422	571	993

*, †

[†] **Note:** The degree year begins on July 1 and ends on June 30.

[†] **Source:** Data taken from registration files on the university's Student Information System (SIS) and Banner.

DEGREES AWARDED

Master's by Gender

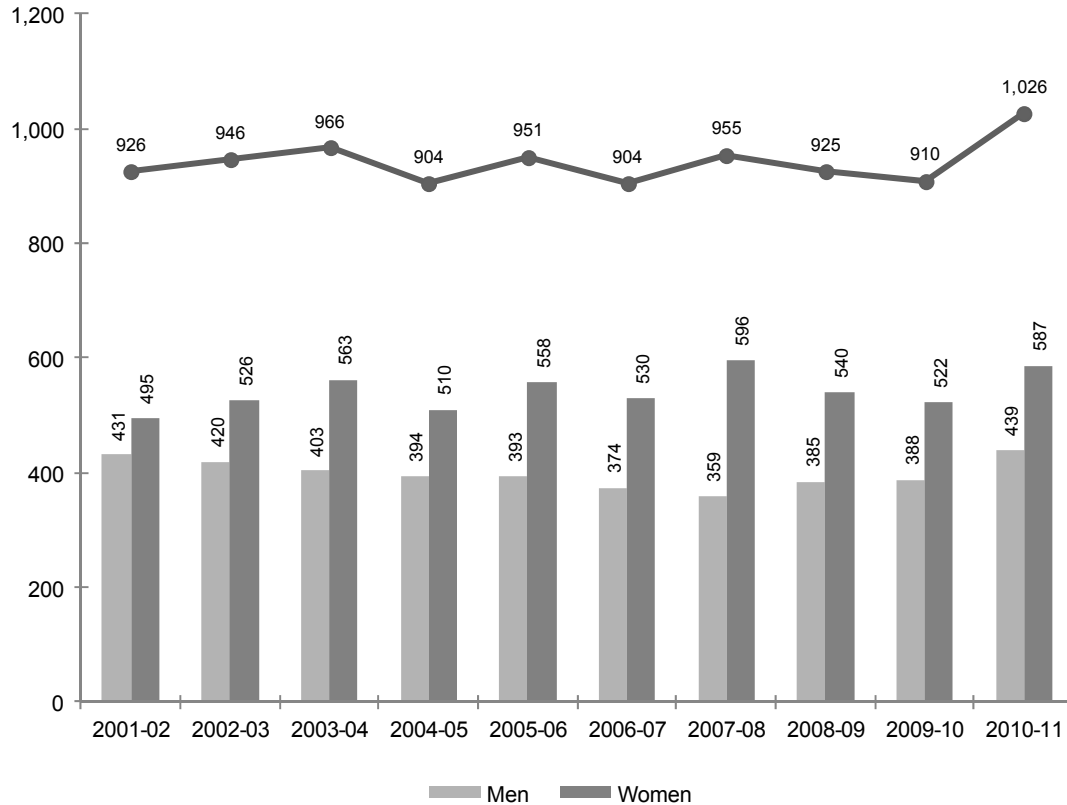

Year	Men	Women	Total
2001-02	431	495	926
2002-03	420	526	946
2003-04	403	563	966
2004-05	394	510	904
2005-06	393	558	951
2006-07	374	530	904
2007-08	359	596	955
2008-09	385	540	925
2009-10	388	522	910
2010-11	439	587	1,026

*, †, ‡

* **Note:** The degree year begins on July 1 and ends on June 30.

† **Note:** Master's category includes Educational Specialist (EDS) degrees.

‡ **Source:** Data taken from registration files on the university's Student Information System (SIS) and Banner.

DEGREES AWARDED *Doctoral by Gender*

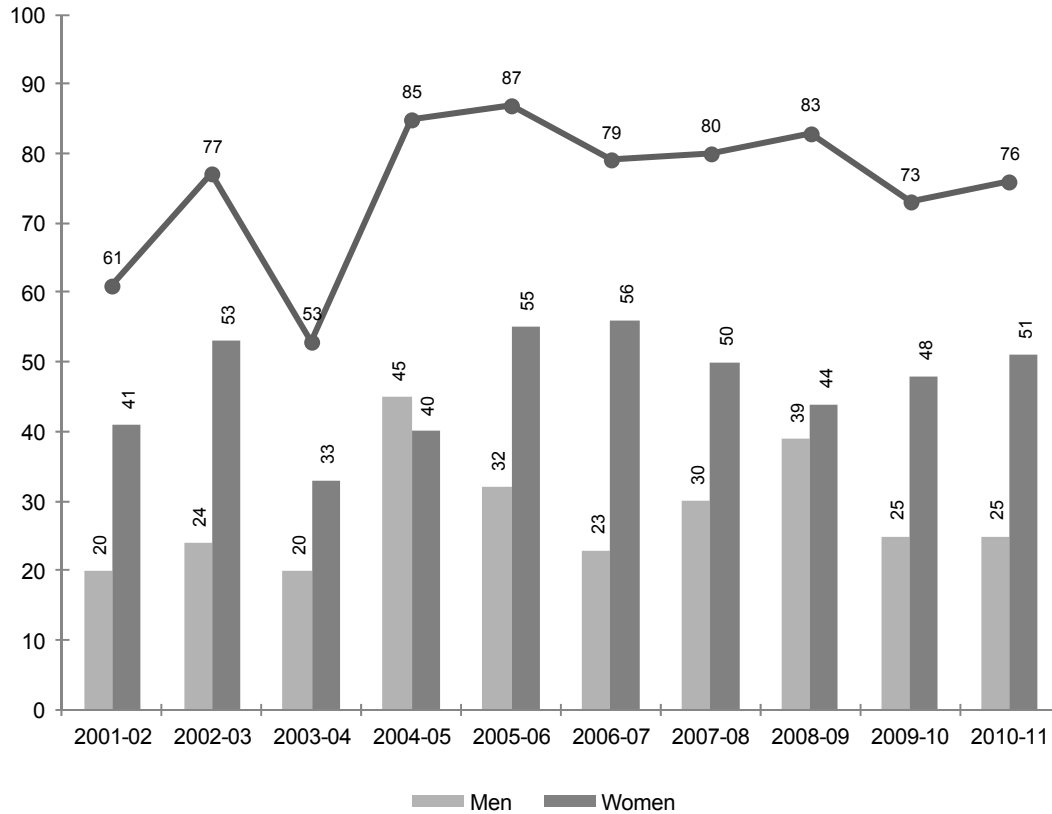

Year	Men	Women	Total
2001-02	20	41	61
2002-03	24	53	77
2003-04	20	33	53
2004-05	45	40	85
2005-06	32	55	87
2006-07	23	56	79
2007-08	30	50	80
2008-09	39	44	83
2009-10	25	48	73
2010-11	25	51	76

*, †

† **Note:** The degree year begins on July 1 and ends on June 30.

† **Source:** Data taken from registration files on the university's Student Information System (SIS) and Banner.

DEGREES AWARDED

Law School by Gender

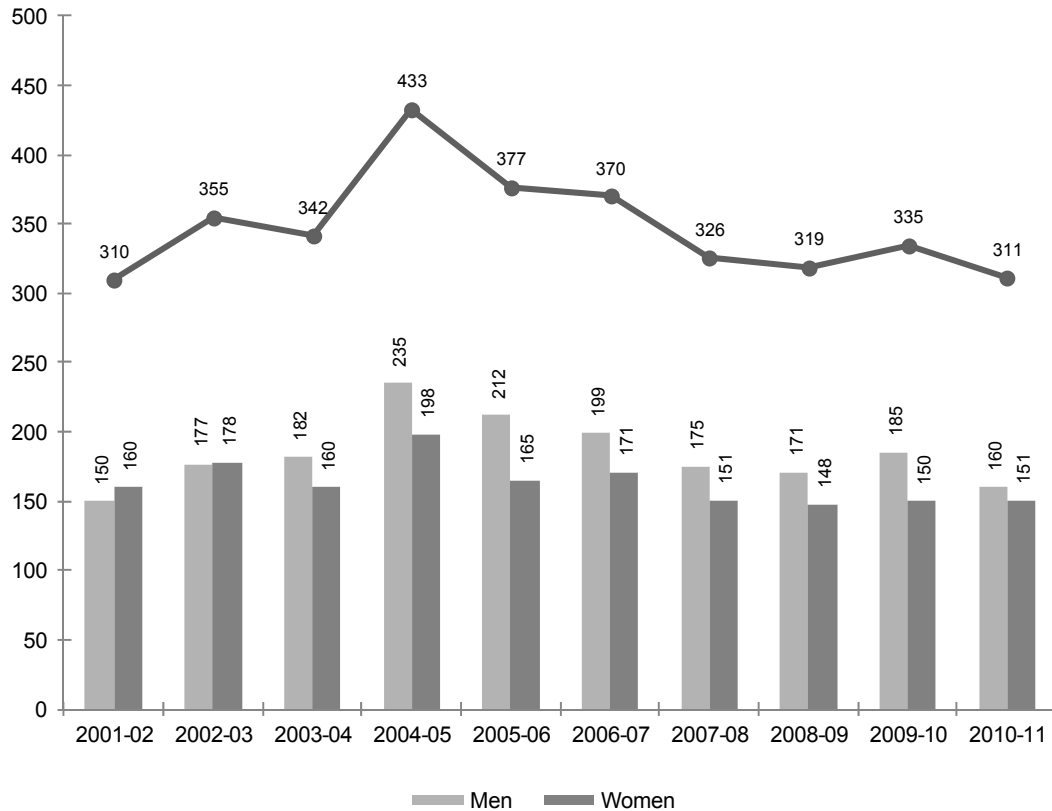

Year	Men	Women	Total
2001-02	150	160	310
2002-03	177	178	355
2003-04	182	160	342
2004-05	235	198	433
2005-06	212	165	377
2006-07	199	171	370
2007-08	175	151	326
2008-09	171	148	319
2009-10	185	150	335
2010-11	160	151	311

*, †

^{*} **Note:** The degree year begins on July 1 and ends on June 30.

[†] **Source:** Data taken from registration files on the university's Student Information System (SIS) and Banner.

DEGREES AWARDED BY MAJOR *Baccalaureate*

		2001- 2002	2002- 2003	2003- 2004	2004- 2005	2005- 2006	2006- 2007	2007- 2008	2008- 2009	2009- 2010	2010- 2011	10 Year Change
COLLEGE OF ARTS & SCIENCES												
Advertising Art	BA	10	15	12	10	12	17	13	6	14	11	1
Africana Studies	BA	0	2	0	0	1	0	0	1	0	0	0
Anthropology	BA	2	4	2	1	2	4	4	3	2	1	(1)
Applied Music	BA	2	1	1	1	2	3	1	1	1	1	(1)
Art History	BA	0	2	1	2	4	4	4	4	6	3	3
Asian Area Studies	BA	1	2	0	5	4	3	4	3	1	1	0
Biology	BA	-	-	-	-	-	1	1	3	3	2	-
Catholic Studies	BA	-	-	1	1	0	0	6	4	2	0	-
Classical Studies	BA	3	1	5	0	3	2	3	0	1	3	0
*All Communication:	BA	81	121	119	131	125	120	120	80	93	78	(3)
<i>Communication</i>	BA	81	121	119	131	125	113	57	6	9	2	
<i>Broadcast'g/Visual Media</i>	BA	-	-	-	-	-	1	21	20	22	24	
<i>Communication Studies</i>	BA	-	-	-	-	-	0	6	4	0	6	
<i>Public Rels & Journalism</i>	BA	-	-	-	-	-	6	33	48	60	43	
<i>Theatre Stds/Perform</i>	BA	-	-	-	-	-	0	3	2	2	3	
Creative Writing	BA	-	-	-	-	-	-	-	-	1	2	-
Criminal Justice	BA	65	65	56	56	84	72	62	57	39	59	(6)
Economics	BA	12	10	7	11	10	8	10	6	4	3	(9)
English	BA	28	21	22	17	13	16	19	25	17	9	(19)
English (Honors)	BA	-	-	-	6	8	13	6	7	7	12	-
Environmental Studies	BA	-	-	-	-	-	-	-	-	1	2	-
Fine Arts	BA	4	1	1	2	0	0	1	2	1	3	(1)
French	BA	0	1	0	0	0	0	0	0	0	0	0
History	BA	9	11	14	11	26	29	21	26	6	17	8
Italian	BA	1	0	1	1	0	1	0	0	0	1	0
Liberal Studies	BA	15	20	16	12	9	13	13	7	9	16	1
Modern Languages	BA	1	1	1	0	0	1	2	1	1	2	1
Philosophy	BA	10	6	7	10	6	11	11	6	2	8	(2)
Political Science	BA	34	41	34	33	38	38	44	49	37	52	18
Psychology	BA	60	61	51	57	41	44	34	33	36	32	(28)
Psychology (Honors)	BA	6	5	3	7	5	4	9	3	5	3	(3)
Religious Studies	BA	5	3	7	2	1	2	1	0	1	1	(4)
Social Work	BA	8	6	8	7	16	14	16	12	7	16	8
Social/Behavioral Sci	BA	42	23	21	28	24	31	27	39	45	20	(22)
Social/Behav'I Sci (AT)	BA	-	-	-	1	0	0	0	1	0	3	-
Social/Behav'I Sci (OT)	BA	10	8	7	4	2	4	11	10	10	13	3
Sociology	BA	9	9	7	6	10	9	6	8	5	8	(1)
Spanish	BA	0	2	4	1	4	2	2	1	0	4	4

(Continued)

DEGREES AWARDED BY MAJOR *Baccalaureate*

		2001- 2002	2002- 2003	2003- 2004	2004- 2005	2005- 2006	2006- 2007	2007- 2008	2008- 2009	2009- 2010	2010- 2011	10 Year Change
COLLEGE OF ARTS & SCIENCES <i>(Continued)</i>												
Biochemistry	BS	7	3	4	3	4	8	6	7	2	5	(2)
Biology	BS	34	37	28	27	30	40	44	40	36	41	7
Biology (Athletic Training)	BS	-	1	0	0	0	3	0	1	1	1	-
Biology (Phys Therapy)	BS	16	12	20	6	11	12	21	8	13	13	(3)
Biology (Physician Asst)	BS	6	4	7	3	6	8	0	10	8	10	4
Chemistry (ACS)	BS	3	2	2	2	2	4	1	0	2	0	(3)
Chemistry (Non-ACS)	BS	1	1	5	0	1	2	1	5	8	4	3
Chemistry (Engineering)	BS	-	-	-	-	1	0	0	1	0	1	-
Computer Science	BS	26	9	17	14	7	6	8	0	2	1	(25)
Computer Science (Hnrs)	BS	-	-	1	5	0	2	0	0	0	0	-
Mathematics	BS	6	4	2	5	9	2	5	2	3	3	(3)
Mathematics (Honors)	BS	-	-	-	1	0	1	0	2	0	1	-
Physics	BS	3	7	2	4	5	6	4	1	4	2	(1)
Physics (Engineering)	BS	-	-	-	-	5	1	2	1	1	0	-
ARTS & SCIENCES		520	522	496	493	531	561	543	476	437	468	(52)
<i>% of Total</i>		<i>55%</i>	<i>54%</i>	<i>51%</i>	<i>48%</i>	<i>52%</i>	<i>51%</i>	<i>51%</i>	<i>47%</i>	<i>45%</i>	<i>47%</i>	
SCHOOL OF BUSINESS												
Business Administration	BABA	1	0	0	0	0	0	0	1	0	0	(1)
Business Admin (A&S)	BABA	5	0	0	0	3	1	1	0	1	0	(5)
Business Admin (Int'l Bu)	BABA	-	2	0	1	0	4	2	1	1	4	-
Accounting	BSB	34	26	25	30	41	33	39	36	38	37	3
Economics	BSB	6	4	3	6	5	9	6	4	4	6	0
Finance	BSB	82	81	62	90	63	75	89	75	84	75	(7)
Information Tech Mgmt	BSB	27	43	33	20	9	7	6	5	8	5	(22)
Management	BSB	29	38	40	31	46	31	29	29	23	25	(4)
Marketing	BSB	33	42	43	40	51	46	36	41	37	33	0
Sports Management	BSB	27	17	22	44	30	32	48	40	32	38	11
BUSINESS		244	253	228	262	248	238	256	232	228	223	(21)
<i>% of Total</i>		<i>26%</i>	<i>26%</i>	<i>23%</i>	<i>26%</i>	<i>24%</i>	<i>22%</i>	<i>24%</i>	<i>23%</i>	<i>24%</i>	<i>22%</i>	
SCHOOL OF DIPLOMACY & INTERNATIONAL RELATIONS												
Diplomacy & Int'l Rels	BSIR	17	36	33	36	43	74	63	53	79	59	42
DIPLOMACY		17	36	33	36	43	74	63	53	79	59	42
<i>% of Total</i>		<i>2%</i>	<i>4%</i>	<i>3%</i>	<i>4%</i>	<i>4%</i>	<i>7%</i>	<i>6%</i>	<i>5%</i>	<i>8%</i>	<i>6%</i>	

(Continued)

DEGREES AWARDED BY MAJOR *Baccalaureate*

		2001- 2002	2002- 2003	2003- 2004	2004- 2005	2005- 2006	2006- 2007	2007- 2008	2008- 2009	2009- 2010	2010- 2011	10 Year Change
<u>COLLEGE OF EDUCATION & HUMAN SERVICES</u>												
Elementary Education	BSE	40	22	30	20	24	7	2	-	-	-	-
Elementary Spec Ed	BSE	-	-	-	-	22	52	56	53	47	40	-
Health & Physical Ed	BSE	7	1	-	-	-	-	-	-	-	-	-
Secondary Education	BSE	21	26	19	16	12	14	18	26	15	29	8
Special Ed (Elem)	BSE	31	30	28	30	9	0	-	-	-	-	-
Special Ed (Psych)	BSE	2	-	-	-	-	-	-	-	-	-	-
Special Ed (Spch/Lng)	BSE	-	1	6	3	6	5	10	13	6	12	-
Theology Education	BSE	2	8	4	7	4	5	4	3	3	2	0
EDUCATION		103	88	87	76	77	83	90	95	71	83	(20)
% of Total		11%	9%	9%	7%	7%	8%	8%	9%	7%	8%	
<u>COLLEGE OF NURSING</u>												
Nursing	BSN	33	35	43	49	50	80	58	92	92	91	58
Nursing (RN)	BSN	14	13	17	10	8	6	5	4	14	4	(10)
Nursing (Virtual)	BSN	-	2	17	10	12	7	4	3	3	2	-
Nursing 2nd Degree	BSN	8	5	14	18	7	4	0	4	4	17	9
Nursing 2nd Degree (RN)	BSN	0	1	0	0	0	-	-	-	1	-	-
Nursing Accel 2nd Dgr	BSN	14	16	39	48	30	31	27	23	3	1	(13)
Nursing Accel 2nd Dgr (GCU)	BSN	-	-	-	25	25	21	25	19	22	27	-
NURSING		69	72	130	160	132	149	119	145	139	142	73
% of Total		7%	7%	13%	16%	13%	13%	11%	14%	14%	14%	
<u>SCHOOL OF THEOLOGY</u>												
Cath Theol (General Trk)	BA	-	-	-	-	-	-	-	-	2	1	-
Cath Theol (Formation)	BA	-	-	-	-	-	-	1	16	11	17	-
THEOLOGY		0	0	0	0	0	0	1	16	13	18	-
% of Total		0%	0%	0%	0%	0%	0%	0%	2%	1%	2%	
<u>TOTAL BACCALAUREATE</u>												
BACCALAUREATE		953	971	974	1,027	1,031	1,105	1,072	1,017	967	993	40
Difference from Previous Year			18	3	53	4	74	(33)	(55)	(50)	26	

*, †, ‡, §

* **Note:** The degree year begins on July 1 and ends on June 30.

† **Note:** In Fall 2005, Communication was divided into four specific majors: Broadcasting/Visual Media, Communication Studies, Public Relations & Journalism, and Theatre Studies/Performance. For this trends analysis, the old and new majors have been grouped together for convenience.

‡ **Note:** Hyphens "-" within the academic year columns indicate majors which were not offered during the corresponding academic year. Hyphens "-" within the 10 year change column indicate majors which were not offered in the start or end year.

§ **Source:** Data compiled from information contained on the university's Student Information System (SIS) and Banner.

DEGREES AWARDED BY MAJOR

Master's

		2001- 2002	2002- 2003	2003- 2004	2004- 2005	2005- 2006	2006- 2007	2007- 2008	2008- 2009	2009- 2010	2010- 2011	10 Year Change
COLLEGE OF ARTS & SCIENCES												
Asian Area Studies	MA	8	2	8	6	3	4	9	15	11	11	3
Corporate/Public Comm	MA	29	29	43	35	27	8	0	2	-	-	-
English	MA	5	7	8	12	12	12	21	14	14	24	19
History	MA	-	-	-	-	-	-	-	4	3	9	-
Jewish Christian Studies	MA	6	5	3	1	2	4	1	7	3	0	(6)
Museum Professions	MA	8	10	16	13	17	20	16	18	14	30	22
Strategic Communication	MA	-	-	-	-	-	13	25	25	23	24	-
Strategic Comm (online)	MA	49	23	5	-	-	-	-	-	-	0	(49)
Strat Comm and Ldr (online)	MA			27	34	37	34	55	43	46	42	42
Healthcare Admin	MHA	44	30	40	37	34	32	10	9	13	7	(37)
Healthcare Admin (online)	MHA	-	-	-	-	-	-	24	19	25	42	-
Public Administration	MPA	35	51	29	34	25	9	19	13	15	28	(7)
Biology	MS	3	12	11	6	6	5	10	16	3	10	7
Chemistry	MS	15	17	6	11	6	11	13	5	9	4	(11)
Experimental Psychology	MS	-	-	-	-	2	2	3	5	3	6	-
Microbiology	MS	6	6	2	2	11	4	3	2	7	6	0
ARTS & SCIENCES		208	192	198	191	182	158	209	197	189	243	35
% of Total		22%	20%	20%	21%	19%	17%	22%	21%	21%	24%	
SCHOOL OF BUSINESS												
Accounting	MBA	6	2	5	9	5	4	3	5	8	6	0
Business Administration	MBA	0	1	0	0	0	-	-	-	-	-	-
Fin Mkts, Inst & Instruments	MBA	-	1	3	2	1	0	1	1	1	-	-
Finance	MBA	77	92	56	44	72	39	43	36	47	53	(24)
Health System Admin	MBA	4	1	0	0	0	-	2	-	-	-	-
Healthcare Adm	MBA	-	2	4	1	0	2	1	3	1	-	-
Human Resource Mgt	MBA	0	1	-	-	-	-	-	-	-	-	-
Information Tech Mgmt	MBA	19	17	9	4	1	2	0	0	4	0	(19)
International Business	MBA	-	-	8	5	4	3	2	7	6	10	-
Management	MBA	16	19	15	19	13	18	13	19	39	28	12
Marketing	MBA	31	23	26	15	17	10	7	12	18	24	(7)
Pharmaceutical Operat'n	MBA	-	1	4	5	3	5	8	8	2	-	-
Quantitative Analysis	MBA	1	0	1	-	-	-	-	-	-	-	-
Sports Management	MBA	6	6	13	13	10	7	5	9	7	10	4
Accounting	MSAC	0	9	1	2	4	8	5	7	7	21	21
Financial Planning	MSFP	1	-	-	-	-	-	-	-	-	-	-
Human Resource Mgt	MSHR	0	1	-	-	-	-	-	-	-	-	-
International Business	MSIB	20	17	11	12	11	8	4	3	-	1	(19)
Information Systems	MSIS	7	0	1	-	1	-	-	-	-	-	-
Professional Accounting	MSPA	2	19	20	24	14	26	14	5	11	14	12
Taxation	MST	26	20	18	13	6	18	6	6	16	9	(17)
BUSINESS		216	232	195	168	162	150	114	121	167	176	(40)
% of Total		23%	25%	20%	19%	17%	17%	12%	13%	18%	17%	

(Continued)

DEGREES AWARDED BY MAJOR

Master's

		2001- 2002	2002- 2003	2003- 2004	2004- 2005	2005- 2006	2006- 2007	2007- 2008	2008- 2009	2009- 2010	2010- 2011	10 Year Change
SCHOOL OF DIPLOMACY & INTERNATIONAL RELATIONS												
Diplomacy & Int'l Relations	MADI	24	53	65	85	105	102	83	83	88	83	59
DIPLOMACY		24	53	65	85	105	102	83	83	88	83	59
% of Total		3%	6%	7%	9%	11%	11%	9%	9%	10%	8%	
COLLEGE OF EDUCATION & HUMAN SERVICES												
Counseling	MA	-	-	-	-	-	14	5	6	14	20	-
Counseling (online)	MA	-	-	-	-	-	-	23	18	26	18	-
Counseling & Psych Stds	MA	-	-	-	-	2	23	9	7	4	1	-
Human Res Tr/Dev	MA	71	114	110	91	77	87	73	89	56	63	(8)
Human Res Tr/Dev (online)	MA	-	-	-	-	-	-	-	-	-	10	-
Psychological Studies	MA	-	-	-	-	-	-	4	0	12	16	-
School Counseling	MA	-	-	-	-	-	-	-	1	1	2	-
School Counseling (online)	MA	-	-	-	-	-	-	25	37	32	24	-
Special Education	MA	-	-	-	-	-	-	-	-	-	2	-
Allied Health Ed	MAE	2	0	0	1	1	-	-	-	-	-	-
Bilingual/Bicultural Ed	MAE	2	12	8	1	3	1	0	-	-	1	(1)
College Std Personnel Adr	MAE	-	-	1	1	2	4	3	3	3	7	-
Counseling	MAE	15	28	26	25	24	-	-	-	-	-	-
Counseling Psychology	MAE	-	-	-	1	-	1	0	1	-	-	-
Ed Ldrsp, Mgt & Policy	MAE	120	55	56	43	23	51	22	15	7	15	(105)
Ed Ldrsp, Mgt & Pol (online)	MAE	-	-	-	-	-	-	29	36	33	18	-
Ed Ldrsp, Mgt & Pol (Exec)	MAE	-	-	26	11	37	11	38	9	10	30	-
Educational Media Spec	MAE	-	-	1	5	1	5	8	7	8	5	-
Elementary Education	MAE	12	10	7	10	2	0	0	1	-	-	-
Gen Professional Ed	MAE	1	-	-	-	-	-	-	-	-	-	-
Human Res Traing/Devp	MAE	6	9	3	0	0	-	-	-	-	-	-
Instructional Design & Tec	MAE	-	1	8	2	7	5	4	7	12	15	-
Prof Development Prog	MAE	43	48	65	36	57	52	75	57	48	17	(26)
Psychological Studies	MAE	12	21	33	44	47	16	19	18	6	4	(8)
Secondary Education	MAE	3	1	7	3	0	1	-	-	-	-	-
Student Personnel Svc	MAE	0	1	0	0	0	0	0	-	-	-	-
Teachng Engl 2nd Lang	MAE	0	1	0	0	1	-	-	-	-	-	-
Marriage and Fam Therapy	MSMF	13	2	0	0	0	0	1	0	2	4	(9)
Bilingual/Bicultural Ed	EdS	1	6	0	10	1	0	3	0	0	0	(1)
Ed Ldrsp, Mgt & Policy	EdS	12	11	10	2	8	2	2	12	2	22	10
Ed Ldrsp, Mgt & Pol (Exec)	EdS	-	-	-	6	13	15	27	16	9	25	-
Educational Media Spec	EdS	-	-	-	2	0	1	1	-	-	-	-
Instructional Design & Tec	EdS	-	-	-	-	2	-	-	1	1	-	-
Marriage and Fam Therapy	EdS	5	5	9	10	1	8	5	6	11	2	(3)
Mental Health Counseling	EdS	-	-	-	9	14	23	18	10	1	-	-
Mental Hlth Couns (online)	EdS	-	-	-	-	-	-	7	9	-	-	-

(Continued)

DEGREES AWARDED BY MAJOR *Master's*

		2001- 2002	2002- 2003	2003- 2004	2004- 2005	2005- 2006	2006- 2007	2007- 2008	2008- 2009	2009- 2010	2010- 2011	10 Year Change
COLLEGE OF EDUCATION & HUMAN SERVICES (Continued)												
Prof Counseling	EdS	-	-	-	-	-	-	-	6	12	16	-
Prof Counseling (online)	EdS	-	-	-	-	-	-	-	3	10	2	-
Prof Development Prog	EdS	2	0	0	0	1	0	1	-	-	-	-
School & Comm Psych	EdS	6	6	5	3	12	9	12	15	7	13	7
EDUCATION		326	331	375	316	336	329	414	390	327	352	26
% of Total		35%	35%	39%	35%	35%	36%	43%	42%	36%	34%	
SCHOOL OF HEALTH & MEDICAL SCIENCES												
Athletic Training	MS	-	1	6	9	9	13	10	7	16	12	-
Health Sciences	MS	8	2	1	7	2	2	1	3	3	1	(7)
Occupational Therapy	MS	19	22	21	16	13	14	9	14	17	22	3
Physician Assistant	MS	31	26	21	0	43	22	21	30	21	28	(3)
Speech & Lng Pathology	MS	10	13	17	21	26	23	22	28	23	32	22
HEALTH & MEDICAL SCIENCES		68	64	66	53	93	74	63	82	80	95	27
% of Total		7%	7%	7%	6%	10%	8%	7%	9%	9%	9%	
COLLEGE OF NURSING												
Nursing Education	MA	0	2	0	0	1	0	0	0	0	0	0
Acute Care Nurs Pract	MSN	10	8	3	7	5	5	4	-	-	-	-
Adult Nurse Practitioner	MSN	9	9	4	8	5	10	7	10	8	4	(5)
Case Mgt Health Sys Adm	MSN	1	1	2	0	0	0	0	0	0	1	0
Clinical Nurse Leader	MSN	-	-	-	-	-	-	-	-	-	16	-
Gerontolog Nurs Pract	MSN	0	0	0	2	1	2	0	-	-	-	-
Health System Admin	MSN	6	4	17	16	13	10	6	2	10	4	(2)
Nursing Administrator	MSN	2	2	1	0	0	-	-	-	-	-	-
Nursing Case Mgt	MSN	0	2	0	0	0	-	-	-	-	-	-
Pediatric Nurse Pract	MSN	6	6	3	6	1	6	8	3	0	2	(4)
School Nurse Pract	MSN	0	0	0	0	2	3	1	1	0	2	2
Womens Hlth Nurs Pract	MSN	4	3	0	11	8	10	1	-	-	-	-
NURSING		38	37	30	50	36	46	27	16	18	29	(9)
% of Total		4%	4%	3%	6%	4%	5%	3%	2%	2%	3%	

(Continued)

DEGREES AWARDED BY MAJOR *Master's*

		2001- 2002	2002- 2003	2003- 2004	2004- 2005	2005- 2006	2006- 2007	2007- 2008	2008- 2009	2009- 2010	2010- 2011	10 Year Change
<i>SCHOOL OF THEOLOGY</i>												
Catechetical Ministry	MAM	1	3	2	0	3	2	1	-	-	-	-
Church Management	MAM	0	0	0	1	1	0	0	-	-	-	-
Liturgical Ministry	MAM	0	1	0	0	0	0	0	-	-	-	-
Ministry Spiritual Dir	MAM	4	0	1	0	2	0	1	1	1	2	(2)
Youth Ministry	MAM	0	2	0	0	0	1	2	0	0	0	0
Biblical Studies	MAT	7	4	1	2	1	0	3	4	3	3	(4)
Christian Ethics	MAT	1	0	1	3	2	3	1	4	3	2	1
Ecclesial History	MAT	1	5	2	4	2	2	2	1	3	1	0
Jewish Christian Studies	MAT	0	0	0	0	0	1	-	-	-	-	-
Systematic Theology	MAT	10	8	14	19	8	18	23	14	16	22	12
Divinity	MDM	1	0	0	2	0	1	1	1	1	0	(1)
Divinity (Seminarian)	MDM	21	14	16	10	18	17	11	11	14	18	(3)
SCHOOL OF THEOLOGY		46	37	37	41	37	45	45	36	41	48	2
% of Total		5%	4%	4%	5%	4%	5%	5%	4%	5%	5%	
<i>TOTAL MASTERS</i>												
MASTERS		926	946	966	904	951	904	955	925	910	1,026	100
Difference from Previous Year			20	20	(62)	47	(47)	51	(30)	(15)	116	

*, †, ‡

^{*} **Note:** The degree year begins on July 1 and ends on June 30.

[†] **Note:** Hyphens "-" within the academic year columns indicate majors which were not offered during the corresponding academic year. Hyphens "-" within the 10 year change column indicate majors which were not offered in the start or end year.

[‡] **Source:** Data compiled from information contained on the university's Student Information System (SIS) and Banner.

DEGREES AWARDED BY MAJOR

Doctoral

		2001- 2002	2002- 2003	2003- 2004	2004- 2005	2005- 2006	2006- 2007	2007- 2008	2008- 2009	2009- 2010	2010- 2011	10 Year Change
COLLEGE OF ARTS & SCIENCES												
Chemistry	PhD	2	5	4	7	6	2	3	4	2	4	2
Molecular Bioscience	PhD	-	-	-	-	-	-	-	1	0	0	-
ARTS & SCIENCES		2	5	4	7	6	2	3	5	2	4	2
% of Total		3%	6%	8%	8%	7%	3%	4%	6%	3%	5%	
COLLEGE OF EDUCATION & HUMAN SERVICES												
Clinical Psychology	DPsy	-	2	0	1	0	0	-	-	-	-	-
Ed Ldrsp, Mgt & Policy	EdD	10	23	8	9	17	9	12	18	12	5	(5)
Ed Ldrsp, Mgt & Pol (Exec)	EdD	22	22	21	24	25	23	28	23	17	23	1
Higher Education	EdD	1	3	0	3	1	5	0	1	3	2	1
Clinical Psychology	PhD	11	3	4	3	4	0	1	-	-	-	-
Counseling Psychology	PhD	5	6	6	5	5	7	6	4	4	4	(1)
Family Psychology	PhD	-	-	-	-	-	2	1	2	1	1	-
Higher Education	PhD	5	7	2	5	1	5	7	4	3	5	0
Marriage and Family Therapy	PhD	3	1	4	5	1	1	2	1	0	1	(2)
EDUCATION		57	67	45	55	54	52	57	53	40	41	(16)
% of Total		93%	87%	85%	65%	62%	66%	71%	64%	55%	54%	
SCHOOL OF HEALTH & MEDICAL SCIENCES												
Physical Therapy	DPT	-	-	-	17	23	21	19	23	27	23	-
Health Sciences	PhD	1	4	2	3	4	4	1	2	4	8	7
Audiology	ScD	1	1	2	3	0	-	-	-	-	-	-
HEALTH & MEDICAL SCIENCES		2	5	4	23	27	25	20	25	31	31	29
% of Total		3%	6%	8%	27%	31%	32%	25%	30%	42%	41%	
TOTAL DOCTORAL												
DOCTORAL		61	77	53	85	87	79	80	83	73	76	15
Difference from Previous Year			16	(24)	32	2	(8)	1	3	(10)	3	

*, †, ‡

* **Note:** The degree year begins on July 1 and ends on June 30.

† **Note:** Hyphens "-" within the academic year columns indicate majors which were not offered during the corresponding academic year. Hyphens "-" within the 10 year change column indicate majors which were not offered in the start or end year.

‡ **Source:** Data compiled from information contained on the university's Student Information System (SIS) and Banner.

DEGREES AWARDED BY MAJOR *Law School*

		2001- 2002	2002- 2003	2003- 2004	2004- 2005	2005- 2006	2006- 2007	2007- 2008	2008- 2009	2009- 2010	2010- 2011	10 Year Change
LAW SCHOOL												
Law	JD	304	340	321	414	359	336	302	304	317	294	(10)
Health Law & Public Policy	LLM	1	0	3	4	0	1	5	0	3	1	0
Intellectual Property	LLM	-	-	-	-	-	-	-	-	-	1	-
Health Law	MSJ	5	15	18	15	10	24	11	8	13	9	4
Health Law & Int'l Property	MSJ	-	-	-	-	6	4	4	3	1	3	-
Intellectual Property	MSJ	-	-	-	-	2	5	4	4	1	3	-
LAW SCHOOL		310	355	342	433	377	370	326	319	335	311	1
<i>Difference from Previous Year</i>			<i>45</i>	<i>(13)</i>	<i>91</i>	<i>(56)</i>	<i>(7)</i>	<i>(44)</i>	<i>(7)</i>	<i>16</i>	<i>(24)</i>	

*, †, ‡

^{*} **Note:** The degree year begins on July 1 and ends on June 30.

[†] **Note:** Hyphens "-" within the academic year columns indicate majors which were not offered during the corresponding academic year. Hyphens "-" within the 10 year change column indicate majors which were not offered in the start or end year.

[‡] **Source:** Data compiled from information contained on the university's Student Information System (SIS) and Banner.

GRADUATION RATES

Entering Full-Time Freshmen

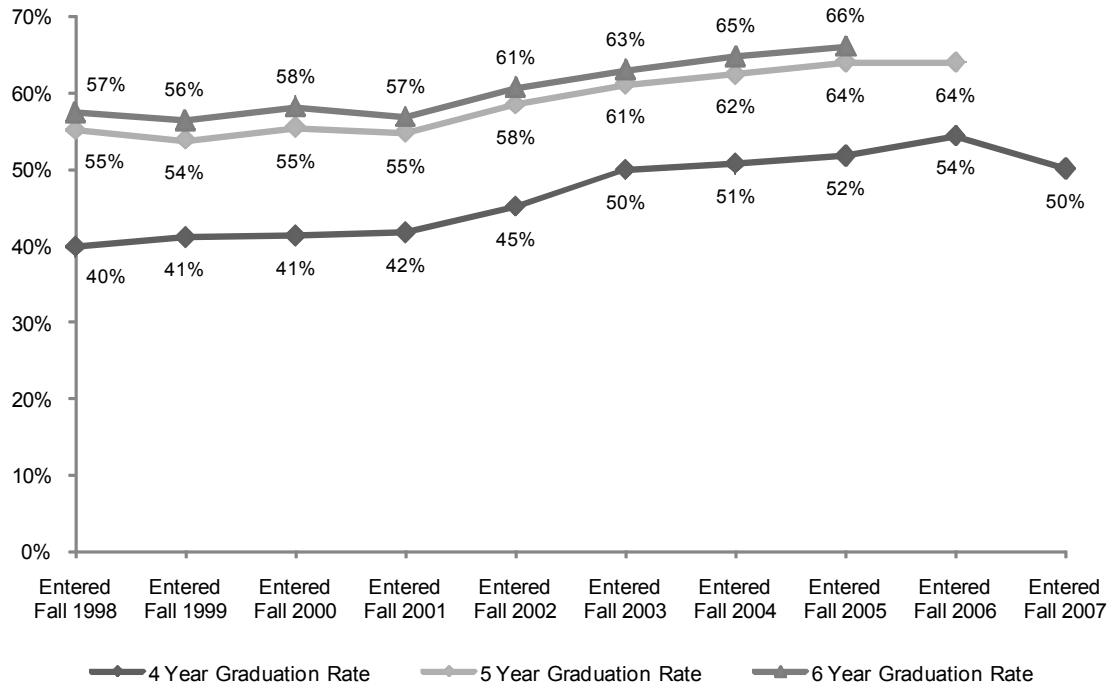

	Fall 1998	Fall 1999	Fall 2000	Fall 2001	Fall 2002	Fall 2003	Fall 2004	Fall 2005	Fall 2006	Fall 2007
Original FT Freshman Cohort	1,226	1,070	1,125	1,190	1,158	1,243	1,235	1,115	1,054	1,258
ADJUSTED FT FRESHMEN	1,217	1,062	1,123	1,185	1,156	1,241	1,233	1,113	1,054	1,255
EARNED DEGREE IN 4 YRS	486	437	464	495	522	620	626	576	573	629
%	40%	41%	41%	42%	45%	50%	51%	52%	54%	50%
EARNED DEGREE IN 5 YRS	184	134	158	154	153	138	143	136	101	
%	15%	13%	14%	13%	13%	11%	12%	12%	10%	
Cumulative in 5 Years	670	571	622	649	675	758	769	712	674	
%	55%	54%	55%	55%	58%	61%	62%	64%	64%	
EARNED DEGREE IN 6 YRS	28	27	30	24	25	22	28	22		
%	2%	3%	3%	2%	2%	2%	2%	2%		
Cumulative in 6 Years	698	598	652	673	700	780	797	734		
%	57%	56%	58%	57%	61%	63%	65%	66%		

*, †, ‡

^{*} **Note:** Only full-time entering freshmen are used in the above statistics.

[†] **Note:** "Adjusted FT Freshmen" excludes deceased students where death occurred during matriculation, or students determined not to have entered as full-time freshmen after census date reporting. Appropriate adjustments were made to the entering class size.

[‡] **Source:** Data compiled from information contained on the university's registration files on the Student Information System (SIS) and Banner.

NSSE DASHBOARDS

National Survey of Student Engagement 11-year Review

NSSE: Seton Hall has participated annually in the national assessment project known as NSSE (pronounced “nessie”) referring to the National Survey of Student Engagement (NSSE), for eleven years. The survey, designed by George Kuh and colleagues at the University of Indiana, does not ask students to assign satisfaction ratings to their courses and professors; rather, it asks them to quantify their own participation in, or the extent they have had opportunity to participate in, active and collaborative learning environments that challenge and convey high expectations. That is, NSSE asks students to quantify the extent that their courses and coursework ‘pull them in’ via pedagogy and practices known to lead to deeper learning; based on evidence for improved learning in environments enriched with these features (where evidence has been drawn from the research literature published across multiple disciplines and across many years of study). Rather than asking students to make subjective ratings or give agreement levels to satisfaction statements, they are asked to characterize the frequency with which they encounter concrete features in their own academic environments or the extent to which they personally participate in activities or behaviors attendant.

Because the project attracts a wide participation by other institutions each year, Seton Hall’s NSSE results can be calibrated against national reference values. These reference values give Seton Hall the means to see – relative to other institutions – its relative successes and challenges that have come from the University’s efforts to support and foster proven instructional practices.

In summary, two key benefits of NSSE national study participation are 1. It is a survey project comprised of behavioral metrics rather than satisfaction ratings; and 2. It is a nationally conducted and calibrated study. These two features, together, are why exploring the results of NSSE are of value to SHU as part of self-study.

2011 SURVEY: As of the completion time for this Fact Book, the latest survey period from which SHU has NSSE results is Spring 2011. In 2011 a total of 667 institutions participated in the national study. Among the 667 thirty-four were in the same university category (Carnegie, Basic 2010) as Seton Hall. The average response rates for institutions in SHU’s Carnegie category was 20% for first year students and 26% for seniors; or 23% overall. At Seton Hall, the response rates were 25% for both first-year and senior students.

RESULTS: NSSE targets two student populations: **first-year** students and **seniors**. Therefore NSSE data must be reviewed and calibrated against reference values which are reported within, not across, these two different undergraduate populations. For each population, NSSE uses a subset of survey questions to combine student responses into 5 broad themes referred to by **NSSE as benchmarks** (*‘benchmarks of Effective Educational Practices’*). In the dashboard displays that follow, a further subset of Seton Hall’s NSSE results are presented for each group surveyed (first-year students and seniors) framed by NSSE benchmark headings. While for reasons of space and readability, not every question used for the NSSE benchmarks is included in the dashboard displays, by clear framing of dashboard items inside NSSE’s benchmark headings, balanced presentation of Seton Hall results is ensured. One is further assured SHU can use its dashboards to monitor appropriately since the subsets of questions presented by them have been kept constant since **2006**, the year SHU developed and began using dashboards to monitor SHU NSSE results,. The subsets of NSSE items were chosen in that first year using an approach both systematic and unbiased: All highest and all lowest SHU outcomes (relative to outcomes of Carnegie peers in 2006) were included, leaving room for approximately half of the remaining questions (a pool in which SHU results proved neither high nor low) to be chosen on the basis of importance to SHU. Dashboards by necessity are limited to 25 individual item results.

FORMAT: Review of trend indicators in dashboard cells provides succinct synopsis of where SHU stands relative to two potentially different, both important, types of reference information – the first: SHU relative to itself, i.e. relative to its own historical data over the entire 11 year period of participation; and the second: SHU relative to its peers, i.e. relative to averages reported by NSSE across institutions that participated in NSSE in 2011 and were in Seton Hall’s same classification category according to Carnegie Basic 2010. When reviewing the dashboard pages that follow in this Fact Book, readers are encouraged to consult the legend page as it presents a detailed “key” with full explanation of the Seton Hall NSSE dashboard cells.

NSSE DASHBOARD KEY

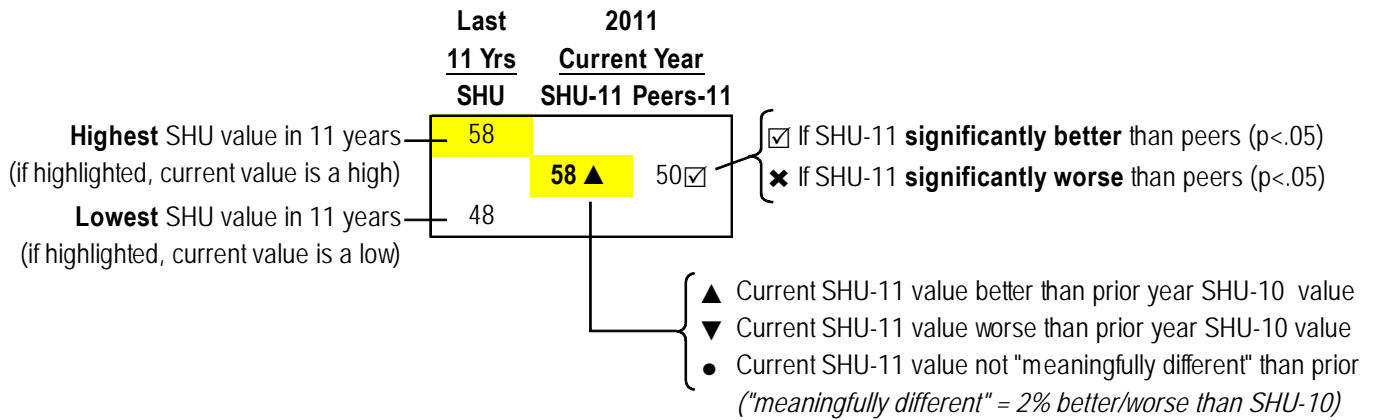

Values shown for "**Peers**" are as calculated by NSSE across the set of doctoral universities deemed SHU peers, by Carnegie (Basic 2010), that participated in NSSE in Spring 2011. A listing of these institutions is available from the Office of Institutional Research. Among SHU's Carnegie (Basic 2010) peers, 17 administered NSSE in 2011.

Additional Note

Whenever a trend direction indicator is shown followed by a ^, a positive gap between SHU and its peers has existed over time and remains large enough to influence the choice of trend indicator.

For example, ▲^ signals that a ● could have been chosen since the 2011 value is not higher than the 2010 value by 2%. ▲^ is used instead if SHU is maintaining an already highly significant positive difference from its Carnegie (Basic 2010) peers; though it did not increase further by 2% this year.

Similarly, ●^ indicates that SHU's latest value, while 2% lower than the previous value; nonetheless, is still at a level that represents a large positive distance from the average value across SHU peers.

Adjustments of this kind are made as required to avoid suggesting flat or negative trend when over time it appears that the bigger picture is one of a sustained and/or widening positive gap. Just one adjustment of this kind was made during crafting of the SHU NSSE 11 dashboard displays (see Senior responses dashboard, Study Abroad, NSSE question 7f, Enriching Experiences item, 1 year change in % of of SRs responding "Yes" was slightly less than SHU set 2% threshold change value).

NSSE FIRST-YEAR DASHBOARD

2001-2011 First-Year Responses

Level of Academic Challenge LAC	Active and Collaborative Learning ACL	Student-Faculty Interaction (SFC) SFI*	Enriching Educational Experiences EEE	Supportive Campus Environment SCE
LAC Benchmark	ACL Benchmark	(SFC) SFI Benchmark	EEE Benchmark	SCE Benchmark
59 58 ● 53☑ 54	50 48 ● 43☑ 43	41* (45) ● (na) 35* 38* ● 35☑	37** 35 ● 27☑ 33**	67 67 ▲ 62% 59
More than 10 books assigned (3a)	Made a class presentation (1b)	Talked about career plans with fac/advisor (1o)	Used electronic medium to complete assignment (1L)	Provides support to succeed academically (10b)
60% 47% ▼ 29%☑ 41%	47% 42% ● 37%☑ 37%	44% 34% ▼ 34% 30%	77% 62% ▼ 56%☑ 62%	84% 82% ● 77% 69%
More than 4 papers assigned 5-19 pages (3d)	Worked with other students during class (1g)	Received prompt feedback from faculty (1q)	Serious conversation students diff race/eth (1u)	Relationship w admin personnel/ofcs (8c)
55% 42% ▼ 29%☑ 42%	45% 39% ▼ 45% 34%	73% 73% ▲ 59%☑ 57%	71% 67% ● 51%☑ 53%	63% 56% ▲ 58% 48%
More than 10 papers assigned under 5 pages (3e)	Asked questions in class (1a)	Worked with faculty on activities (1s)	Participated in community service (7b)	Relationship w faculty member (8b)
59% 25% ▼ 27% 25%	74% 67% ● 66% 67%	28% 21% ▼ 17%☑ 17%	82% 81% ▲ 39%☑ 73%	84% 80% ▲ 73% 73%
More than 15 hours/week studying or preparing (9a)	Discussed ideas w others outside of class (1t)	Discussed ideas with faculty out of class (1p)	More than 5 hours/week in co-curricular (9d)	Relationship w other students (8a)
45% 41% ▼ 34%☑ 26%	62% 57% ▼ 60% 47%	32% 30% ▲ 22%☑ 16%	42% 40% ● 25%☑ 22%	84% 83% ▲ 76%☑ 76%

* Recalculated scores - SFI benchmark omits one question rescaled in 2004. SFC value Not Available (na) for Carnegie peers.

** Limited years - EEE benchmark reviewed over last 8 years because of rescaling in 2004 of several EEE questions.

*** PLEASE REFER TO PAGE 84 FOR DASHBOARD KEY. ***

NSSE SENIOR DASHBOARD

2001-2011 Senior Responses

Level of Academic Challenge LAC	Active and Collaborative Learning ACL	Student-Faculty Interaction (SFC) SFI*	Enriching Educational Experiences EEE	Supportive Campus Environment SCE
LAC Benchmark	ACL Benchmark	(SFC) SFI Benchmark	EEE Benchmark	SCE Benchmark
60 58 ● 58 54	55 53 ● 53 47	49* (53) ▲ (na) 46* 48* ▲ 43☑	56** 53 ● 39☑ 49**	60 60% ▲ 59 54
More than 10 books assigned (3a)	Made a class presentation (1b)	Talked about career plans with fac/advisor (1o)	Used electronic medium to complete assignment (1L)	Provides support to succeed academically (10b)
44% 33% ▼ 30%☑ 30%	77% 69% ▼ 64%☑ 63%	56% 52% ▲ ^ 42%☑ 48%	81% 65% ▼ 65% 65%	72% 72% ▲ 72% 57%
More than 4 papers assigned 5-19 pages (3d)	Worked with other students during class (1g)	Received prompt feedback from faculty (1q)	Study abroad experience completed (7f)**	Relationship w admin personnel/ofcs (8c)
65% 47% ▼ 45% 53%	53% 45% ▲ 53% × 30%	79% 70% ▲ 68% 66%	27%** 27% ▲ ^ 10%☑ 11%**	49% 49% ▲ 58% × 37%
More than 10 papers assigned under 5 pages (3e)	Asked questions in class (1a)	Worked with faculty on activities (1s)	Culminating senior experience/capstone (7h)**	Relationship w faculty member (8b)
38% 25% ▼ 31% 25%	78% 73% ▼ 77% 69%	37% 35% ▲ 23%☑ 21%	71%** 58% ▼ 32%☑ 54%**	86% 84% ▲ 80% 75%
More than 15 hours/week studying or preparing (9a)	Discussed ideas w others outside of class (1t)	Discussed ideas with faculty out of class (1p)	More than 5 hours/week in co-curricular (9d)	Relationship w other students (8a)
40% 29% ▼ 38% × 19%	65% 57 ● 66% × 50%	34% 35% ▲ 30% 24%	49% 41% ▼ 21%☑ 25%	88% 88% ▲ 82%☑ 75%

* Recalculated scores - SFI benchmark omits one question rescaled in 2004. SFC value Not Available (na) for Carnegie peers.

** Limited years - EEE benchmark reviewed over last 8 years because of rescaling in 2004 of several EEE questions.

*** PLEASE REFER TO PAGE 84 FOR DASHBOARD KEY. ***

FALL 2011

FALL 2011 APPLICATIONS & ADMISSIONS Overall

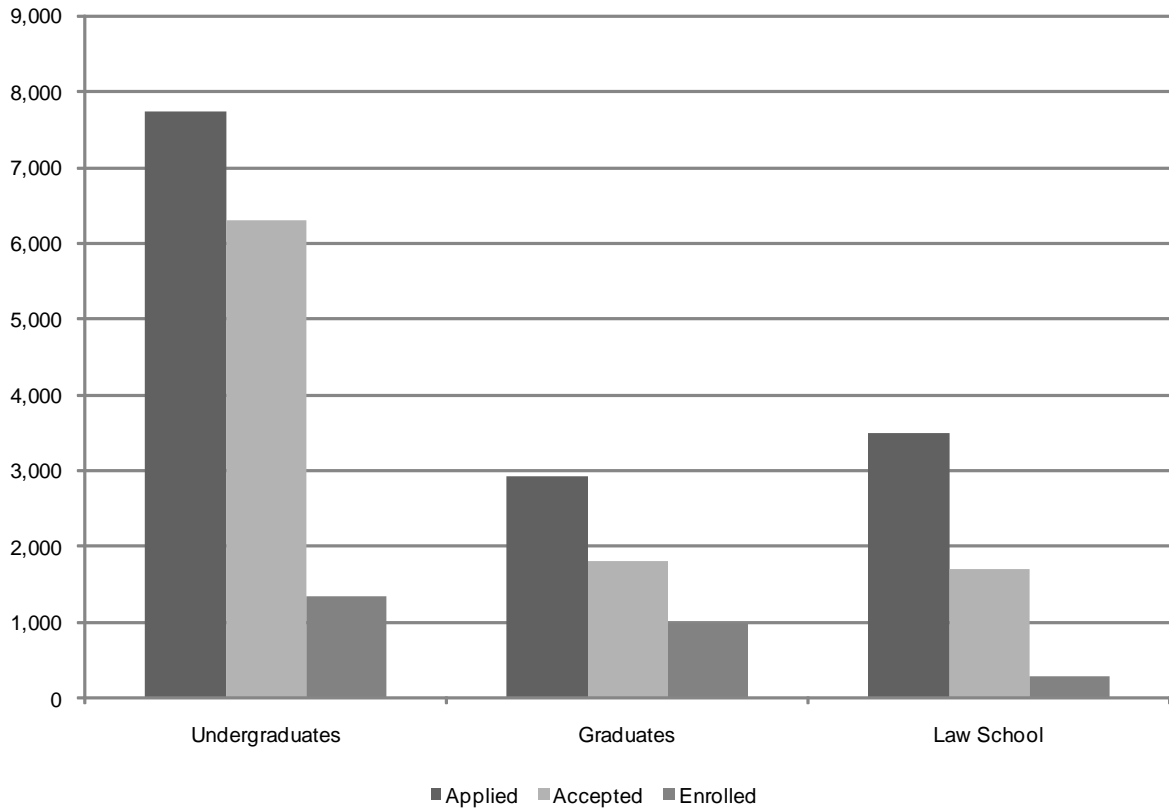

	APPLIED	ACCEPTED	ENROLLED		Total
			FT	PT	
Freshmen	6,436	5,474	986	7	993
Transfers	875	688	254	16	270
Second Degree	389	97	53	0	53
Readmits	41	39	5	13	18
UNDERGRADUATES	7,741	6,298	1,298	36	1,334
Graduates	2,922	1,815	440	544	984
Law School	3,500	1,695	205	86	291
GRADUATE & LAW	6,422	3,510	645	630	1,275

*, †, ‡, §

* **Note:** The number "Applied" is for completed applications only.

† **Note:** At the undergraduate level, the number of applications received, students accepted, and students enrolled are for matriculated students only.

‡ **Note:** At the graduate level, the number of applications received, students accepted, and students enrolled do not include students in the Non-matriculated College, but does include non-matriculated degrees such as certificates.

§ **Source:** Data was obtained from admissions data on Banner.

FALL 2011 APPLICATIONS & ADMISSIONS

Freshmen

	APPLIED	ACCEPTED	ENROLLED		Total
			FT	PT	
Arts & Sciences	4,748	4,067	648	4	652
Business	597	466	106	3	109
Diplomacy	161	151	52	0	52
Education	270	248	51	0	51
Nursing	644	527	117	0	117
Theology	16	15	12	0	12
TOTAL	6,436	5,474	986	7	993

Transfers

	APPLIED	ACCEPTED	ENROLLED		Total
			FT	PT	
Arts & Sciences	500	437	140	6	146
Business	95	68	31	2	33
Diplomacy	17	12	5	0	5
Education	36	33	15	0	15
Nursing	220	131	56	8	64
Theology	7	7	7	0	7
TOTAL	875	688	254	16	270

Second Degree

	APPLIED	ACCEPTED	ENROLLED		Total
			FT	PT	
Arts & Sciences	14	10	2	0	2
Business	5	2	0	0	0
Diplomacy	1	1	0	0	0
Education	1	1	0	0	0
Nursing	368	83	51	0	51
TOTAL	389	97	53	0	53

*,†,‡

* **Note:** The number "Applied" is for completed applications only.

† **Note:** The number of applications received, students accepted, and students enrolled are for matriculated students only.

‡ **Source:** Data was obtained from admissions data on Banner.

FALL 2011 APPLICATIONS & ADMISSIONS

Readmits

	APPLIED	ACCEPTED	ENROLLED		Total
			FT	PT	
Arts & Sciences	22	20	3	7	10
Business	10	10	1	5	6
Diplomacy	2	2	0	0	0
Education	1	1	0	0	0
Nursing	6	6	1	1	2
TOTAL	41	39	5	13	18

*,†,‡

* **Note:** The number "Applied" is for completed applications only.

† **Note:** The number of applications received, students accepted, and students enrolled are for matriculated students only.

‡ **Source:** Data was obtained from admissions data on Banner.

FALL 2011 APPLICATIONS & ADMISSIONS

Graduates

	APPLIED	ACCEPTED	ENROLLED		
			FT	PT	Total
Arts & Sciences	472	379	98	90	188
Business	340	293	25	108	133
Diplomacy	282	211	59	4	63
Education	600	416	83	225	308
Health & Medical Sciences	979	304	119	11	130
Nursing	143	111	30	41	71
Theology	106	101	26	65	91
TOTAL	2,922	1,815	440	544	984

Law School

	APPLIED	ACCEPTED	ENROLLED		
			FT	PT	Total
JD	3,439	1,664	203	63	266
LLM	25	6	2	1	3
MSJ	36	25	0	22	22
TOTAL	3,500	1,695	205	86	291

*, †, ‡, §

* **Note:** The number "Applied" is for completed applications only.

† **Note:** At the graduate level, the number of applications received, students accepted, and students enrolled do not include students in the Non-matriculated College, but does include non-matriculated degrees such as certificates.

‡ **Source:** Graduate data was obtained from admissions data on Banner.

§ **Source:** Law School data was obtained from the Law School Admissions Office.

FALL 2011 FIRST-TIME FULL-TIME FRESHMEN

by High School GPA

	REGULAR ADMITS			EOP ADMITS			SPECIAL ADMITS			ENTIRE CLASS			%
	Men	Women	Total	Men	Women	Total	Men	Women	Total	Men	Women	Total	
3.75 and higher	91	155	246	1	9	10	0	0	0	92	164	256	27%
3.50 - 3.74	56	105	161	4	14	18	0	1	1	60	120	180	19%
3.25 - 3.49	63	95	158	3	11	14	2	1	3	68	107	175	18%
3.00 - 3.24	60	81	141	4	7	11	0	1	1	64	89	153	16%
2.50 - 2.99	74	51	125	9	11	20	3	3	6	86	65	151	16%
2.00 - 2.49	11	8	19	1	0	1	15	10	25	27	18	45	5%
Below 2.00	1	0	1	0	0	0	3	2	5	4	2	6	1%
Sub-Total	356	495	851	22	52	74	23	18	41	401	565	966	100%
Unknown	9	8	17	0	1	1	2	0	2	11	9	20	
TOTAL	365	503	868	22	53	75	25	18	43	412	574	986	

by High School Rank

	REGULAR ADMITS			EOP ADMITS			SPECIAL ADMITS			ENTIRE CLASS			%
	Men	Women	Total	Men	Women	Total	Men	Women	Total	Men	Women	Total	
75% - 100%	47	107	154	6	15	21	0	0	0	53	122	175	56%
50% - 74%	43	37	80	3	6	9	1	2	3	47	45	92	29%
25% - 49%	16	17	33	0	4	4	1	1	2	17	22	39	13%
1% - 24%	4	0	4	0	0	0	2	0	2	6	0	6	2%
Sub-Total	110	161	271	9	25	34	4	3	7	123	189	312	100%
Unknown	255	342	597	13	28	41	21	15	36	289	385	674	
TOTAL	365	503	868	22	53	75	25	18	43	412	574	986	

Number and Percent of Freshmen within each of the following ranges
(for those whom HS Rank was collected)

ENTIRE CLASS		
	N	%
Top 10%	82	26%
Top 25%	175	56%
Top 50%	267	86%
Bottom 50%	45	14%
Bottom 25%	6	2%

Freshmen Submitting HS Rank 312
% of Entire Class Submitting HS Rank 32%

*, †, ‡

^{*} **Note:** 100% = top of class.

[†] **Note:** Special Admits are students who did not meet the requirements of admissions but were accepted with special consideration. Included in this category are Seton Summer Scholars.

[‡] **Source:** Data compiled from data on the university's admissions files on Banner.

FALL 2011 FIRST-TIME FULL-TIME FRESHMEN

by SAT Distribution

	Reading	Math	Writing
700 - 800	17	24	18
600 - 690	171	193	216
500 - 590	424	431	420
400 - 490	286	245	250
300 - 390	21	27	15
200 - 290	1	0	1
Sub-Total	920	920	920
Unknown	66	66	66
TOTAL	986	986	986

by Average SAT

	N	Reading	Math	Writing	Total (2-part)	Total (3-part)
BY COLLEGE						
Arts & Sciences	616	522	528	530	1050	1580
Business	91	574	608	587	1182	1769
Diplomacy	46	609	573	608	1182	1790
Education	46	543	562	564	1105	1669
Nursing	112	513	521	533	1034	1567
Theology	9	550	542	534	1092	1627
BY ADMIT						
Regular	805	539	545	550	1085	1635
EOP	74	497	509	498	1006	1504
Special	41	449	464	453	913	1366
BY GENDER						
Men	381	539	553	537	1093	1629
Women	539	526	529	545	1055	1600
ENTIRE CLASS	920	532	539	542	1071	1612
25th - 75th		470-580	490-590	490-600	980-1160	1460-1750

*, †, ‡, §

* **Note:** SAT averages are based on the number of entering freshmen with scores.

† **Note:** The SAT average is the arithmetic mean.

‡ **Note:** Special Admits are students who did not meet the requirements of admissions but were accepted with special consideration. Included in this category are Seton Summer Scholars.

§ **Source:** Data compiled from data on the university's admissions files on Banner.

FALL 2011 FIRST-TIME FULL-TIME FRESHMEN

by College

	<i>Men</i>	<i>Women</i>	<i>Total</i>	<i>%</i>
<i>Arts & Sciences</i>	293	355	648	66%
<i>Business</i>	71	35	106	11%
<i>Diplomacy</i>	17	35	52	5%
<i>Education</i>	6	45	51	5%
<i>Nursing</i>	13	104	117	12%
<i>Theology</i>	12	0	12	1%
TOTAL	412	574	986	100%

by Race

	<i>Men</i>	<i>Women</i>	<i>Total</i>	<i>%</i>
<i>American Indian/Alaska Native</i>	0	0	0	0%
<i>Asian</i>	33	51	84	9%
<i>Black/African American</i>	56	87	143	15%
<i>Hispanic/Latino</i>	58	118	176	18%
<i>Native Hawaiian/Pacific Islander</i>	1	0	1	0%
<i>White</i>	222	265	487	49%
<i>Two or more races</i>	7	19	26	3%
<i>Unknown</i>	35	34	69	7%
TOTAL	412	574	986	100%

by Residence

	<i>Men</i>	<i>Women</i>	<i>Total</i>	<i>%</i>
<i>Commuter</i>	111	154	265	27%
<i>Resident</i>	301	420	721	73%
TOTAL	412	574	986	100%

by Admit Status

	<i>Men</i>	<i>Women</i>	<i>Total</i>	<i>%</i>
<i>Regular</i>	365	503	868	88%
<i>EOP</i>	22	53	75	8%
<i>Special</i>	25	18	43	4%
TOTAL	412	574	986	100%

*, †

* **Note:** Special Admits are students who did not meet the requirements of admission but were accepted with special consideration. Included in this category are Seton Summer Scholars.

† **Source:** Data provided from annual enrollment reports compiled from the university's registration files on Banner.

FALL 2011 FIRST-TIME FULL-TIME FRESHMEN

by Major within College/School

		Men	Women	Total	%
COLLEGE OF ARTS & SCIENCES					
Advertising Art	BA	4	7	11	1%
Anthropology	BA	1	1	2	0%
Applied Music	BA	1	2	3	0%
Art History	BA	0	1	1	0%
Asian Area Studies	BA	1	1	2	0%
Biology	BA	0	5	5	1%
Classical Studies	BA	0	1	1	0%
* All Communication:	BA	8	18	26	3%
<i>Broadcast'g/Visual Media</i>	BA	2	2	4	
<i>Communication Studies</i>	BA	2	7	9	
<i>Public Rels & Journalism</i>	BA	3	8	11	
<i>Theatre and Performance</i>	BA	1	1	2	
Creative Writing	BA	0	3	3	0%
Criminal Justice	BA	11	10	21	2%
English	BA	1	6	7	1%
Environmental Studies	BA	1	0	1	0%
History	BA	7	3	10	1%
Liberal Studies	BA	0	1	1	0%
Philosophy	BA	1	1	2	0%
Political Science	BA	15	18	33	3%
Pre-Major (BART)	BA	57	24	81	8%
Psychology	BA	5	26	31	3%
Religious Studies	BA	1	0	1	0%
Social Work	BA	0	2	2	0%
Social/Behavioral Sci	BA	1	0	1	0%
Social/Behav'l Sci (AT)	BA	1	0	1	0%
Social/Behav'l Sci (OT)	BA	3	20	23	2%
Sociology	BA	2	3	5	1%
Spanish	BA	1	1	2	0%
Undecided Arts	BA	86	102	188	19%
Biochemistry	BS	6	2	8	1%
Biology	BS	14	14	28	3%
Biology (Phys Therapy)	BS	9	10	19	2%
Biology (Physician Asst)	BS	5	13	18	2%
Chemistry (ACS)	BS	1	0	1	0%
Chemistry (Non-ACS)	BS	2	3	5	1%
Chemistry (Engineering)	BS	1	0	1	0%
Mathematics	BS	3	1	4	0%
Physics	BS	1	0	1	0%
Physics (Engineering)	BS	5	4	9	1%
Undecided Sciences	BS	38	52	90	9%
ARTS & SCIENCES		293	355	648	66%
<i>% of Arts & Sciences</i>		<i>45%</i>	<i>55%</i>		

(Continued)

FALL 2011 FIRST-TIME FULL-TIME FRESHMEN

by Major within College/School

		Men	Women	Total	%
<i>SCHOOL OF BUSINESS</i>					
Accounting	BSB	8	8	16	2%
Economics	BSB	1	1	2	0%
Finance	BSB	13	5	18	2%
Management	BSB	6	5	11	1%
Marketing	BSB	7	7	14	1%
Sport Management	BSB	19	0	19	2%
Undecided Business	BSB	17	9	26	3%
BUSINESS		71	35	106	11%
<i>% of Business</i>		67%	33%		
<i>SCHOOL OF DIPLOMACY & INTERNATIONAL RELATIONS</i>					
Diplomacy & Int'l Relations	BSIR	17	35	52	5%
DIPLOMACY		17	35	52	5%
<i>% of Diplomacy</i>		33%	67%		
<i>COLLEGE OF EDUCATION & HUMAN SERVICES</i>					
Elementary Spec Education	BSE	5	16	21	2%
Secondary Education	BSE	1	10	11	1%
Special Education (Spch/Lng)	BSE	0	19	19	2%
EDUCATION		6	45	51	5%
<i>% of Education</i>		12%	88%		
<i>COLLEGE OF NURSING</i>					
Nursing	BSN	12	61	73	7%
Pre-Nursing	BSN	1	43	44	4%
NURSING		13	104	117	12%
<i>% of Nursing</i>		11%	89%		
<i>SCHOOL OF THEOLOGY</i>					
Catholic Theol (Formation Trk)	BA	11	0	11	1%
Catholic Theol (General Trk)	BA	1	0	1	0%
THEOLOGY		12	0	12	1%
<i>% of Theology</i>		100%	0%		
<i>TOTAL FRESHMEN</i>					
FRESHMEN		412	574	986	100%
<i>%</i>		42%	58%		

*, †

* **Note:** Communication is now divided into four specific majors: Broadcasting/Visual Media, Communication Studies, Public Relations & Journalism, and Theatre & Performance. These majors have been grouped for convenience.

† **Source:** Data provided from annual enrollment reports compiled from the university's registration files on Banner.

FALL 2011 FIRST-TIME FULL-TIME FRESHMEN by State

	<i>Men</i>	<i>Women</i>	<i>Total</i>	<i>%</i>
<i>Alaska</i>	0	1	1	0%
<i>Arizona</i>	1	4	5	1%
<i>California</i>	7	16	23	2%
<i>Connecticut</i>	15	15	30	3%
<i>Delaware</i>	1	1	2	0%
<i>District Of Columbia</i>	1	1	2	0%
<i>Florida</i>	4	3	7	1%
<i>Georgia</i>	2	1	3	0%
<i>Illinois</i>	5	7	12	1%
<i>Kansas</i>	0	1	1	0%
<i>Kentucky</i>	1	0	1	0%
<i>Maine</i>	1	1	2	0%
<i>Maryland</i>	2	14	16	2%
<i>Massachusetts</i>	3	8	11	1%
<i>Michigan</i>	1	1	2	0%
<i>Minnesota</i>	0	2	2	0%
<i>Missouri</i>	1	2	3	0%
<i>Nebraska</i>	3	2	5	1%
<i>New Hampshire</i>	2	2	4	0%
<i>New Jersey</i>	294	397	691	70%
<i>New York</i>	32	55	87	9%
<i>North Carolina</i>	1	0	1	0%
<i>Ohio</i>	1	1	2	0%
<i>Pennsylvania</i>	13	15	28	3%
<i>Rhode Island</i>	2	4	6	1%
<i>Tennessee</i>	0	1	1	0%
<i>Texas</i>	1	2	3	0%
<i>Virginia</i>	4	0	4	0%
<i>Washington</i>	1	1	2	0%
<i>Wisconsin</i>	2	0	2	0%
<i>Virgin Islands</i>	0	1	1	0%
<i>Foreign</i>	7	10	17	2%
<i>Unknown</i>	4	5	9	1%
TOTAL	412	574	986	100%

*

Source: Data provided from annual enrollment reports compiled from the university's registration files on Banner.

FALL 2011 FIRST-TIME FULL-TIME FRESHMEN by State

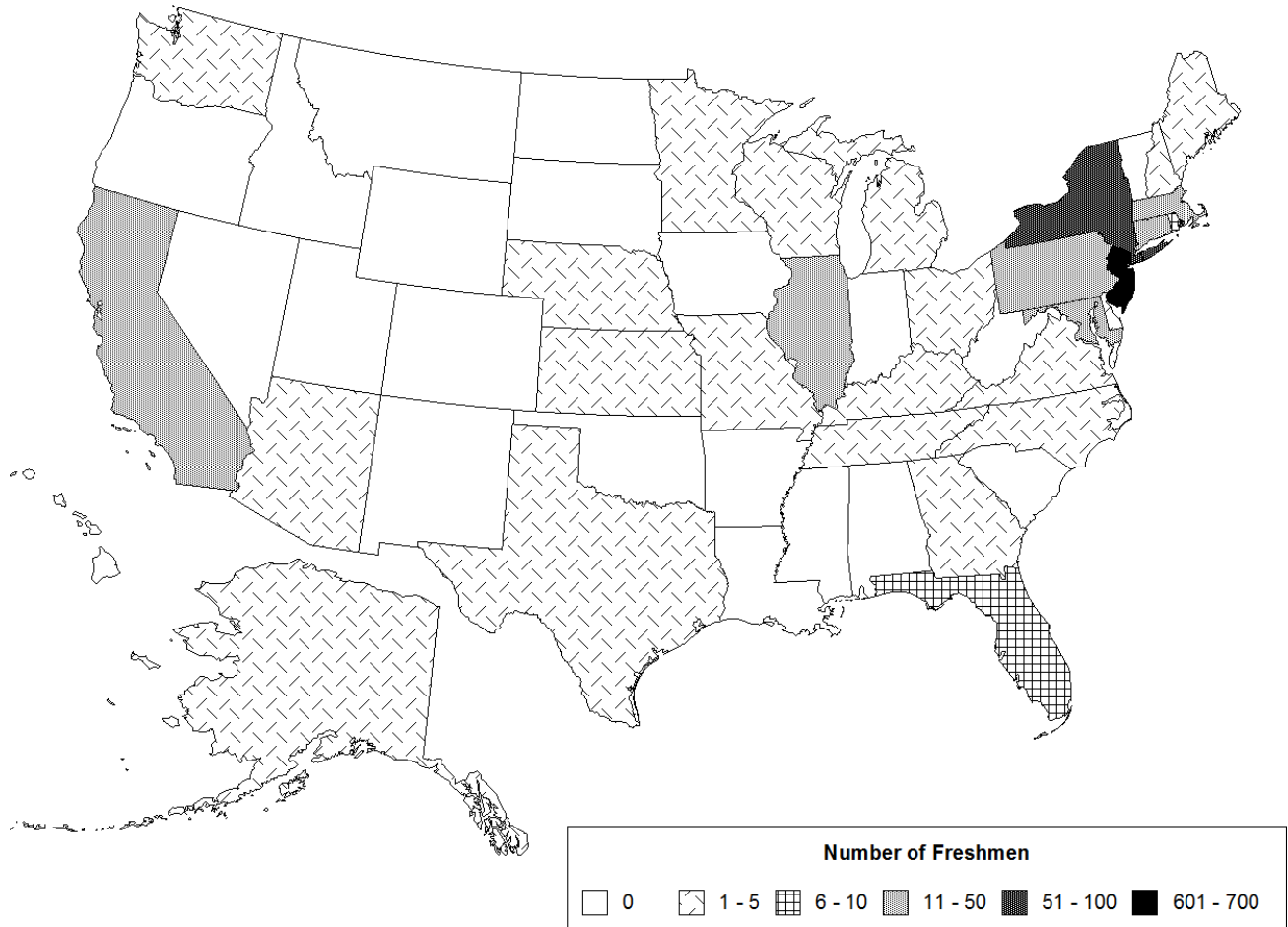

FALL 2011 FIRST-TIME FULL-TIME FRESHMEN by New Jersey County

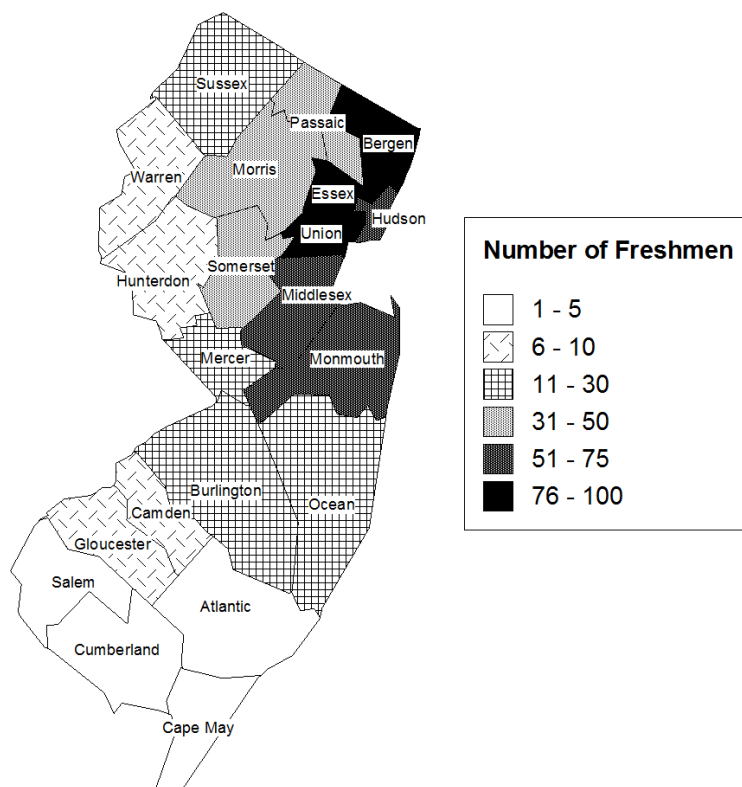

	<i>Men</i>	<i>Women</i>	<i>Total</i>	<i>%</i>
Atlantic	1	1	2	0%
Bergen	40	54	94	14%
Burlington	6	11	17	2%
Camden	1	5	6	1%
Cape May	1	0	1	0%
Cumberland	1	0	1	0%
Essex	45	52	97	14%
Gloucester	5	5	10	1%
Hudson	20	39	59	9%
Hunterdon	5	4	9	1%
Mercer	7	6	13	2%
Middlesex	23	49	72	10%
Monmouth	25	27	52	8%
Morris	24	26	50	7%
Ocean	6	10	16	2%
Passaic	15	28	43	6%
Salem	0	2	2	0%
Somerset	23	18	41	6%
Sussex	5	7	12	2%
Union	37	51	88	13%
Warren	4	2	6	1%
TOTAL	294	397	691	100%

*

[†] **Source:** Data provided from annual enrollment reports compiled from the university's registration files on Banner.

FALL 2011 UNDERGRADUATE ENROLLMENT

by College

	FULL-TIME			PART-TIME			TOTAL			%
	Men	Women	Total	Men	Women	Total	Men	Women	Total	
Arts & Sciences	1,167	1,427	2,594	52	53	105	1,219	1,480	2,699	52%
Business	455	229	684	25	25	50	480	254	734	14%
Diplomacy	98	170	268	2	10	12	100	180	280	5%
Education	51	254	305	5	40	45	56	294	350	7%
Nursing	104	613	717	3	51	54	107	664	771	15%
Theology	62	2	64	4	2	6	66	4	70	1%
Non-Matriculated	2	3	5	98	141	239	100	144	244	5%
TOTAL	1,939	2,698	4,637	189	322	511	2,128	3,020	5,148	100%
%			90%			10%			100%	

by Class

	FULL-TIME			PART-TIME			TOTAL			%
	Men	Women	Total	Men	Women	Total	Men	Women	Total	
Freshmen	612	791	1,403	12	20	32	624	811	1,435	28%
Sophomores	518	713	1,231	7	14	21	525	727	1,252	24%
Juniors	392	558	950	13	32	45	405	590	995	19%
Seniors	415	633	1,048	58	115	173	473	748	1,221	24%
Non-Matriculated	2	3	5	99	141	240	101	144	245	5%
TOTAL	1,939	2,698	4,637	189	322	511	2,128	3,020	5,148	100%
%			90%			10%			100%	

*

Source: Data provided from annual enrollment reports compiled from the university's registration files on Banner.

FALL 2011 UNDERGRADUATE ENROLLMENT

by Race

	FULL-TIME			PART-TIME			TOTAL			%
	Men	Women	Total	Men	Women	Total	Men	Women	Total	
<i>American Indian/Alaska Native</i>	7	9	16	2	1	3	9	10	19	0%
<i>Asian</i>	144	246	390	18	20	38	162	266	428	8%
<i>Black/African American</i>	222	433	655	12	41	53	234	474	708	14%
<i>Hispanic/Latino</i>	257	415	672	15	35	50	272	450	722	14%
<i>Native Hawaiian/Pacific Islander</i>	3	1	4	0	0	0	3	1	4	0%
<i>White</i>	1,142	1,324	2,466	61	106	167	1,203	1,430	2,633	51%
<i>Two or more races</i>	15	32	47	0	1	1	15	33	48	1%
<i>Unknown</i>	149	238	387	81	118	199	230	356	586	11%
TOTAL	1,939	2,698	4,637	189	322	511	2,128	3,020	5,148	100%
%			90%			10%			100%	

by Residence

	FULL-TIME			PART-TIME			TOTAL			%
	Men	Women	Total	Men	Women	Total	Men	Women	Total	
<i>Commuter</i>	1,083	1,490	2,573	181	314	495	1,264	1,804	3,068	60%
<i>Resident</i>	856	1,208	2,064	8	8	16	864	1,216	2,080	40%
TOTAL	1,939	2,698	4,637	189	322	511	2,128	3,020	5,148	100%
%			90%			10%			100%	

*

Source: Data provided from annual enrollment reports compiled from the university's registration files on Banner.

FALL 2011 UNDERGRADUATE ENROLLMENT by Major within College/School

		FULL-TIME			PART-TIME			TOTAL			%
		Men	Women	Total	Men	Women	Total	Men	Women	Total	
COLLEGE OF ARTS & SCIENCES											
Advertising Art	BA	19	38	57	1	1	2	20	39	59	1%
Anthropology	BA	7	13	20	0	0	0	7	13	20	0%
Applied Music	BA	2	5	7	0	0	0	2	5	7	0%
Art History	BA	1	9	10	0	0	0	1	9	10	0%
Asian Area Studies	BA	3	6	9	0	0	0	3	6	9	0%
Biology	BA	3	12	15	0	1	1	3	13	16	0%
Catholic Studies	BA	1		1	0	0	0	1	0	1	0%
Classical Studies	BA	4	6	10	0	0	0	4	6	10	0%
* All Communication:	BA	107	174	281	7	8	15	114	182	296	6%
<i>Broadcastg/Visual Media</i>	BA	49	43	92	4	4	8	53	47	100	
<i>Communication Studies</i>	BA	13	24	37	2	2	4	15	26	41	
<i>Public Rels & Journalism</i>	BA	43	102	145	1	2	3	44	104	148	
<i>Theatre and Performance</i>	BA	2	5	7	0	0	0	2	5	7	
Creative Writing	BA	3	8	11	0	0	0	3	8	11	0%
Creative Writing (Honors)	BA	0	1	1	0	0	0	0	1	1	0%
Criminal Justice	BA	90	70	160	3	1	4	93	71	164	3%
Economics	BA	6	2	8	3	1	4	9	3	12	0%
English	BA	13	46	59	0	4	4	13	50	63	1%
English (Honors)	BA	0	1	1	1	0	1	1	1	2	0%
Environmental Studies	BA	6	5	11	0	1	1	6	6	12	0%
Fine Arts	BA	0	6	6	0	1	1	0	7	7	0%
French	BA	0	1	1	1	0	1	1	1	2	0%
History	BA	49	19	68	3	1	4	52	20	72	1%
Italian	BA	1	2	3	0	0	0	1	2	3	0%
Latin American & Latino Stds	BA	0	1	1	0	0	0	0	1	1	0%
Liberal Studies	BA	12	8	20	4	1	5	16	9	25	0%
Modern Languages	BA	2	3	5	0	1	1	2	4	6	0%
Music Education	BA	1	0	1	0	0	0	1	0	1	0%
Philosophy	BA	10	11	21	0	1	1	10	12	22	0%
Political Science	BA	89	59	148	2	6	8	91	65	156	3%
Pre-Major (BART)	BA	158	61	219	3	4	7	161	65	226	4%
Psychology	BA	40	108	148	4	6	10	44	114	158	3%
Religious Studies	BA	3	0	3	0	0	0	3	0	3	0%
Social Work	BA	5	36	41	0	2	2	5	38	43	1%
Social/Behavioral Sci	BA	13	32	45	3	4	7	16	36	52	1%
Social/Behav'l Sci (AT)	BA	5	2	7	0	0	0	5	2	7	0%
Social/Behav'l Sci (OT)	BA	9	76	85	0	0	0	9	76	85	2%
Sociology	BA	7	17	24	1	1	2	8	18	26	1%

(Continued)

FALL 2011 UNDERGRADUATE ENROLLMENT

by Major within College/School

		FULL-TIME			PART-TIME			TOTAL			%
		Men	Women	Total	Men	Women	Total	Men	Women	Total	
COLLEGE OF ARTS & SCIENCES (Continued)											
Spanish	BA	2	2	4	1	0	1	3	2	5	0%
Undecided Arts	BA	220	225	445	3	4	7	223	229	452	9%
Biochemistry	BS	16	25	41	0	0	0	16	25	41	1%
Biology	BS	64	91	155	1	1	2	65	92	157	3%
Biology (Athletic Training)	BS	0	1	1	0	0	0	0	1	1	0%
Biology (Phys Therapy)	BS	30	41	71	0	1	1	30	42	72	1%
Biology (Physician Asst)	BS	13	44	57	0	0	0	13	44	57	1%
Chemistry (ACS)	BS	4	4	8	0	0	0	4	4	8	0%
Chemistry (Non-ACS)	BS	6	11	17	0	0	0	6	11	17	0%
Chemistry (Engineering)	BS	3	1	4	0	0	0	3	1	4	0%
Computer Science	BS	2	2	4	0	0	0	2	2	4	0%
Mathematics	BS	15	7	22	4	0	4	19	7	26	1%
Physics	BS	10	2	12	2	0	2	12	2	14	0%
Physics (Engineering)	BS	18	8	26	3	0	3	21	8	29	1%
Undecided Sciences	BS	95	125	220	2	2	4	97	127	224	4%
ARTS & SCIENCES		1,167	1,427	2,594	52	53	105	1,219	1,480	2,699	52%
<i>% of Column</i>				56%			21%			52%	
SCHOOL OF BUSINESS											
Business Administration	BABA	1	2	3	0	0	0	1	2	3	0%
Business Admin (A&S)	BABA	3	3	6	0	0	0	3	3	6	0%
Business Admin (Int'l Bu)	BABA	2	0	2	0	0	0	2	0	2	0%
Accounting	BSB	79	64	143	5	4	9	84	68	152	3%
Business Bound Studies	BSB	1	2	3	0	0	0	1	2	3	0%
Economics	BSB	12	8	20	1	0	1	13	8	21	0%
Finance	BSB	104	30	134	11	8	19	115	38	153	3%
Information Technology Mgt	BSB	8	0	8	1	0	1	9	0	9	0%
Management	BSB	40	27	67	2	9	11	42	36	78	2%
Marketing	BSB	43	63	106	3	2	5	46	65	111	2%
Sport Management	BSB	106	11	117	2	1	3	108	12	120	2%
Undecided Business	BSB	56	19	75	0	1	1	56	20	76	1%
BUSINESS		455	229	684	25	25	50	480	254	734	14%
<i>% of Column</i>				15%			10%			14%	
SCHOOL OF DIPLOMACY & INTERNATIONAL RELATIONS											
Diplomacy & Int'l Relations	BSIR	98	170	268	2	10	12	100	180	280	5%
DIPLOMACY		98	170	268	2	10	12	100	180	280	5%
<i>% of Column</i>				6%			2%			5%	

(Continued)

FALL 2011 UNDERGRADUATE ENROLLMENT

by Major within College/School

	FULL-TIME			PART-TIME			TOTAL			%
	Men	Women	Total	Men	Women	Total	Men	Women	Total	
<u>COLLEGE OF EDUCATION & HUMAN SERVICES</u>										
Elementary Spec Education BSE	15	113	128	2	25	27	17	138	155	3%
Secondary Education BSE	33	59	92	2	2	4	35	61	96	2%
Special Education (Spch/Lng) BSE	3	82	85	0	13	13	3	95	98	2%
Cert: Info Technology NM	0	0	0	1	0	1	1	0	1	0%
EDUCATION	51	254	305	5	40	45	56	294	350	7%
<i>% of Column</i>			7%			9%			7%	
<u>COLLEGE OF NURSING</u>										
Nursing BSN	59	428	487	2	28	30	61	456	517	10%
Nursing (RN) BSN	0	0	0	0	4	4	0	4	4	0%
Nursing (Virtual) BSN	0	0	0	1	10	11	1	10	11	0%
Nursing 2nd Degree BSN	24	59	83	0	6	6	24	65	89	2%
Nursing 2nd Degree (RN) BSN	0	0	0	0	1	1	0	1	1	0%
Nursing Accel 2nd Dgr (GCU) BSN	11	42	53	0	0	0	11	42	53	1%
Pre-Nursing BSN	10	84	94	0	2	2	10	86	96	2%
NURSING	104	613	717	3	51	54	107	664	771	15%
<i>% of Column</i>			15%			11%			15%	
<u>SCHOOL OF THEOLOGY</u>										
Catholic Theol (Formation Trk) BA	59	0	59	4	0	4	63	0	63	1%
Catholic Theol (General Trk) BA	3	2	5	0	2	2	3	4	7	0%
THEOLOGY	62	2	64	4	2	6	66	4	70	1%
<i>% of Column</i>			1%			1%			1%	
<u>NON-MATRICULATED</u>										
ESL Program NM	0	0	0	35	82	117	35	82	117	2%
Exchange Student NM	2	2	4	1	1	2	3	3	6	0%
Non-Matric (Spch/Lng) NM	0	0	0	0	5	5	0	5	5	0%
Non-Matriculated NM	0	0	0	29	40	69	29	40	69	1%
ROTC NM	0	1	1	33	13	46	33	14	47	1%
NON-MATRICULATED	2	3	5	98	141	239	100	144	244	5%
<i>% of Column</i>			0%			47%			5%	
<u>TOTAL UNDERGRADUATE</u>										
UNDERGRADUATES	1,939	2,698	4,637	189	322	511	2,128	3,020	5,148	100%
<i>%</i>			90%			10%			100%	

*,†

* **Note:** Communication is now divided into four specific majors: Broadcasting/Visual Media, Communication Studies, Public Relations & Journalism, and Theater & Performance. These majors have been grouped together for convenience.

† **Source:** Data provided from annual enrollment reports compiled from the university's registration files on Banner.

FALL 2011 UNDERGRADUATE ENROLLMENT by State

	FULL-TIME			PART-TIME			TOTAL			%
	Men	Women	Total	Men	Women	Total	Men	Women	Total	
Alabama	1	1	2	0	0	0	1	1	2	0%
Alaska	0	1	1	0	0	0	0	1	1	0%
Arizona	3	6	9	1	0	1	4	6	10	0%
Arkansas	1	0	1	0	0	0	1	0	1	0%
California	24	45	69	1	4	5	25	49	74	1%
Colorado	2	0	2	0	0	0	2	0	2	0%
Connecticut	46	56	102	1	4	5	47	60	107	2%
Delaware	4	9	13	0	0	0	4	9	13	0%
District Of Columbia	1	1	2	0	0	0	1	1	2	0%
Florida	16	13	29	0	3	3	16	16	32	1%
Georgia	5	3	8	0	0	0	5	3	8	0%
Hawaii	0	1	1	0	0	0	0	1	1	0%
Illinois	11	27	38	2	2	4	13	29	42	1%
Indiana	0	6	6	0	0	0	0	6	6	0%
Kansas	2	2	4	0	0	0	2	2	4	0%
Kentucky	1	0	1	0	0	0	1	0	1	0%
Louisiana	0	2	2	0	0	0	0	2	2	0%
Maine	1	3	4	0	0	0	1	3	4	0%
Maryland	14	37	51	0	1	1	14	38	52	1%
Massachusetts	22	43	65	0	1	1	22	44	66	1%
Michigan	1	3	4	0	0	0	1	3	4	0%
Minnesota	2	3	5	0	0	0	2	3	5	0%
Missouri	9	4	13	1	0	1	10	4	14	0%
Nebraska	14	8	22	0	0	0	14	8	22	0%
Nevada	1	1	2	0	0	0	1	1	2	0%
New Hampshire	6	5	11	0	0	0	6	5	11	0%
New Jersey	1,390	1,969	3,359	132	248	380	1,522	2,217	3,739	73%
New Mexico	1	0	1	0	0	0	1	0	1	0%
New York	190	256	446	6	11	17	196	267	463	9%
North Carolina	8	2	10	0	1	1	8	3	11	0%
Ohio	9	12	21	0	2	2	9	14	23	0%
Oklahoma	0	1	1	0	0	0	0	1	1	0%
Oregon	1	0	1	0	0	0	1	0	1	0%
Pennsylvania	57	70	127	0	3	3	57	73	130	3%
Rhode Island	11	14	25	0	2	2	11	16	27	1%
South Carolina	1	2	3	0	0	0	1	2	3	0%
Tennessee	1	1	2	1	0	1	2	1	3	0%
Texas	9	8	17	0	1	1	9	9	18	0%
Utah	0	2	2	0	0	0	0	2	2	0%
Vermont	2	1	3	0	0	0	2	1	3	0%
Virginia	8	7	15	0	0	0	8	7	15	0%
Washington	3	5	8	0	0	0	3	5	8	0%
West Virginia	1	1	2	0	0	0	1	1	2	0%
Wisconsin	4	0	4	0	1	1	4	1	5	0%
Puerto Rico	0	2	2	0	0	0	0	2	2	0%
Virgin Islands	0	4	4	0	0	0	0	4	4	0%
Foreign	45	45	90	40	25	65	85	70	155	3%
State unknown	0	1	1	0	0	0	0	1	1	0%
Unknown	11	15	26	4	13	17	15	28	43	1%
TOTAL	1,939	2,698	4,637	189	322	511	2,128	3,020	5,148	100%
%			90%			10%			100%	

*

Source: Data provided from annual enrollment reports compiled from the university's registration files on Banner.

FALL 2011 UNDERGRADUATE ENROLLMENT by State

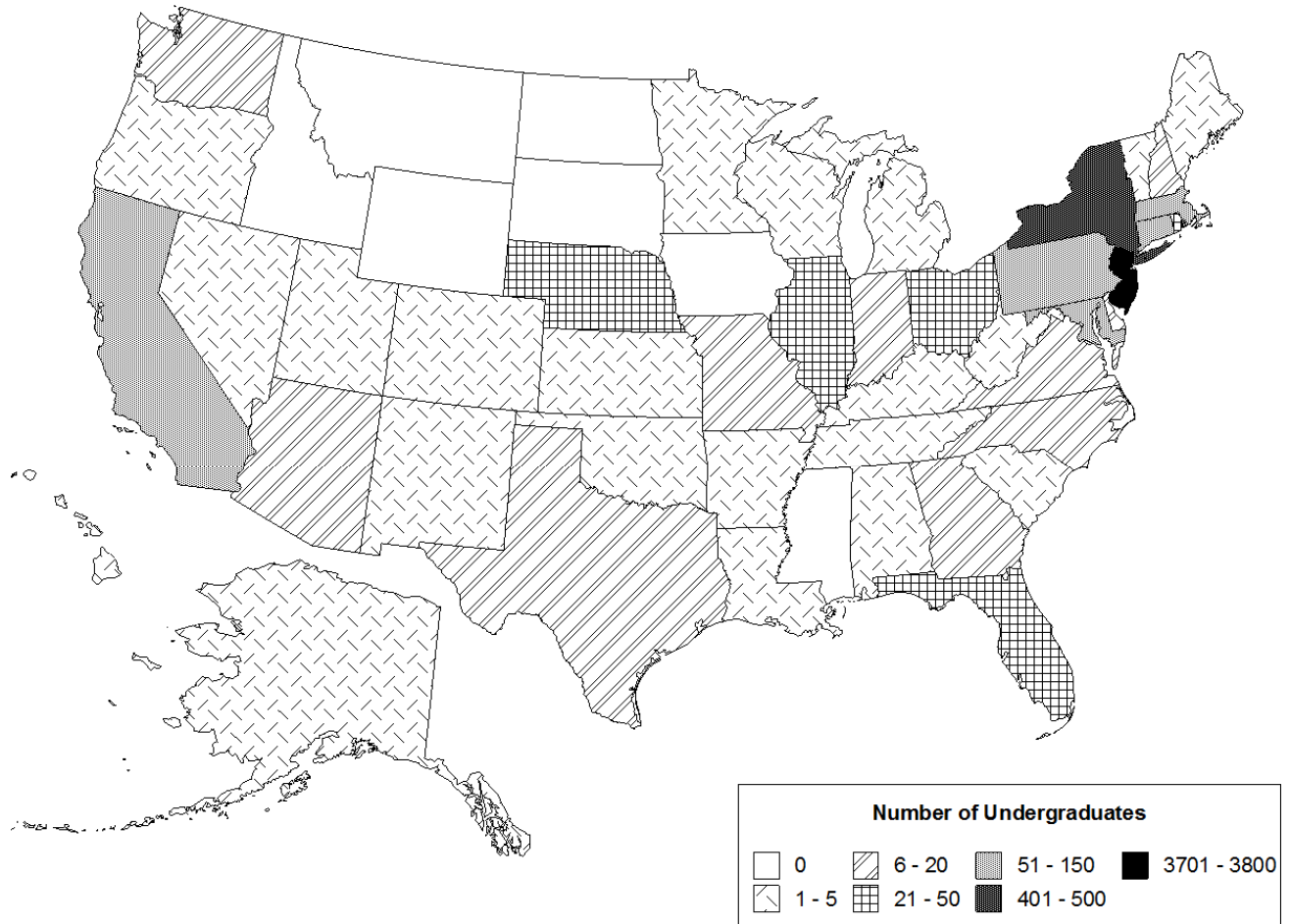

FALL 2011 UNDERGRADUATE ENROLLMENT by New Jersey County

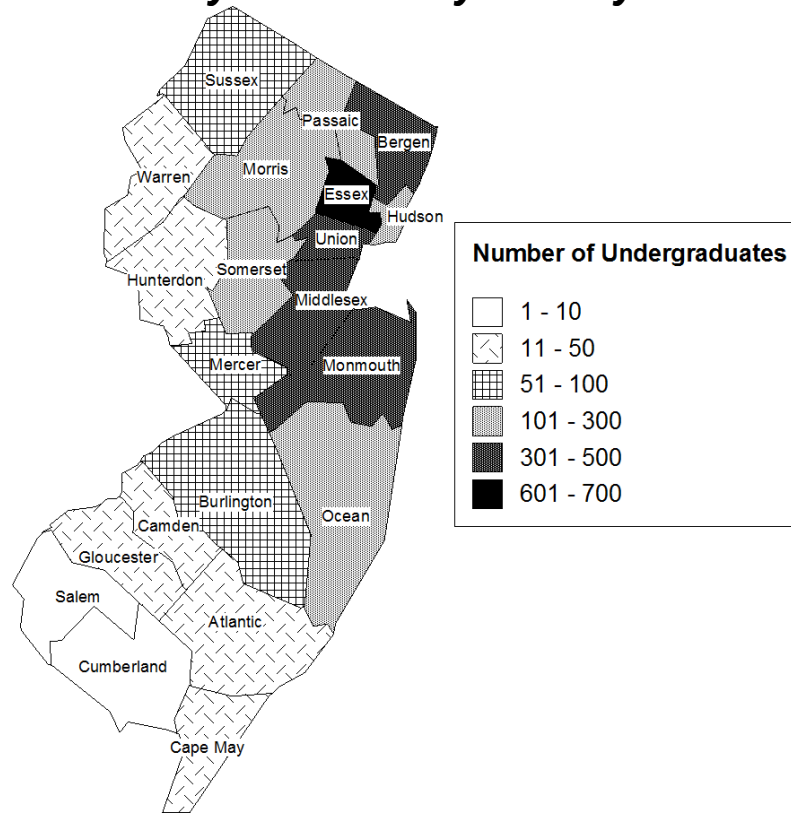

	FULL-TIME			PART-TIME			TOTAL			%
	Men	Women	Total	Men	Women	Total	Men	Women	Total	
Atlantic	8	14	22	1	0	1	9	14	23	1%
Bergen	191	234	425	14	12	26	205	246	451	12%
Burlington	23	38	61	1	1	2	24	39	63	2%
Camden	8	25	33	0	2	2	8	27	35	1%
Cape May	8	6	14	1	0	1	9	6	15	0%
Cumberland	4	4	8	0	1	1	4	5	9	0%
Essex	221	331	552	37	96	133	258	427	685	18%
Gloucester	21	16	37	1	0	1	22	16	38	1%
Hudson	76	155	231	4	12	16	80	167	247	7%
Hunterdon	19	22	41	0	3	3	19	25	44	1%
Mercer	26	35	61	4	2	6	30	37	67	2%
Middlesex	123	230	353	9	11	20	132	241	373	10%
Monmouth	132	170	302	10	17	27	142	187	329	9%
Morris	120	145	265	8	22	30	128	167	295	8%
Ocean	43	53	96	5	8	13	48	61	109	3%
Passaic	73	125	198	12	14	26	85	139	224	6%
Salem	1	2	3	0	0	0	1	2	3	0%
Somerset	81	80	161	7	8	15	88	88	176	5%
Sussex	29	30	59	2	5	7	31	35	66	2%
Union	165	232	397	14	31	45	179	263	442	12%
Warren	18	22	40	2	3	5	20	25	45	1%
TOTAL	1,390	1,969	3,359	132	248	380	1,522	2,217	3,739	100%
%			90%			10%			100%	

*

Source: Data provided from annual enrollment reports compiled from the university's registration files on Banner.

FALL 2011 GRADUATE ENROLLMENT

by College

	FULL-TIME			PART-TIME			TOTAL			%
	Men	Women	Total	Men	Women	Total	Men	Women	Total	
<i>Arts & Sciences</i>	82	152	234	165	254	419	247	406	653	19%
<i>Business</i>	68	44	112	208	106	314	276	150	426	12%
<i>Diplomacy</i>	69	69	138	17	16	33	86	85	171	5%
<i>Education</i>	96	186	282	385	534	919	481	720	1,201	35%
<i>Health & Medical Sciences</i>	76	268	344	27	95	122	103	363	466	14%
<i>Nursing</i>	7	49	56	10	139	149	17	188	205	6%
<i>Theology</i>	88	8	96	106	44	150	194	52	246	7%
<i>Non-Matriculated</i>	0	1	1	26	50	76	26	51	77	2%
TOTAL	486	777	1,263	944	1,238	2,182	1,430	2,015	3,445	100%
%			37%			63%			100%	

by Degree

	FULL-TIME			PART-TIME			TOTAL			%
	Men	Women	Total	Men	Women	Total	Men	Women	Total	
<i>Master</i>	312	631	943	599	788	1,387	911	1,419	2,330	68%
<i>Specialist</i>	12	25	37	53	78	131	65	103	168	5%
<i>Doctoral</i>	82	109	191	154	234	388	236	343	579	17%
<i>Divinity</i>	74	2	76	23	0	23	97	2	99	3%
<i>Non-Matriculated</i>	6	10	16	115	138	253	121	148	269	8%
TOTAL	486	777	1,263	944	1,238	2,182	1,430	2,015	3,445	100%
%			37%			63%			100%	

by Race

	FULL-TIME			PART-TIME			TOTAL			%
	Men	Women	Total	Men	Women	Total	Men	Women	Total	
<i>American Indian/Alaska Native</i>	0	4	4	1	1	2	1	5	6	0%
<i>Asian</i>	48	74	122	51	82	133	99	156	255	7%
<i>Black/African American</i>	57	92	149	88	155	243	145	247	392	11%
<i>Hispanic/Latino</i>	64	57	121	74	78	152	138	135	273	8%
<i>Native Hawaiian/Pacific Islander</i>	1	0	1	0	1	1	1	1	2	0%
<i>White</i>	212	399	611	404	584	988	616	983	1,599	46%
<i>Two or more races</i>	4	10	14	2	8	10	6	18	24	1%
<i>Unknown</i>	100	141	241	324	329	653	424	470	894	26%
TOTAL	486	777	1,263	944	1,238	2,182	1,430	2,015	3,445	100%
%			37%			63%			100%	

* Source: Data provided from annual enrollment reports compiled from the university's registration files on Banner.

FALL 2011 GRADUATE ENROLLMENT

by Major within College/School

		FULL-TIME			PART-TIME			TOTAL			%
		Men	Women	Total	Men	Women	Total	Men	Women	Total	
<u>COLLEGE OF ARTS & SCIENCES</u>											
Asian Area Studies	MA	5	13	18	5	6	11	10	19	29	1%
Corporate/Prof Comm (online)	MA	0	2	2	1	5	6	1	7	8	0%
English	MA	5	20	25	3	10	13	8	30	38	1%
History	MA	2	3	5	10	3	13	12	6	18	1%
Jewish Christian Studies	MA	0	1	1	3	9	12	3	10	13	0%
Museum Professions	MA	9	31	40	5	24	29	14	55	69	2%
Strategic Communication	MA	8	23	31	10	19	29	18	42	60	2%
Strategic Comm and Ldr (online)	MA	0	0	0	23	42	65	23	42	65	2%
Healthcare Admin	MHA	10	8	18	6	13	19	16	21	37	1%
Healthcare Admin (online)	MHA	0	0	0	37	56	93	37	56	93	3%
Public Administration	MPA	17	15	32	12	18	30	29	33	62	2%
Biology	MS	5	4	9	6	9	15	11	13	24	1%
Chemistry	MS	0	1	1	5	8	13	5	9	14	0%
Experimental Psychology	MS	4	15	19	1	0	1	5	15	20	1%
Microbiology	MS	4	4	8	10	8	18	14	12	26	1%
Chemistry	PHD	10	10	20	21	9	30	31	19	50	1%
Molecular Bioscience	PHD	3	2	5	7	9	16	10	11	21	1%
Cert: Healthcare Admin	NM	0	0	0	0	1	1	0	1	1	0%
Cert: Nonprofit Org Mgt	NM	0	0	0	0	1	1	0	1	1	0%
Cert: Public Relations	NM	0	0	0	0	1	1	0	1	1	0%
Cert: Strategic Comm Ldrshp	NM	0	0	0	0	3	3	0	3	3	0%
ARTS & SCIENCES		82	152	234	165	254	419	247	406	653	19%
<i>% of Column</i>				19%			19%			19%	
<u>SCHOOL OF BUSINESS</u>											
Accounting	MBA	4	1	5	14	4	18	18	5	23	1%
Finance	MBA	25	16	41	46	15	61	71	31	102	3%
Information Technology Mgmt	MBA	1	0	1	7	1	8	8	1	9	0%
International Business	MBA	1	3	4	10	6	16	11	9	20	1%
Management	MBA	5	3	8	32	16	48	37	19	56	2%
Marketing	MBA	3	7	10	17	11	28	20	18	38	1%
Sport Management	MBA	10	2	12	4	0	4	14	2	16	0%
Supply Chain Management	MBA	1	0	1	2	3	5	3	3	6	0%
Undecided Business	MBA	0	0	0	0	2	2	0	2	2	0%
Accounting	MSAC	7	9	16	22	16	38	29	25	54	2%
Professional Accounting	MSPA	10	3	13	8	5	13	18	8	26	1%
Taxation	MST	0	0	0	1	0	1	1	0	1	0%

(Continued)

FALL 2011 GRADUATE ENROLLMENT

by Major within College/School

		FULL-TIME			PART-TIME			TOTAL			%
		Men	Women	Total	Men	Women	Total	Men	Women	Total	
SCHOOL OF BUSINESS (Continued)											
Cert: Advanced Study in Business	NM	1	0	1	15	15	30	16	15	31	1%
Cert: Advanced Study in Taxation	NM	0	0	0	0	2	2	0	2	2	0%
Non-Matric (Business)	NM	0	0	0	30	10	40	30	10	40	1%
BUSINESS		68	44	112	208	106	314	276	150	426	12%
<i>% of Column</i>				9%			14%			12%	
SCHOOL OF DIPLOMACY & INTERNATIONAL RELATIONS											
Diplomacy & Int'l Relations	MADI	69	69	138	17	16	33	86	85	171	5%
DIPLOMACY		69	69	138	17	16	33	86	85	171	5%
<i>% of Column</i>				11%			2%			5%	
COLLEGE OF EDUCATION & HUMAN SERVICES											
Counseling	MA	4	15	19	2	3	5	6	18	24	1%
Counseling (online)	MA	0	1	1	18	66	84	18	67	85	2%
Counseling & Psych Stds	MA	0	0	0	0	1	1	0	1	1	0%
Human Res Traing/Devp	MA	10	8	18	72	32	104	82	40	122	4%
Human Res Traing/Devp (online)	MA	0	2	2	43	20	63	43	22	65	2%
Psychological Studies	MA	3	17	20	2	12	14	5	29	34	1%
School Counseling	MA	1	6	7	0	4	4	1	10	11	0%
School Counseling (online)	MA	0	2	2	8	74	82	8	76	84	2%
Special Education	MA	2	6	8	2	5	7	4	11	15	0%
College Std Personnel Admin	MAE	5	4	9	0	7	7	5	11	16	0%
Counseling (online)	MAE	0	0	0	0	1	1	0	1	1	0%
Ed Ldrsp, Mgt & Policy	MAE	0	0	0	7	6	13	7	6	13	0%
Ed Ldrsp, Mgt & Policy (online)	MAE	12	13	25	0	4	4	12	17	29	1%
Ed Ldrsp, Mgt & Policy (Exec)	MAE	2	8	10	34	56	90	36	64	100	3%
Educational Media Spec	MAE	0	2	2	1	4	5	1	6	7	0%
Instructional Design & Tech	MAE	6	4	10	9	7	16	15	11	26	1%
Prof Development Prog	MAE	3	10	13	5	11	16	8	21	29	1%
Psychological Studies	MAE	0	1	1	0	0	0	0	1	1	0%
School & Comm Psych	MAE	1	1	2	0	1	1	1	2	3	0%
Marriage and Family Therapy	MSMF	2	26	28	1	7	8	3	33	36	1%
Ed Ldrsp, Mgt & Policy	EDS	6	1	7	28	7	35	34	8	42	1%
Ed Ldrsp, Mgt & Policy (Exec)	EDS	5	10	15	14	46	60	19	56	75	2%
Marriage and Family Therapy	EDS	0	0	0	2	2	4	2	2	4	0%
Mental Health Counseling	EDS	0	0	0	1	0	1	1	0	1	0%
Prof Counseling	EDS	0	1	1	2	2	4	2	3	5	0%
Prof Counseling (online)	EDS	0	0	0	4	11	15	4	11	15	0%
School & Comm Psych	EDS	1	13	14	2	10	12	3	23	26	1%
Ed Ldrsp, Mgt & Policy	EDD	1	3	4	35	30	65	36	33	69	2%
Ed Ldrsp, Mgt & Policy (Exec)	EDD	16	10	26	25	27	52	41	37	78	2%
Higher Education	EDD	1	0	1	9	14	23	10	14	24	1%

(Continued)

FALL 2011 GRADUATE ENROLLMENT

by Major within College/School

		FULL-TIME			PART-TIME			TOTAL			%
		Men	Women	Total	Men	Women	Total	Men	Women	Total	
COLLEGE OF EDUCATION & HUMAN SERVICES (Continued)											
Counseling Psychology	PHD	5	7	12	3	11	14	8	18	26	1%
Family Psychology	PHD	0	0	0	0	2	2	0	2	2	0%
Higher Education	PHD	6	7	13	25	26	51	31	33	64	2%
Marriage and Family Therapy	PHD	0	0	0	0	7	7	0	7	7	0%
Alternate Route Studies	NM	0	2	2	0	1	1	0	3	3	0%
Cert of Eligibility w/ Adv Standing	NM	1	5	6	1	2	3	2	7	9	0%
Cert: Autism Studies	NM	0	0	0	0	2	2	0	2	2	0%
Cert: Educational Media	NM	0	0	0	0	1	1	0	1	1	0%
Cert: Marriage and Family Therapy	NM	0	0	0	0	1	1	0	1	1	0%
Cert: Transition Studies	NM	0	0	0	0	3	3	0	3	3	0%
Non-Matric (Grad Police)	NM	3	1	4	30	4	34	33	5	38	1%
Post-MA School Counseling	NM	0	0	0	0	2	2	0	2	2	0%
Tchr of Stu w/Disab Endorsement	NM	0	0	0	0	2	2	0	2	2	0%
EDUCATION		96	186	282	385	534	919	481	720	1,201	35%
% of Column				22%			42%			35%	
SCHOOL OF HEALTH & MEDICAL SCIENCES											
Athletic Training	MS	19	20	39	0	0	0	19	20	39	1%
Health Sciences	MS	1	0	1	0	0	0	1	0	1	0%
Occupational Therapy	MS	3	45	48	0	29	29	3	74	77	2%
Physician Assistant	MS	12	72	84	0	0	0	12	72	84	2%
Speech & Lng Pathology	MS	1	69	70	0	1	1	1	70	71	2%
Physical Therapy	DPT	38	60	98	0	5	5	38	65	103	3%
Health Sciences	PHD	2	2	4	27	60	87	29	62	91	3%
HEALTH & MEDICAL SCIENCES		76	268	344	27	95	122	103	363	466	14%
% of Column				27%			6%			14%	
COLLEGE OF NURSING											
Adult Nurse Practitioner	MSN	0	0	0	6	45	51	6	45	51	1%
Case Mgt Health Sys Admin	MSN	0	0	0	0	1	1	0	1	1	0%
Clinical Nurse Leader	MSN	7	36	43	0	0	0	7	36	43	1%
Gerontolog Nurs Pract	MSN	0	0	0	0	2	2	0	2	2	0%
Health Systems Admin	MSN	0	4	4	0	12	12	0	16	16	0%
Pediatric Nurse Pract	MSN	0	1	1	2	22	24	2	23	25	1%
School Nurse Pract	MSN	0	0	0	0	3	3	0	3	3	0%
Advanced Practice Nursing	DNP	0	0	0	0	2	2	0	2	2	0%
Nursing	PHD	0	8	8	2	32	34	2	40	42	1%
Cert: Adult Nurse Practitioner	NM	0	0	0	0	2	2	0	2	2	0%
Cert: Inf/Child/Adol	NM	0	0	0	0	1	1	0	1	1	0%
Cert: Nursing Administration	NM	0	0	0	0	1	1	0	1	1	0%
Non-Matric (Nursing)	NM	0	0	0	0	9	9	0	9	9	0%
School Nurse Certification	NM	0	0	0	0	7	7	0	7	7	0%
NURSING		7	49	56	10	139	149	17	188	205	6%
% of Column				4%			7%			6%	

(Continued)

FALL 2011 GRADUATE ENROLLMENT by Major within College/School

		FULL-TIME			PART-TIME			TOTAL			%
		Men	Women	Total	Men	Women	Total	Men	Women	Total	
<u>SCHOOL OF THEOLOGY</u>											
Ministry Spiritual Dir	MAM	0	0	0	1	0	1	1	0	1	0%
Biblical Studies	MAT	2	0	2	8	3	11	10	3	13	0%
Christian Ethics	MAT	2	2	4	3	2	5	5	4	9	0%
Ecclesial History	MAT	2	0	2	8	3	11	10	3	13	0%
Jewish Christian Studies	MAT	0	0	0	0	2	2	0	2	2	0%
Systematic Theology	MAT	7	3	10	50	17	67	57	20	77	2%
Divinity	MDM	0	1	1	0	0	0	0	1	1	0%
Divinity (Seminarian)	MDM	74	1	75	23	0	23	97	1	98	3%
Cert: Parish Service (STEPS)	NM	0	0	0	6	11	17	6	11	17	0%
Cert: Spirituality	NM	0	0	0	0	1	1	0	1	1	0%
Non-Matric (Theology)	NM	1	1	2	7	5	12	8	6	14	0%
THEOLOGY		88	8	96	106	44	150	194	52	246	7%
<i>% of Column</i>				8%			7%			7%	
<u>NON-MATRICULATED</u>											
Non-Matriculated	NM	0	1	1	26	50	76	26	51	77	2%
NON-MATRICULATED		0	1	1	26	50	76	26	51	77	2%
<i>% of Column</i>				0%			3%			2%	
<u>TOTAL GRADUATE</u>											
GRADUATES		486	777	1,263	944	1,238	2,182	1,430	2,015	3,445	100%
<i>%</i>				37%			63%			100%	

*

¹ **Source:** Data provided from annual enrollment reports compiled from the university's registration files on Banner.

FALL 2011 GRADUATE ENROLLMENT by State

	FULL-TIME			PART-TIME			TOTAL			%
	Men	Women	Total	Men	Women	Total	Men	Women	Total	
Alaska	0	0	0	0	1	1	0	1	1	0%
Arizona	1	0	1	2	5	7	3	5	8	0%
Arkansas	0	1	1	0	0	0	0	1	1	0%
California	5	7	12	5	4	9	10	11	21	1%
Colorado	0	1	1	2	3	5	2	4	6	0%
Connecticut	3	8	11	2	7	9	5	15	20	1%
Delaware	1	0	1	0	0	0	1	0	1	0%
District Of Columbia	2	0	2	0	0	0	2	0	2	0%
Florida	7	4	11	2	11	13	9	15	24	1%
Georgia	2	1	3	4	4	8	6	5	11	0%
Idaho	0	1	1	0	0	0	0	1	1	0%
Illinois	4	4	8	1	4	5	5	8	13	0%
Indiana	0	2	2	0	2	2	0	4	4	0%
Iowa	1	0	1	1	0	1	2	0	2	0%
Kansas	1	1	2	1	0	1	2	1	3	0%
Kentucky	0	1	1	1	0	1	1	1	2	0%
Louisiana	0	0	0	2	2	4	2	2	4	0%
Maine	0	1	1	0	2	2	0	3	3	0%
Maryland	4	7	11	8	9	17	12	16	28	1%
Massachusetts	3	4	7	2	3	5	5	7	12	0%
Michigan	3	3	6	4	3	7	7	6	13	0%
Minnesota	0	0	0	0	2	2	0	2	2	0%
Mississippi	0	1	1	0	0	0	0	1	1	0%
Missouri	1	1	2	0	1	1	1	2	3	0%
Nevada	1	0	1	2	2	4	3	2	5	0%
New Hampshire	0	2	2	1	0	1	1	2	3	0%
New Jersey	304	535	839	720	907	1,627	1,024	1,442	2,466	72%
New Mexico	0	1	1	0	0	0	0	1	1	0%
New York	43	66	109	71	98	169	114	164	278	8%
North Carolina	2	1	3	9	11	20	11	12	23	1%
North Dakota	0	1	1	0	0	0	0	1	1	0%
Ohio	1	4	5	5	7	12	6	11	17	0%
Oklahoma	0	0	0	0	2	2	0	2	2	0%
Oregon	1	0	1	1	2	3	2	2	4	0%
Pennsylvania	12	22	34	14	44	58	26	66	92	3%
Rhode Island	1	1	2	1	3	4	2	4	6	0%
South Carolina	2	4	6	0	2	2	2	6	8	0%
South Dakota	0	1	1	1	0	1	1	1	2	0%
Tennessee	1	1	2	2	3	5	3	4	7	0%
Texas	2	8	10	11	9	20	13	17	30	1%
Utah	0	0	0	2	1	3	2	1	3	0%
Vermont	0	1	1	0	1	1	0	2	2	0%
Virginia	1	4	5	8	11	19	9	15	24	1%
Washington	1	3	4	4	3	7	5	6	11	0%
West Virginia	0	1	1	0	1	1	0	2	2	0%
Wisconsin	0	2	2	2	2	4	2	4	6	0%
Puerto Rico	1	1	2	0	0	0	1	1	2	0%
Foreign	71	62	133	43	57	100	114	119	233	7%
State unknown	0	0	0	2	0	2	2	0	2	0%
Unknown	4	8	12	8	9	17	12	17	29	1%
TOTAL	486	777	1,263	944	1,238	2,182	1,430	2,015	3,445	100%
%			37%			63%			100%	

*

Source: Data provided from annual enrollment reports compiled from the university's registration files on Banner.

FALL 2011 GRADUATE ENROLLMENT by State

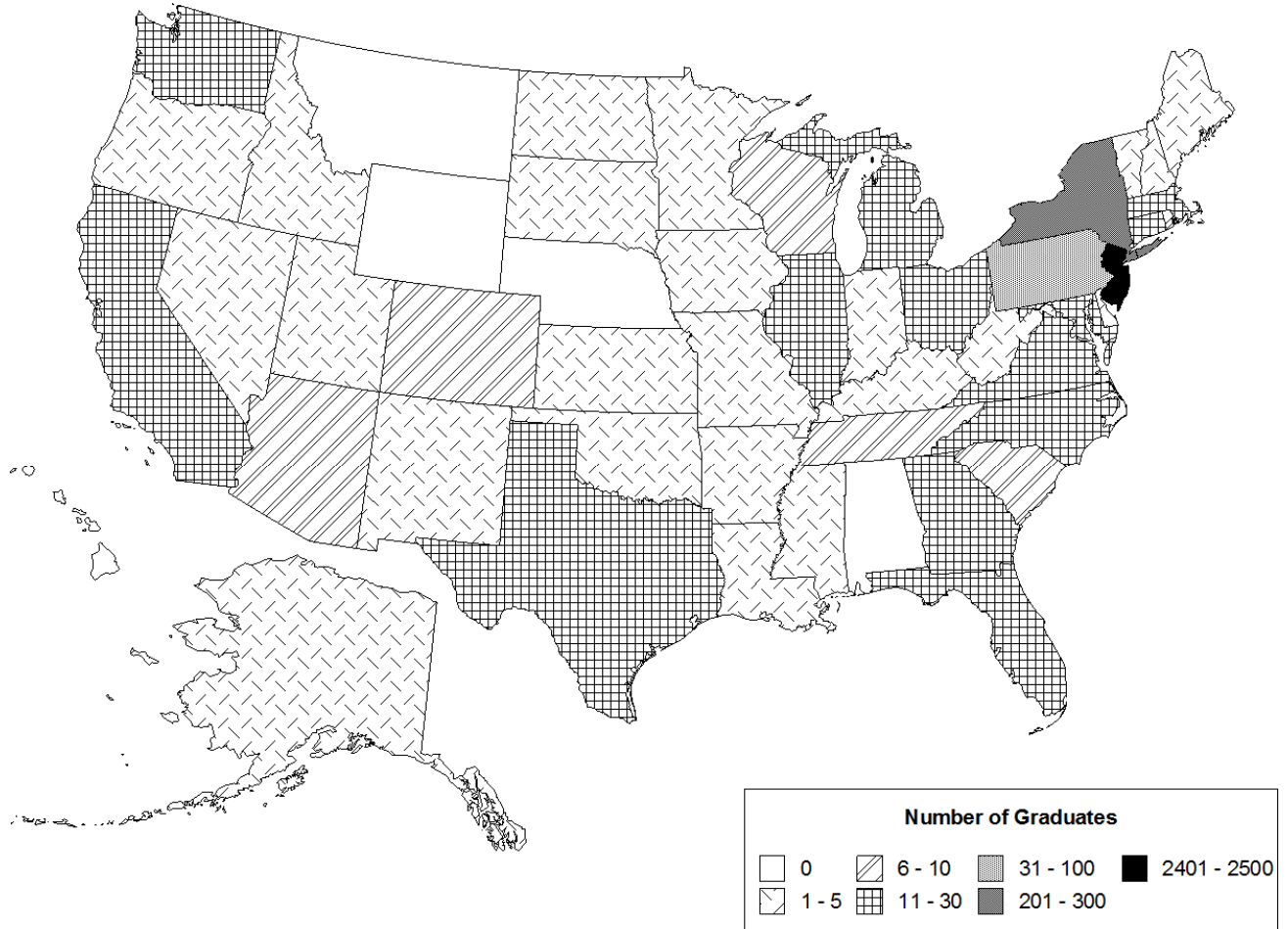

FALL 2011 GRADUATE ENROLLMENT by New Jersey County

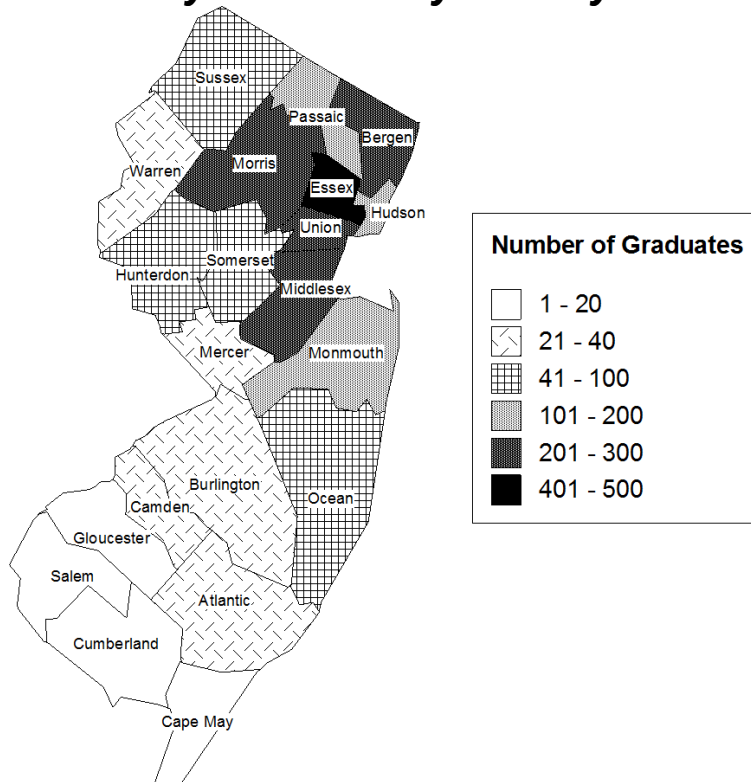

	FULL-TIME			PART-TIME			TOTAL			%
	Men	Women	Total	Men	Women	Total	Men	Women	Total	
Atlantic	2	4	6	6	12	18	8	16	24	1%
Bergen	27	59	86	85	117	202	112	176	288	12%
Burlington	5	5	10	8	12	20	13	17	30	1%
Camden	5	3	8	9	16	25	14	19	33	1%
Cape May	0	2	2	1	3	4	1	5	6	0%
Cumberland	0	1	1	4	0	4	4	1	5	0%
Essex	82	110	192	108	147	255	190	257	447	18%
Gloucester	1	3	4	2	6	8	3	9	12	0%
Hudson	30	24	54	54	46	100	84	70	154	6%
Hunterdon	4	11	15	13	17	30	17	28	45	2%
Mercer	4	6	10	13	14	27	17	20	37	2%
Middlesex	30	53	83	98	96	194	128	149	277	11%
Monmouth	16	50	66	40	52	92	56	102	158	6%
Morris	36	39	75	73	107	180	109	146	255	10%
Ocean	8	19	27	28	18	46	36	37	73	3%
Passaic	14	38	52	39	46	85	53	84	137	6%
Salem	0	0	0	1	0	1	1	0	1	0%
Somerset	8	17	25	34	38	72	42	55	97	4%
Sussex	2	21	23	20	27	47	22	48	70	3%
Union	27	61	88	66	120	186	93	181	274	11%
Warren	3	8	11	16	10	26	19	18	37	2%
NJ county unknown	0	1	1	2	3	5	2	4	6	0%
TOTAL	304	535	839	720	907	1,627	1,024	1,442	2,466	100%
%			34%			66%			100%	

*

Source: Data provided from annual enrollment reports compiled from the university's registration files on Banner.

FALL 2011 LAW SCHOOL ENROLLMENT

by Class

	FULL-TIME			PART-TIME			TOTAL			%
	Men	Women	Total	Men	Women	Total	Men	Women	Total	
<i>1st Year Day</i>	108	96	204	0	0	0	108	96	204	19%
<i>2nd Year Day</i>	132	109	241	0	1	1	132	110	242	23%
<i>3rd Year Day</i>	117	103	220	5	2	7	122	105	227	21%
<i>1st Year Evening</i>	0	0	0	39	29	68	39	29	68	6%
<i>2nd Year Evening</i>	1	1	2	46	34	80	47	35	82	8%
<i>3rd Year Evening</i>	0	4	4	34	26	60	34	30	64	6%
<i>4th Year Evening</i>	3	5	8	48	40	88	51	45	96	9%
<i>LLM</i>	2	3	5	2	3	5	4	6	10	1%
<i>MSJ</i>	0	1	1	13	26	39	13	27	40	4%
<i>Certificate</i>	0	0	0	5	6	11	5	6	11	1%
<i>Non-Matriculated</i>	0	2	2	7	10	17	7	12	19	2%
TOTAL	363	324	687	199	177	376	562	501	1,063	100%
%			65%			35%			100%	

by Race

	FULL-TIME			PART-TIME			TOTAL			%
	Men	Women	Total	Men	Women	Total	Men	Women	Total	
<i>American Indian/Alaska Native</i>	2	0	2	1	0	1	3	0	3	0%
<i>Asian</i>	15	30	45	31	13	44	46	43	89	8%
<i>Black/African American</i>	7	11	18	10	24	34	17	35	52	5%
<i>Hispanic/Latino</i>	21	12	33	13	25	38	34	37	71	7%
<i>Native Hawaiian/Pacific Islander</i>	0	0	0	0	0	0	0	0	0	0%
<i>White</i>	317	268	585	132	96	228	449	364	813	76%
<i>Two or more races</i>	0	0	0	0	0	0	0	0	0	0%
<i>Unknown</i>	1	3	4	12	19	31	13	22	35	3%
TOTAL	363	324	687	199	177	376	562	501	1,063	100%
%			65%			35%			100%	

*

¹ **Source:** Data provided from annual enrollment reports compiled from the university's registration files on Banner.

FALL 2011 LAW SCHOOL ENROLLMENT by Major

		FULL-TIME			PART-TIME			TOTAL			%
		Men	Women	Total	Men	Women	Total	Men	Women	Total	
<u>LAW SCHOOL</u>											
Law	JD	361	318	679	172	132	304	533	450	983	92%
Health Law & Public Pol	LLM	2	3	5	1	2	3	3	5	8	1%
Intellectual Property	LLM	0	0	0	1	1	2	1	1	2	0%
Health Law	MSJ	0	0	0	6	17	23	6	17	23	2%
Health Law & Int'l Property	MSJ	0	1	1	5	7	12	5	8	13	1%
Intellectual Property	MSJ	0	0	0	2	2	4	2	2	4	0%
Pharm & Med Dev Law Cert	NM	0	0	0	5	6	11	5	6	11	1%
Non-Matriculated	NM	0	2	2	7	10	17	7	12	19	2%
LAW SCHOOL		363	324	687	199	177	376	562	501	1,063	100%
%				65%			35%			100%	

*

¹ **Source:** Data provided from annual enrollment reports compiled from the university's registration files on Banner.

FALL 2011 LAW SCHOOL ENROLLMENT by State

	FULL-TIME			PART-TIME			TOTAL			%
	Men	Women	Total	Men	Women	Total	Men	Women	Total	
Arizona	2	1	3	0	0	0	2	1	3	0%
California	6	7	13	2	8	10	8	15	23	2%
Colorado	2	2	4	0	0	0	2	2	4	0%
Connecticut	4	2	6	1	0	1	5	2	7	1%
Delaware	1	0	1	1	0	1	2	0	2	0%
Florida	5	5	10	1	1	2	6	6	12	1%
Georgia	3	2	5	1	0	1	4	2	6	1%
Illinois	1	1	2	0	1	1	1	2	3	0%
Indiana	1	0	1	0	0	0	1	0	1	0%
Louisiana	1	1	2	2	0	2	3	1	4	0%
Maine	0	0	0	1	0	1	1	0	1	0%
Maryland	3	1	4	0	1	1	3	2	5	0%
Massachusetts	5	2	7	3	0	3	8	2	10	1%
Michigan	1	1	2	0	0	0	1	1	2	0%
Minnesota	1	1	2	0	0	0	1	1	2	0%
Missouri	3	1	4	0	0	0	3	1	4	0%
Nevada	0	2	2	0	0	0	0	2	2	0%
New Hampshire	0	1	1	0	0	0	0	1	1	0%
New Jersey	258	230	488	142	135	277	400	365	765	72%
New York	39	43	82	36	22	58	75	65	140	13%
North Carolina	0	2	2	0	0	0	0	2	2	0%
Ohio	2	2	4	0	0	0	2	2	4	0%
Oklahoma	1	0	1	1	0	1	2	0	2	0%
Oregon	1	1	2	0	0	0	1	1	2	0%
Pennsylvania	13	4	17	2	2	4	15	6	21	2%
Rhode Island	0	0	0	0	1	1	0	1	1	0%
South Carolina	2	0	2	0	0	0	2	0	2	0%
South Dakota	0	1	1	0	0	0	0	1	1	0%
Tennessee	0	0	0	1	0	1	1	0	1	0%
Texas	4	2	6	0	3	3	4	5	9	1%
Utah	0	0	0	0	1	1	0	1	1	0%
Vermont	0	0	0	0	1	1	0	1	1	0%
Virginia	1	1	2	2	0	2	3	1	4	0%
Washington	0	1	1	0	1	1	0	2	2	0%
Foreign	2	4	6	3	0	3	5	4	9	1%
Unknown	1	3	4	0	0	0	1	3	4	0%
TOTAL	363	324	687	199	177	376	562	501	1,063	100%
%			65%			35%			100%	

*

Source: Data provided from annual enrollment reports compiled from the university's registration files on Banner.

FALL 2011 LAW SCHOOL ENROLLMENT by State

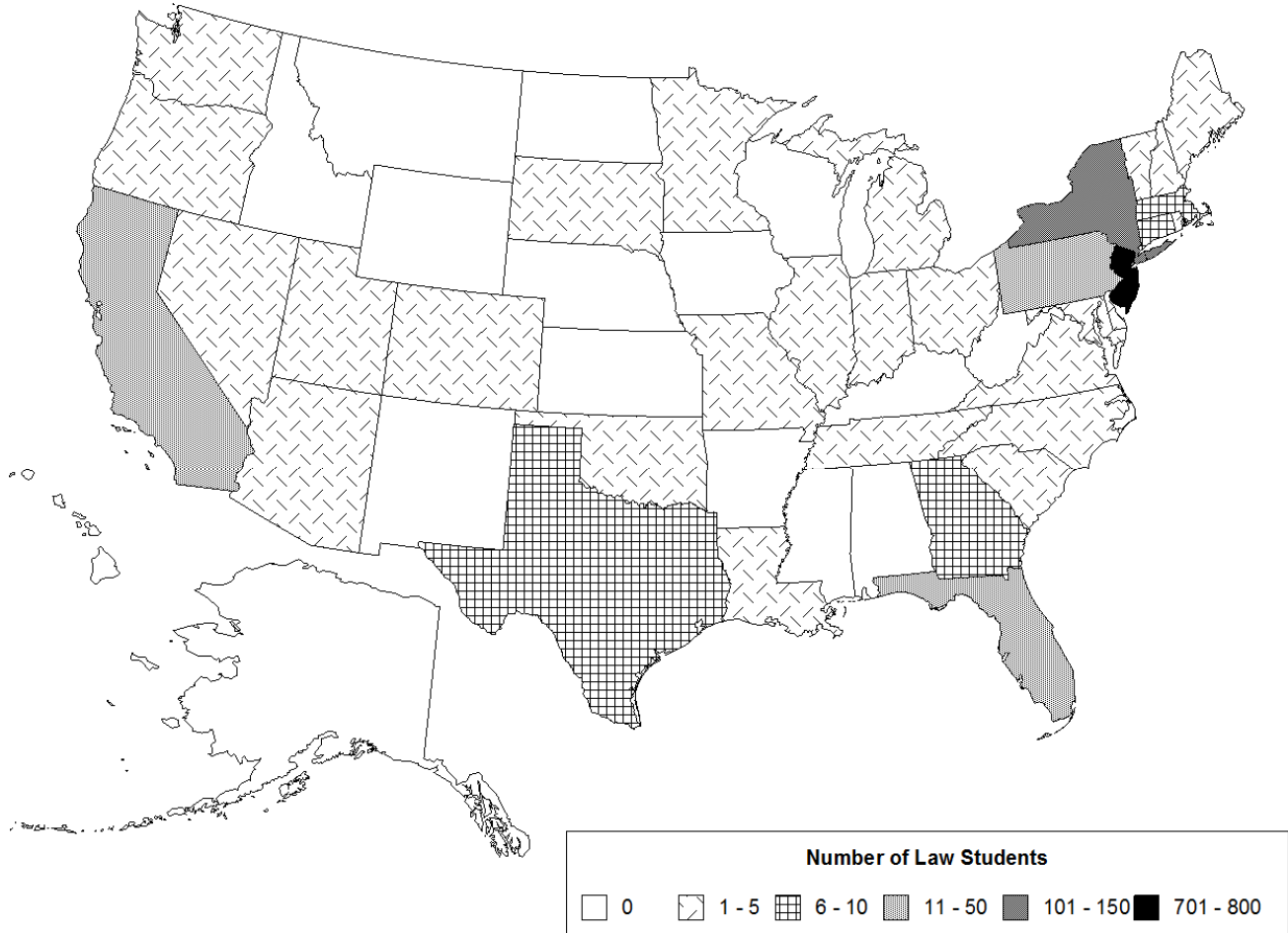

FALL 2011 LAW SCHOOL ENROLLMENT by New Jersey County

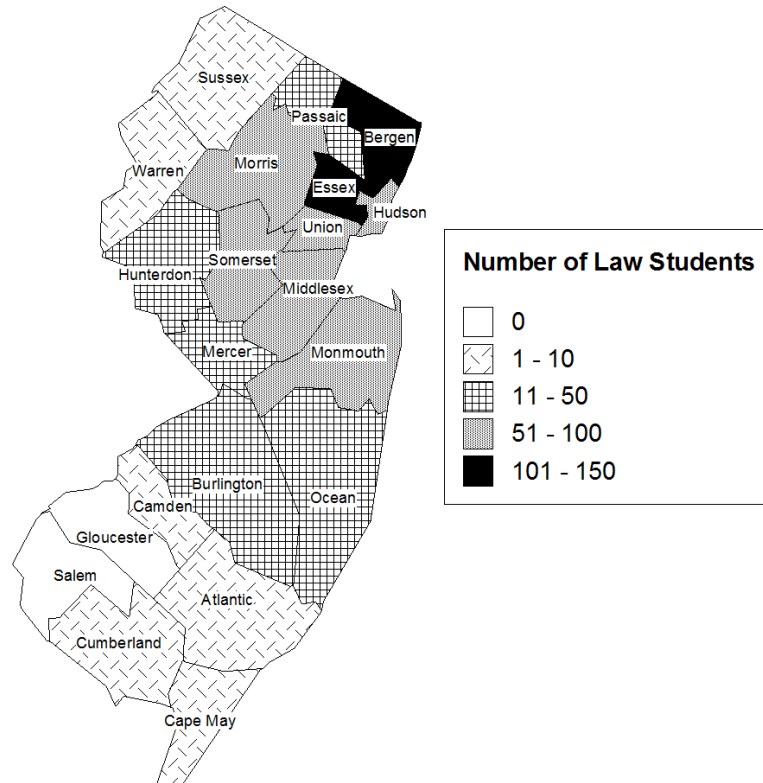

	FULL-TIME			PART-TIME			TOTAL			%
	Men	Women	Total	Men	Women	Total	Men	Women	Total	
<i>Atlantic</i>	0	0	0	1	0	1	1	0	1	0%
<i>Bergen</i>	46	36	82	13	9	22	59	45	104	14%
<i>Burlington</i>	7	2	9	1	2	3	8	4	12	2%
<i>Camden</i>	2	2	4	0	0	0	2	2	4	1%
<i>Cape May</i>	1	1	2	0	0	0	1	1	2	0%
<i>Cumberland</i>	0	1	1	0	0	0	0	1	1	0%
<i>Essex</i>	42	39	81	22	25	47	64	64	128	17%
<i>Hudson</i>	17	24	41	22	28	50	39	52	91	12%
<i>Hunterdon</i>	5	3	8	3	1	4	8	4	12	2%
<i>Mercer</i>	7	5	12	6	1	7	13	6	19	2%
<i>Middlesex</i>	14	19	33	9	9	18	23	28	51	7%
<i>Monmouth</i>	29	22	51	15	10	25	44	32	76	10%
<i>Morris</i>	22	28	50	16	17	33	38	45	83	11%
<i>Ocean</i>	8	8	16	0	2	2	8	10	18	2%
<i>Passaic</i>	9	11	20	9	7	16	18	18	36	5%
<i>Somerset</i>	20	16	36	11	9	20	31	25	56	7%
<i>Sussex</i>	2	0	2	2	0	2	4	0	4	1%
<i>Union</i>	24	12	36	11	15	26	35	27	62	8%
<i>Warren</i>	3	1	4	1	0	1	4	1	5	1%
TOTAL	258	230	488	142	135	277	400	365	765	100%
%			64%			36%			100%	

*

¹ **Source:** Data provided from annual enrollment reports compiled from the university's registration files on Banner.

FALL 2011 CREDIT HOURS

Full-Time Equivalence (FTE)

FORMULA 1

$$\text{FTE} = [\# \text{ of FT Students}] + [(\# \text{ of Credits Carried by PT Students})/\text{Avg FT Credit Load}]$$

	# of FT Students	# of PT Credits	Avg FT Credit Load	FTE
Undergraduate	4,637	2,087	15.50	4,772
Graduate	1,263	10,316	11.75	2,141
Law School	687	3,417	14.00	931
TOTAL FTE:				7,844

FORMULA 2

$$\text{FTE} = [(\# \text{ of Credits Carried by All Students})/\text{Avg FT Credit Load}]$$

	# of All Credits	Avg FT Credit Load	FTE
Undergraduate	73,749	15.50	4,758
Graduate	25,206	11.75	2,145
Law School	13,076	14.00	934
TOTAL FTE:			7,837

FORMULA 3

$$\text{FTE} = [\# \text{ of FT Students}] + [(\# \text{ of Credits Carried by PT Students})/\text{Minimum FT Credit Load}]$$

	# of FT Students	# of PT Credits	Min FT Credit Load	FTE
Undergraduate	4,637	2,087	12	4,811
Graduate	1,263	10,316	9	2,409
Law School	687	3,417	12	972
TOTAL FTE:				8,192

*

Source: Data provided from annual credit hour reports compiled from the university's registration files on Banner.

FALL 2011 CREDIT HOURS by College & Level

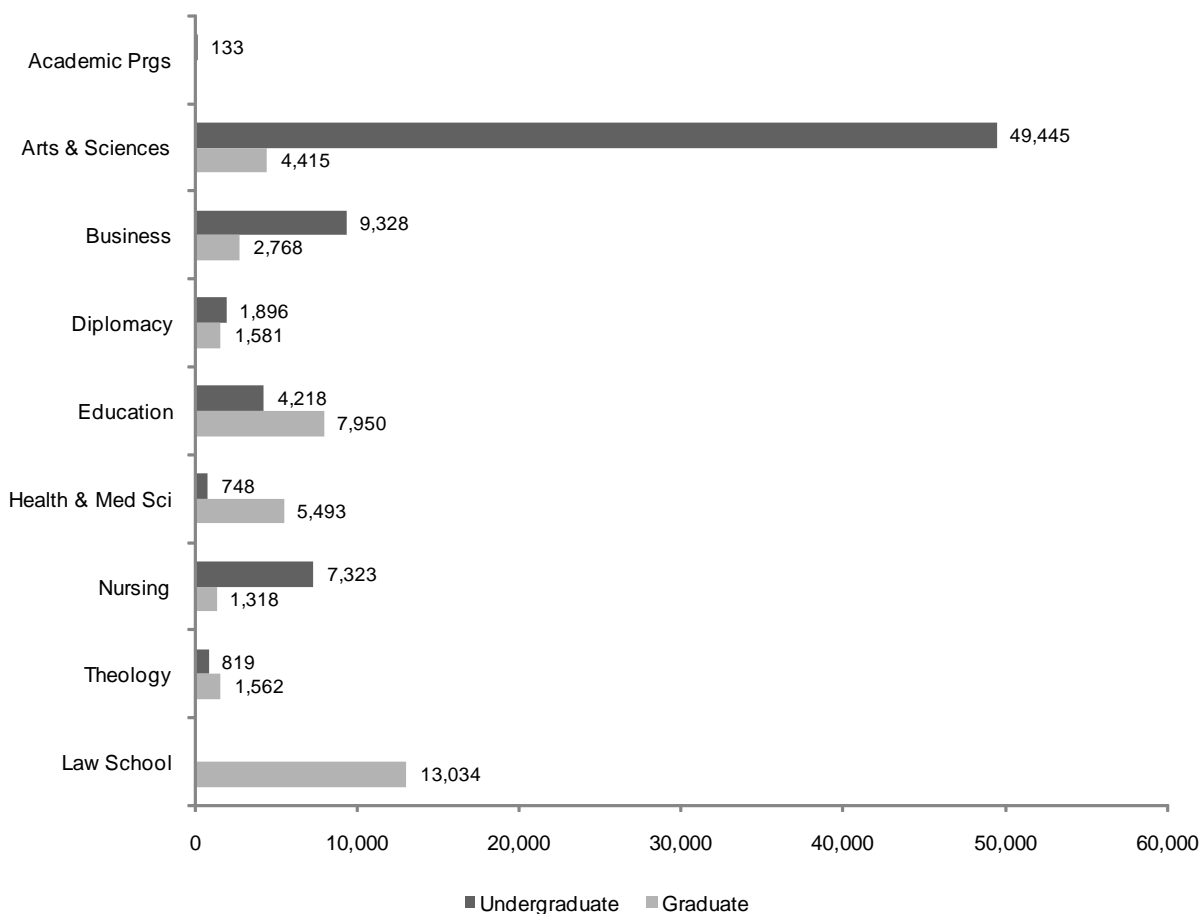

	UNDERGRADUATE				GRADUATE & LAW				TOTAL			
	Regular	Disc	Total	%	Regular	Disc	Total	%	Regular	Disc	Total	%
Academic Prgs	133	0	133	0%	-	-	-	-	133	0	133	0%
Arts & Sciences	49,445	0	49,445	67%	4,415	0	4,415	12%	53,860	0	53,860	48%
Business	9,328	0	9,328	13%	2,656	112	2,768	7%	11,984	112	12,096	11%
Diplomacy	1,896	0	1,896	3%	1,581	0	1,581	4%	3,477	0	3,477	3%
Education	4,218	0	4,218	6%	6,135	1,815	7,950	21%	10,353	1,815	12,168	11%
Health & Med Sci	748	0	748	1%	5,493	0	5,493	14%	6,241	0	6,241	6%
Nursing	7,266	57	7,323	10%	1,243	75	1,318	3%	8,509	132	8,641	8%
Theology	819	0	819	1%	1,562	0	1,562	4%	2,381	0	2,381	2%
Law School	-	-	-	-	13,034	0	13,034	34%	13,034	0	13,034	12%
TOTAL	73,853	57	73,910	100%	36,119	2,002	38,121	100%	109,972	2,059	112,031	100%
%			66%				34%				100%	

* , † , ‡ , §

* **Note:** "Regular" credits are charged full-tuition. "Disc" credits are courses offered at a reduced tuition rate.

† **Note:** Project Acceleration courses are excluded from these figures.

‡ **Note:** Academic Programs are courses offered through the EOP and Military Science programs.

§ **Source:** Data provided from annual credit hour reports compiled from the university's registration files on Banner.

FALL 2011 CREDIT HOURS

Undergraduate Courses by Department & Subject Area

	LECTURE CLASSES				INDEPENDENT CLASSES				ALL CLASSES			
	# of Credits	# of Sect	# of Stdts	Avg Size	# of Credits	# of Sect	# of Stdts	Avg Size	# of Credits	# of Sect	# of Stdts	Avg Size
ACADEMIC PROGRAMS												
<i>Military Science</i> (ROTC)	133	26	311	12	0	0	0	-	133	26	311	12
ACADEMIC PROGRAMS	133	26	311	12	0	0	0	-	133	26	311	12
COLLEGE OF ARTS & SCIENCES												
<i>Africana Studies</i> (AFAM)	255	8	85	11	0	0	0	-	255	8	85	11
Art, Music and Design	2,471	72	884	12	31	7	11	2	2,502	79	895	11
AART	1,050	27	350	13	28	6	10	2	1,078	33	360	11
ARTH	789	12	263	22	3	1	1	1	792	13	264	20
MUAP	262	26	153	6	0	0	0	-	262	26	153	6
MUHI	288	4	96	24	0	0	0	-	288	4	96	24
MUTH	82	3	22	7	0	0	0	-	82	3	22	7
Asian Studies	1,077	26	359	14	18	5	16	3	1,095	31	375	12
ARAB	186	3	62	21	0	0	0	-	186	3	62	21
ASIA	450	9	150	17	3	1	1	1	453	10	151	15
CHIN	213	7	71	10	7	2	7	4	220	9	78	9
FILI	39	1	13	13	0	0	0	-	39	1	13	13
JAPN	189	6	63	11	8	2	8	4	197	8	71	9
Biological Sciences (BIOL)	3,515	51	926	18	49	18	25	1	3,564	69	951	14
Chemistry and Biochem (CHEM)	1,960	36	728	20	25	4	14	4	1,985	40	742	19
Classical Studies	555	11	185	17	3	1	1	1	558	12	186	16
CLAS	195	3	65	22	3	1	1	1	198	4	66	17
GREK	63	2	21	11	0	0	0	-	63	2	21	11
LATN	297	6	99	17	0	0	0	-	297	6	99	17
Communication	4,176	83	1,488	18	29	7	16	2	4,205	90	1,504	17
COBF	687	12	229	19	0	0	0	-	687	12	229	19
COGR	384	8	138	17	0	0	0	-	384	8	138	17
COJR	405	7	135	19	0	0	0	-	405	7	135	19
COMM	639	11	213	19	0	0	0	-	639	11	213	19
COPA	354	7	118	17	0	0	0	-	354	7	118	17
COST	1,380	30	546	18	0	0	0	-	1,380	30	546	18
COTC	186	4	62	16	21	4	8	2	207	8	70	9
COTH	141	4	47	12	8	3	8	3	149	7	55	8

(Continued)

FALL 2011 CREDIT HOURS

Undergraduate Courses by Department & Subject Area

	LECTURE CLASSES				INDEPENDENT CLASSES				ALL CLASSES			
	# of Credits	# of Sect	# of Stdts	Avg Size	# of Credits	# of Sect	# of Stdts	Avg Size	# of Credits	# of Sect	# of Stdts	Avg Size
COLLEGE OF ARTS & SCIENCES (Continued)												
Criminal Justice (CRIM)	1,074	13	358	28	51	8	17	2	1,125	21	375	18
English (ENGL)	5,319	107	1,773	17	9	3	3	1	5,328	110	1,776	16
History	2,685	50	895	18	7	3	3	1	2,692	53	898	17
GEOG	24	1	8	8	0	0	0	-	24	1	8	8
HIST	2,661	49	887	18	7	3	3	1	2,668	52	890	17
Interdisciplinary	702	26	234	9	117	11	48	4	819	37	282	8
ARCH	12	1	4	4	0	0	0	-	12	1	4	4
CAST	48	7	16	2	6	1	2	2	54	8	18	2
ENVL	150	4	50	13	24	4	9	2	174	8	59	7
HONS	258	3	86	29	63	2	21	11	321	5	107	21
IDIS	69	1	23	23	0	0	0	-	69	1	23	23
LALS	87	4	29	7	0	0	0	-	87	4	29	7
RGCN	0	0	0	-	15	3	13	4	15	3	13	4
WMST	78	6	26	4	9	1	3	3	87	7	29	4
Mathematics & Comp Sci	4,444	67	1,370	20	5	2	2	1	4,449	69	1,372	20
CSAS	57	3	19	6	5	2	2	1	62	5	21	4
MATH	4,387	64	1,351	21	0	0	0	-	4,387	64	1,351	21
Modern Languages	2,947	67	1,011	15	30	5	10	2	2,977	72	1,021	14
FREN	551	12	189	16	3	1	1	1	554	13	190	15
GERM	69	2	23	12	3	1	1	1	72	3	24	8
ITAL	456	10	152	15	12	1	4	4	468	11	156	14
MOLG	9	2	3	2	0	0	0	-	9	2	3	2
RUSS	314	9	128	14	9	1	3	3	323	10	131	13
SPAN	1,548	32	516	16	3	1	1	1	1,551	33	517	16
Philosophy (PHIL)	2,415	30	805	27	0	0	0	-	2,415	30	805	27
Physics	1,017	21	407	19	0	0	0	-	1,017	21	407	19
ERTH	45	1	15	15	0	0	0	-	45	1	15	15
PHYS	972	20	392	20	0	0	0	-	972	20	392	20
Pol Sci and Public Affairs (POLS)	1,293	23	431	19	24	5	6	1	1,317	28	437	16

(Continued)

FALL 2011 CREDIT HOURS

Undergraduate Courses by Department & Subject Area

	LECTURE CLASSES				INDEPENDENT CLASSES				ALL CLASSES			
	# of Credits	# of Sect	# of Stdts	Avg Size	# of Credits	# of Sect	# of Stdts	Avg Size	# of Credits	# of Sect	# of Stdts	Avg Size
COLLEGE OF ARTS & SCIENCES (Continued)												
Psychology (PSYC)	3,068	30	1,014	34	32	9	11	1	3,100	39	1,025	26
Religious Studies (RELS)	1,857	26	619	24	1	1	1	1	1,858	27	620	23
Social Work (SOWK)	1,110	13	354	27	0	0	0	-	1,110	13	354	27
Sociology & Anthropology	2,280	27	760	28	6	1	2	2	2,286	28	762	27
ANTH	774	10	258	26	0	0	0	-	774	10	258	26
SOC	1,506	17	502	30	6	1	2	2	1,512	18	504	28
University Core (CORE)	4,788	91	1,596	18	0	0	0	-	4,788	91	1,596	18
ARTS & SCIENCES	49,008	878	16,282	19	437	90	186	2	49,445	968	16,468	17
SCHOOL OF BUSINESS												
Accounting and Taxation (BACC)	1,494	19	498	26	5	2	3	2	1,499	21	501	24
Business Policy (BPOL)	285	4	95	24	2	1	1	1	287	5	96	19
Economics (ECON)	1,932	23	644	28	8	3	3	1	1,940	26	647	25
Finance and Legal Studies	1,562	25	546	22	21	5	9	2	1,583	30	555	19
BFIN	1,016	17	364	21	20	4	8	2	1,036	21	372	18
BLAW	546	8	182	23	1	1	1	1	547	9	183	20
Interdisciplinary Business (BUSI)	46	2	46	23	0	0	0	-	46	2	46	23
International Business (BINT)	363	4	121	30	0	0	0	-	363	4	121	30
Management	1,200	17	400	24	71	8	25	3	1,271	25	425	17
BMGT	894	12	298	25	13	4	5	1	907	16	303	19
BSPM	306	5	102	20	58	4	20	5	364	9	122	14

(Continued)

FALL 2011 CREDIT HOURS

Undergraduate Courses by Department & Subject Area

	LECTURE CLASSES				INDEPENDENT CLASSES				ALL CLASSES			
	# of Credits	# of Sect	# of Stdts	Avg Size	# of Credits	# of Sect	# of Stdts	Avg Size	# of Credits	# of Sect	# of Stdts	Avg Size
SCHOOL OF BUSINESS (Continued)												
<i>Management Info Sys</i> (BITM)	654	11	218	20	3	1	1	1	657	12	219	18
<i>Marketing</i> (BMKT)	888	11	296	27	26	3	9	3	914	14	305	22
<i>Quantitative Analysis</i> (BQUA)	768	9	256	28	0	0	0	-	768	9	256	28
BUSINESS	9,192	125	3,120	25	136	23	51	2	9,328	148	3,171	21
SCHOOL OF DIPLOMACY & INTERNATIONAL RELATIONS												
<i>Diplomacy and Intl Rels</i> (DIPL)	1,797	21	599	29	99	2	33	17	1,896	23	632	27
DIPLOMACY	1,797	21	599	29	99	2	33	17	1,896	23	632	27
COLLEGE OF EDUCATION & HUMAN SERVICES												
<i>Educational Studies</i> (EDST)	1,656	31	499	16	33	9	214	24	1,689	40	713	18
<i>English as a Second Lang</i> (ESLP)	0	35	396	11	0	0	0	-	0	35	396	11
<i>Health Ed, Phys Ed & Rec</i> (HPER)	510	10	170	17	0	0	0	-	510	10	170	17
<i>Prof Psyc and Fam Therapy</i> (CPSY)	719	13	245	19	1	1	1	1	720	14	246	18
<i>Research</i> (BMIE)	273	9	91	10	6	1	2	2	279	10	93	9
<i>University Core</i> (CORE)	1,020	55	1,020	19	0	0	0	-	1,020	55	1,020	19
EDUCATION	4,178	153	2,421	16	40	11	217	20	4,218	164	2,638	16

(Continued)

FALL 2011 CREDIT HOURS

Undergraduate Courses by Department & Subject Area

	LECTURE CLASSES				INDEPENDENT CLASSES				ALL CLASSES			
	# of Credits	# of Sect	# of Stdts	Avg Size	# of Credits	# of Sect	# of Stdts	Avg Size	# of Credits	# of Sect	# of Stdts	Avg Size
SCHOOL OF HEALTH & MEDICAL SCIENCES												
Occupational Therapy (OTFY)	160	9	70	8	0	0	0	-	160	9	70	8
Physical Therapy	182	6	84	14	4	1	2	2	186	7	86	12
GDPT	0	0	0	-	4	1	2	2	4	1	2	2
PTFY	182	6	84	14	0	0	0	-	182	6	84	14
Physician Assistant (PAFY)	195	5	65	13	0	0	0	-	195	5	65	13
Speech & Language Path (GMSL)	207	2	69	35	0	0	0	-	207	2	69	35
HEALTH & MEDICAL SCI	744	22	288	13	4	1	2	2	748	23	290	13
COLLEGE OF NURSING												
Undergraduate Nursing	7,317	71	2,319	33	6	2	4	2	7,323	73	2,323	32
NUTC	3,586	19	782	41	0	0	0	-	3,586	19	782	41
NUTH	3,731	52	1,537	30	6	2	4	2	3,737	54	1,541	29
NURSING	7,317	71	2,319	33	6	2	4	2	7,323	73	2,323	32
SCHOOL OF THEOLOGY												
Biblical Studies (BIBL)	57	1	19	19	0	0	0	-	57	1	19	19
Pastoral Theology (PTHO)	0	0	0	-	0	1	1	1	0	1	1	1
Philosophical Theology (PLTL)	450	9	150	17	6	2	2	1	456	11	152	14
Systematic Theology	306	9	102	11	0	0	0	-	306	9	102	11
STHO	3	1	1	1	0	0	0	-	3	1	1	1
THEO	303	8	101	13	0	0	0	-	303	8	101	13
THEOLOGY	813	19	271	14	6	3	3	1	819	22	274	12
TOTAL UNDERGRADUATE												
UNDERGRADUATE	73,182	1,315	25,611	19	728	132	496	4	73,910	1,447	26,107	18

*, †, ‡, §, **, ††, ††, §§

* **Note:** Project Acceleration courses are excluded from these figures.

† **Note:** Academic Programs are courses offered through the EOP and Military Science programs.

‡ **Note:** "Lecture Classes" are courses labeled as lecture, lab, or studio. "Independent Classes" are courses labeled as independent study, field work, internships, or co-ops.

§ **Note:** "# of Credits" are the total number of credits generated per department, subject area, or college.

†† **Note:** "# of Sect" are the total number of course sections offered that had student enrollment.

††† **Note:** "# of Stdts" are the total number of students enrolled for every class. Students will be counted for each class enrolled.

§§ **Note:** "Avg Size" are the average class sizes per department, subject area, or college.

§§§ **Source:** Data provided from annual credit hour reports compiled from the university's registration files on Banner.

FALL 2011 CREDIT HOURS

Undergraduate Courses by Department

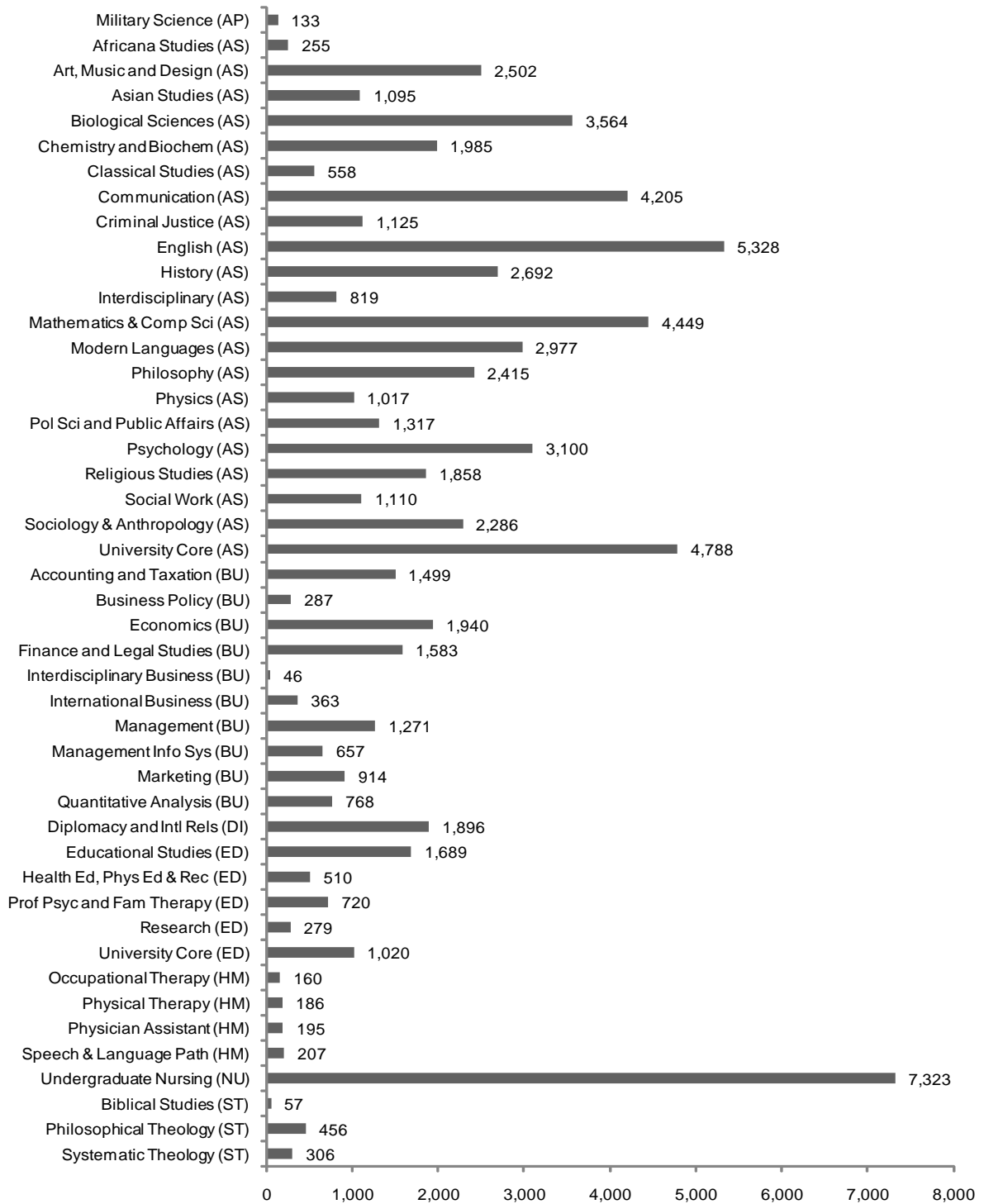

FALL 2011 CREDIT HOURS

Graduate Courses by Department & Subject Area

	LECTURE CLASSES				INDEPENDENT CLASSES				ALL CLASSES			
	# of Credits	# of Sect	# of Stdts	Avg Size	# of Credits	# of Sect	# of Stdts	Avg Size	# of Credits	# of Sect	# of Stdts	Avg Size
COLLEGE OF ARTS & SCIENCES												
Art, Music and Design (ARMS)	378	8	126	16	57	8	19	2	435	16	145	9
Asian Studies	219	6	73	12	21	3	7	2	240	9	80	9
ASIA	180	4	60	15	12	2	4	2	192	6	64	11
CHIN	39	2	13	7	0	0	0	-	39	2	13	7
JAPN	0	0	0	-	9	1	3	3	9	1	3	3
Biological Sciences (BIOL)	323	24	136	6	47	15	21	1	370	39	157	4
Chemistry and Biochem (CHEM)	184	15	86	6	176	18	81	5	360	33	167	5
Communication	887	22	257	12	0	0	0	-	887	22	257	12
COMM	647	14	177	13	0	0	0	-	647	14	177	13
COST	63	2	21	11	0	0	0	-	63	2	21	11
COTC	177	6	59	10	0	0	0	-	177	6	59	10
English (ENGL)	303	9	101	11	24	1	8	8	327	10	109	11
History (HIST)	93	7	31	4	9	2	3	2	102	9	34	4
Jewish Christian Studies (JCST)	107	10	36	4	0	0	0	-	107	10	36	4
Pol Sci and Public Affairs	1,415	40	496	12	1	1	1	1	1,416	41	497	12
HCAD	899	25	324	13	1	1	1	1	900	26	325	13
PSMA	516	15	172	11	0	0	0	-	516	15	172	11
Psychology (PSYC)	126	4	42	11	42	2	14	7	168	6	56	9
Special Programs	3	6	111	19	0	1	38	38	3	7	149	21
RGCN	0	1	37	37	0	1	38	38	0	2	75	38
SOWK	3	1	1	1	0	0	0	-	3	1	1	1
THCN	0	4	73	18	0	0	0	-	0	4	73	18
ARTS & SCIENCES	4,038	151	1,495	10	377	51	192	4	4,415	202	1,687	8

(Continued)

FALL 2011 CREDIT HOURS

Graduate Courses by Department & Subject Area

	LECTURE CLASSES				INDEPENDENT CLASSES				ALL CLASSES			
	# of Credits	# of Sect	# of Stdts	Avg Size	# of Credits	# of Sect	# of Stdts	Avg Size	# of Credits	# of Sect	# of Stdts	Avg Size
SCHOOL OF BUSINESS												
Accounting and Taxation	618	11	156	14	39	4	13	3	657	15	169	11
BACC	591	10	147	15	36	3	12	4	627	13	159	12
BTAX	27	1	9	9	3	1	1	1	30	2	10	5
Finance and Legal Studies	405	8	135	17	4	2	2	1	409	10	137	14
BFIN	348	6	116	19	0	0	0	-	348	6	116	19
BLAW	57	2	19	10	4	2	2	1	61	4	21	5
Interdisciplinary Business (BMBA)	1,220	24	669	28	43	3	12	4	1,263	27	681	25
International Business (BINT)	0	0	0	-	3	1	1	1	3	1	1	1
Management	210	7	74	11	25	4	9	2	235	11	83	8
BMGT	162	4	54	14	3	1	1	1	165	5	55	11
BSPM	48	3	20	7	22	3	8	3	70	6	28	5
Management Info Sys (BITM)	72	3	24	8	0	0	0	-	72	3	24	8
Marketing (BMKT)	90	2	30	15	9	2	3	2	99	4	33	8
Quantitative Analysis (BQUA)	30	1	10	10	0	0	0	-	30	1	10	10
BUSINESS	2,645	56	1,098	20	123	16	40	3	2,768	72	1,138	16
SCHOOL OF DIPLOMACY & INTERNATIONAL RELATIONS												
Diplomacy and Intl Rels (DIPL)	1,518	29	506	17	63	2	21	11	1,581	31	527	17
DIPLOMACY	1,518	29	506	17	63	2	21	11	1,581	31	527	17

(Continued)

FALL 2011 CREDIT HOURS

Graduate Courses by Department & Subject Area

	LECTURE CLASSES				INDEPENDENT CLASSES				ALL CLASSES			
	# of Credits	# of Sect	# of Stdts	Avg Size	# of Credits	# of Sect	# of Stdts	Avg Size	# of Credits	# of Sect	# of Stdts	Avg Size
COLLEGE OF EDUCATION & HUMAN SERVICES												
<i>Ed Leadership, Mgt & Pol</i>	3,951	94	1,317	14	243	47	81	2	4,194	141	1,398	10
ELMP	3,234	72	1,078	15	240	46	80	2	3,474	118	1,158	10
HRTD	717	22	239	11	3	1	1	1	720	23	240	10
<i>Educational Studies</i> (EDST)	1,198	54	402	7	6	2	2	1	1,204	56	404	7
<i>Prof Psyc & Fam Therapy</i> (CPSY)	2,493	75	851	11	59	14	31	2	2,552	89	882	10
EDUCATION	7,642	223	2,570	12	308	63	114	2	7,950	286	2,684	9
SCHOOL OF HEALTH & MEDICAL SCIENCES												
<i>Athletic Training</i> (GMAT)	250	6	116	19	0	0	0	-	250	6	116	19
<i>Graduate Medical Ed</i> (GMED)	518	10	218	22	0	0	0	-	518	10	218	22
<i>Health Sciences</i> (GMHS)	300	9	100	11	34	6	11	2	334	15	111	7
<i>Occupational Therapy</i> (GMOT)	783	22	341	16	0	0	0	-	783	22	341	16
<i>Physical Therapy</i> (GDPT)	1,307	23	532	23	0	0	0	-	1,307	23	532	23
<i>Physician Assistant</i> (GMPA)	1,258	12	323	27	12	1	1	1	1,270	13	324	25
<i>Speech & Language Path</i> (GMSL)	1,031	11	389	35	0	0	0	-	1,031	11	389	35
HEALTH & MEDICAL SCI	5,447	93	2,019	22	46	7	12	2	5,493	100	2,031	20
COLLEGE OF NURSING												
<i>Graduate Nursing</i>	1,287	38	392	10	31	7	11	2	1,318	45	403	9
NULD	628	8	175	22	0	0	0	-	628	8	175	22
NURS	659	30	217	7	31	7	11	2	690	37	228	6
NURSING	1,287	38	392	10	31	7	11	2	1,318	45	403	9

(Continued)

FALL 2011 CREDIT HOURS

Graduate Courses by Department & Subject Area

	LECTURE CLASSES				INDEPENDENT CLASSES				ALL CLASSES			
	# of Credits	# of Sect	# of Stdts	Avg Size	# of Credits	# of Sect	# of Stdts	Avg Size	# of Credits	# of Sect	# of Stdts	Avg Size
SCHOOL OF THEOLOGY												
<i>Biblical Studies</i> (BIBL)	330	7	110	16	3	1	1	1	333	8	111	14
<i>Christian Ethics</i> (CETH)	144	3	48	16	0	0	0	-	144	3	48	16
<i>Church History</i> (HSTD)	156	5	52	10	12	3	4	1	168	8	56	7
<i>Pastoral Theology</i> (PTHO)	377	15	164	11	6	4	21	5	383	19	185	10
<i>Systematic Theology</i> (STHO)	519	15	215	14	15	4	5	1	534	19	220	12
THEOLOGY	1,526	45	589	13	36	12	31	3	1,562	57	620	11
TOTAL GRADUATE												
GRADUATE	24,103	635	8,669	14	984	158	421	3	25,087	793	9,090	11

*, †, ‡, §, **, ††

* **Note:** "Lecture Classes" are labeled as lecture, lab, or studio. "Independent Classes" are labeled as ind study, field work, internships, or co-ops.

† **Note:** "# of Credits" are the total number of credits generated per department, subject area, or college.

‡ **Note:** "# of Sect" are the total number of course sections offered that had student enrollment.

§ **Note:** "# of Stdts" are the total number of students enrolled for every class. Students will be counted for each class enrolled.

** **Note:** "Avg Size" are the average class sizes per department, subject area, or college.

†† **Source:** Data provided from annual credit hour reports compiled from the university's registration files on Banner.

FALL 2011 CREDIT HOURS

Graduate Courses by Department

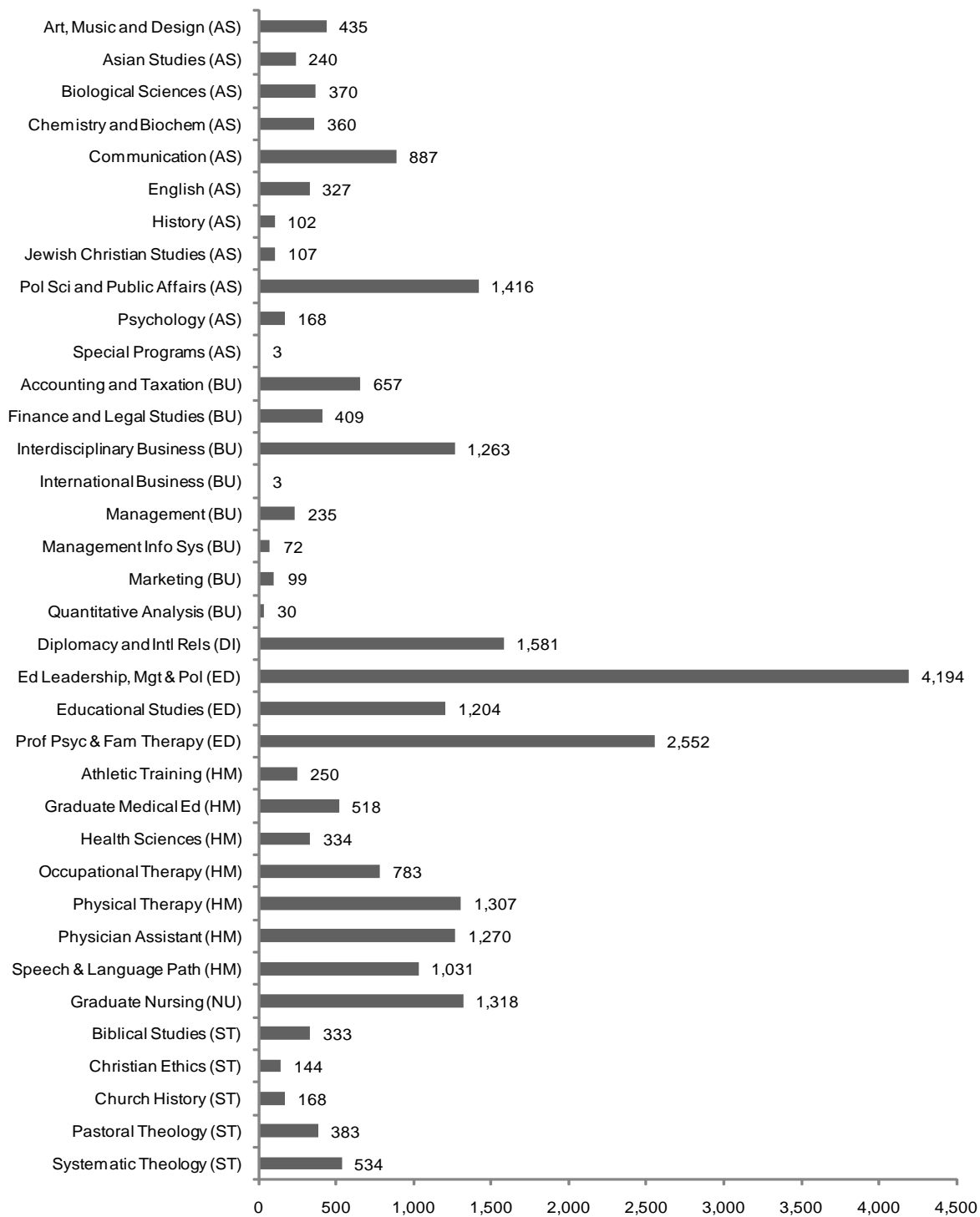

FALL 2011 CREDIT HOURS Law School Courses by Subject Area

	LECTURE CLASSES				INDEPENDENT CLASSES				ALL CLASSES			
	# of Credits	# of Sect	# of Stdts	Avg Size	# of Credits	# of Sect	# of Stdts	Avg Size	# of Credits	# of Sect	# of Stdts	Avg Size
SCHOOL OF LAW												
CLIN	276	14	128	9	0	0	0	-	276	14	128	9
COML	484	4	164	41	0	0	0	-	484	4	164	41
CORP	1,302	6	327	55	0	0	0	-	1,302	6	327	55
CRJU	630	4	169	42	0	0	0	-	630	4	169	42
ENVR	30	1	10	10	0	0	0	-	30	1	10	10
EXTN	98	23	49	2	0	0	0	-	98	23	49	2
HIPH	388	8	188	24	0	0	0	-	388	8	188	24
HLTH	589	19	213	11	0	0	0	-	589	19	213	11
INDL	692	17	241	14	0	0	0	-	692	17	241	14
INTL	297	9	103	11	0	0	0	-	297	9	103	11
JRNL	234	10	188	19	0	0	0	-	234	10	188	19
LABR	186	1	62	62	0	0	0	-	186	1	62	62
LAW	4,263	44	1,243	28	0	0	0	-	4,263	44	1,243	28
MTCT	313	17	176	10	0	0	0	-	313	17	176	10
PRFM	370	4	102	26	0	0	0	-	370	4	102	26
PRMD	1,016	30	429	14	0	0	0	-	1,016	30	429	14
PROP	533	3	141	47	0	0	0	-	533	3	141	47
PUBG	393	8	159	20	0	0	0	-	393	8	159	20
PUBR	111	3	37	12	0	0	0	-	111	3	37	12
TAXN	823	5	280	56	0	0	0	-	823	5	280	56
WRTG	6	1	3	3	0	0	0	-	6	1	3	3
LAW	13,034	231	4,412	19	0	0	0	-	13,034	231	4,412	19

* , †, ‡, §, **, ††

^{*} **Note:** "Lecture Classes" are courses labeled as lecture, lab, or studio. "Independent Classes" are courses labeled as independent study, field work, internships, or co-ops.

[†] **Note:** "# of Credits" are the total number of credits generated per department, subject area, or college.

[‡] **Note:** "# of Sect" are the total number of course sections offered that had student enrollment.

[§] **Note:** "# of Stdts" are the total number of students enrolled for every class. Students will be counted for each class enrolled.

^{**} **Note:** "Avg Size" are the average class sizes per department, subject area, or college.

^{††} **Source:** Data provided from annual credit hour reports compiled from the university's registration files on Banner.

DEGREES EARNED 2010-11

Baccalaureates by Major

		MALE									FEMALE									TOTAL
		Sub									Sub									
		Total	AI	As	B	H	PI	W	2+	U	Total	AI	As	B	H	PI	W	2+	U	
COLLEGE OF ARTS & SCIENCES																				
Advertising Art	BA	3	0	0	1	0	0	2	0	0	8	0	0	2	2	0	3	0	1	11
Anthropology	BA	0	0	0	0	0	0	0	0	0	1	0	0	0	0	0	0	0	1	1
Applied Music	BA	1	0	0	0	0	0	1	0	0	0	0	0	0	0	0	0	0	0	1
Art History	BA	1	0	0	0	0	0	1	0	0	2	0	0	0	0	0	2	0	0	3
Asian Area Studies	BA	0	0	0	0	0	0	0	0	0	1	0	0	1	0	0	0	0	0	1
Biology	BA	0	0	0	0	0	0	0	0	0	2	0	0	0	0	0	2	0	0	2
Broadcast'g/Visual Media	BA	17	0	0	0	3	0	13	0	1	7	0	1	1	0	0	4	0	1	24
Classical Studies	BA	0	0	0	0	0	0	0	0	0	3	0	0	0	0	0	2	0	1	3
Communication	BA	1	0	0	0	0	0	1	0	0	1	0	0	0	0	0	1	0	0	2
Communication Studies	BA	6	0	0	0	2	0	4	0	0	0	0	0	0	0	0	0	0	0	6
Creative Writing	BA	2	0	0	0	0	0	2	0	0	0	0	0	0	0	0	0	0	0	2
Criminal Justice	BA	34	0	1	3	6	0	21	0	3	25	0	0	5	4	0	13	1	2	59
Economics	BA	3	0	1	0	0	0	1	0	1	0	0	0	0	0	0	0	0	0	3
English	BA	3	0	0	2	0	0	1	0	0	6	0	0	2	0	0	3	0	1	9
English (Honors)	BA	2	0	0	0	0	0	2	0	0	10	0	0	0	0	0	6	0	4	12
Environmental Studies	BA	1	0	0	0	0	0	1	0	0	1	0	0	0	0	0	1	0	0	2
Fine Arts	BA	1	0	0	1	0	0	0	0	0	2	0	0	2	0	0	0	0	0	3
History	BA	13	0	1	0	2	0	9	0	1	4	0	0	0	0	0	4	0	0	17
Italian	BA	1	0	0	0	0	0	1	0	0	0	0	0	0	0	0	0	0	0	1
Liberal Studies	BA	8	0	0	0	3	0	4	0	1	8	0	0	2	3	0	3	0	0	16
Modern Languages	BA	0	0	0	0	0	0	0	0	0	2	0	0	0	0	0	2	0	0	2
Philosophy	BA	4	0	0	0	0	0	4	0	0	4	0	0	0	0	0	3	0	1	8
Political Science	BA	28	0	1	1	5	0	17	0	4	24	0	2	4	9	0	8	0	1	52
Psychology	BA	6	0	1	3	0	0	2	0	0	26	0	0	5	6	0	13	0	2	32
Psychology (Honors)	BA	2	0	0	0	0	0	2	0	0	1	0	0	0	0	0	1	0	0	3
Public Rels & Journalism	BA	13	0	0	3	0	0	10	0	0	30	0	0	3	3	0	20	0	4	43
Religious Studies	BA	1	0	0	1	0	0	0	0	0	0	0	0	0	0	0	0	0	0	1
Social Work	BA	2	0	0	1	0	0	1	0	0	14	0	4	3	1	0	3	0	3	16
Social/Behavioral Sci	BA	7	0	1	6	0	0	0	0	0	13	0	1	4	3	0	3	0	2	20
Social/Behav'I Sci (AT)	BA	2	0	0	0	0	0	1	0	1	1	0	0	0	1	0	0	0	0	3
Social/Behav'I Sci (OT)	BA	0	0	0	0	0	0	0	0	0	13	0	0	1	1	0	8	0	3	13
Sociology	BA	2	0	0	0	0	0	2	0	0	6	0	1	4	1	0	0	0	0	8
Spanish	BA	2	0	0	1	0	0	1	0	0	2	0	0	1	0	0	1	0	0	4
Theatre and Performance	BA	0	0	0	0	0	0	0	0	0	3	1	0	0	1	0	1	0	0	3
Biochemistry	BS	4	0	0	0	0	0	4	0	0	1	0	0	0	0	0	0	0	1	5
Biology	BS	16	0	0	0	4	0	8	0	4	25	0	4	2	3	0	9	0	7	41
Biology (Athletic Training)	BS	1	0	0	0	0	0	0	0	1	0	0	0	0	0	0	0	0	0	1
Biology (Phys Therapy)	BS	3	0	0	1	0	0	1	0	1	10	0	1	0	1	0	7	0	1	13
Biology (Physician Asst)	BS	0	0	0	0	0	0	0	0	0	10	0	3	1	0	0	4	0	2	10
Chemistry (Engineering)	BS	0	0	0	0	0	0	0	0	0	1	0	0	0	0	0	1	0	0	1
Chemistry (Non-ACS)	BS	2	0	0	0	0	0	1	0	1	2	0	1	0	0	0	1	0	0	4

(Continued)

DEGREES EARNED 2010-11

Baccalaureates by Major

		MALE									FEMALE									TOTAL
		Sub									Sub									
		Total	AI	As	B	H	PI	W	2+	U	Total	AI	As	B	H	PI	W	2+	U	
COLLEGE OF ARTS & SCIENCES (Continued)																				
Computer Science	BS	1	0	0	1	0	0	0	0	0	0	0	0	0	0	0	0	0	0	1
Mathematics	BS	1	0	0	0	0	0	1	0	0	2	0	1	0	0	0	1	0	0	3
Mathematics (Honors)	BS	0	0	0	0	0	0	0	0	0	1	0	0	0	0	1	0	0	1	
Physics	BS	2	0	0	0	0	0	1	0	1	0	0	0	0	0	0	0	0	2	
ARTS & SCIENCES		196	0	6	25	25	0	120	0	20	272	1	19	43	39	0	131	1	38	468
% of Total		20%									27%									47%
SCHOOL OF BUSINESS																				
Business Admin (Int'l Bu)	BABA	0	0	0	0	0	0	0	0	0	4	0	1	0	1	0	2	0	0	4
Accounting	BSB	25	0	2	1	2	0	19	0	1	12	0	2	1	3	0	4	0	2	37
Economics	BSB	4	0	0	0	0	0	2	0	2	2	0	0	0	0	0	2	0	0	6
Finance	BSB	53	0	4	4	9	0	29	0	7	22	0	1	1	5	0	12	0	3	75
Info Technology Mgt	BSB	2	0	0	0	1	0	0	0	1	3	0	1	1	0	0	1	0	0	5
Management	BSB	20	0	1	2	1	0	15	0	1	5	0	0	1	0	0	3	0	1	25
Marketing	BSB	16	0	1	1	0	0	13	0	1	17	0	1	0	1	0	12	0	3	33
Sport Management	BSB	34	0	1	0	1	0	27	0	5	4	0	0	0	0	0	3	0	1	38
BUSINESS		154	0	9	8	14	0	105	0	18	69	0	6	4	10	0	39	0	10	223
% of Total		16%									7%									22%
SCHOOL OF DIPLOMACY & INTERNATIONAL RELATIONS																				
Diplomacy & Int'l Relations	BSIR	23	0	1	1	2	0	13	0	6	36	1	4	5	3	0	18	0	5	59
DIPLOMACY		23	0	1	1	2	0	13	0	6	36	1	4	5	3	0	18	0	5	59
% of Total		2%									4%									6%
COLLEGE OF EDUCATION & HUMAN SERVICES																				
Elementary Spec Ed	BSE	2	0	0	0	0	0	1	0	1	38	0	0	2	5	0	30	0	1	40
Secondary Education	BSE	13	0	0	2	1	0	9	0	1	16	0	0	0	2	0	12	0	2	29
Special Ed (Spch/Lng)	BSE	0	0	0	0	0	0	0	0	0	12	0	1	0	3	0	7	0	1	12
Theology Education	BSE	2	0	0	0	1	0	1	0	0	0	0	0	0	0	0	0	0	0	2
EDUCATION		17	0	0	2	2	0	11	0	2	66	0	1	2	10	0	49	0	4	83
% of Total		2%									7%									8%
COLLEGE OF NURSING																				
Nursing	BSN	6	0	2	1	0	0	2	0	1	85	0	11	16	9	0	36	0	13	91
Nursing (RN)	BSN	1	0	0	0	0	0	1	0	0	3	0	0	0	0	0	2	0	1	4
Nursing (Virtual)	BSN	0	0	0	0	0	0	0	0	0	2	0	0	1	0	0	0	0	1	2
Nursing 2nd Degree	BSN	5	1	0	2	1	0	1	0	0	12	0	2	3	1	0	2	0	4	17
Nursing Acl 2nd Dgr	BSN	0	0	0	0	0	0	0	0	0	1	0	0	0	0	0	1	0	0	1
Nursing Acl 2nd Dgr (GCU)	BSN	4	0	0	0	0	0	4	0	0	23	0	2	0	0	0	12	0	9	27
NURSING		16	1	2	3	1	0	8	0	1	126	0	15	20	10	0	53	0	28	142
% of Total		2%									13%									14%

(Continued)

DEGREES EARNED 2010-11

Baccalaureates by Major

	Sub	MALE										FEMALE										TOTAL
		Total	AI	As	B	H	PI	W	2+	U	Total	AI	As	B	H	PI	W	2+	U			
<i>SCHOOL OF THEOLOGY</i>																						
Cath Theol (Formation Trk)	BA	16	0	0	1	6	0	5	0	4	1	0	0	0	0	0	1	0	0	17		
Cath Theol (General Trk)	BA	0	0	0	0	0	0	0	0	0	1	0	0	0	0	0	1	0	0	1		
THEOLOGY		16	0	0	1	6	0	5	0	4	2	0	0	0	0	0	2	0	0	18		
<i>% of Total</i>		2%									0%									2%		

TOTAL BACCALAUREATE

BACCALAUREATE	422	1	18	40	50	0	262	0	51	571	2	45	74	72	0	292	1	85	993
<i>% of Total</i>	42%	0%	2%	4%	5%	0%	26%	0%	5%	58%	0%	5%	7%	7%	0%	29%	0%	9%	100%

*, †

* **Note:** The following racial categories were used: American Indian or Alaska Native (AI), Asian (As), Black or African American (B), Hispanic/Latino (H), Native Hawaiian or Other Pacific Islander (PI), White (W), Two or more races (2+), and Unknown (U).

† **Source:** Data provided from the university's registration files on Banner.

DEGREES EARNED 2010-11

Master's by Major

		MALE										FEMALE										TOTAL
		Sub										Sub										
		Total	AI	As	B	H	PI	W	2+	U	Total	AI	As	B	H	PI	W	2+	U			
COLLEGE OF ARTS & SCIENCES																						
Asian Area Studies	MA	6	0	1	0	0	0	3	0	2	5	0	3	0	0	0	0	0	2	11		
English	MA	7	0	0	0	0	0	5	0	2	17	0	2	2	0	0	12	0	1	24		
History	MA	5	0	0	0	0	0	5	0	0	4	0	0	0	0	0	4	0	0	9		
Museum Professions	MA	2	0	1	0	0	0	0	0	1	28	0	2	1	2	0	15	0	8	30		
Strategic Communication	MA	8	0	0	2	0	0	3	0	3	16	0	1	2	1	0	9	0	3	24		
Strat Comm & Ldr (online)	MA	19	0	0	3	1	0	8	0	7	23	0	0	9	1	0	7	0	6	42		
Healthcare Admin	MHA	2	0	0	1	0	0	1	0	0	5	0	0	2	0	0	1	0	2	7		
Healthcare Admin (online)	MHA	15	0	0	1	1	0	11	0	2	27	0	5	8	1	0	9	0	4	42		
Public Administration	MPA	12	0	0	2	0	0	8	0	2	16	0	3	4	0	0	7	0	2	28		
Biology	MS	2	0	0	0	0	0	2	0	0	8	0	0	2	0	0	4	0	2	10		
Chemistry	MS	2	0	0	1	0	0	0	0	1	2	0	1	0	0	0	1	0	0	4		
Experimental Psychology	MS	3	0	0	0	1	0	2	0	0	3	0	0	0	0	0	2	0	1	6		
Microbiology	MS	2	0	0	0	0	0	2	0	0	4	0	0	0	0	0	1	0	3	6		
ARTS & SCIENCES		85	0	2	10	3	0	50	0	20	158	0	17	30	5	0	72	0	34	243		
<i>% of Total</i>		8%									15%								24%			
SCHOOL OF BUSINESS																						
Accounting	MBA	5	0	0	0	0	0	2	0	3	1	0	0	0	1	0	0	0	0	6		
Finance	MBA	40	0	5	0	2	0	14	0	19	13	0	3	1	1	0	3	0	5	53		
International Business	MBA	5	0	0	0	0	0	5	0	0	5	0	1	0	1	0	1	0	2	10		
Management	MBA	15	0	0	0	0	0	8	0	7	13	0	0	1	2	0	4	0	6	28		
Marketing	MBA	9	0	0	1	0	0	6	0	2	15	0	2	1	0	0	9	0	3	24		
Sport Management	MBA	7	0	0	1	0	0	5	0	1	3	0	0	1	0	0	0	0	2	10		
Accounting	MSAC	19	0	4	0	1	0	8	0	6	2	0	1	0	0	0	0	0	1	21		
International Business	MSIB	1	0	0	0	0	0	0	0	1	0	0	0	0	0	0	0	0	0	1		
Professional Accounting	MSPA	9	0	1	0	0	0	3	0	5	5	0	0	0	0	0	1	0	4	14		
Taxation	MST	6	0	0	1	1	0	3	0	1	3	0	1	0	0	0	0	0	2	9		
BUSINESS		116	0	10	3	4	0	54	0	45	60	0	8	4	5	0	18	0	25	176		
<i>% of Total</i>		11%									6%								17%			
SCHOOL OF DIPLOMACY & INTERNATIONAL RELATIONS																						
Diplomacy & Int'l Relations	MADI	38	0	1	1	1	0	7	0	28	45	0	2	1	2	0	9	0	31	83		
DIPLOMACY		38	0	1	1	1	0	7	0	28	45	0	2	1	2	0	9	0	31	83		
<i>% of Total</i>		4%									4%								8%			

(Continued)

DEGREES EARNED 2010-11

Master's by Major

	Sub	MALE									FEMALE									TOTAL	
		Total	AI	As	B	H	PI	W	2+	U	Total	AI	As	B	H	PI	W	2+	U		
		COLLEGE OF EDUCATION & HUMAN SERVICES																			
Counseling	MA	5	0	1	0	0	0	3	0	1	15	0	0	1	1	0	11	0	2	20	
Counseling (online)	MA	5	0	0	0	0	0	4	0	1	13	0	0	2	1	0	8	0	2	18	
Counseling & Psych Stds	MA	0	0	0	0	0	0	0	0	0	1	0	0	0	0	0	1	0	0	1	
Human Res Traing/Devp	MA	47	0	1	2	4	0	26	0	14	16	0	0	4	0	0	6	0	6	63	
Human Res Tr/Dev (online)	MA	5	0	0	2	0	0	3	0	0	5	0	0	2	2	0	0	0	1	10	
Psychological Studies	MA	6	0	3	2	0	0	1	0	0	10	0	1	1	0	0	6	0	2	16	
School Counseling	MA	0	0	0	0	0	0	0	0	0	2	0	0	0	0	0	1	0	1	2	
School Counseling (online)	MA	4	0	0	0	0	0	2	0	2	20	0	1	3	0	0	9	0	7	24	
Special Education	MA	1	0	0	0	1	0	0	0	0	1	0	0	0	0	0	0	0	1	2	
Bilingual/Bicultural Ed	MAE	0	0	0	0	0	0	0	0	0	1	0	0	0	0	0	1	0	0	1	
College Std Personnel Adm	MAE	4	0	0	1	0	0	3	0	0	3	0	1	0	0	0	2	0	0	7	
Ed Ldrsp, Mgt & Policy	MAE	5	0	0	0	0	0	5	0	0	10	0	0	1	1	0	5	0	3	15	
Ed Ldrsp, Mgt & Pol (online)	MAE	9	0	0	2	0	0	6	0	1	9	0	0	3	1	0	3	0	2	18	
Ed Ldrsp, Mgt & Pol (Exec)	MAE	9	0	0	1	0	0	4	0	4	21	0	1	3	1	0	10	0	6	30	
Educational Media Spec	MAE	1	0	0	0	0	0	1	0	0	4	0	0	1	0	0	2	0	1	5	
Instructional Design & Tech	MAE	4	0	0	0	0	0	3	0	1	11	0	0	1	1	0	6	0	3	15	
Prof Development Prog	MAE	2	0	0	0	0	0	2	0	0	15	0	0	0	0	0	13	0	2	17	
Psychological Studies	MAE	0	0	0	0	0	0	0	0	0	4	0	0	0	0	0	3	0	1	4	
Marriage and Fam Therapy	MSMF	1	0	0	0	0	0	1	0	0	3	0	0	1	0	0	1	0	1	4	
Ed Ldrsp, Mgt & Policy	EDS	18	0	0	2	1	0	8	0	7	4	0	0	2	0	0	1	0	1	22	
Ed Ldrsp, Mgt & Pol (Exec)	EDS	9	0	0	1	1	0	7	0	0	16	0	0	1	2	0	8	0	5	25	
Marriage and Fam Therapy	EDS	2	0	0	0	0	0	0	0	2	0	0	0	0	0	0	0	0	0	2	
Prof Counseling	EDS	3	0	1	0	0	0	2	0	0	13	0	0	1	0	0	9	0	3	16	
Prof Counseling (online)	EDS	0	0	0	0	0	0	0	0	0	2	0	0	0	0	0	2	0	0	2	
School & Comm Psych	EDS	2	0	0	0	1	0	1	0	0	11	0	0	1	0	0	9	0	1	13	
EDUCATION		142	0	6	13	8	0	82	0	33	210	0	4	28	10	0	117	0	51	352	
<i>% of Total</i>		14%									20%									34%	
SCHOOL OF HEALTH & MEDICAL SCIENCES																					
Athletic Training	MS	7	0	2	2	0	0	1	0	2	5	0	0	2	0	0	2	0	1	12	
Health Sciences	MS	0	0	0	0	0	0	0	0	0	1	0	0	0	0	0	1	0	0	1	
Occupational Therapy	MS	0	0	0	0	0	0	0	0	0	22	0	2	0	2	0	10	0	8	22	
Physician Assistant	MS	5	0	0	0	0	0	5	0	0	23	0	3	0	1	0	17	0	2	28	
Speech & Lng Pathology	MS	2	0	0	0	1	0	1	0	0	30	0	0	1	2	0	21	0	6	32	
HEALTH & MEDICAL SCIENCES		14	0	2	2	1	0	7	0	2	81	0	5	3	5	0	51	0	17	95	
<i>% of Total</i>		1%									8%									9%	

(Continued)

DEGREES EARNED 2010-11

Master's by Major

		MALE									FEMALE									TOTAL
		Sub									Sub									
		Total	AI	As	B	H	PI	W	2+	U	Total	AI	As	B	H	PI	W	2+	U	
<u>COLLEGE OF NURSING</u>																				
Adult Nurse Practitioner	MSN	0	0	0	0	0	0	0	0	0	4	0	0	0	0	0	2	0	2	4
Case Mgt Health Sys Admin	MSN	0	0	0	0	0	0	0	0	0	1	0	0	0	0	0	0	0	1	1
Clinical Nurse Leader	MSN	5	0	0	1	0	0	3	0	1	11	0	0	0	1	0	6	0	4	16
Health Systems Admin	MSN	0	0	0	0	0	0	0	0	0	4	0	0	1	0	0	1	0	2	4
Pediatric Nurse Pract	MSN	0	0	0	0	0	0	0	0	0	2	0	0	0	0	0	1	0	1	2
School Nurse Pract	MSN	0	0	0	0	0	0	0	0	0	2	0	0	0	0	0	2	0	0	2
NURSING		5	0	0	1	0	0	3	0	1	24	0	0	1	1	0	12	0	10	29
% of Total		0%									2%									3%
<u>SCHOOL OF THEOLOGY</u>																				
Ministry Spiritual Dir	MAM	0	0	0	0	0	0	0	0	0	2	0	0	1	0	0	1	0	0	2
Biblical Studies	MAT	2	0	0	2	0	0	0	0	0	1	0	0	0	0	0	1	0	0	3
Christian Ethics	MAT	1	0	0	0	1	0	0	0	0	1	0	0	0	0	0	1	0	0	2
Ecclesial History	MAT	1	0	0	0	1	0	0	0	0	0	0	0	0	0	0	0	0	0	1
Systematic Theology	MAT	17	0	2	0	5	0	8	0	2	5	0	0	0	0	0	4	0	1	22
Divinity (Seminarian)	MDM	18	0	2	0	5	0	8	0	3	0	0	0	0	0	0	0	0	0	18
THEOLOGY		39	0	4	2	12	0	16	0	5	9	0	0	1	0	0	7	0	1	48
% of Total		4%									1%									5%
<u>TOTAL MASTERS</u>																				
MASTERS		439	0	25	32	29	0	219	0	134	587	0	36	68	28	0	286	0	169	1026
% of Total		43%	0%	2%	3%	3%	0%	21%	0%	13%	57%	0%	4%	7%	3%	0%	28%	0%	16%	100%

*, †

* **Note:** The following racial categories were used: American Indian or Alaska Native (AI), Asian (As), Black or African American (B), Hispanic/Latino (H), Native Hawaiian or Other Pacific Islander (PI), White (W), Two or more races (2+), and Unknown (U).

† **Source:** Data provided from the university's registration files on Banner.

DEGREES EARNED 2010-11

Doctoral by Major

		MALE										FEMALE										TOTAL
		Sub										Sub										
		Total	AI	As	B	H	PI	W	2+	U	Total	AI	As	B	H	PI	W	2+	U			
COLLEGE OF ARTS & SCIENCES																						
Chemistry	PHD	3	0	0	0	2	0	1	0	0	1	0	0	0	0	0	1	0	0	4		
ARTS & SCIENCES		3	0	0	0	2	0	1	0	0	1	0	0	0	0	0	1	0	0	4		
% of Total		4%									1%									5%		
COLLEGE OF EDUCATION & HUMAN SERVICES																						
Ed Ldrsp, Mgt & Pol	EDD	2	0	0	1	0	0	1	0	0	3	0	0	0	0	0	2	0	1	5		
Ed Ldrsp, Mgt & Pol (Exec)	EDD	8	0	1	1	0	0	6	0	0	15	0	0	2	1	0	6	0	6	23		
Higher Education	EDD	0	0	0	0	0	0	0	0	0	2	0	0	0	0	0	1	0	1	2		
Counseling Psychology	PHD	2	0	0	1	1	0	0	0	0	2	0	0	1	0	0	0	0	1	4		
Family Psychology	PHD	0	0	0	0	0	0	0	0	0	1	0	0	0	0	0	0	0	1	1		
Higher Education	PHD	3	0	1	1	0	0	1	0	0	2	0	0	0	0	0	0	0	2	5		
Marriage and Fam Therapy	PHD	0	0	0	0	0	0	0	0	0	1	0	0	0	0	0	0	0	1	1		
EDUCATION		15	0	2	4	1	0	8	0	0	26	0	0	3	1	0	9	0	13	41		
% of Total		20%									34%									54%		
SCHOOL OF HEALTH & MEDICAL SCIENCES																						
Physical Therapy	DPT	5	0	0	0	2	0	1	0	2	18	0	4	0	3	0	9	0	2	23		
Health Sciences	PHD	2	0	0	0	0	0	1	0	1	6	0	0	1	0	0	4	0	1	8		
HEALTH & MEDICAL SCIENCES		7	0	0	0	2	0	2	0	3	24	0	4	1	3	0	13	0	3	31		
% of Total		9%									32%									41%		
TOTAL DOCTORAL																						
DOCTORAL		25	0	2	4	5	0	11	0	3	51	0	4	4	4	0	23	0	16	76		
% of Total		33%	0%	3%	5%	7%	0%	14%	0%	4%	67%	0%	5%	5%	5%	0%	30%	0%	21%	100%		

*, †

* **Note:** The following racial categories were used: American Indian or Alaska Native (AI), Asian (As), Black or African American (B), Hispanic/Latino (H), Native Hawaiian or Other Pacific Islander (PI), White (W), Two or more races (2+), and Unknown (U).

† **Source:** Data provided from the university's registration files on Banner.

DEGREES EARNED 2010-11

Law

		MALE										FEMALE										TOTAL
		Sub										Sub										
		Total	AI	As	B	H	PI	W	2+	U	Total	AI	As	B	H	PI	W	2+	U			
<u>LAW SCHOOL</u>																						
Law	JD	156	0	8	4	7	0	135	0	2	138	0	15	3	4	0	113	0	3	294		
Health Law & Public Pol	LLM	1	0	0	0	0	0	1	0	0	0	0	0	0	0	0	0	0	0	1		
Intellectual Property	LLM	0	0	0	0	0	0	0	0	0	1	0	0	0	0	0	0	0	0	1		
Health Law	MSJ	1	0	0	0	0	0	0	0	1	8	0	1	1	0	0	0	0	0	9		
Health Law & Int'l Property	MSJ	1	0	0	0	0	0	0	0	1	2	0	0	0	0	0	0	0	0	3		
Intellectual Property	MSJ	1	0	0	0	0	0	0	0	1	2	0	0	0	0	0	1	0	1	3		
LAW		160	0	8	4	7	0	136	0	5	151	0	16	4	4	0	114	0	13	311		
% of Total		51%									49%									100%		

*, †

* **Note:** The following racial categories were used: American Indian or Alaska Native (AI), Asian (As), Black or African American (B), Hispanic/Latino (H), Native Hawaiian or Other Pacific Islander (PI), White (W), Two or more races (2+), and Unknown (U).

† **Source:** Data provided from the university's registration files on Banner.

FACULTY & EMPLOYEES

FALL 2002 TO FALL 2011 FULL-TIME FACULTY by Rank, Tenure & Average Salary

	MALE FACULTY			FEMALE FACULTY			TOTAL FACULTY		
		Average	Percent		Average	Percent		Average	Percent
	N	Salary	Tenured	N	Salary	Tenured	N	Salary	Tenured
FALL 2002									
Professor	68	\$102,790	99%	32	\$95,910	91%	100	\$100,588	96%
Assoc Prof	82	\$74,405	79%	62	\$69,620	61%	144	\$72,345	72%
Asst Prof	47	\$53,396	11%	57	\$55,662	0%	104	\$54,638	5%
Instructor	7	\$57,262	0%	6	\$47,393	0%	13	\$52,707	0%
Other	20	\$68,886	0%	12	\$50,380	0%	32	\$61,946	0%
TOTAL 2002	224	\$77,585	61%	169	\$67,735	40%	393	\$73,350	52%
FALL 2003									
Professor	69	\$104,012	99%	33	\$99,034	91%	102	\$102,401	96%
Assoc Prof	82	\$76,597	78%	67	\$74,345	63%	149	\$75,584	71%
Asst Prof	53	\$55,199	9%	53	\$57,139	0%	106	\$56,169	5%
Instructor	6	\$68,025	0%	8	\$50,026	0%	14	\$57,740	0%
Other	18	\$61,992	0%	14	\$58,679	0%	32	\$60,543	0%
TOTAL 2003	228	\$78,541	60%	175	\$71,425	41%	403	\$75,451	52%
FALL 2004									
Professor	73	\$106,875	99%	34	\$98,407	85%	107	\$104,184	94%
Assoc Prof	84	\$76,875	76%	71	\$75,388	62%	155	\$76,194	70%
Asst Prof	51	\$57,126	10%	62	\$59,905	0%	113	\$58,651	4%
Instructor	12	\$52,279	0%	13	\$47,348	0%	25	\$49,715	0%
Other	12	\$64,678	0%	14	\$57,963	0%	26	\$61,062	0%
TOTAL 2004	232	\$80,071	61%	194	\$71,338	38%	426	\$76,094	50%
FALL 2005									
Professor	74	\$109,394	99%	37	\$102,679	95%	111	\$107,155	97%
Assoc Prof	81	\$77,537	78%	69	\$73,662	67%	150	\$75,754	73%
Asst Prof	60	\$59,443	7%	64	\$61,208	0%	124	\$60,354	3%
Instructor	13	\$53,661	0%	12	\$56,117	0%	25	\$54,840	0%
Other	12	\$61,864	0%	19	\$57,834	0%	31	\$59,394	0%
TOTAL 2005	240	\$80,759	58%	201	\$72,494	40%	441	\$76,992	50%
FALL 2006									
Professor	73	\$118,366	96%	41	\$112,692	88%	114	\$116,325	93%
Assoc Prof	76	\$83,065	82%	72	\$79,355	68%	148	\$81,260	75%
Asst Prof	67	\$60,704	6%	61	\$64,151	0%	128	\$62,347	3%
Instructor	10	\$51,065	0%	12	\$56,984	0%	22	\$54,294	0%
Other	14	\$60,569	0%	23	\$62,653	0%	37	\$61,864	0%
TOTAL 2006	240	\$84,914	57%	209	\$78,334	41%	449	\$81,852	49%

(Continued)

FALL 2002 TO FALL 2011 FULL-TIME FACULTY by Rank, Tenure & Average Salary

	MALE FACULTY			FEMALE FACULTY			TOTAL FACULTY		
	N	Average Salary	Percent Tenured	N	Average Salary	Percent Tenured	N	Average Salary	Percent Tenured
FALL 2007									
Professor	75	\$130,471	96%	39	\$124,042	87%	114	\$128,272	93%
Assoc Prof	77	\$90,958	83%	69	\$84,788	72%	146	\$88,042	78%
Asst Prof	57	\$61,484	5%	59	\$67,286	0%	116	\$64,435	3%
Instructor	10	\$61,615	0%	11	\$57,760	0%	21	\$59,596	0%
Other	13	\$63,140	0%	22	\$66,916	0%	35	\$65,513	0%
TOTAL 2007	232	\$93,667	60%	200	\$83,827	42%	432	\$89,111	52%
FALL 2008									
Professor	77	\$131,281	96%	42	\$125,479	90%	119	\$129,233	94%
Assoc Prof	73	\$88,502	89%	67	\$85,351	73%	140	\$86,994	81%
Asst Prof	57	\$60,759	7%	67	\$70,580	1%	124	\$66,065	4%
Instructor	12	\$63,874	0%	14	\$57,982	0%	26	\$60,701	0%
Other	18	\$81,631	0%	25	\$63,199	0%	43	\$70,915	0%
TOTAL 2008	237	\$93,960	60%	215	\$84,229	41%	452	\$89,331	51%
FALL 2009									
Professor	79	\$130,678	96%	42	\$126,427	93%	121	\$129,202	95%
Assoc Prof	79	\$89,108	82%	69	\$87,967	70%	148	\$88,576	76%
Asst Prof	60	\$63,786	7%	68	\$71,074	1%	128	\$67,658	4%
Instructor	9	\$66,570	0%	14	\$58,127	0%	23	\$61,430	0%
Other	13	\$72,439	0%	27	\$67,368	0%	40	\$69,016	0%
TOTAL 2009	240	\$94,713	60%	220	\$85,661	40%	460	\$90,384	51%
FALL 2010									
Professor	79	\$134,402	96%	42	\$124,108	95%	121	\$130,829	96%
Assoc Prof	82	\$89,671	80%	73	\$87,816	71%	155	\$88,798	76%
Asst Prof	52	\$63,943	6%	59	\$71,686	2%	111	\$68,058	4%
Instructor	7	\$70,613	0%	10	\$58,534	0%	17	\$63,508	0%
Other	17	\$79,260	0%	25	\$68,372	0%	42	\$72,779	0%
TOTAL 2010	237	\$97,627	61%	209	\$86,829	44%	446	\$92,567	53%
FALL 2011									
Professor	70	\$136,131	96%	42	\$124,594	95%	112	\$131,805	96%
Assoc Prof	88	\$88,326	84%	78	\$87,530	72%	166	\$87,952	78%
Asst Prof	48	\$66,178	6%	59	\$73,140	2%	107	\$70,017	4%
Instructor	9	\$66,260	0%	11	\$59,031	0%	20	\$62,284	0%
Other	19	\$75,152	0%	32	\$76,037	0%	51	\$75,707	0%
TOTAL 2011	234	\$96,165	62%	222	\$87,649	44%	456	\$92,019	53%

* , † , ‡ , § , ** , †† , ††† , §§

^{*} **Note:** In 2002 and in 2008 forward, faculty are reported at their contracted teaching salary. Any additional stipends are not included in base salary.

[†] **Note:** In 2003, 2004, 2006 and 2007, faculty base salaries included stipends for those who served as department chairs and associate deans.

[‡] **Note:** Faculty salaries in 2005 reflect the retroactive pay increases due to compression. The salaries also do not include additional stipends.

[§] **Note:** Faculty who serve as department chairs in the School of Health and Medical Sciences do not receive additional stipends. Their chair duties are covered under their base pay.

^{**} **Note:** Faculty on sabbatical leave are reported at their regular salary even though they may be receiving a reduced annuity.

^{††} **Note:** Excluded from the report are faculty whose services are donated or contributed, in particular priests.

^{†††} **Note:** Excluded from the report are librarians even though they may hold academic rank.

^{§§} **Source:** From data prepared for IPEDS Faculty reporting filed annually with the U.S. Department of Education.

FALL 2002 TO FALL 2011 FULL-TIME FACULTY

Average Salary of Faculty by Gender

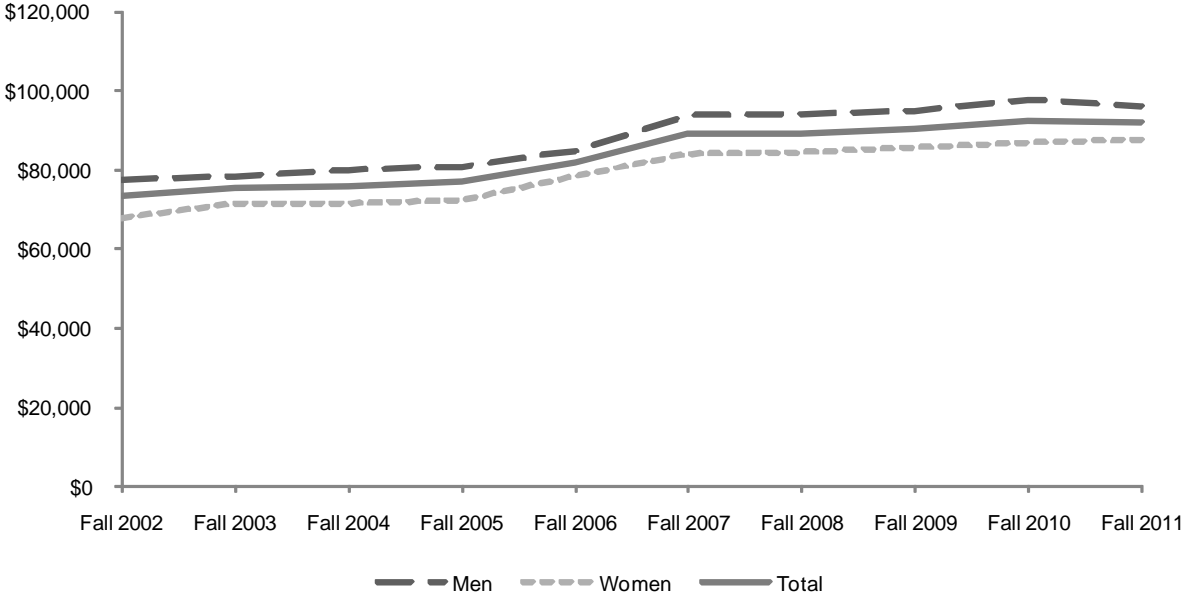

Percentage of Faculty Tenured by Gender

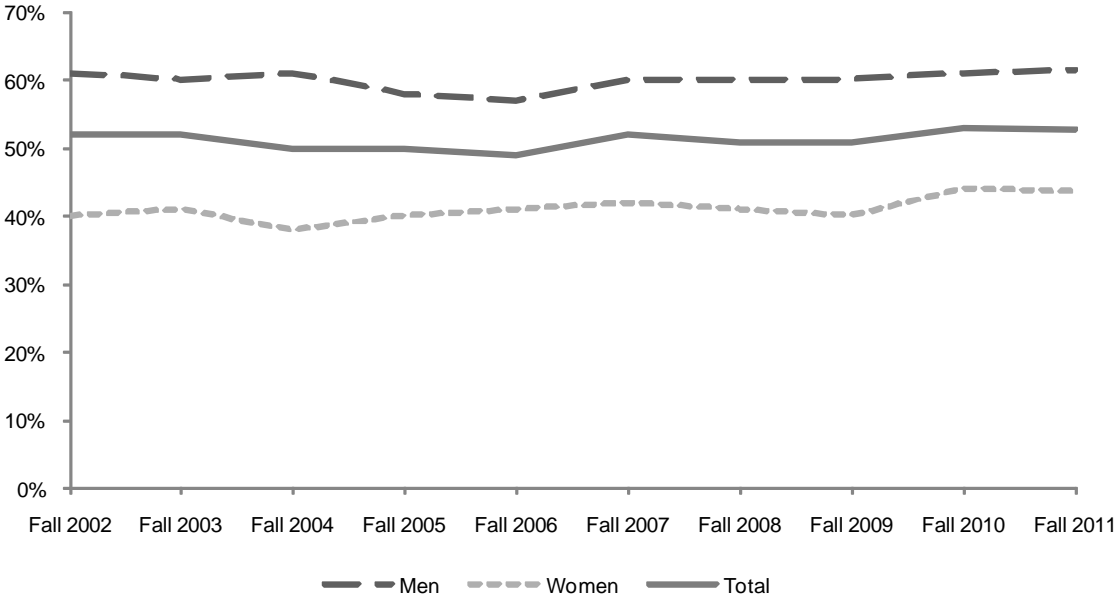

FALL 2002 TO FALL 2011 FULL-TIME FACULTY

Average Salary of Faculty by Rank

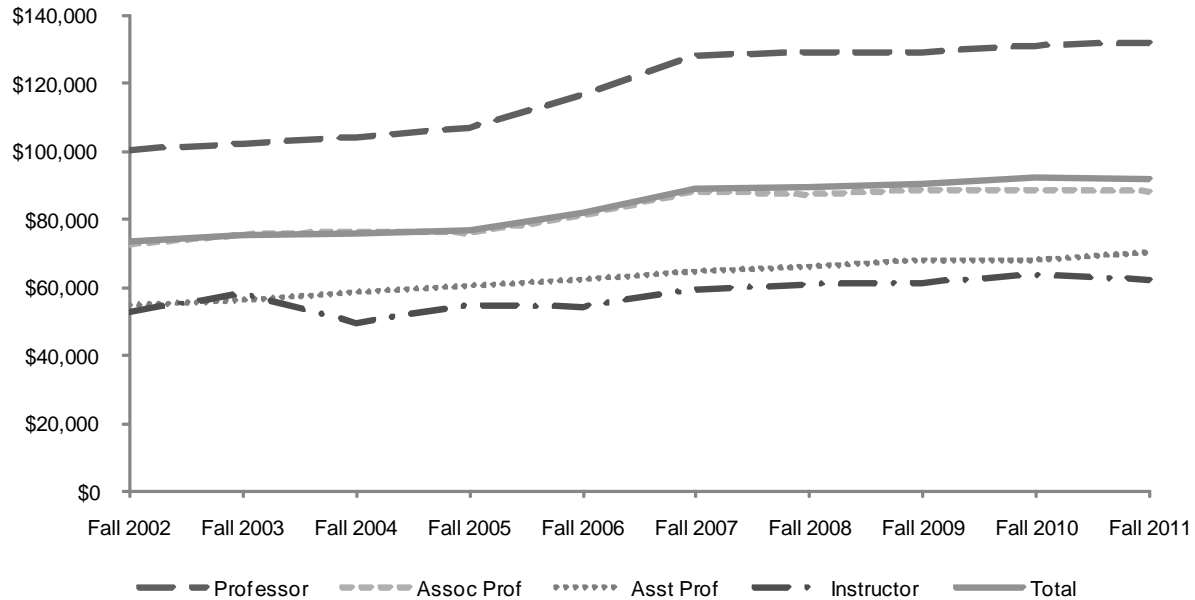

Percentage of Faculty Tenured by Rank

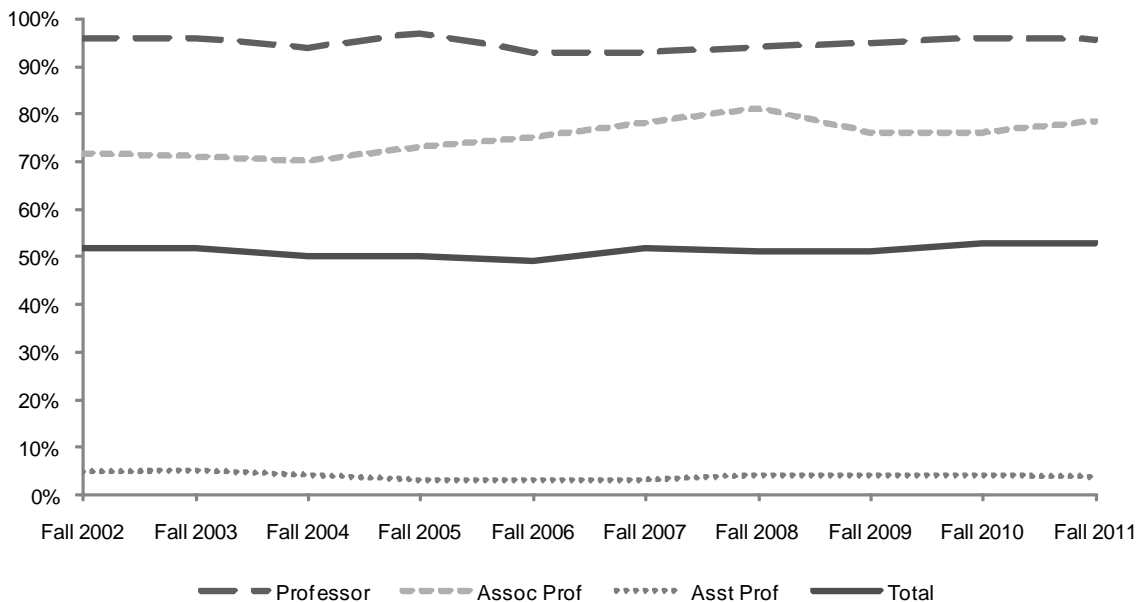

FALL 2011 FULL-TIME FACULTY Average Salary by Rank & Gender within College

	BY RANK					BY GENDER		
	Prof	Assoc	Asst	Instr	Other	Total	Men	Women
ARTS & SCIENCES	\$96,202 49	\$72,523 79	\$55,061 48	\$51,680 6	\$54,906 18	\$71,923 200	\$73,161 118	\$70,140 82
BUSINESS	\$144,715 9	\$117,202 19	\$124,155 9	\$76,571 4	**** 3	\$120,177 44	\$120,273 33	\$119,890 11
DIPLOMACY	**** 2	\$79,143 8	**** 3	**** 2	**** 1	\$75,442 16	\$75,290 12	\$75,898 4
EDUCATION	\$109,026 9	\$77,718 15	\$64,983 15	-	\$71,027 4	\$79,206 43	\$83,296 15	\$77,014 28
HLTH & MED SCI	**** 3	\$101,115 16	\$99,306 13	**** 1	\$92,795 8	\$100,812 41	\$99,778 15	\$101,409 26
NURSING	-	\$80,116 14	\$69,645 11	\$61,645 7	\$66,897 7	\$71,475 39	**** 1	**** 38
THEOLOGY	**** 1	**** 1	\$59,268 8	-	-	\$62,723 10	**** 7	**** 3
MAIN CAMPUS	\$104,824 73	\$82,628 152	\$70,017 107	\$62,284 20	\$70,346 41	\$81,001 393	\$83,252 201	\$78,644 192
LAW SCHOOL	\$182,308 39	\$145,755 14	-	-	\$97,687 10	\$160,753 63	\$174,821 33	\$145,278 30
TOTAL UNIV	\$131,805 112	\$87,952 166	\$70,017 107	\$62,284 20	\$75,707 51	\$92,019 456	\$96,165 234	\$87,649 222

**** Average Salaries not reported for confidentiality.

*, †, ‡, §, **, ††, ††, §§

^{*} **Note:** In 2002 and in 2008 forward, faculty are reported at their contracted teaching salary. Any additional stipends are not included in base salary.

[†] **Note:** In 2003, 2004, 2006 and 2007, faculty base salaries included stipends for those who served as department chairs and associate deans.

[‡] **Note:** Faculty salaries in 2005 reflect the retroactive pay increases due to compression. The salaries also do not include additional stipends.

[§] **Note:** Faculty who serve as department chairs in the School of Health and Medical Sciences do not receive additional stipends. Their chair duties are covered under their base pay.

^{**} **Note:** Faculty on sabbatical leave are reported at their regular salary even though they may be receiving a reduced annuity.

^{††} **Note:** Excluded from the report are faculty whose services are donated or contributed, in particular priests.

^{‡‡} **Note:** Excluded from the report are librarians even though they may hold academic rank.

^{§§} **Source:** From data prepared for IPEDS Faculty reporting filed annually with the U.S. Department of Education.

FALL 2011 FULL-TIME FACULTY

by Tenure, Rank, Gender & Race

	MALE										FEMALE										TOTAL	
	Sub Total	NRA	AI	As	B	H	PI	W	2+	U	Sub Total	NRA	AI	As	B	H	PI	W	2+	U		
TENURED																						
Professor	67	1	0	5	5	3	0	53	0	0	40	0	0	3	1	1	0	35	0	0	107	
Assoc Professor	74	2	0	9	3	2	0	58	0	0	56	0	0	5	3	1	0	46	0	1	130	
Asst Professor	3	0	0	0	0	0	0	3	0	0	1	0	0	0	0	0	0	1	0	0	4	
Instructor	0	0	0	0	0	0	0	0	0	0	0	0	0	0	0	0	0	0	0	0	0	
Other	0	0	0	0	0	0	0	0	0	0	0	0	0	0	0	0	0	0	0	0	0	
TENURED	144	3	0	14	8	5	0	114	0	0	97	0	0	8	4	2	0	82	0	1	241	
% of Total	32%										21%										53%	
NON-TENURED ON TRACK																						
Professor	0	0	0	0	0	0	0	0	0	0	0	0	0	0	0	0	0	0	0	0	0	
Assoc Professor	6	0	0	0	1	0	0	4	0	1	10	0	0	0	1	0	0	9	0	0	16	
Asst Professor	30	4	0	1	0	2	0	22	0	1	35	3	0	4	3	0	0	24	0	1	65	
Instructor	0	0	0	0	0	0	0	0	0	0	0	0	0	0	0	0	0	0	0	0	0	
Other	0	0	0	0	0	0	0	0	0	0	0	0	0	0	0	0	0	0	0	0	0	
NON-TEN ON TRACK	36	4	0	1	1	2	0	26	0	2	45	3	0	4	4	0	0	33	0	1	81	
% of Total	8%										10%										18%	
OTHER																						
Professor	3	0	0	0	0	0	0	3	0	0	2	0	0	0	0	0	0	2	0	0	5	
Assoc Professor	8	2	0	2	0	0	0	4	0	0	12	0	0	1	0	1	0	10	0	0	20	
Asst Professor	15	0	0	1	1	0	0	13	0	0	23	0	0	0	1	1	0	21	0	0	38	
Instructor	9	0	0	0	0	0	0	8	0	1	11	0	0	0	1	1	0	9	0	0	20	
Other	19	0	1	0	0	1	0	17	0	0	32	1	0	2	2	1	0	26	0	0	51	
OTHER	54	2	1	3	1	1	0	45	0	1	80	1	0	3	4	4	0	68	0	0	134	
% of Total	12%										18%										29%	
TOTAL																						
Professor	70	1	0	5	5	3	0	56	0	0	42	0	0	3	1	1	0	37	0	0	112	
Assoc Professor	88	4	0	11	4	2	0	66	0	1	78	0	0	6	4	2	0	65	0	1	166	
Asst Professor	48	4	0	2	1	2	0	38	0	1	59	3	0	4	4	1	0	46	0	1	107	
Instructor	9	0	0	0	0	0	0	8	0	1	11	0	0	0	1	1	0	9	0	0	20	
Other	19	0	1	0	0	1	0	17	0	0	32	1	0	2	2	1	0	26	0	0	51	
TOTAL	234	9	1	18	10	8	0	185	0	3	222	4	0	15	12	6	0	183	0	2	456	
% of Total	51%										49%										100%	

* , †, ‡, §, **

Note: Faculty positions are reported as either "Tenured", "Non-Tenured on Track" (in a position which leads to consideration for tenure) or "Other" (in a non-tenured earning position).

† Note: The following racial categories were used: Non-Resident Alien (NRA), American Indian or Alaska Native (AI), Asian (As), Black or African American (B), Hispanic/Latino (H), Native Hawaiian or Other Pacific Islander (PI), White (W), Two or more races (2+), and Unknown (U). A Non-Resident Alien is a person who is NOT a citizen of the United States and does NOT hold a permanent residence card.

‡ Note: Excluded from the report are faculty whose services are donated or contracted, in particular priests.

§ Note: Excluded from the report are librarians even though they may hold academic rank.

**** Source:** From data prepared for IPEDS Faculty reporting filed annually with the U.S. Department of Education.

FALL 2011 FULL-TIME FACULTY

Faculty by Rank

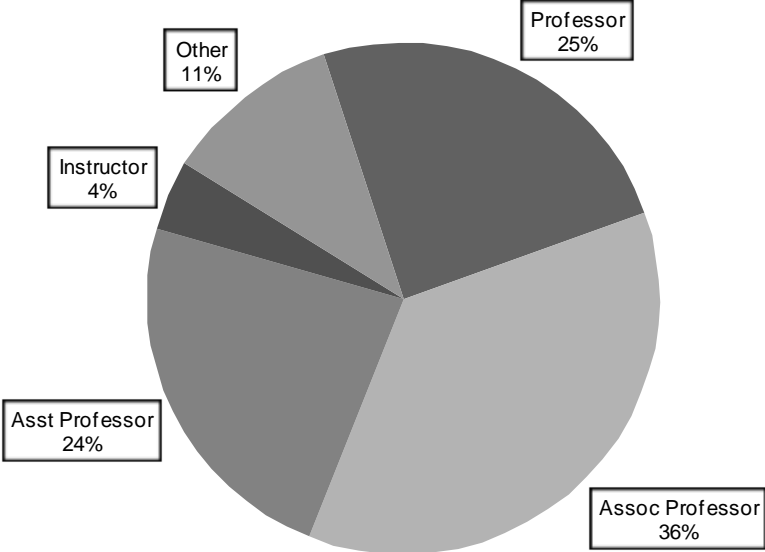

Faculty by Tenure Status

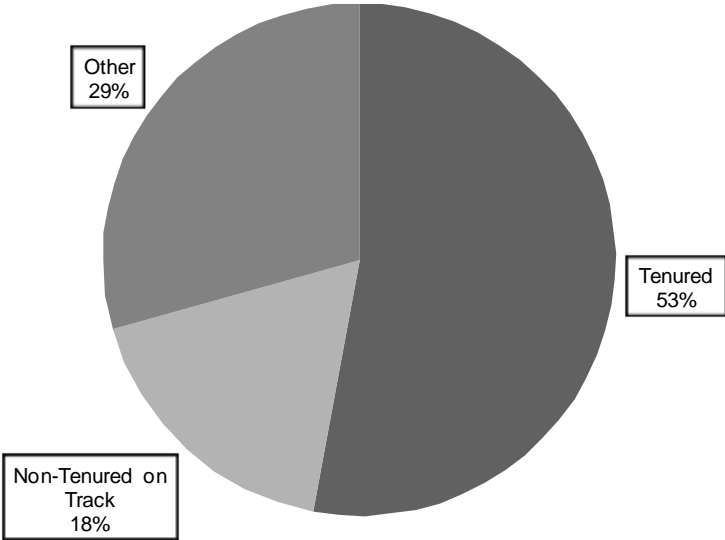

FALL 2011 EMPLOYEES by Occupation, Gender & Race

	MALE											FEMALE											TOTAL
	Sub Total	NRA	AI	As	B	H	PI	W	2+	U	Sub Total	NRA	AI	As	B	H	PI	W	2+	U			
FULL-TIME																							
Faculty	234	9	1	18	10	8	0	185	0	3	222	4	0	15	12	6	0	183	0	2		456	
Executive	40	0	1	3	3	0	0	33	0	0	46	2	0	1	4	2	0	37	0	0		86	
Service/Support	188	5	0	17	27	7	1	128	0	3	227	2	1	21	31	18	0	146	2	6		415	
Technical/Paraprof	4	0	0	0	1	1	0	2	0	0	13	0	0	1	3	2	0	7	0	0		17	
Secretarial/Clerical	29	0	0	0	6	3	0	20	0	0	167	0	0	6	63	10	0	87	0	1		196	
Skilled Craft	27	0	0	0	0	2	0	25	0	0	0	0	0	0	0	0	0	0	0	0		27	
Service/Maintenance	40	0	0	0	5	1	0	34	0	0	6	0	0	0	4	0	0	2	0	0		46	
FULL-TIME	562	14	2	38	52	22	1	427	0	6	681	8	1	44	117	38	0	462	2	9	1243		
<i>% of Full-time Total</i>	45%										55%											100%	
PART-TIME																							
Faculty	243	0	0	5	13	9	0	211	0	5	241	8		11	24	9	0	180	0	9		484	
Graduate Assistants	79	12	0	4	6	5	0	49	1	2	124	17	1	3	7	7	0	84	3	2		203	
Exec/Admin/Managerial	1	0	0	0	0	0	0	1	0	0	0	0	0	0	0	0	0	0	0	0		1	
Service/Support	23	2	0	0	1	1	0	19	0	0	19	0	0	0	1	2	0	16	0	0		42	
Technical/Paraprof	0	0	0	0	0	0	0	0	0	0	1	0	0	0	1	0	0	0	0	0		1	
Secretarial/Clerical	1	0	0	0	0	0	0	1	0	0	9	0	0	0	5	0	0	4	0	0		10	
Skilled Craft	0	0	0	0	0	0	0	0	0	0	0	0	0	0	0	0	0	0	0	0		0	
Service/Maintenance	1	0	0	0	1	0	0	0	0	0	0	0	0	0	0	0	0	0	0	0		1	
PART-TIME	348	14	0	9	21	15	0	281	1	7	394	25	1	14	38	18	0	284	3	11	742		
<i>% of Part-time Total</i>	47%										53%											100%	
ALL UNIVERSITY EMPLOYEES																							
TOTAL EMPLOYEES	910	28	2	47	73	37	1	708	1	13	1075	33	2	58	155	56	0	746	5	20	1985		
<i>% of Total Employees</i>	46%										54%											100%	

* , † , ‡ , § , **

^{*} **Note:** Every employee is accounted for in one and only one position. Anyone engaged in two or more activities is only reported at his primary position.

[†] **Note:** The following racial categories were used: Non-Resident Alien (NRA), American Indian or Alaska Native (AI), Asian (As), Black or African American (B), Hispanic/Latino (H), Native Hawaiian or Other Pacific Islander (PI), White (W), Two or more races (2+), and Unknown (U). A Non-Resident Alien is a person who is NOT a citizen of the United States and does NOT hold a permanent residence card.

[‡] **Note:** Excluded from the report are employees whose services are donated or contributed, in particular priests.

[§] **Note:** The occupational activities are defined as follows: a) Faculty - persons whose primary responsibilities are for the purpose of conducting instruction. Not included in this category are teaching or research assistants. b) Executive/Administrative/Managerial - persons whose primary responsibilities are for the management of the institution or a department thereof. Assignments are directly related to general business operations of the institution. c) Service/Support - persons whose primary responsibilities are for the purpose of academic support, student service, or institutional support. d) Technical/Paraprofessional - persons whose primary responsibilities require specialized skills which are acquired through experience or offered at 2-year technical or junior colleges. e) Clerical/Secretarial - persons whose primary responsibilities are associated with clerical or secretarial activities. f) Skilled Craft - persons whose primary responsibilities require special manual skills acquired through experience or apprenticeship. g) Service/Maintenance - persons whose primary responsibilities are for the comfort and hygiene of the institution or which contribute to the upkeep and care of buildings, facilities or grounds.

^{**} **Source:** From data prepared for IPEDS Fall Staff reporting filed annually with the U.S. Department of Education.

FALL 2011 EMPLOYEES

Full-time Employees

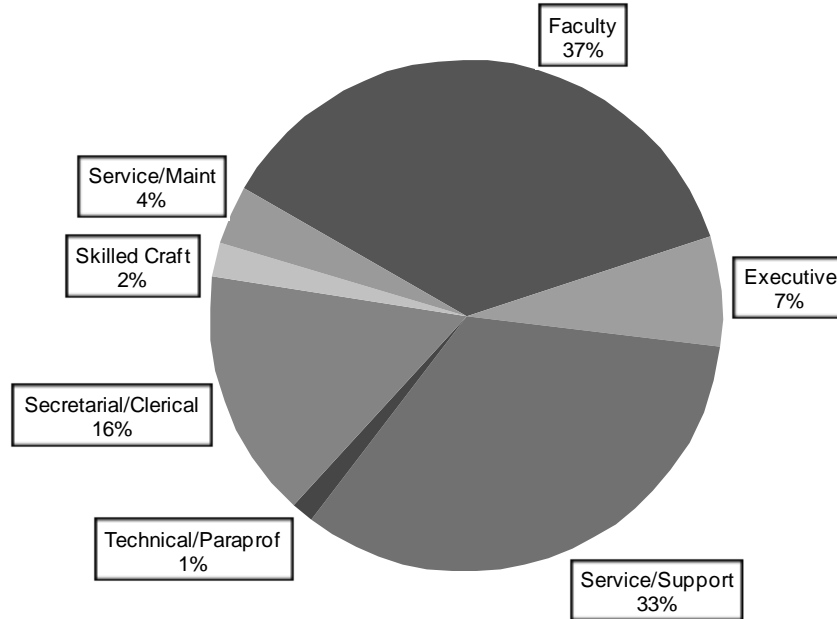

Part-time Employees

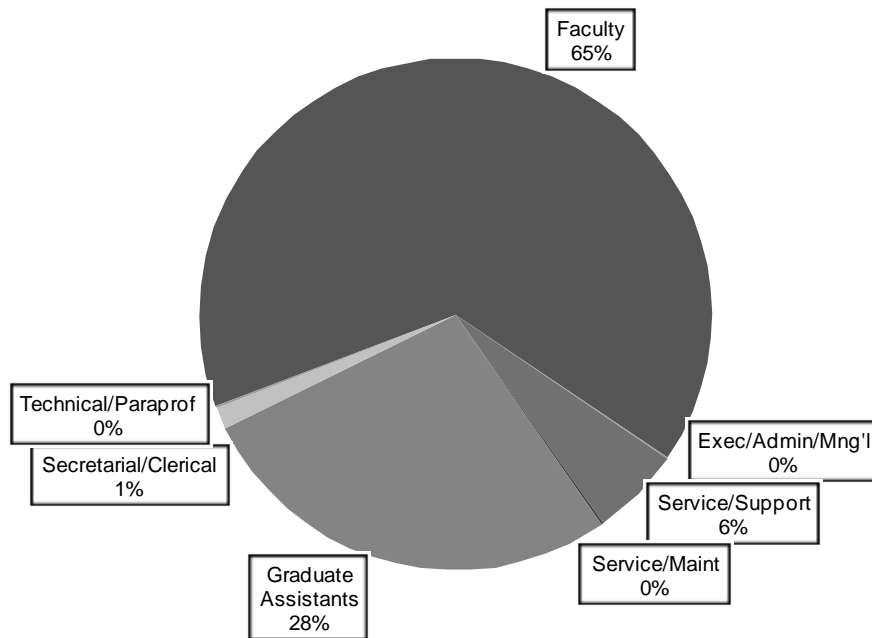

FINANCES

STATEMENT OF ACTIVITIES

Before Audit Guide Reallocations

	FY 2003	FY 2004	FY 2005	FY 2006	FY 2007	FY 2008	FY 2009	FY 2010	FY 2011
Tuition & Fees	167,248	180,965	192,290	196,402	202,304	220,360	235,235	251,333	258,806
Scholarships & Financial Aid	(33,597)	(38,702)	(41,830)	(45,881)	(46,567)	(54,443)	(59,497)	(64,660)	(71,174)
Net Tuition & Fees	133,651	142,263	150,460	150,521	155,737	165,917	175,738	186,673	187,632
Government Appropriations	3,169	2,718	2,915	2,941	2,292	1,961	2,002	1,673	0
Grants & Contracts	10,108	11,170	14,479	10,295	10,388	8,458	9,045	9,904	8,799
Contributions	7,576	6,109	8,042	5,816	7,491	7,814	8,160	8,324	8,970
Endowment Income Used in Operations	7,875	9,584	10,113	13,171	12,946	13,206	10,938	10,201	9,489
Other Investment Income (loss)	1,874	2,917	2,301	5,528	7,903	242	(5,204)	2,289	2,209
Sales & Services of Auxiliaries	18,095	19,674	21,186	21,909	22,363	23,565	24,802	24,427	27,008
Other Sources	10,079	10,793	10,490	10,531	10,697	11,475	11,059	12,446	12,109
Total Operating Revenues	192,427	205,228	219,986	220,712	229,817	232,638	236,540	255,937	256,216
Instruction	54,992	59,505	62,294	65,656	67,896	74,032	80,498	83,790	83,495
Research, Training & Public Serv	4,670	5,416	5,421	5,122	7,305	7,009	7,123	7,564	8,561
Academic Support	32,686	33,885	32,550	33,152	31,893	33,815	35,957	34,432	33,771
Student Services	21,574	23,532	25,793	27,660	26,261	29,942	28,424	30,662	31,678
Auxiliary Enterprises	6,396	6,840	7,559	7,549	6,961	7,526	8,346	7,959	8,438
Institutional Support	27,103	30,375	32,998	33,359	34,942	41,955	38,872	39,920	36,080
Operation & Maintenance of Plant	17,894	19,657	19,810	21,962	22,884	24,234	24,316	23,175	23,445
Depreciation & Amortization	9,625	10,369	9,332	9,321	10,623	12,105	12,783	13,001	13,125
Debt Service Interest	5,946	5,553	5,303	6,827	5,787	7,158	7,785	6,780	6,551
Total Operating Expenses	180,886	195,132	201,060	210,608	214,552	237,776	244,104	247,283	245,144
Net Assets from Operations	11,541	10,096	18,926	10,104	15,265	(5,138)	(7,564)	8,654	11,072
Net Endowment Investment Return	12,683	19,850	11,880	17,515	43,175	(17,565)	(48,018)	19,203	40,794
Endowment Return Used in Operations	(9,884)	(9,584)	(10,113)	(13,171)	(12,946)	(13,206)	(10,938)	(10,201)	(9,489)
Capital Contributions	1,824	4,691	8,992	13,964	12,604	11,291	2,542	3,447	1,890
Provision for Uncollectible Pledges	(1,169)	(648)	(1,000)	(798)	(1,022)	(1,274)	(138)	(482)	(277)
Chg in Value of Split-interest Agreements	-	-	-	(23)	11	(81)	(105)	8	3
Change in Swap Valuation	-	-	-	2,669	(228)	(3,406)	(3,495)	(2,446)	1,161
Gain/(Loss) in Disposal of Assets	195	322	-	387	(1,572)	(89)	(632)	(196)	(1,205)
Loss on Property Held for Sale	-	-	-	-	-	-	-	-	(1,523)
Early Extinguishment of Debt	-	-	-	(593)	-	(146)	(1,397)	(184)	(395)
Restructuring	-	-	-	-	-	-	-	(1,705)	(1,139)
Pension Withdrawal Cost	-	-	-	-	-	-	-	-	(1,461)
Sale of Limited Partnership Rights	-	-	-	7,141	-	-	-	-	-
Reduction in Postretirem't Hlth Liabilities	-	2,141	-	-	-	-	-	-	-
Insurance Recovery & Other	1,097	-	-	-	-	-	-	-	-
Cumulative Eff of Chg in Acctng Principles	-	-	-	(6,209)	422	-	-	-	-
Net Assets from Nonoperating	4,746	16,772	9,759	20,882	40,444	(24,476)	(62,181)	7,444	28,359
Increase (decrease) in Net Assets	16,287	26,868	28,685	30,986	55,709	(29,614)	(69,745)	16,098	39,431
Net Assets at Beginning of Year	222,585	238,872	265,740	294,425	325,411	381,120	351,506	281,761	297,859
Net Assets at End of Year	238,872	265,740	294,425	325,411	381,120	351,506	281,761	297,859	337,290

*, †, ‡

* **Note:** Dollars in thousands.

† **Note:** The fiscal year begins on July 1 and ends June 30.

‡ **Source:** Reports provided by the Controller's Office.

STATEMENT OF ACTIVITIES

Operating Revenues vs. Operating Expenses (dollars in thousands)

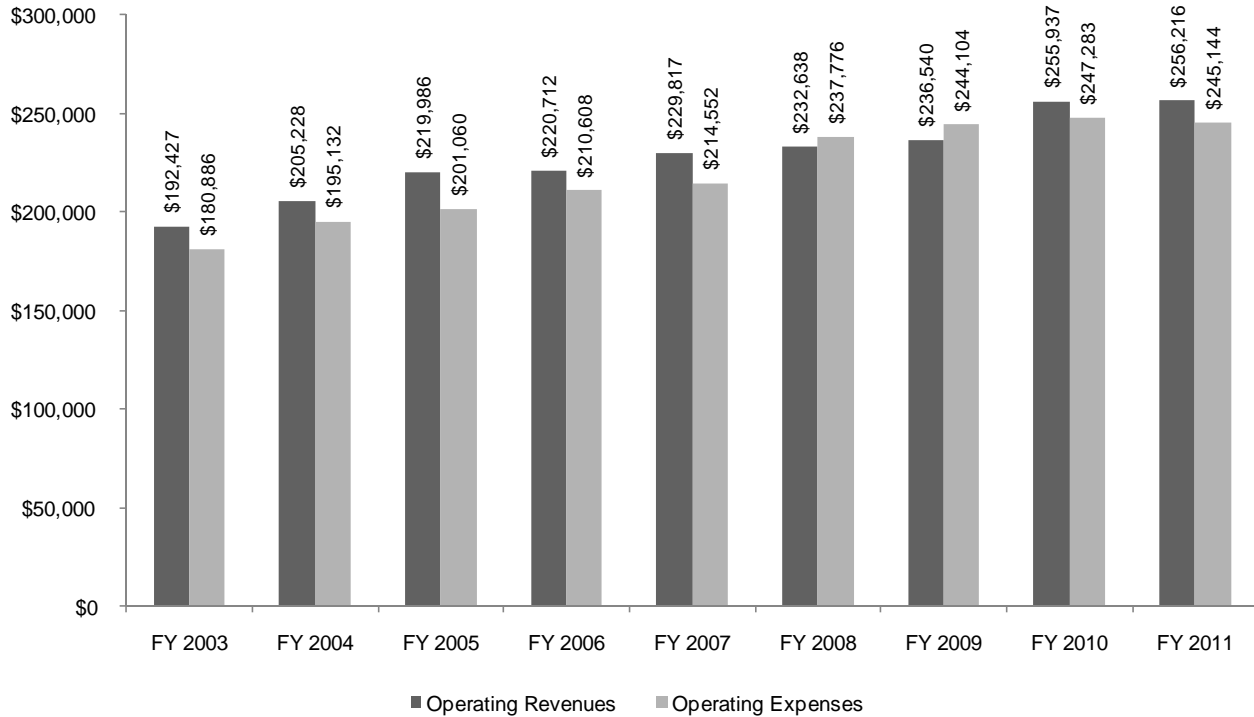

Net Assets at End of Year (dollars in thousands)

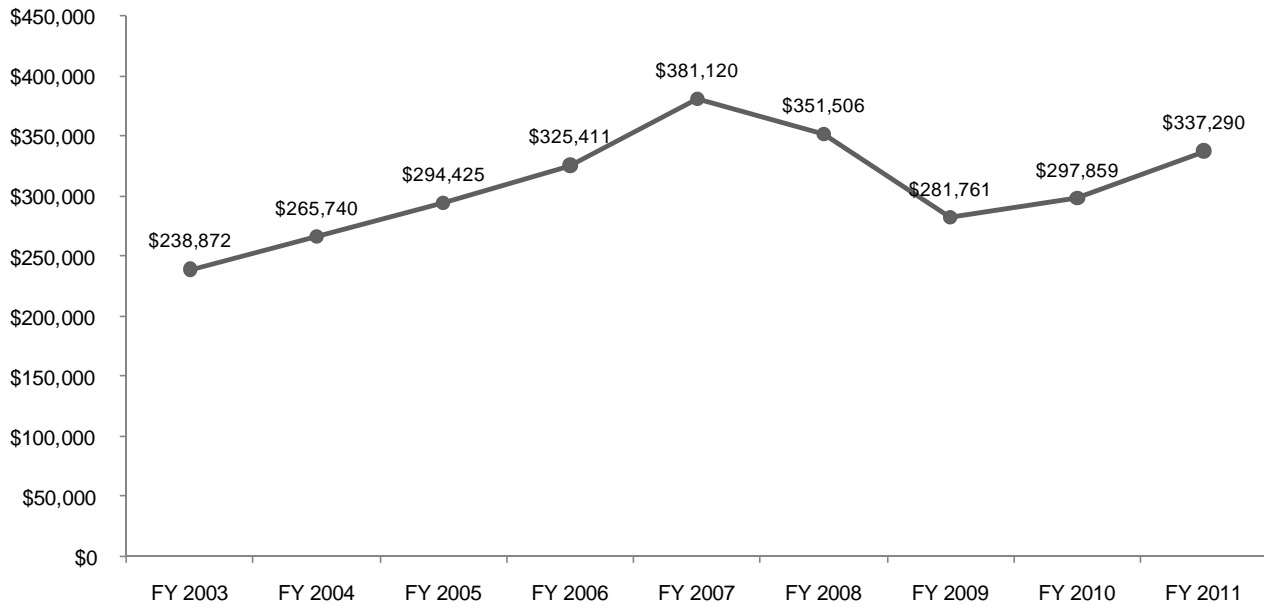

FY 2011 OPERATING REVENUES & EXPENSES

Operating Revenues

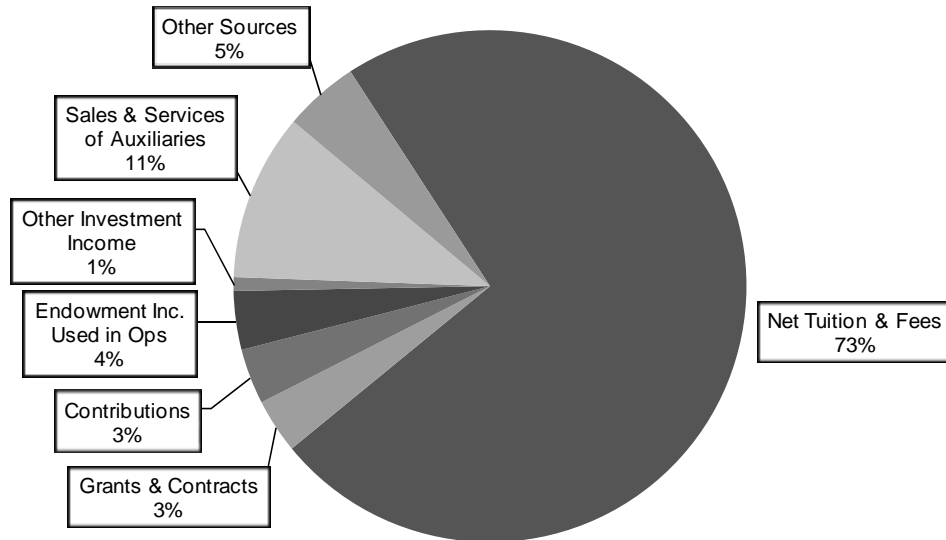

Operating Expenses

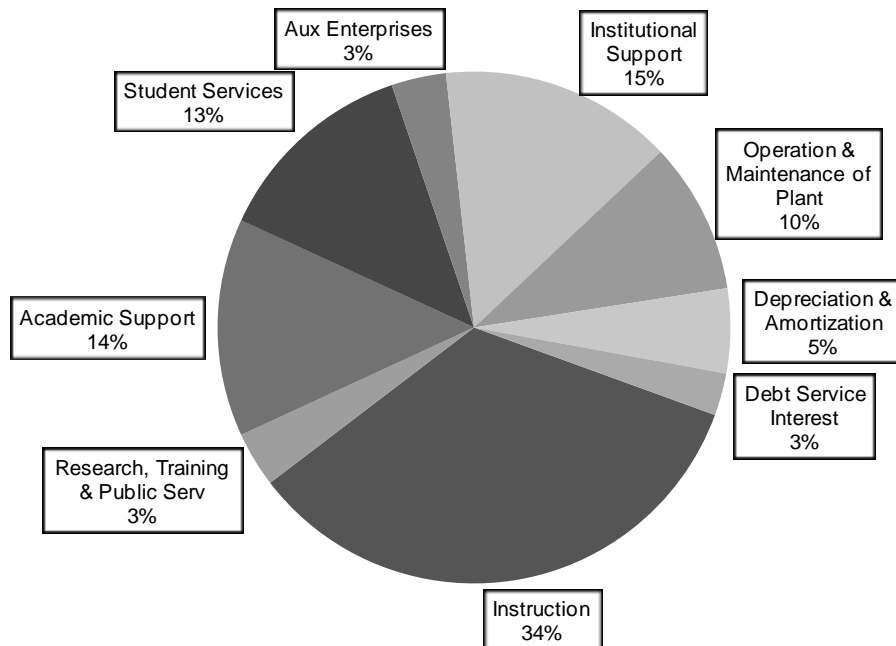

BALANCE SHEET

	FY 2003	FY 2004	FY 2005	FY 2006	FY 2007	FY 2008	FY 2009	FY 2010	FY 2011
ASSETS									
Cash & Cash Equivalents	33,061	20,157	23,778	25,888	17,106	23,906	19,330	23,531	30,530
Student Accounts Receivable, Net	1,742	1,682	1,669	1,334	2,426	3,609	4,131	4,289	3,548
Contributions Receivables, Net	5,347	8,009	12,662	12,353	13,085	16,846	15,523	12,452	10,709
Prepaid Expenses & Other Assets	7,681	6,939	6,992	8,550	8,045	6,452	7,395	5,731	6,651
Student Loans Receivable, Net	9,207	8,425	8,295	10,612	11,709	12,650	14,070	14,049	13,276
Deposits with Trustees	7,370	14,280	8,862	41,619	18,243	7,442	8,856	4,214	3,025
Interest Rate Swaps	-	-	-	2,669	2,441	-	-	-	-
Investments	190,024	212,974	221,500	250,349	297,058	252,323	190,202	215,391	250,495
Property, Plant & Equipment, Net	154,014	162,234	170,168	193,769	222,926	233,221	230,536	221,860	211,560
Total Assets	408,446	434,700	453,926	547,143	593,039	556,449	490,043	501,517	529,794
LIABILITIES & NET ASSETS									
Liabilities									
Accounts Payable & Accrued Expense	28,257	28,616	26,477	28,553	24,523	30,515	33,203	36,142	33,670
Deferred Revenues	11,562	14,868	13,901	14,170	16,097	14,681	13,274	8,274	7,448
Interest Rate Swaps	-	-	-	-	-	965	4,460	6,906	5,746
Conditional Asset Retirement Obligation	-	-	-	7,020	7,450	7,775	8,158	8,500	8,940
Accrued Post-Retirement Benefits	4,001	1,845	1,805	1,725	1,182	1,138	1,106	1,044	969
U.S. Government Grants Refundable	10,180	10,791	11,291	12,354	12,477	12,882	12,836	12,913	12,890
Bonds Payable & Other Long-term Oblig	115,574	112,840	106,027	157,910	150,190	136,987	135,245	129,879	122,841
Total Liabilities	169,574	168,960	159,501	221,732	211,919	204,943	208,282	203,658	192,504
Net Assets									
Unrestricted Net Assets	185,562	207,695	228,192	247,311	292,982	263,017	169,105	176,333	199,026
Temporarily Restricted	3,857	5,400	7,952	11,525	15,195	13,979	38,117	45,125	61,088
Permanently Restricted	49,453	52,645	58,281	66,575	72,943	74,510	74,539	76,401	77,176
Total Net Assets	238,872	265,740	294,425	325,411	381,120	351,506	281,761	297,859	337,290
Total Liabilities & Net Assets	408,446	434,700	453,926	547,143	593,039	556,449	490,043	501,517	529,794

* , † , ‡

* **Note:** Dollars in thousands.

† **Note:** The fiscal year begins on July 1 and ends June 30.

‡ **Source:** Reports provided by the Controller's Office.

FINANCIAL RATIO ANALYSIS

	FY 2003	FY 2004	FY 2005	FY 2006	FY 2007	FY 2008	FY 2009	FY 2010	FY 2011
<u>FINANCIAL & DESCRIPTIVE INDICATORS</u>									
A. Total FTE	7,668	7,968	8,125	7,961	7,770	7,800	7,865	7,891	8,074
B. Total Resources*	\$191,282	\$200,489	\$219,983	\$249,707	\$295,104	\$254,372	\$188,571	\$215,111	\$258,696
C. Total Debt*	\$115,574	\$112,840	\$106,027	\$157,910	\$150,190	\$136,987	\$135,245	\$129,879	\$122,841
D. Total Revenue*	\$199,182	\$222,000	\$229,745	\$248,396	\$268,839	\$203,699	\$175,756	\$265,270	\$287,570
E. Market Value of Endowment*	\$162,160	\$175,594	\$190,022	\$213,115	\$252,372	\$219,541	\$172,527	\$191,331	\$223,854
F. Cash & Investments*	\$223,085	\$233,131	\$245,278	\$279,237	\$314,164	\$276,229	\$209,532	\$238,922	\$281,025
G. Bond Rating - S&P	A-	A-	A-	A-	A-	A	A	A	A
H. Bond Rating - Moody's	A3	A3	A3	A3	A3	A3	A3	A3	A3
1 Selectivity	84.8%	81.9%	86.8%	83.5%	77.5%	71.7%	73.1%	79.3%	77.8%
2 Matriculation	24.6%	26.5%	27.7%	26.9%	25.5%	26.5%	17.1%	13.2%	14.7%
3 Avg. SAT Scores (combined)	1087	1102	1096	1116	1087	1064	1094	1050	1079
4 Institutional Tuition Discount	17.1%	18.2%	18.9%	20.7%	20.4%	22.2%	23.0%	23.2%	25.3%
5 Tuition Discount	20.1%	21.4%	21.8%	23.4%	23.0%	24.7%	25.3%	25.7%	27.5%
<u>CAPITAL</u>									
6 Unrestricted Resources/Debt	1.19	1.26	1.45	1.10	1.38	1.21	0.56	0.72	0.98
7 Expendable Resources/Debt	1.23	1.31	1.53	1.18	1.48	1.31	0.84	1.07	1.48
8 Total Resources/Debt	1.66	1.78	2.08	1.60	1.97	1.86	1.39	1.66	2.11
9 Cash & Investments to Debt	1.93	2.07	2.31	1.75	2.09	2.02	1.55	1.84	2.29
10 Actual Debt Service/Operations	6.7%	6.2%	6.0%	6.4%	6.1%	5.4%	5.2%	4.9%	5.4%
11 Debt per Student	\$ 15,072	\$ 14,162	\$ 13,049	\$ 19,835	\$ 19,329	\$ 17,562	\$ 17,196	\$ 16,459	\$ 15,214
12 Age of Plant (number of years)	12.5	12.6	15.0	15.9	14.4	13.2	13.5	14.3	15.1
<u>BALANCE SHEET</u>									
13 Unrestricted Resources/Operations	0.75	0.73	0.76	0.83	0.96	0.70	0.31	0.38	0.49
14 Expendable Resources/Operations	0.78	0.77	0.80	0.88	1.03	0.76	0.47	0.56	0.74
15 Total Resources/FTE Student	\$ 24,945	\$ 25,162	\$ 27,075	\$ 31,702	\$ 37,980	\$ 32,612	\$ 23,942	\$ 27,260	\$ 32,041
<u>OPERATING</u>									
16 Actual Debt Service Coverage	2.2	2.1	2.7	1.9	2.4	1.2	0.8	2.2	2.1
17 Return on Unrestricted Revenue	7.8%	10.3%	9.3%	8.1%	17.6%	-14.4%	-39.5%	2.8%	8.4%
18 Return on Net Assets	7.1%	10.6%	10.2%	10.0%	15.8%	-8.1%	-22.0%	5.6%	12.4%
19 Return on Unrestr'd Oper Activities	5.8%	4.8%	8.1%	4.6%	6.5%	-1.6%	-4.1%	3.0%	3.5%
20 Net Tuition/FTE Student	\$ 17,430	\$ 17,854	\$ 18,518	\$ 18,907	\$ 20,043	\$ 21,271	\$ 22,313	\$ 23,656	\$ 23,239
21 E&G Expenses/FTE Students	\$ 21,225	\$ 21,759	\$ 21,966	\$ 23,442	\$ 24,534	\$ 27,246	\$ 27,651	\$ 28,141	\$ 27,149
22 Endowment per FTE	\$ 21,148	\$ 22,037	\$ 23,387	\$ 26,770	\$ 32,480	\$ 28,146	\$ 21,905	\$ 24,247	\$ 27,725

*, †, ‡

* **Note:** Where indicated, dollars in thousands.

† **Note:** The fiscal year begins on July 1 and ends June 30.

‡ **Source:** Report provided by Controller's Office.

TUITION AND FEES

Full-Time Undergraduate Annual Rate

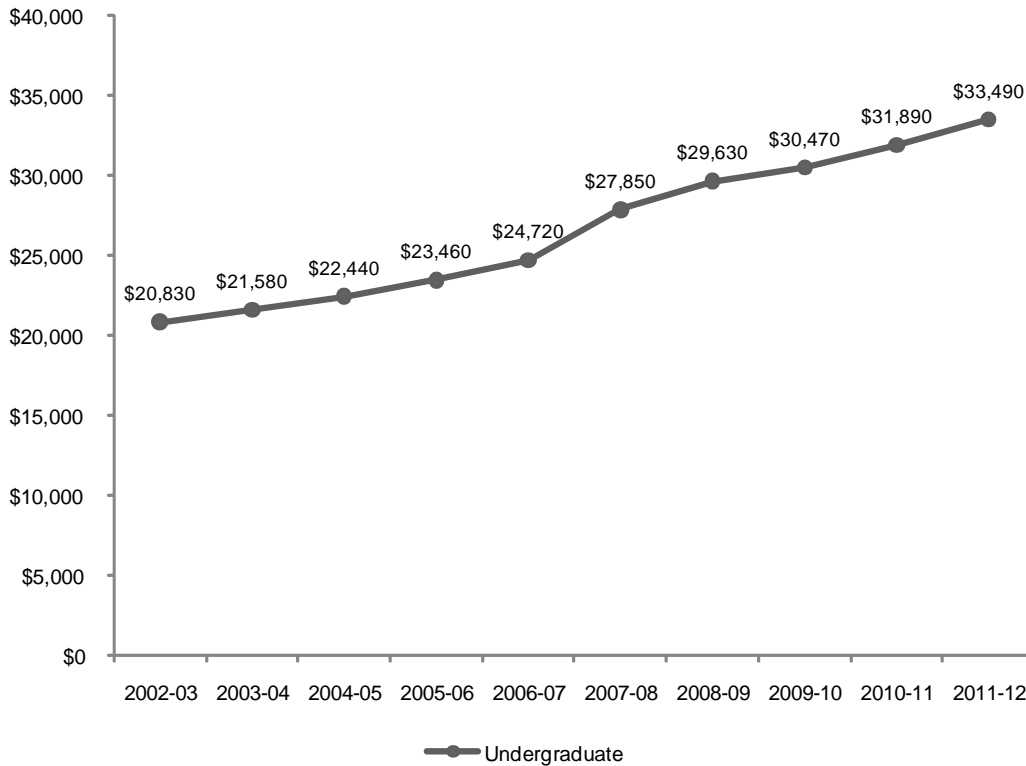

	2002-03	2003-04	2004-05	2005-06	2006-07	2007-08	2008-09	2009-10	2010-11	2011-12	10 Year Change
per Credit Rate	\$626	\$651	\$683	\$717	\$759	\$797	\$844	\$869	\$912	\$958	\$332
Flat Rate per Term	-	-	-	-	-	\$12,950	\$13,840	\$14,260	\$14,970	\$15,720	-
Annual Tuition	\$18,780	\$19,530	\$20,490	\$21,510	\$22,770	\$25,900	\$27,680	\$28,520	\$29,940	\$31,440	\$12,660
Required Fees	\$2,050	\$2,050	\$1,950	\$1,950	\$1,950	\$1,950	\$1,950	\$1,950	\$1,950	\$2,050	\$0
TOTAL	\$20,830	\$21,580	\$22,440	\$23,460	\$24,720	\$27,850	\$29,630	\$30,470	\$31,890	\$33,490	\$12,660
% Increase	-	3.6%	4.0%	4.5%	5.4%	12.7%	6.4%	2.8%	4.7%	5.0%	61%

*, †, ‡, §

^{*} **Note:** Beginning in the 2007-08 academic year, flat-rate tuition was charged. Flat-rate tuition covers 12 to 18 credits each semester. A per credit rate was charged prior to the 2007-08 academic year. The annual tuition amounts shown above prior to the 2007-08 academic year are based on a 30 credit hour load.

[†] **Note:** Beginning in the 2008-09 academic year a two-tier flat-rate was established. Students who entered in the Fall 2008 term were charged a different rate than those who entered prior to Fall 2008. The amounts shown above for academic years 2008-09 through 2011-12 are based on the rates for students that entered Fall 2008 or later.

[‡] **Note:** Required fees include the university fee for full-time undergraduate students and the mobile computing fee. The one-time orientation fee is not included.

[§] **Source:** Approved Rates Schedules provided by the Budget Office.

TUITION AND FEES

Full-Time Graduate Annual Rate

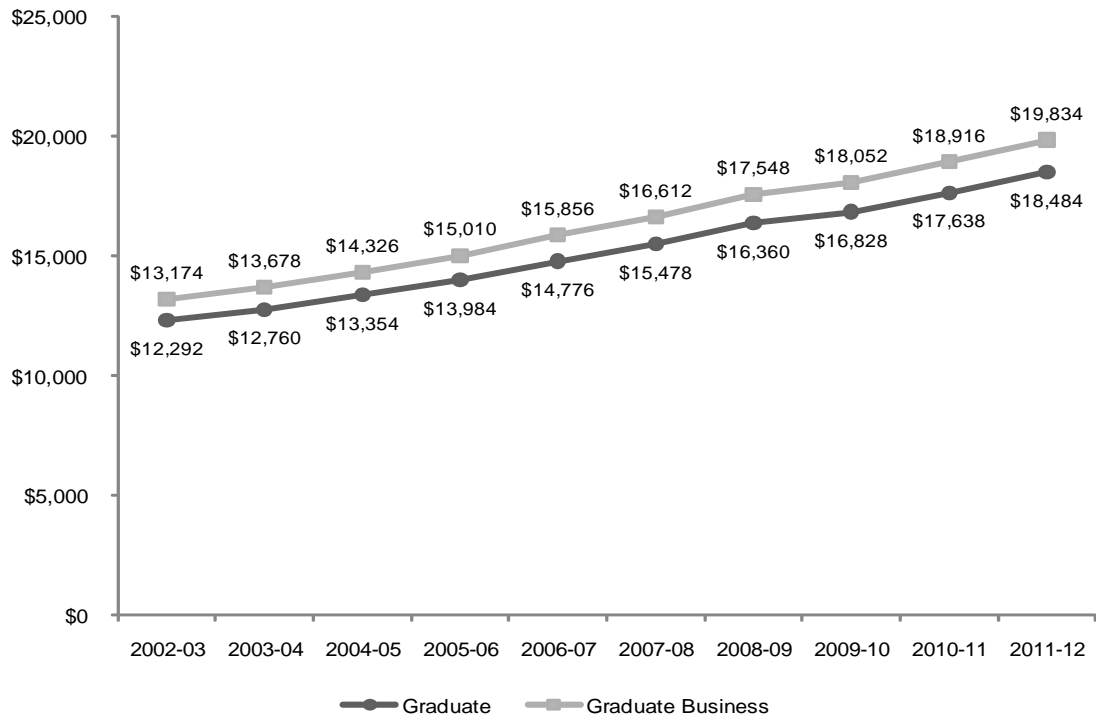

	2002-03	2003-04	2004-05	2005-06	2006-07	2007-08	2008-09	2009-10	2010-11	2011-12	10 Year Change
GRADUATE											
<i>per Credit Rate</i>	\$649	\$675	\$708	\$743	\$787	\$826	\$875	\$901	\$946	\$993	\$344
Annual Tuition	\$11,682	\$12,150	\$12,744	\$13,374	\$14,166	\$14,868	\$15,750	\$16,218	\$17,028	\$17,874	\$6,192
Required Fees	\$610	\$610	\$610	\$610	\$610	\$610	\$610	\$610	\$610	\$610	\$0
TOTAL	\$12,292	\$12,760	\$13,354	\$13,984	\$14,776	\$15,478	\$16,360	\$16,828	\$17,638	\$18,484	\$6,192
% Increase	-	3.8%	4.7%	4.7%	5.7%	4.8%	5.7%	2.9%	4.8%	4.8%	50%
GRADUATE BUSINESS											
<i>per Credit Rate</i>	\$698	\$726	\$762	\$800	\$847	\$889	\$941	\$969	\$1,017	\$1,068	\$370
Annual Tuition	\$12,564	\$13,068	\$13,716	\$14,400	\$15,246	\$16,002	\$16,938	\$17,442	\$18,306	\$19,224	\$6,660
Required Fees	\$610	\$610	\$610	\$610	\$610	\$610	\$610	\$610	\$610	\$610	\$0
TOTAL	\$13,174	\$13,678	\$14,326	\$15,010	\$15,856	\$16,612	\$17,548	\$18,052	\$18,916	\$19,834	\$6,660
% Increase	-	3.8%	4.7%	4.8%	5.6%	4.8%	5.6%	2.9%	4.8%	4.9%	51%

* , † , ‡

* **Note:** The annual tuition amounts shown above are based on an 18 credit hour load.

† **Note:** Required fees include the university fee for full-time graduate students and the technology fee.

‡ **Source:** Approved Rates Schedules provided by the Budget Office.

TUITION AND FEES

Full-Time Law JD Annual Rate

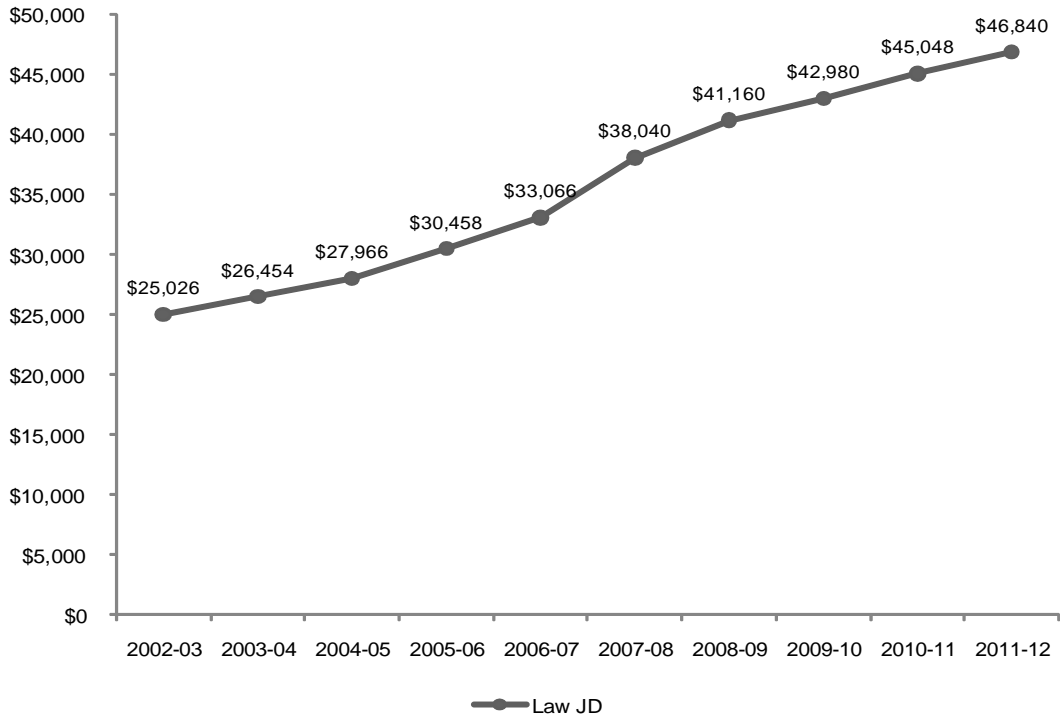

	2002-03	2003-04	2004-05	2005-06	2006-07	2007-08	2008-09	2009-10	2010-11	2011-12	10 Year Change
per Credit Rate	\$887	\$938	\$992	\$1,081	\$1,167	\$1,242	\$1,346	\$1,407	-	-	-
Flat Rate per Term	-	-	-	-	-	\$18,630	\$20,190	\$21,100	\$22,134	\$23,000	-
Annual Tuition	\$24,836	\$26,264	\$27,776	\$30,268	\$32,676	\$37,260	\$40,380	\$42,200	\$44,268	\$46,000	\$21,164
Required Fees	\$190	\$190	\$190	\$190	\$390	\$780	\$780	\$780	\$780	\$840	\$650
TOTAL	\$25,026	\$26,454	\$27,966	\$30,458	\$33,066	\$38,040	\$41,160	\$42,980	\$45,048	\$46,840	\$21,814
% Increase	-	5.7%	5.7%	8.9%	8.6%	15.0%	8.2%	4.4%	4.8%	4.0%	87%

*, †, ‡, §

^{*} **Note:** Annual tuition amounts prior to the 2007-08 academic year were charged by credit and based on a 28 credit hour load.

[†] **Note:** Beginning with students entering in 2007-08 academic year and later, a flat tuition rate was charged. Students enrolled prior to 2007-08 were charged by credit hour over the next three years until those continuing students were phased out.

[‡] **Note:** Required fees include the university fee for full-time law students and the technology fee. The technology fee was introduced in the 2006-07 academic year.

[§] **Source:** Approved Rates Schedules provided by the Budget Office.

PROGRAM INVENTORY

2011-12 UNDERGRADUATE PROGRAM INVENTORY

COLLEGE OF ARTS & SCIENCES		Majors: 42	Minors: 44
<u>BIOLOGICAL SCIENCES</u>		Majors: 2	Minors: 1
Majors:	<ul style="list-style-type: none"> • BA Biology • BS Biology 	Minors:	<ul style="list-style-type: none"> • Environmental Sciences
Options: <ul style="list-style-type: none"> • Biology Honors Program • Program with Pennsylvania College of Optometry • BS Biology/MS Athletic Training with Health & Medical Sciences (5 years, 3+2) • BS Biology/MS Physician Assistant with Health & Medical Sciences (6 years, 3+3) • BS Biology/Doctor of Physical Therapy with Health & Medical Sciences (7 years, 3+4) 			
<u>CHEMISTRY AND BIOCHEMISTRY</u>		Majors: 2	Minors: 1
Majors:	<ul style="list-style-type: none"> • BS Biochemistry • BS Chemistry <ul style="list-style-type: none"> - American Chemical Society certified - Non-ACS track 	Minors:	<ul style="list-style-type: none"> • Chemistry
Options: <ul style="list-style-type: none"> • Chemistry Honors Program • BS Chemistry/BS Chemical Engineering with NJIT (5 years, 3+2) 			
<u>COMMUNICATION AND THE ARTS</u>		Majors: 9	Minors: 9
Majors:	<ul style="list-style-type: none"> • BA Art History • BA Broadcasting, Visual and Interactive Media • BA Communication Studies • BA Comprehensive Music • BA Fine Arts • BA Graphic, Interactive and Advertising Design • BA Journalism and Public Relations • BA Music Performance • BA Theatre and Performance 	Minors:	<ul style="list-style-type: none"> • Art History • Broadcasting, Visual and Interactive Media • Communication Studies • Fine Arts • Graphic, Interactive and Advertising Design • Journalism and Public Relations • Music Performance • Music Theatre • Theatre and Performance
Options: <ul style="list-style-type: none"> • BA/MA in Museum Studies (5 years, 3+2) • Certificate in Computer Graphics • Certificate in Digital Media and Video • Certificate in Digital Media Production for the Web • Certificate in Web Design 			

(Continued)

2011-12 UNDERGRADUATE PROGRAM INVENTORY

ENGLISH		Majors: 2	Minors: 2
Majors:		Minors:	
<ul style="list-style-type: none"> • BA Creative Writing • BA English 		<ul style="list-style-type: none"> • English • Writing 	
<p>Options:</p> <ul style="list-style-type: none"> • Creative Writing Honors Program • English Honors Program • BA English/MA English (5 years, 4+1) 			
HISTORY		Majors: 1	Minors: 1
Majors:		Minors:	
<ul style="list-style-type: none"> • BA History 		<ul style="list-style-type: none"> • History 	
<p>Options:</p> <ul style="list-style-type: none"> • BA History/MA History (5 years, 4+1) 			
LANGUAGES, LITERATURES AND CULTURES		Majors: 8	Minors: 11
Majors:		Minors:	
<ul style="list-style-type: none"> • BA Africana Studies • BA Asian Studies • BA Classical Studies • BA French • BA Italian • BA Latin American and Latino/Latina Studies • BA Modern Languages • BA Spanish 		<ul style="list-style-type: none"> • Africana Studies • Ancient Greek • Asian Studies • Classical Culture • Classical Languages • French • Italian • Latin • Latin American and Latino/Latina Studies • Russian • Spanish 	
MATHEMATICS AND COMPUTER SCIENCE		Majors: 2	Minors: 2
Majors:		Minors:	
<ul style="list-style-type: none"> • BS Computer Science • BS Mathematics 		<ul style="list-style-type: none"> • Computer Science • Mathematics 	
<p>Options:</p> <ul style="list-style-type: none"> • Computer Science Honors Program • Mathematics Honors Program 			

(Continued)

2011-12 UNDERGRADUATE PROGRAM INVENTORY

PHILOSOPHY		Majors: 1	Minors: 2
Majors:	<ul style="list-style-type: none"> • BA Philosophy 	Minors:	<ul style="list-style-type: none"> • Ethics and Applied Ethics • Philosophy
PHYSICS		Majors: 2	Minors: 1
Majors:	<ul style="list-style-type: none"> • BA Physics • BS Physics <ul style="list-style-type: none"> - Applied Track - Industrial Track 	Minors:	<ul style="list-style-type: none"> • Physics
Options:			
<ul style="list-style-type: none"> • BS Physics/BS in Engineering with NJIT (5 years, 3+2) 			
POLITICAL SCIENCE AND PUBLIC AFFAIRS		Majors: 1	Minors: 2
Majors:	<ul style="list-style-type: none"> • BA Political Science 	Minors:	<ul style="list-style-type: none"> • Nonprofit Studies • Political Science
Options:			
<ul style="list-style-type: none"> • BA Political Science/MPA (5 years, 3+2) • Certificate in American Humanics 			
PSYCHOLOGY		Majors: 2	Minors: 1
Majors:	<ul style="list-style-type: none"> • BA Psychology • BS Psychology 	Minors:	<ul style="list-style-type: none"> • Psychology
Options:			
<ul style="list-style-type: none"> • Psychology Honors Program • BA Psychology/MAE Psychological Studies (5 years, 3+2) • BA Psychology/MS Experimental Psychology (5 years, 3+2) 			
RELIGION		Majors: 1	Minors: 1
Majors:	<ul style="list-style-type: none"> • BA Religious Studies 	Minors:	<ul style="list-style-type: none"> • Religious Studies

(Continued)

2011-12 UNDERGRADUATE PROGRAM INVENTORY

<i>SOCIOLOGY, ANTHROPOLOGY AND SOCIAL WORK</i>		Majors: 3	Minors: 3
Majors:		Minors:	
<ul style="list-style-type: none"> • BA Anthropology • BA Social Work • BA Sociology 		<ul style="list-style-type: none"> • Anthropology • Social Work • Sociology 	
Options:			
<ul style="list-style-type: none"> • BA Sociology/MPA (5 years, 3+2) • Certificate in Children and Family Services 			
<i>INTERDISCIPLINARY AND SPECIAL PROGRAMS</i>		Majors: 6	Minors: 7
Majors:		Minors:	
<ul style="list-style-type: none"> • BA Catholic Studies • BA Criminal Justice • BA Economics • BA Environmental Studies • BA Liberal Studies • BA Social and Behavioral Sciences 		<ul style="list-style-type: none"> • Archaeology • Catholic Studies • Criminal Justice • Environmental Studies • Italian Studies • Russian and East European Studies • Women and Gender Studies 	
Options:			
<ul style="list-style-type: none"> • University Honors Program • BA Liberal Arts or BS Science/MBA with School of Business (5 years, 3+2) • BA Social & Behavioral Sciences/MS Athletic Training w/ Health & Medical Sciences (5 years, 3+2) • BA Social & Behavioral Sciences/MS Occupational Therapy w/ Health & Medical Sci (6 years, 3+3) • Certificate in Catholic Studies • Certificate in Gerontology • Certificate in Russian and East European Studies • Police Training Program 			

<i>SCHOOL OF BUSINESS</i>		Majors: 8	Minors: 5
<i>ACCOUNTING AND TAXATION</i>		Majors: 1	Minors: 1
Majors:		Minors:	
<ul style="list-style-type: none"> • BSBA Accounting 		<ul style="list-style-type: none"> • Accounting 	
Options:			
<ul style="list-style-type: none"> • BSBA Accounting/MS Professional Accounting 			
<i>COMPUTING AND DECISION SCIENCES</i>		Majors: 1	Minors: 0
Majors:		Minors:	
<ul style="list-style-type: none"> • BSBA Information Technology Management 			

(Continued)

2011-12 UNDERGRADUATE PROGRAM INVENTORY

<i>ECONOMICS AND LEGAL STUDIES</i>	Majors: 1	Minors: 1
Majors: <ul style="list-style-type: none"> • BSBA Economics 	Minors: <ul style="list-style-type: none"> • Economics 	
<i>FINANCE</i>	Majors: 1	Minors: 0
Majors: <ul style="list-style-type: none"> • BSBA Finance 	Minors:	
<i>MANAGEMENT</i>	Majors: 1	Minors: 0
Majors: <ul style="list-style-type: none"> • BSBA Management 	Minors:	
<i>MARKETING</i>	Majors: 1	Minors: 0
Majors: <ul style="list-style-type: none"> • BSBA Marketing 	Minors:	
<i>SPECIAL PROGRAMS</i>	Majors: 2	Minors: 3
Majors: <ul style="list-style-type: none"> • BABA Business Administration <ul style="list-style-type: none"> - Arts and Sciences - Diplomacy & International Relations - General Studies - International Studies • BSBA Sport Management 	Minors: <ul style="list-style-type: none"> • Business Administration (A&S & Dipl majors) • Legal Studies in Business • International Business (Business majors only) <ul style="list-style-type: none"> - Eastern European Track - Latin American Track - Pacific Rim Track - Western European Track 	
Options: <ul style="list-style-type: none"> • Leadership Development Program • Certificate in Business (Non-Business majors) • Certificate in Entrepreneurial Studies (Business majors) • Certificate in Information Technology Management • Certificate in Supply Chain Management • BSBA or BABA and MBA Program (5 years) 		

(Continued)

2011-12 UNDERGRADUATE PROGRAM INVENTORY

SCHOOL OF DIPLOMACY & INTERNATIONAL RELS		Majors: 1	Minors: 1
Majors:	• BS Diplomacy & International Relations	Minors:	• Diplomacy & International Relations
Options:			
• BS/MA Diplomacy & International Relations (5 years, 3+2)			

COLLEGE OF EDUCATION & HUMAN SERVICES		Majors: 2	Minors: 0
EDUCATIONAL STUDIES		Majors: 2	Minors: 0
Majors:	• BSE Elementary, Early Childhood & Special Ed • BSE Secondary Education	Minors:	
Options:			
<ul style="list-style-type: none"> • Certificate in Information Technologies • Certificate in Online Course Development and Management • BSE Special Education/MS Speech-Language Pathology with Health & Medical Sci (6 years, 4+2) • BSE Secondary Education fields of certification: Art, English, Mathematics, Music, Science (Biology, Chemistry, Physics), Social Studies, World Languages (French, Latin, Italian, Spanish) 			

COLLEGE OF NURSING		Majors: 1	Minors: 0
Majors:	• BSN Nursing	Minors:	
Options:			
<ul style="list-style-type: none"> • Accelerated Program for Second Degree Students • Program for Registered Nurses • Online RN/BSN program 			

(Continued)

2011-12 UNDERGRADUATE PROGRAM INVENTORY

SCHOOL OF THEOLOGY		Majors: 1	Minors: 1
Majors: <ul style="list-style-type: none"> • BA Catholic Theology <ul style="list-style-type: none"> - General Track - Formation Track 		Minors: <ul style="list-style-type: none"> • Catholic Theology 	

TOTAL UNDERGRADUATE PROGRAMS:	Majors: 55	Minors: 51
--------------------------------------	-------------------	-------------------

*

Source: [Seton Hall University Undergraduate Catalogue 2011-12.](#)

2011-12 GRADUATE PROGRAM INVENTORY

COLLEGE OF ARTS & SCIENCES		Programs: 16
BIOLOGICAL SCIENCES		Programs: 3
Programs:		
• MS	Biology	<ul style="list-style-type: none"> - Thesis Track - Without Thesis Track - Without Thesis Track with a Minor in Business Administration - Neuroscience Track with Research Thesis - Neuroscience Track with Library Thesis
• MS	Microbiology	<ul style="list-style-type: none"> - Thesis Track - Without Thesis Track
• PhD	Molecular Bioscience	
CHEMISTRY AND BIOCHEMISTRY		Programs: 2
Programs:		
• MS	Chemistry	<ul style="list-style-type: none"> - With Thesis - Without Thesis for PhD candidates - Without Thesis - Without Thesis with a Minor in Business Administration
• PhD	Chemistry	
COMMUNICATION AND THE ARTS		Programs: 4
Programs:		
• MA	Corporate and Professional Communication (online)	
• MA	Museum Professions	<ul style="list-style-type: none"> - Exhibition Development Track - Museum Education Track - Museum Management Track - Museum Registration Track
• MA	Strategic Communication	
• MA	Strategic Communication and Leadership (online)	
Certificates & Options:		
<ul style="list-style-type: none"> • BA/MA in Museum Studies (5 years, 3+2) • MA Strategic Communication/MA Diplomacy & International Relations • Professional certificate in Intercultural Communication • Professional certificate in International Communication • Professional certificate in Organizational Communication • Professional certificate in Public Relations • Professional certificate in Strategic Communication and Leadership • Professional certificate in Strategic Communication Planning 		

(Continued)

2011-12 GRADUATE PROGRAM INVENTORY

ENGLISH	Programs: 1
Programs: <ul style="list-style-type: none"> • MA English 	
Certificates & Options: <ul style="list-style-type: none"> • BA English/MA English (5 years, 4+1) 	
HISTORY	Programs: 1
Programs: <ul style="list-style-type: none"> • MA History 	
Certificates & Options: <ul style="list-style-type: none"> • BA History/MA History (5 years, 4+1) 	
LANGUAGES, LITERATURES AND CULTURES	Programs: 1
Programs: <ul style="list-style-type: none"> • MA Asian Studies <ul style="list-style-type: none"> - General Track - Teaching Chinese Language and Culture Track 	
Certificates & Options: <ul style="list-style-type: none"> • MA Asian Studies/MA Diplomacy & International Relations 	
POLITICAL SCIENCE AND PUBLIC AFFAIRS	Programs: 2
Programs: <ul style="list-style-type: none"> • MPA Public Administration <ul style="list-style-type: none"> - Health Policy and Management Track - Nonprofit Organization Management Track - Public Service: Leadership, Governance and Policy Track • MHA Healthcare Administration (both on-campus and online) 	
Certificates & Options: <ul style="list-style-type: none"> • Certificate in Healthcare Administration • Certificate in Nonprofit Organization Management • BA Political Science/MPA (5 years, 3+2) • BA Sociology/MPA (5 years, 3+2) • MPA/MA Diplomacy & International Relations 	

(Continued)

2011-12 GRADUATE PROGRAM INVENTORY

<i>PSYCHOLOGY</i>	Programs: 1
Programs: <ul style="list-style-type: none"> • MS Experimental Psychology <ul style="list-style-type: none"> - General Track - Behavioral Neuroscience Concentration 	
Certificates & Options: <ul style="list-style-type: none"> • BA Psychology/MAE Psychological Studies (5 years, 3+2) • BA Psychology/MS Experimental Psychology (5 years, 3+2) 	
<i>RELIGION</i>	Programs: 1
Programs: <ul style="list-style-type: none"> • MA Jewish-Christian Studies <ul style="list-style-type: none"> - Thesis Track - Without Thesis Track 	
Certificates & Options: <ul style="list-style-type: none"> • Certificate in Jewish-Christian Studies 	
<i>INTERDISCIPLINARY AND SPECIAL PROGRAMS</i>	Programs: 0
Certificates & Options: <ul style="list-style-type: none"> • Certificate in Gerontology 	

<i>SCHOOL OF BUSINESS</i>	Programs: 3
<i>ACCOUNTING AND TAXATION</i>	Programs: 2
Programs: <ul style="list-style-type: none"> • MS Accounting • MS Professional Accounting 	
Certificates & Options: <ul style="list-style-type: none"> • BSBA Accounting/MS Professional Accounting 	

(Continued)

2011-12 GRADUATE PROGRAM INVENTORY

INTERDISCIPLINARY	Programs: 1
<p>Programs:</p> <ul style="list-style-type: none"> • MBA with concentrations in: <ul style="list-style-type: none"> - Accounting - Finance - Information Technology Management - International Business - Management - Marketing - Sport Management - Supply Chain Management 	
<p>Certificates & Options:</p> <ul style="list-style-type: none"> • Certificate of Advanced Study • Certificate in Entrepreneurial Studies • Certificate in Graduate Business • Certificate in Graduate Taxation • Certificate in International Business • Stillman Business Review and Update Certificate • BA Liberal Arts or BS Science/MBA (5 years, 3+2) • BSBA or BABA and MBA (5 years) • MBA/MA in Diplomacy & International Relations • MBA/JD with School of Law (4 years) • MBA/MSN in Health Systems Administration 	

SCHOOL OF DIPLOMACY & INTERNATIONAL RELATIONS Programs: 1	
<p>Programs:</p> <ul style="list-style-type: none"> • MA Diplomacy & International Relations 	
<p>Certificates & Options:</p> <ul style="list-style-type: none"> • BS/MA Diplomacy & International Relations (5 years, 3+2) • MA Diplomacy & International Relations/JD with the Law School (4 years) • MA Diplomacy & International Relations/MA Asian Studies • MA Diplomacy & International Relations/MA Strategic Communication • MA Diplomacy & International Relations/MBA • MA Diplomacy & International Relations/MPA 	

(Continued)

2011-12 GRADUATE PROGRAM INVENTORY

COLLEGE OF EDUCATION & HUMAN SERVICES		Programs: 22
EDUCATION LEADERSHIP, MANAGEMENT AND POLICY		Programs: 6
Programs:		
• MAE	College Student Personnel Administration	
• MAE	Education Leadership, Management & Policy	
	- Catholic School Leadership Program	
	- School Administrator/Superintendent	
	- School Business Administrator	
	- School Principal/Supervisor (both on-campus and online)	
	- School Principal/Supervisor - Accelerated Executive cohort program	
• MA	Human Resources Training & Development (online program for NY/NJ Law Enforcement)	
• EdS	Education Leadership, Management & Policy	
	- School Principal/Supervisor - Accelerated Executive cohort program	
	- Law Enforcement Track	
• EdD	Education Leadership, Management & Policy	
	- Executive Accelerated Program	
	- Higher Education Administration	
	- K-12 Administration	
	- Minor Track for College Teaching	
• PhD	Higher Education Leadership, Management and Policy	
	- General Track	
	- Concentration in Education Research, Assessment and Program Evaluation	
Certificates & Options:		
	• Certificate in Human Resources Training and Development (for NY/NJ Law Enforcement)	
	• Certificate in Leadership and Management (for NY/NJ Law Enforcement)	
EDUCATIONAL STUDIES		Programs: 6
Programs:		
• MAE	Professional Development in Education	
	- Educational Partners in Catholic Schools (EPICS) Program	
• MAE	Instructional Design and Technology	
• MAE	Instructional Design for Teachers	
• MAE	School Library Media Specialist	
• MA	Special Education	
	- Concentration in Autism Studies	
	- Concentration in Instructional Design and Technology	
	- Supervisor's Certificate	
• EdS	Bilingual/Bicultural Education	
Certificates & Options:		
	• Alternate Route Program	
	• Certificate of Eligibility with Advanced Standing	
	• Certificate in Autism Studies	
	• Certificate in Information Technologies	
	• Teacher of Students with Disabilities Endorsement	

(Continued)

2011-12 GRADUATE PROGRAM INVENTORY

PROFESSIONAL PSYCHOLOGY AND FAMILY THERAPY		Programs: 10
Programs:		
• MA	Counseling (both on-campus and online)	
• MA	Psychological Studies	
• MA	School Counseling (both on-campus and online)	
• MS	Marriage and Family Therapy	
• EdS	Mental Health Counseling (Admission Suspended)	
• EdS	Marriage and Family Therapy	
• EdS	Professional Counseling	
• EdS	School and Community Psychology	
• PhD	Counseling Psychology	
• PhD	Family Psychology (Admission Suspended)	
Certificates & Options:		
	• Certificate in Sport & Exercise Psychology	
	• BA Psychology/MAE Psychological Studies (5 years, 3+2)	
	• Combined MA/EdS programs in Counseling (online)	
	• Combined MA/EdS programs in Professional Counseling	
	• Combined MA/EdS programs in School Counseling (online)	
	• Post-Masters of Arts in Counseling Certificate Program (Admission Suspended)	
	• Post-Masters of Arts in School Counseling Certificate Program	
	• Professional Diploma in Marriage & Family Therapy	

SCHOOL OF HEALTH & MEDICAL SCIENCES		Programs: 6
Programs:		
• MS	Athletic Training	
• MS	Occupational Therapy	
• MS	Physician Assistant	
• MS	Speech-Language Pathology	
• DPT	Doctor of Physical Therapy	
• PhD	Health Sciences	
	- Health Professions Leadership Track	
	- Movement Science Track	
	- Speech-Language Pathology Track	
Certificates & Options:		
	• BS Biology/MS Athletic Training (5 years)	
	• BS Biology/MS Physician Assistant (6 years, 3+3)	
	• BS Biology/Doctor of Physical Therapy (7 years, 3+4)	
	• BSE Special Education/MS Speech-Language Pathology (6 years, 4+2)	
	• BA Social & Behavioral Sciences/MS Athletic Training (6 years, 3+3)	
	• BA Social & Behavioral Sciences/MS Occupational Therapy (6 years, 4+2)	

(Continued)

2011-12 GRADUATE PROGRAM INVENTORY

SCHOOL OF NURSING

Programs: 8

Programs:

- MA Nursing Education
- MSN Clinical Nurse Leader
- MSN Health Systems Administration (both on-campus and online)
- MSN Nursing Case Management/Administration
- MSN Nurse Practitioner (both on-campus and online)
 - Adult Nurse Track
 - Pediatric Track
- MSN School Nursing
- DNP Doctor of Nursing Practice
- PhD Nursing

Certificates & Options:

- School Nurse Certification
- Certificate in Case Management
- Certificate in Health Systems Administration
- Post-Master's Certificate Program in Advanced Practice: Adult Nurse Practitioner
- Post-Master's Certificate Program in Advanced Practice: Pediatric Nurse Practitioner
- MSN/MA in Nursing Education
- MSN in Health Systems Administration/MBA

(Continued)

2011-12 GRADUATE PROGRAM INVENTORY

SCHOOL OF THEOLOGY	Programs: 3
Programs:	
<ul style="list-style-type: none">• MA Theology<ul style="list-style-type: none">- <i>General Track</i>- <i>Research Track</i>• MA Pastoral Ministry<ul style="list-style-type: none">- <i>Christian Spirituality</i>- <i>Great Spiritual Books</i>- <i>Seminary's Theological Education for Parish Services (STEPS)</i>- <i>Youth Ministry</i>• MDiv Divinity	
Certificates & Options:	
<ul style="list-style-type: none">• Pre-Theology Program• Certificate in Christian Spirituality• Certificate in Great Spiritual Books• Certificate in Pastoral Ministry• Certificate in Scripture Studies• Certificate in Seminary's Theological Education for Parish Services (STEPS)• Joint MDiv/MA in Theology Option	

TOTAL GRADUATE PROGRAMS:	Programs: 59
---------------------------------	---------------------

*

¹ Source: [Seton Hall University Graduate Catalogue 2011-12](#).

2011-12 LAW SCHOOL PROGRAM INVENTORY

SCHOOL OF LAW

Programs: 4

Programs:

- MSJ Health, Science & Technology Law
 - Health Law Track
 - Intellectual Property Law Track
 - Health Law & Intellectual Property Law Track
- JD Law
 - General Track
 - Health Law Track
 - Intellectual Property Law Track
- LLM Health Law
- LLM Intellectual Property

Certificates & Options:

- Certificate in Health and Hospital Law (online)
- Certificate in Pharmaceutical and Medical Device Law and Compliance (online)
- Healthcare Compliance Certification Program
- BS/JD with Albert Dorman Honors College of NJIT (6 years, 3+3)
- MA/JD with School of Diplomacy and International Relations (4 years)
- MBA/JD with School of Business (4 years)
- MD/JD with UMDNJ/Robert Wood Johnson Medical School

*

Source: Seton Hall University Graduate Catalogue 2011-12 and School of Law web site: <http://law.shu.edu>.

INDEX

A

Applications (Fall 2011).....	89-92
Applications (Trends 2002-2011).....	17-22
Attrition and Retention.....	64-67

B

Biography of Mother Seton	4
Board of Regents	11
Board of Trustees.....	10

C

Commuter Students	(See Residence Status)
Credit Hours (Fall 2011)	
By College & Level	123
By Dept & Subject Area.....	124-135
Credit Hours (Trends 2002/03-2011/12)	
By College	55-62
By Semester	51-54

D

Degrees Earned (2010-11)	
By Baccalaureate.....	136-138
By Doctoral	142
By Law	143
By Master's	139-141
Degrees Earned (Trends 2001/02-2010/11)	
By Baccalaureate.....	73-75
By Doctoral	80
By Law School.....	81
By Master's	76-79
Total By Gender & Level	68-72

E

Employees (Fall 2011)	
By Occupation, Gender and Race....	154-155

Enrollment (Fall 2011)	
Freshmen	95-100
Graduate	109-116
Law School.....	117-121
Undergraduate	101-108

Enrollment (Trends 2002/03-2011/12)	
By College.....	31-39
By Major	40-50
By Semester.....	27-30

Ethnicity	(See Race)
-----------------	------------

F

Faculty (Fall 2011)	
By College/Gender/Rank/Salary	151
By Tenure/Rank/Gender/Race.....	152-153

Faculty (Trends 2002-2011)	147-150
----------------------------------	---------

Fall 2011	
Applications.....	89-92
Credit Hours	122-135
Freshmen	93-100
Graduate Students.....	109-116
Law School Students	117-121
Undergraduate Students.....	101-108

Finances (Trends FY03 to FY11)	
Balance Sheet.....	162
Financial Ratio Analysis.....	163
Statement of Activities	159-161

Freshmen (Fall 2011)	
By Admit Status.....	95
By College.....	95
By High School GPA.....	93
By High School Rank	93
By Major	96-97
By NJ County	100
By Race.....	95
By Residence	95
By SAT	94
By State.....	98-99

FTE (Full-Time Equivalence – Fall 2011).....	122
--	-----

FTE (Full-Time Equivalence – Trends)	63
--	----

INDEX

G

Graduate Students (Fall 2011)	
By College	109
By Degree	109
By Major	110-113
By NJ County	116
By Race	109
By State	114-115
Graduation Rates	82

H

Headcounts	(See Enrollment)
High School GPA	93
High School Rank	93
Historical Milestones	6-9
History	5

L

Law School Students (Fall 2011)	
By Class	117
By Major	118
By NJ County	121
By Race	117
By State	119-120

M

Major	
Degree Trends: Baccalaureate	73-75
Degree Trends: Doctoral	80
Degree Trends: Law	81
Degree Trends: Master's	76-79
Degrees 2010-11: Baccalaureate	136-138
Degrees 2010-11: Doctoral	142
Degrees 2010-11: Law	143
Degrees 2010-11: Master's	139-141
Enrollment Fall 2011: Freshmen	96-97
Enrollment Fall 2011: Graduate	110-113
Enrollment Fall 2011: Law	118
Enrollment Fall 2011: Undergrad	103-105
Enrollment Trends: Graduate	44-49

Enrollment Trends: Law	50
Enrollment Trends: Undergraduate	40-43

Mission Statement	3
-------------------------	---

N

New Jersey County	
Freshmen	100
Graduates	116
Law	121
Undergraduates	108

NSSE Dashboards	83-86
-----------------------	-------

O

Officers of the University	12
Organizational Chart	14

P

Past Presidents	13
Program Inventories	
Graduate	176-183
Law School	184
Undergraduate	169-175

R

Race	
Attrition	66
Degrees 2010-11: Baccalaureate	136-138
Degrees 2010-11: Doctoral	142
Degrees 2010-11: Law	143
Degrees 2010-11: Master's	139-141
Employees (Fall 2011)	154
Faculty (Fall 2011)	152
Freshmen (Fall 2011)	95
Graduates (Fall 2011)	109
Law Students (Fall 2011)	117
Undergraduates (Fall 2011)	102

Residence Status	
Freshmen (Fall 2011)	95
Undergraduate (Fall 2011)	102

INDEX

Resident Students.....(See Residence Status)	
Retention and Attrition.....	64-67

S

SAT Averages (Fall 2011).....	94
SAT Averages (Trends 2002-2011)	
By Admission Status.....	25
By College	23-24
By SAT Part.....	26
SAT Distribution (Fall 2011).....	94
Seton, Elizabeth Ann, Biography	4
Strategic Directions	3

T

Tuition and Fees	
Graduate.....	165
Law	166
Undergraduate.....	164

U

Undergraduate Students (Fall 2011)	
By Class.....	101
By College	101
By Major.....	103-105
By NJ County.....	108
By Race	102
By Residence.....	102
By State	106-107
United States	
Freshmen.....	98-99
Graduates.....	114-115
Law	119-120
Undergraduates.....	106-107