

Fact Book 2012-13



SETON
HALL
UNIVERSITY

1 8 5 6

Institutional Research

PREFACE

This is the 25th annual edition of the “*Seton Hall University Fact Book*”. It is intended to serve the routine statistical and informational needs of faculty, administration, staff, and alumni. The Institutional Research Office has attempted to offer relevant information on the principal characteristics and strengths of Seton Hall University. In all areas, we have attempted to gather the current and most accurate data available. Please notify the Institutional Research Office if you are aware of any factual errors.

You are encouraged to offer comments and suggestions for improvement of future editions and the expansion of reporting areas.

Appreciation is extended to the many offices that have assisted in the research necessary for compiling this *Fact Book*.

Connie L. Beale

Director of Planning, Institutional Research
and Assessment

TABLE OF CONTENTS

THE UNIVERSITY

MISSION STATEMENT	3
STRATEGIC DIRECTIONS	3
BIOGRAPHY OF MOTHER SETON.....	4
BRIEF HISTORY.....	5
HISTORICAL MILESTONES.....	6
BOARD OF TRUSTEES 2012-13	10
BOARD OF REGENTS 2012-13.....	11
OFFICERS OF THE UNIVERSITY 2012-13	12
ACADEMIC OFFICERS 2012-13.....	12
PAST PRESIDENTS & CHANCELLORS	13
SETON HALL UNIVERSITY ORGANIZATIONAL CHART 2012-13	14

STUDENT TRENDS

APPLICATIONS & ADMISSIONS	
Freshmen	17
Transfers	18
Second Degree	19
Readmits	20
Graduates	21
Law School.....	22
AVERAGE SAT SCORES OF ENTERING FRESHMEN	
by College	23
by Admit Type	24
by SAT Part.....	25
ENROLLMENT BY SEMESTER	
Total Enrollment.....	26
Undergraduate	27
Graduate	28
Law School.....	29
ENROLLMENT BY COLLEGE	
All Schools Undergraduate	30
All Schools Graduate	30
Arts & Sciences Undergraduate.....	31
Arts & Sciences Graduate.....	31
Business Undergraduate	32
Business Graduate	32
Diplomacy & International Relations Undergraduate.....	33
Diplomacy & International Relations Graduate.....	33
Education Undergraduate	34
Education Graduate	34

TABLE OF CONTENTS

Nursing Undergraduate	35
Nursing Graduate	35
Theology Undergraduate	36
Theology Graduate	36
Non-Matriculated Undergraduate	37
Non-Matriculated Graduate	37
Health and Medical Sciences Graduate	38
Law School	38
ENROLLMENT BY MAJOR	
Undergraduate within College/School	39
Graduate within College/School	43
Law School	48
CREDIT HOURS BY SEMESTER	
Total Courses	49
Undergraduate Courses	50
Graduate Courses	51
Law School	52
CREDIT HOURS BY COLLEGE	
Arts & Sciences Undergraduate	53
Arts & Sciences Graduate	53
Business Undergraduate	54
Business Graduate	54
Diplomacy & International Relations Undergraduate	55
Diplomacy & International Relations Graduate	55
Education Undergraduate	56
Education Graduate	56
Health & Medical Sciences Undergraduate	57
Health & Medical Sciences Graduate	57
Nursing Undergraduate	58
Nursing Graduate	58
Theology Undergraduate	59
Theology Graduate	59
Academic Programs Undergraduate	60
FULL-TIME EQUIVALENCE (FTE)	
By Level	61
RETENTION & ATTRITION	
Entering Freshman Rates for 3 Years	62
Entering Freshman Attrition After 1 Year by Cohort	64
DEGREES AWARDED	
Total by Gender	66
Baccalaureate by Gender	67
Master's by Gender	68
Doctoral by Gender	69
Law School by Gender	70

TABLE OF CONTENTS

DEGREES AWARDED BY MAJOR	
Baccalaureate	71
Master's.....	74
Doctoral.....	78
Law School.....	79
GRADUATION RATES	
Entering Full-Time Freshmen	80
NSSE DASHBOARDS	
National Survey of Student Engagement 12-year Review	81
2001-2012 First-Year Responses.....	83
2001-2012 Senior Responses	84

FALL 2012

FALL 2012 APPLICATIONS & ADMISSIONS	
Overall.....	87
Freshmen	88
Transfers.....	88
Second Degree	88
Readmits.....	89
Graduates	90
Law School.....	90
FALL 2012 FIRST-TIME FULL-TIME FRESHMEN	
by High School GPA	91
by High School Rank	91
by SAT Distribution	92
by Average SAT.....	92
by College	93
by Race.....	93
by Residence	93
by Admit Status.....	93
by Major within College/School.....	94
by State.....	96
by New Jersey County	97
FALL 2012 UNDERGRADUATE ENROLLMENT	
by College	98
by Class	98
by Residence	98
by Race.....	99
by Major within College/School.....	100
by State.....	103
by New Jersey County	105

TABLE OF CONTENTS

FALL 2012 GRADUATE ENROLLMENT

by College.....	106
by Degree	106
by Race.....	106
by Major within College/School	107
by State.....	111
by New Jersey County.....	113

FALL 2012 LAW SCHOOL ENROLLMENT

by Class	114
by Race.....	114
by Major	115
by State.....	116
by New Jersey County.....	117

FALL 2012 CREDIT HOURS

Full-Time Equivalence (FTE).....	118
by College & Level.....	119
Undergraduate Courses by Department & Subject Area	120
Graduate Courses by Department & Subject Area	126
Law School Courses by Department & Subject Area.....	131

DEGREES EARNED 2011-12

Baccalaureates by Major	132
Master's by Major	135
Doctoral by Major	138
Law by Major	139

FACULTY & EMPLOYEES

FALL 2003 TO FALL 2012 FULL-TIME FACULTY

by Rank, Tenure & Average Salary.....	143
---------------------------------------	-----

FALL 2012 FULL-TIME FACULTY

Average Salary by Rank & Gender within College.....	147
by Tenure, Rank, Gender & Race	148

FALL 2012 EMPLOYEES

by Occupation, Gender & Race.....	150
-----------------------------------	-----

FINANCES

STATEMENT OF ACTIVITIES	155
BALANCE SHEET	158
FINANCIAL RATIO ANALYSIS	159
TUITION AND FEES.....	160

TABLE OF CONTENTS

PROGRAM INVENTORIES

2012-13 UNDERGRADUATE PROGRAM INVENTORY	165
2012-13 GRADUATE PROGRAM INVENTORY.....	172
2012-13 LAW SCHOOL PROGRAM INVENTORY	180

THE UNIVERSITY

MISSION STATEMENT

Seton Hall is a major Catholic university. In a diverse and a collaborative environment it focuses on academic excellence and ethical development. Seton Hall students are prepared to be leaders in their professional and community lives in a global society and are challenged by outstanding faculty, an evolving technologically advanced setting and values-centered curricula.

As approved by the Seton Hall University Board of Regents, June 6, 1996.



STRATEGIC DIRECTIONS FROM SETON HALL'S STRATEGIC PLAN 2020 "FROM STRENGTH TO STRENGTH"

"From Strength to Strength" will move the University in six strategic directions to advance our mission to the year 2020 and beyond. It invites and encourages members of the Seton Hall community to discover and build upon the riches and resources of the Catholic intellectual tradition and to form servant leaders for a global society with increased vigor and commitment.

- | | |
|----------------------------|---|
| Strategic Direction One: | A Home for the Mind, the Heart and the Spirit |
| Strategic Direction Two: | Distinction in Academics and Scholarship |
| Strategic Direction Three: | High Expectations for Student Success |
| Strategic Direction Four: | Focus on Community |
| Strategic Direction Five: | Ambition in Outreach |
| Strategic Direction Six: | Responsibility in Stewardship |

BIOGRAPHY OF MOTHER SETON

(1774 – 1821)

Elizabeth Ann Bayley was born August 28, 1774 in New York City. Her father, Dr. Richard Bayley, was a prominent physician and surgeon and the first Health Officer in New York City. Her mother, Catherine Charlton Bayley, the daughter of an Episcopal minister, died May 8, 1777 leaving three children, Mary (7), Elizabeth (2), and an infant, Catherine, who died two years later. Dr. Richard Bayley died of yellow fever in 1801.

A year after his wife died, Dr. Richard Bayley married Charlotte Amelia Barclay. They had four children. Mary and Elizabeth spent their summers with their Uncle William Bayley at the Pell Bayley House in New Rochelle, New York.

Elizabeth Bayley married William Magee Seton, a wealthy shipping magnate on January 25, 1794. They had five children: Anna Maria (May 3, 1795); William (November 25, 1796); Richard (July 20, 1798); Catherine (June 28, 1800); and Rebecca (August 20, 1802).

William Magee Seton suffered financial ruin and died of tuberculosis December 27, 1803 in Italy leaving Elizabeth a poor young widow with five small children.

Anna Maria, the eldest daughter, at 8 years of age, went to Italy with her parents where her ailing father died. She became affectionately called Annina by her mother. Anna Maria, as her father, died of tuberculosis March 12, 1812.

Elizabeth Seton, raised in the Episcopal Church, converted to Catholicism. She received her first Holy Communion in March 25, 1805. To raise and educate her own children, she became a teacher and wanted all children, boys and girls, to receive free education. At the Pace Street House in Baltimore she founded her first Catholic school.

On March 25, 1809 Elizabeth Seton pronounced vows of poverty, chastity and obedience. Henceforth, she became known as Mother Seton. She began the Sisters of Charity of St. Joseph on July 31, 1809 at the Stone House in Emmitsburg, Maryland.

Mother Seton established St. Joseph's Academy, the first Catholic parochial school in the United States.

Elizabeth Seton died of tuberculosis on January 4, 1821 at the age of 47. Her remains are sealed in the Basilica of St. Elizabeth Ann Seton in Emmitsburg, Maryland.

In September 1975, Elizabeth Seton became the first native-born American to be canonized as a saint. A tapestry bearing her image hung over the entrance to St. Peter's Basilica in Rome.



¹ Source: Seton Hall web-site at <http://provost.shu.edu/charterday/seton.htm>, retrieved on April 2006.

BRIEF HISTORY

Seton Hall University was founded in 1856 by Bishop James Roosevelt Bayley, the first bishop of Newark, who named it after his aunt, Elizabeth Ann Seton, a pioneer in Catholic education and the first American-born saint. The University is the oldest diocesan university in the United States. Nestled on 58 acres in the suburban village of South Orange, New Jersey, Seton Hall's campus is home to eight schools and colleges: the College of Arts and Sciences, the College of Education and Human Services, the College of Nursing, the John C. Whitehead School of Diplomacy and International Relations, the School Health and Medical Sciences, the Stillman School of Business, and Immaculate Conception Seminary School of Theology. Seton Hall's eighth school, the School of Law, is located in Newark, New Jersey. The Division of Continuing Education and Professional Studies is located on the South Orange campus.

From its original enrollment of a handful of students, Seton Hall grew rapidly. During its first 12 years, the College enrolled more than 500 freshmen from 17 states and six foreign countries. Seton Hall always has reflected the growing ethnic scope of its students and the increasing diversity of the Church and society it has served. In the 19th century, in spite of setbacks, major fires, lean times and the Civil War, the College continued to expand. By 1937, Seton Hall established a University College. This marked the first matriculation of women at Seton Hall. The University became fully coeducational in 1968.

The years after World War II witnessed unprecedented growth for Seton Hall as it responded to the needs of thousands of veterans seeking higher education. The College was organized into a university in 1950, comprising the College of Arts and Sciences and the schools of Business, Nursing and Education. The School of Law opened its doors in 1951 and the John C. Whitehead School of Diplomacy and International Relations was established in 1997, and formally named in 2002.

The next two decades saw the construction and modernization of a large number of facilities and the construction of the library, science building, residence halls and the University Center. Many new programs and majors were inaugurated, as were important social outreach efforts. New ties were established with the private and industrial sectors, and a growing partnership developed with federal and state governments in creating programs for the economically and educationally disadvantaged.

The 1970s and 1980s continued to be a time of growth and renewal. New business and nursing classroom buildings and an art center were opened. In 1984, Immaculate Conception Seminary returned to Seton Hall, its original home until 1927, when it moved to Darlington. With construction of four new residence halls between 1986-1988, and the purchase of off-campus apartment buildings in 1990 and 2004, Seton Hall now provides living space for approximately 2,100 students.

The physical development of the campus continued. In 1994, construction was completed on the \$20 million, four-story Walsh Library. In 1997, Seton Hall moved its College of Education and Human Services, Stillman School of Business, Center for Public Service, and the Departments of Sociology and Anthropology, Psychology, and Political Science into Jubilee Hall. The Science and Technology Center opened in Fall 2007. This state of the art facility houses the departments of Biological Studies, Chemistry and Biochemistry, Mathematics and Computer Science, and Physics.

When the Sesquicentennial of Seton Hall was observed in 2006, we looked back on the prophetic concluding words from the 1956 centenary history of the University: "Seton Hall University's great boast and claim to fame is not predicated on expansion, buildings or even curriculum. It lies rather in the hearts and minds of a dedicated and devoted faculty." Seton Hall's history has been one primarily of people: students and faculty living and working together in a community of learning, a community rooted in a Catholic tradition that is a home for the mind, the heart and the spirit.

* **Source:** *Seton Hall University Undergraduate Bulletin 2012-13*, pp. 8-9.

HISTORICAL MILESTONES

- 1856 - On September 1, in Madison, NJ, Seton Hall College opens with a total of 5 students to become the first Catholic institution of higher education in New Jersey (board and tuition are \$200 per year).
- 1857 - The school observes its first commencement.
- 1860 - In April, Bishop Bayley, on behalf of the Archdiocese of Newark, purchases the 60-acre Elphinstone property in South Orange for \$35,000. The Madison campus is sold to the Sisters of Charity and becomes the site of St. Elizabeth's College.
- 1860 - The first college building on the South Orange campus is constructed and is ready for college purposes when classes begin in September.
- 1861 - On March 8, the College is incorporated by the State of New Jersey.
- 1862 - Seton Hall awards its first A.B. degree to Louis Edward Frith.
- 1863 - Immaculate Conception Chapel, blessed by Bishop Bayley, opens. It is formally dedicated in 1870.
- 1864 - The corporate seal is adopted. It includes an image of the Blessed Mary, the Seton Family crest, the Bayley coat of arms, and the expression: *Hazard zit Forward – Advance Despite Difficulties*.
- 1867 - Another new main building is completed after a fire destroyed the Elphinstone villa the previous year. Originally housing the seminary, it is now known as Presidents Hall and serves as the university's main administrative building.
- 1879 - The Alumni Association is organized and numbers 110 at its inception.
- 1883 - Alumni Hall, funded primarily through the Alumni Association, is built. It includes a gymnasium, billiard hall, library and theater. Today, it houses the Seminary chapel and administrative offices.
- 1888 - The 1860 main college building is completely re-built after being destroyed by fire in 1886.
- 1897 - Seton Hall's secondary-level curriculum separates from the college curriculum.
- 1898 - A new library, now Marshall Hall, is erected at a cost of \$35,000, with a collection of 18,000 volumes.
- 1909 - Fire again destroys the main college building, originally built in 1860 and previously damaged by fire in 1886. The first floor is reconstructed into an auditorium. Today the building is known as Stafford Hall.
- 1910 - Mooney Hall opens, principally serving as the Prep School until the 1980s.
- 1913 - Bayley Hall is erected and houses a grammar school until 1926.
- 1922 - All of the land on the north side of South Orange Avenue is sold. This sale sees the end of the long-familiar farm which, since 1860, furnished Seton Hall with its farm and dairy products.
- 1924 - The *Setonian* and the yearbook begin publication.
- 1927 - Immaculate Conception Seminary moves to Darlington, New Jersey.
- 1931 - The nickname, Pirates, is given to the school after a 5-run, 9th inning rally brings a 12-11 victory over Holy Cross, prompting a local sports writer to say, "That Seton Hall team is a gang of Pirates."
- 1932 - In November, accreditation is granted by the Middle States Association.
- 1933 - Benny Savage, a long-term employee on the Seton Hall farm, dies leaving an insurance policy of \$50,000 to Seton Hall, the first major bequest in the school's history.
- 1936 - The first courses in accounting, finance, international trade, business law, and electives are offered.
- 1937 - Brownson Debate Society is founded.

- 1937 - In February, a Newark extension division opens, admitting women for the first time (Mary Grace Dougherty registers as first woman student).
- 1937 - The first summer school is conducted on the South Orange campus which also marks the first time that women are admitted to the faculty and student body on the campus.
- 1938 - The Bayley Seton League is founded.
- 1939 - Cross country team wins A.A.U. title.
- 1940 - The first nursing education courses are offered.
- 1940 - Walsh Auditorium-Gymnasium opens with a 3400-seat basketball court, swimming pool and theatre.
- 1943 - Department of education offers its first master's degree. The public health nursing curriculum is approved. New Jersey C.P.A. Board approves business administration and accounting curriculum.
- 1948 - WSOU/FM, the first college-operated radio station in the State of New Jersey, goes on the air.
- 1948 - Duffy Hall is completed. Until 1985, it was occupied by the Prep School.
- 1950 - On June 2, Seton Hall College becomes Seton Hall University after a request to change its status is granted by the NJ State Legislature. Four schools are established: the College of Arts & Sciences, the School of Business Administration, the School of Education, and the School of Nursing.
- 1950 - The Department of Military Science and Tactics (later known as ROTC) opens.
- 1951 - School of Law is founded, with Miriam Rooney as the first woman dean of law in the United States.
- 1951 - Swimming team wins the Eastern Collegiate Championship.
- 1951 - University establishes the Institute of Far Eastern Studies to promote better understanding and relationships between people in the Far East and America. It is renamed The Asia Center in 1989.
- 1952 - Andy Stanfield of the track team wins first place for the United States at the Helsinki Olympics.
- 1953 - The basketball team wins 27 consecutive games and wins the National Invitational Tournament. Coach John 'Honey' Russell is named "Coach of the Year" and Walter Dukes and Richie Regan are named to the All-American team.
- 1954 - McNulty Hall, a science and research facility, opens providing classrooms, laboratories, research space, and a 250-seat amphitheatre.
- 1955 - Institute of Judaeo-Christian Studies established under direction of Monsignor John M. Oesterreicher.
- 1956 - Seton Hall's College of Medicine and Dentistry opens at the nearby Jersey City Medical Center. It operates until 1964 when it is acquired by the State of New Jersey.
- 1962 - Bishop Dougherty (University) Center opens to house the university's cultural and social activities.
- 1964 - Baseball team participates in the College World Series in Omaha, Nebraska for the first time.
- 1964 - The first Ph.D. program is offered in Chemistry.
- 1966 - Upward Bound Program is established.
- 1968 - Humanities Building, housing offices and classrooms, is dedicated. Today it is known as Fahy Hall.
- 1968 - South Orange campus becomes fully coeducational.
- 1968 - Educational Opportunity Program is established.
- 1970 - Center for African-American Studies, formerly the Center for Black Studies, is inaugurated.
- 1971 - The first women's residence hall opens. Now known as Aquinas Hall, it is a co-educational residence.
- 1973 - The Stillman Business School and Nursing College Complex is dedicated. The Business School relocates in 1997 to Jubilee Hall and that portion of the complex becomes Arts & Sciences Hall.

- 1974 - Puerto Rican Institute is established.
- 1975 - Track and field team wins both the indoor and the outdoor IC4A championships.
- 1975 - On September 14, St. Elizabeth Ann Seton, the first American-born saint, is canonized in Rome.
- 1979 - Seton Hall is instrumental in the signing of a "sister-states" agreement between New Jersey and China's Zhejiang Province, one of the first such agreements to be made.
- 1980 - Doctoral program in the College of Education and Human Services is inaugurated.
- 1982 - Lewis Hall/Immaculate Conception Seminary is built. It contains classrooms, offices, seminarian residences, a dining hall and a library.
- 1983 - President Ronald Reagan receives an honorary degree and addresses graduates at commencement.
- 1984 - Immaculate Conception Seminary returns to South Orange from Darlington.
- 1985 - Seton Hall Prep moves to West Orange, and then incorporates separately from the University in 1987.
- 1986 - A new residence hall, Xavier Hall, opens and provides accommodation for over 500 students.
- 1987 - The School of Graduate Medical Education is established.
- 1987 - University Recreation Center opens. It encircles the 1940 Walsh Gymnasium and contains a fieldhouse, swimming pool, running track and other sport and fitness resources.
- 1987 - Monsignor John M. Oesterreicher Endowment is established.
- 1988 - Cabrini, Serra, and Neumann Halls, student residences, open on campus.
- 1989 - Gerety Hall, a priests' residence, opens on campus.
- 1989 - Men's basketball team advances to NCAA Final Four and finishes in 2nd place.
- 1990 - Public announcement of a five-year, \$100 million capital campaign is made.
- 1991 - Parking garage opens on the South Orange campus.
- 1991 - New School of Law building opens in Newark.
- 1994 - Walsh Library opens – featuring spacious study facilities, an exhibit gallery and a domed rotunda.
- 1997 - The Center for Catholic Studies is founded.
- 1997 - Jubilee Hall opens – a six-story, 126,000 square-foot academic building; fully wired with network and Internet connections and equipped with distance-learning technology.
- 1997 - The School of Diplomacy and International Relations is founded in alliance with the United Nations Association of the USA.
- 1998 - The University-wide mobile computing project is formally launched and laptops become mandatory for all incoming undergraduates.
- 2000 - On January 19, a fire in the Boland Hall dormitory claims the lives of three freshman students and injures more than 60 others.
- 2002 - Lilly Endowment awards a \$2 million grant to establish a Center for Vocation and Servant Leadership.
- 2002 - School of Diplomacy and International Relations is renamed the John C. Whitehead School of Diplomacy and International Relations, in honor of the distinguished statesman.
- 2004 - *Ever Forward*, Seton Hall's Sesquicentennial Capital Campaign, is launched to raise monies to underwrite new construction, renovation, and significantly increase Seton Hall's endowment. It's \$150 million goal is exceeded upon ending in 2007.
- 2005 - College of Education and Human Services becomes fully accredited by the National Council for Accreditation of Teacher Education (NCATE).

- 2005 - Former President of Poland and Nobel Laureate Lech Walesa addresses the university community as part of the World Leaders Forum.
- 2006 - Seton Hall celebrates the 150th anniversary of its founding.
- 2007 - The \$35 million Science and Technology Center is unveiled after a two-year project modernizing and expanding Mc Nulty Hall.
- 2008 - The School of Graduate Medical Education is renamed the School of Health and Medical Sciences.
- 2008 - A new University Core Curriculum is implemented.
- 2008 - The Chapel of the Immaculate Conception reopens after being closed for a restoration of the interior of the chapel.
- 2008 - Former British Prime Minister Tony Blair speaks at the World Leaders Forum event.
- 2010 - Immaculate Conception Seminary begins its celebration of its Sesquicentennial year.
- 2011 - Chilean mine survivor, Mario Sepulveda, visits campus and shares his story with the community.

*, †, ‡, §

* **Source:** *Seton Hall University's 125th Anniversary Brochure*, produced by the Office of Publications in 1981.

† **Source:** *The Centennial Story of Seton Hall University*, 1956.

‡ **Source:** Seton Hall University's website at www.shu.edu.

§ **Source:** "The Sheeran Presidency", *Seton Hall Magazine*, Winter/Spring 2010, pp. 14-23.

BOARD OF TRUSTEES 2012-13

Most Reverend John J. Myers, CHAIR Archbishop, Archdiocese of Newark
Monsignor James M. Cafone, VICE CHAIR Minister to the Priest Community, Seton Hall University
Pamela M. Swartzberg, Esq., SECRETARY Chair, Women's Commission, Archdiocese of Newark
Most Reverend Arthur J. Serratelli Bishop, Diocese of Paterson
Robert E. Baldini Consultant, Oikos Ventures
Monsignor John E. Doran Vicar General & Moderator of the Curia, Archdiocese of Newark
Dr. A. Gabriel Esteban President, Seton Hall University
Dr. Phillip Frese President & CEO, Catholic Charities of the Archdiocese of Newark
Phillip N. Maisano Secretary, Board of Regents, Seton Hall University
Patrick M. Murray Chair, Board of Regents, Seton Hall University
Donna M. O'Brien President, Community Healthcare Strategies, LLC
Monsignor Joseph R. Reilly Rector & Dean, Immaculate Conception Seminary School of Theology
Bruce A. Tomason Vice Chair, Board of Regents, Seton Hall University
Monsignor Robert J. Wister Professor of Church History, Seton Hall University

*

¹ **Source:** Office of Board Affairs.

BOARD OF REGENTS 2012-13

Most Reverend John J. Myers, <u>PRESIDENT</u>	Archbishop, Archdiocese of Newark
Patrick M. Murray, <u>CHAIR</u>	Retired-Chairman & CEO, Dresser, Inc.
Bruce A. Tomason, <u>VICE CHAIR</u>	Managing Director, Summit Healthcare Investors LLC
Phillip N. Maisano, <u>SECRETARY</u>	Retired-Vice Chairman & CIO, Dreyfus Corporation
Dr. A. Gabriel Esteban	President, Seton Hall University
Most Reverend Paul G. Bootkoski	Bishop of Metuchen
Most Reverend Joseph A. Galante	Bishop of Camden
Most Reverend David M. O’Connell	Bishop of Trenton
Most Reverend Arthur J. Serratelli	Bishop of Paterson
William B. Aimetti	Retired - President & COO, Depository Trust & Clearance Corp.
Robert E. Baldini	Consultant, Oikos Ventures.
Robert B. Budelman, Esq.	Of Counsel to the firm of Sedgwick, LLP
Monsignor James M. Cafone	Minister to the Priest Community, Seton Hall University
Anne F. Cantine	Registered Nurse-Intensive Care Unit, Atlantic Health-Overlook Hospital
Eun-Sook (Lucy) Cho-Lee, M.D.	Retired-Clinical Professor, UMDNJ-NJMS
Mary Ann Christopher	President & CEO, Visiting Nurse Service of New York
James E. Collins	President, Loras College
Henry F. D’Alessandro	Managing Director & Head, Morgan Stanley Credit Partners, LP
Mark E. Ganton	Principal, Brian J. Ganton & Associates
David B. Gerstein	President, Thermwell Products Company, Inc.
Adrian Griffin	Assistant Coach, Chicago Bulls
Francis J. Hager	Managing Partner, OppCAP Group, LLC
John D. Hayes	CMO, American Express
Helen Lerner	Retired – Sales Account Manager, Amerisource Bergen Corporation
Robert Ley	Commentator, ESPN
Richard F. Liebler	President, RFL Enterprises Co., LLC
Michael J. Lucciola	Consultant, Computer Services Industry
Kent Manahan	Former Anchor, NJN News
Richard Mandelbaum	CFO, Mandelbaum & Mandelbaum
Donna M. O’Brien	President, Community Healthcare Strategies LLC
James M. O’Brien	Co-Chief Executive Officer, Citi Capital Advisors
James L. Orsini	President & CEO, Single Touch Systems, Inc.
Thomas J. Sharkey	General Partner, Meeker Sharkey Associates, LLC
Stephen G. Waldis	Chairman & CEO, Synchronoss Technologies, Inc.

Regents Emeriti

John C. Kelly	Retired-Vice President and Controller, Wyeth
Edward J. Quinn	President, Prestige Auctions, Inc.
Dr. A. Zachary Yamba	President Emeritus, Essex County College

*

* **Source:** Office of Board Affairs, list effective as of October 19, 2012.

OFFICERS OF THE UNIVERSITY 2012-13

A. Gabriel Esteban, Ph.D.	<i>President</i>
Larry A. Robinson, Ed.D.	<i>Provost and Executive Vice President</i>
David J. Bohan, M.B.A.	<i>Vice President for University Advancement</i>
Dennis J. Garbini, M.B.A.	<i>Vice President for Administration</i>
Tracy Gottlieb, Ph.D.	<i>Vice President for Student Services</i>
Stephen A. Graham, M.B.A.	<i>Vice President for Finance and Chief Financial Officer</i>
Catherine A. Kiernan, J.D.	<i>Vice President and General Counsel</i>
Alyssa McCloud, Ph.D.	<i>Vice President for Enrollment Management</i>
Monsignor C. Anthony Ziccardi, S.S.L., S.T.D.	<i>Vice President for Mission and Ministry</i>

ACADEMIC OFFICERS 2012-13

Joan F. Guetti, Ph.D.	<i>Senior Associate Provost</i>
Gregory A. Burton, Ph.D.	<i>Associate Provost and Dean of Research and Graduate Studies</i>
Nicholas H. Snow, Ph.D.	<i>Associate Provost for Finance and Administration</i>
John E. Buschman, D.L.S.	<i>Dean, University Libraries</i>
Phyllis S. Hansell, Ed.D, R.N., F.A.A.N.	<i>Dean, College of Nursing</i>
Patrick E. Hobbs, J.D., L.L.M.	<i>Dean, School of Law</i>
Nancy Low-Hogan, Ph.D.	<i>Dean, Division of Continuing Education and Professional Studies</i>
Grace M. May, Ph.D.	<i>Dean, College of Education and Human Services</i>
Ambassador John K. Menzies, Ph.D.	<i>Dean, Whitehead School of Diplomacy and International Relations</i>
Monsignor Joseph R. Reilly, S.T.L., Ph.D. ...	<i>Rector & Dean, Immaculate Conception Seminary School of Theology</i>
Brian B. Shulman, Ph.D.	<i>Dean, School of Health and Medical Sciences</i>
Joyce A. Strawser, Ph.D.	<i>Dean, Stillman School of Business</i>
Michael S. Zavada, Ph.D.	<i>Dean, College of Arts and Sciences</i>

PAST PRESIDENTS AND CHANCELLORS

<i>Most Reverend Bernard J. McQuaid, D.D.</i>	1856-1857
<i>Reverend Daniel J. Fisher, D.D.</i>	1857-1859
<i>Most Reverend Bernard J. McQuaid, D.D.</i>	1859-1868
<i>Most Reverend Michael A. Corrigan, D.D.</i>	1868-1876
<i>Reverend James H. Corrigan, D.D.</i>	1876-1888
<i>Reverend William F. Marshall, D.D.</i>	1888-1897
<i>Reverend Joseph J. Synnott, D.D.</i>	1897-1899
<i>Right Reverend John A. Stafford, S.T.L.</i>	1899-1907
<i>Right Reverend James F. Mooney, D.D., LL.D.</i>	1907-1922
<i>Most Reverend Thomas H. McLaughlin, S.T.D.</i>	1922-1933
<i>Most Reverend Francis J. Monaghan, S.T.D.</i>	1933-1936
<i>Right Reverend James F. Kelley, Ph.D.</i>	1936-1949
<i>Right Reverend John L. McNulty, Ph.D., LL.D.</i>	1949-1959
<i>Most Reverend John J. Dougherty, S.S.D., LL.D., S.T.D., L.H.D.</i>	1959-1969
<i>Reverend Monsignor Edward J. Fleming, Ph.D., LL.D. (Acting President)</i>	1969
<i>Reverend Monsignor Thomas G. Fahy, Ph.D.</i>	1970-1976
<i>John A. Cole, M.B.A., LL.D. (Acting President)</i>	1976-1977
<i>Robert T. Conley, Ph.D.</i>	1977-1979
<i>Reverend Laurence T. Murphy, M.M., Ph.D.</i>	1979-1980
<i>Edward R. D'Alessio, Ph.D. (Chief Operations Officer)</i>	1980-1981
<i>Edward R. D'Alessio, Ph.D.</i>	1981-1984
<i>John J. Petillo, Ph.D. (Chancellor)</i>	1984-1989
<i>Monsignor Dennis J. Mahon, Ph.D. (Acting Chancellor)</i>	12/88-4/89
<i>Monsignor Richard M. Liddy, S.T.L., Ph.D. (Acting Chancellor)</i>	1/90- 6/90
<i>Very Reverend Thomas R. Peterson, O.P. (Chancellor)</i>	1990-2000
<i>Monsignor Robert T. Sheeran, S.T.D.</i>	1995-2010

SETON HALL UNIVERSITY ORGANIZATIONAL CHART 2012-13

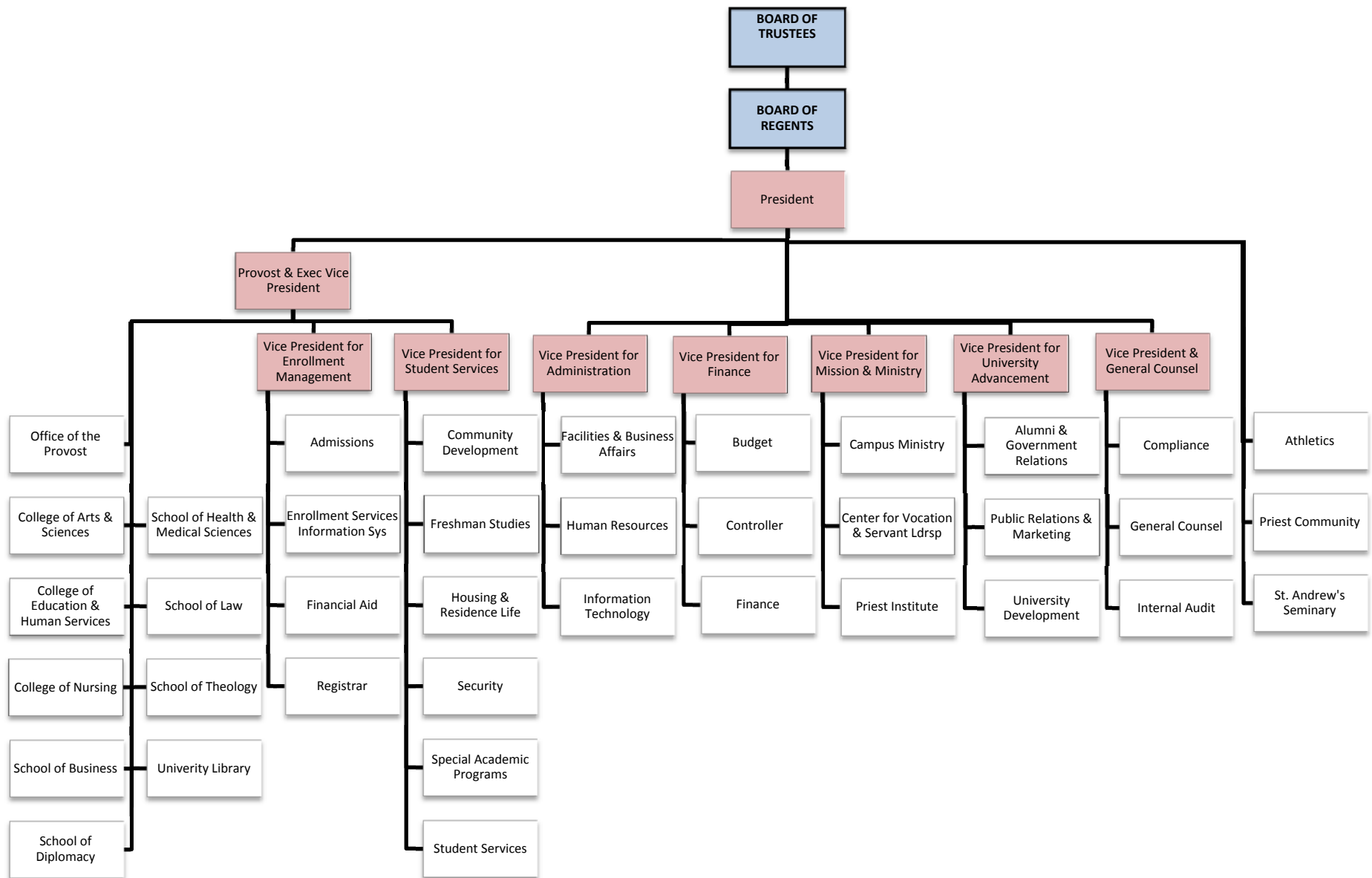

STUDENT TRENDS

APPLICATIONS & ADMISSIONS

Freshmen

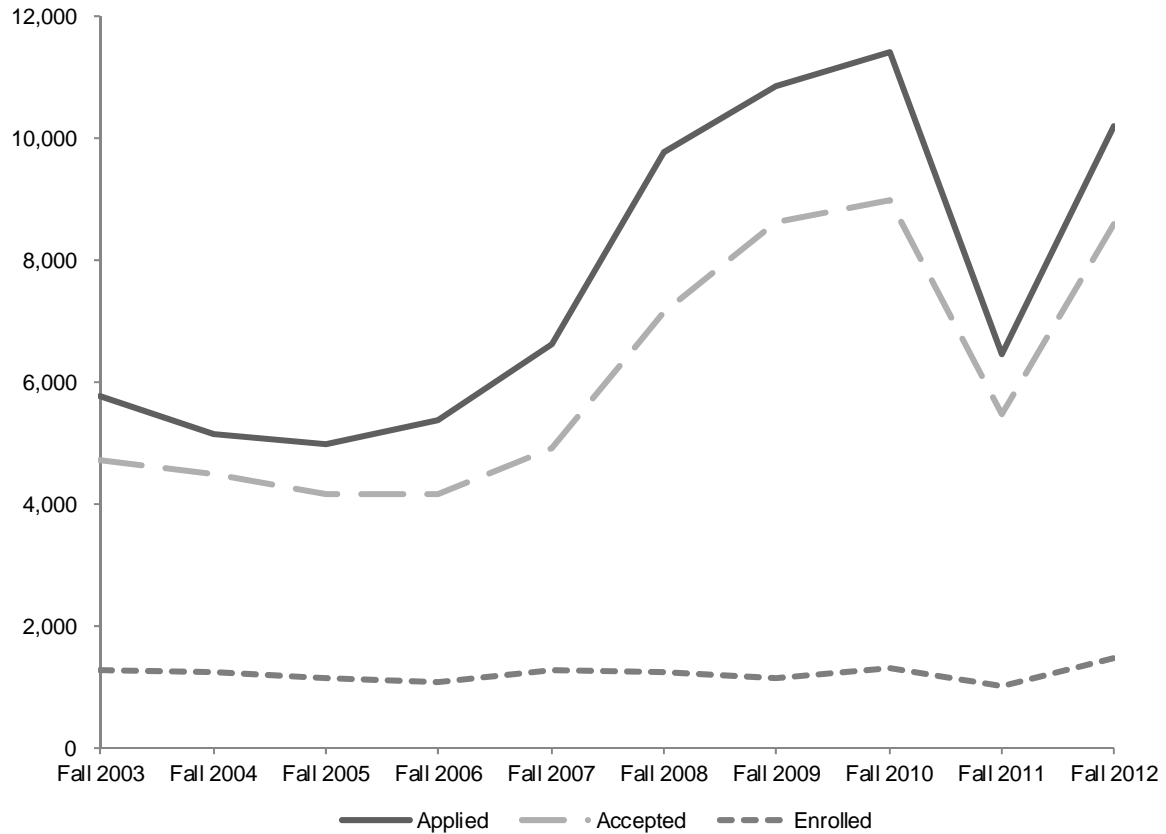

	Fall 2003	Fall 2004	Fall 2005	Fall 2006	Fall 2007	Fall 2008	Fall 2009	Fall 2010	Fall 2011	Fall 2012
APPLIED	5,750	5,151	4,982	5,365	6,631	9,775	10,851	11,397	6,436	10,180
ACCEPTED	4,707	4,471	4,160	4,157	4,897	7,146	8,602	8,964	5,474	8,591
ENROLLED TOTAL	1,249	1,238	1,120	1,060	1,260	1,219	1,139	1,313	993	1,461
<i>Full-Time</i>	1,243	1,235	1,115	1,054	1,258	1,215	1,135	1,302	986	1,455
<i>Part-Time</i>	6	3	5	6	2	4	4	11	7	6
ACCEPTANCE RATE	82%	87%	84%	77%	74%	73%	79%	79%	85%	84%
YIELD	27%	28%	27%	25%	26%	17%	13%	15%	18%	17%

,†,

† **Note:** The number "Applied" is for completed applications only.

† **Note:** The number of applications received, students accepted and students enrolled are for matriculated students only.

APPLICATIONS & ADMISSIONS

Transfers

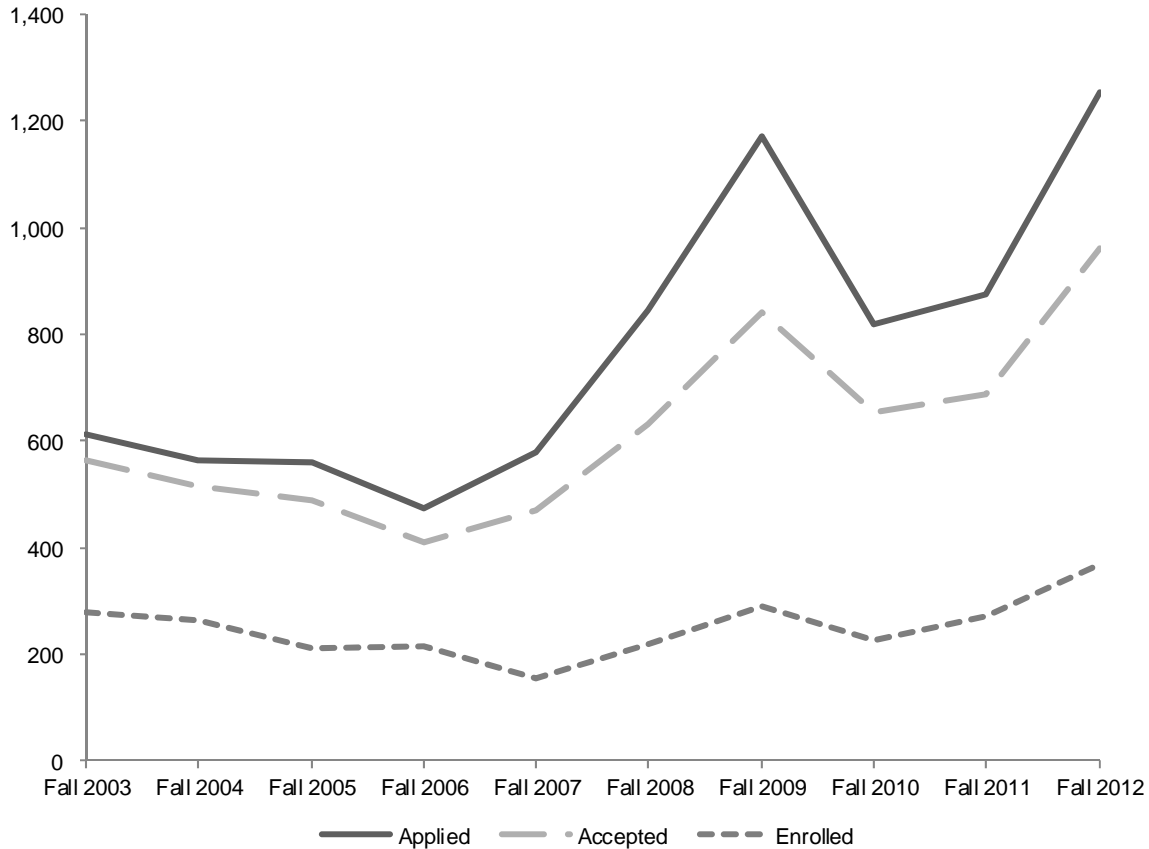

	Fall 2003	Fall 2004	Fall 2005	Fall 2006	Fall 2007	Fall 2008	Fall 2009	Fall 2010	Fall 2011	Fall 2012
APPLIED	614	565	561	475	580	844	1,172	820	875	1,255
ACCEPTED	565	517	489	411	472	632	840	654	688	960
ENROLLED TOTAL	280	266	211	214	156	220	290	226	270	371
<i>Full-Time</i>	251	246	188	208	134	198	264	202	254	343
<i>Part-Time</i>	29	20	23	6	22	22	26	24	16	28
ACCEPTANCE RATE	92%	92%	87%	87%	81%	75%	72%	80%	79%	76%
YIELD	50%	51%	43%	52%	33%	35%	35%	35%	39%	39%

†, ‡, §

[†] **Source:** Data compiled from information on the university's admissions files on the Student Information System (SIS) and Banner.

[‡] **Note:** The number "Applied" is for completed applications only.

[§] **Note:** The number of applications received, students accepted and students enrolled are for matriculated students only.

[§] **Source:** Data compiled from information on the university's admissions files on the Student Information System (SIS) and Banner.

APPLICATIONS & ADMISSIONS *Second Degree*

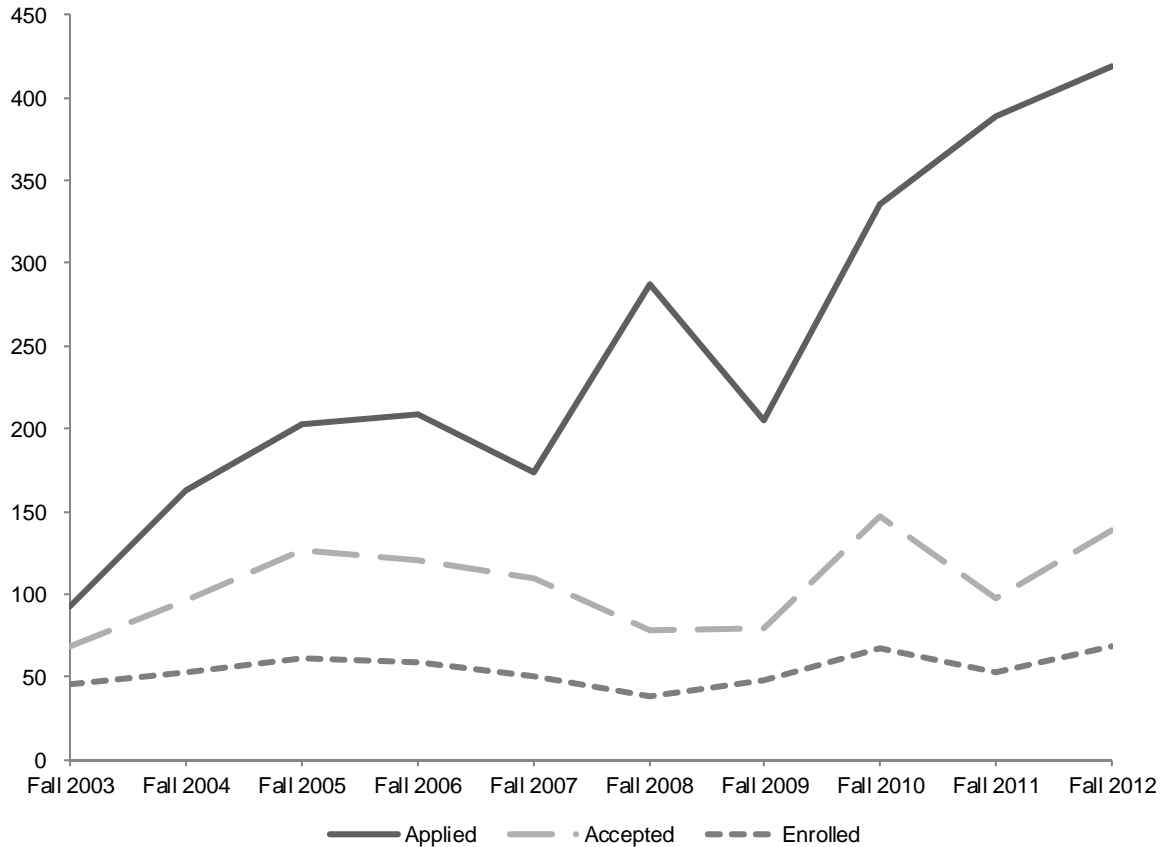

	Fall 2003	Fall 2004	Fall 2005	Fall 2006	Fall 2007	Fall 2008	Fall 2009	Fall 2010	Fall 2011	Fall 2012
APPLIED	93	163	202	209	174	287	205	336	389	419
ACCEPTED	69	96	126	121	110	78	79	147	97	139
ENROLLED TOTAL	45	53	61	59	50	38	48	67	53	69
<i>Full-Time</i>	41	51	60	59	50	38	48	66	53	64
<i>Part-Time</i>	4	2	1	0	0	0	0	1	0	5
ACCEPTANCE RATE	74%	59%	62%	58%	63%	27%	39%	44%	25%	33%
YIELD	65%	55%	48%	49%	45%	49%	61%	46%	55%	50%

*, †, ‡

* **Note:** The number "Applied" is for completed applications only.

† **Note:** The number of applications received, students accepted and students enrolled are for matriculated students only.

‡ **Source:** Data compiled from information on the university's admissions files on the Student Information System (SIS) and Banner.

APPLICATIONS & ADMISSIONS

Readmits

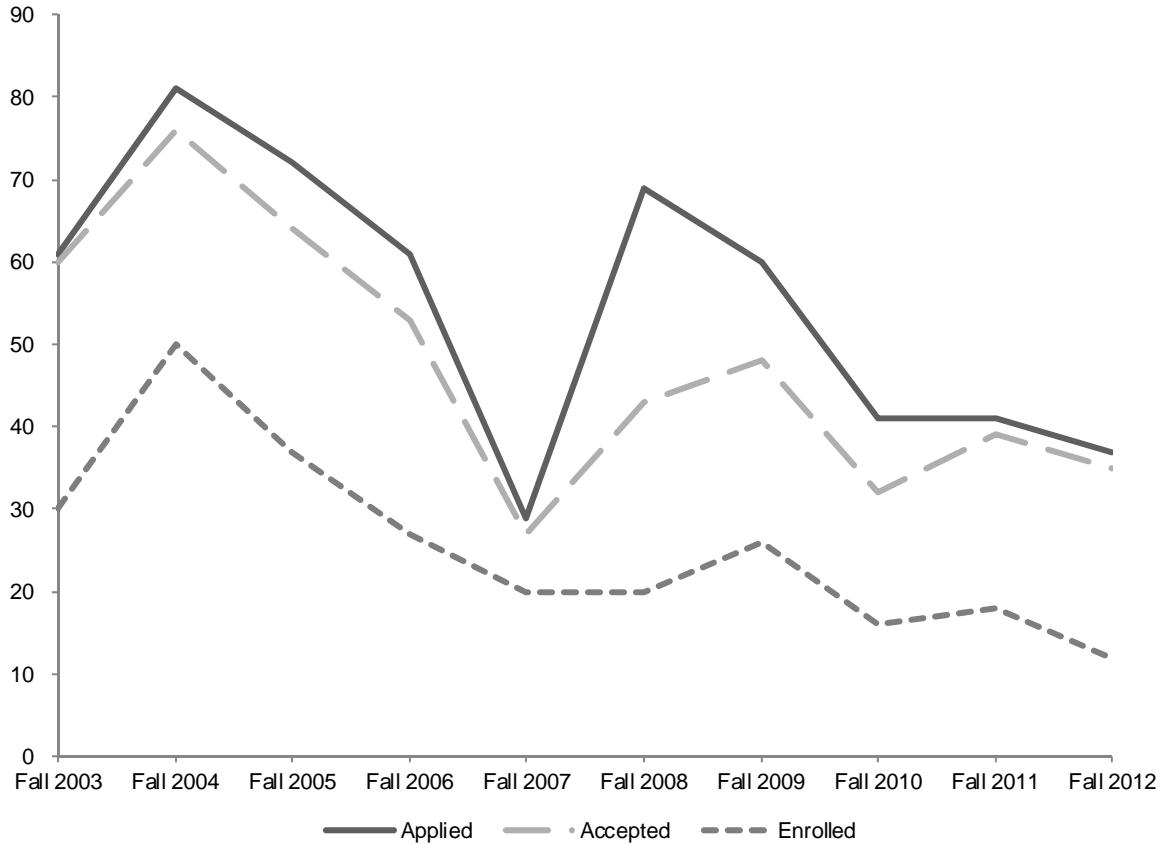

	Fall 2003	Fall 2004	Fall 2005	Fall 2006	Fall 2007	Fall 2008	Fall 2009	Fall 2010	Fall 2011	Fall 2012
APPLIED	61	81	72	61	29	69	60	41	41	37
ACCEPTED	60	76	64	53	27	43	48	32	39	35
ENROLLED TOTAL	30	50	37	27	20	20	26	16	18	12
<i>Full-Time</i>	14	25	19	15	8	9	12	9	5	3
<i>Part-Time</i>	16	25	18	12	12	11	14	7	13	9
ACCEPTANCE RATE	98%	94%	89%	87%	93%	62%	80%	78%	95%	95%
YIELD	50%	66%	58%	51%	74%	47%	54%	50%	46%	34%

*, †, ‡

* **Note:** The number "Applied" is for completed applications only.

† **Note:** The number of applications received, students accepted and students enrolled are for matriculated students only.

‡ **Source:** Data compiled from information on the university's admissions files on the Student Information System (SIS) and Banner.

APPLICATIONS & ADMISSIONS

Graduate

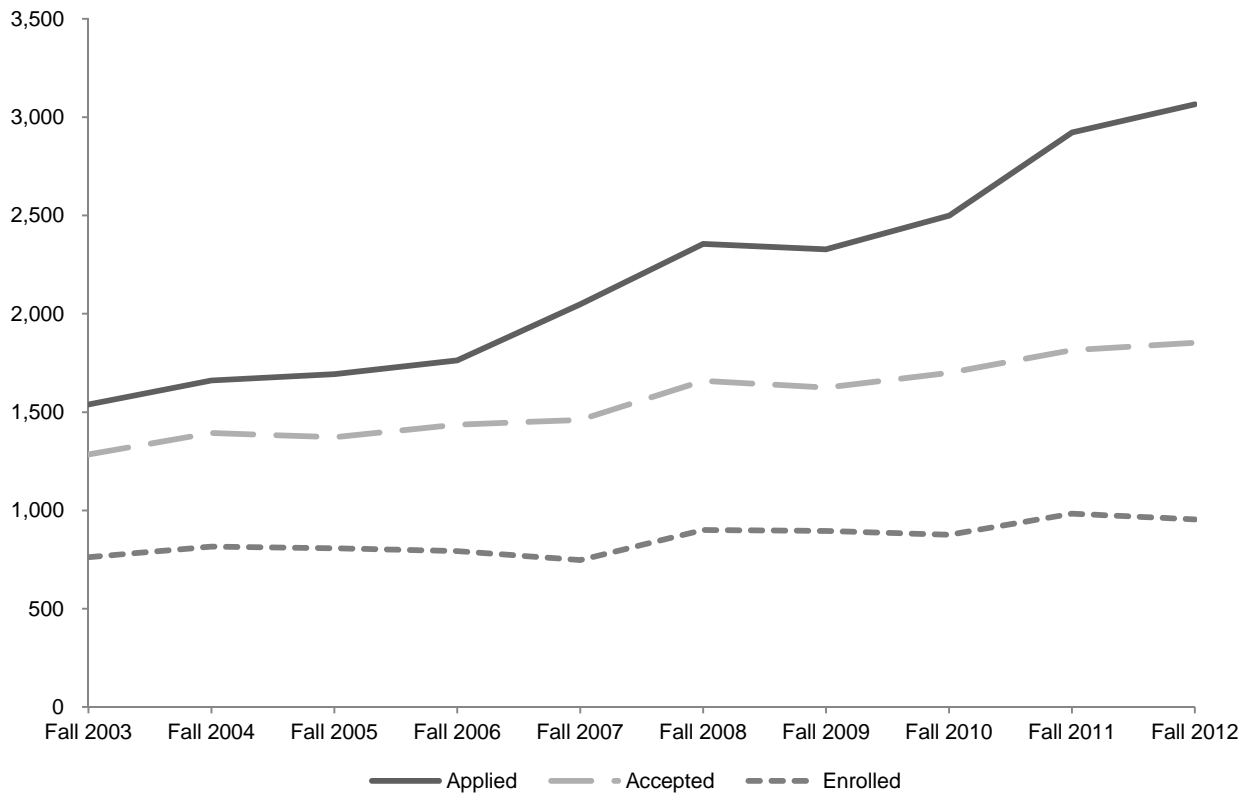

	Fall 2003	Fall 2004	Fall 2005	Fall 2006	Fall 2007	Fall 2008	Fall 2009	Fall 2010	Fall 2011	Fall 2012
APPLIED	1,538	1,661	1,693	1,763	2,048	2,356	2,328	2,499	2,922	3,065
ACCEPTED	1,285	1,394	1,372	1,436	1,460	1,659	1,624	1,700	1,815	1,852
ENROLLED TOTAL	762	815	808	793	747	900	896	876	984	954
<i>Full-Time</i>	354	357	397	342	346	416	422	460	440	428
<i>Part-Time</i>	408	458	411	451	401	484	474	416	544	526
ACCEPTANCE RATE	84%	84%	81%	81%	71%	70%	70%	68%	62%	60%
YIELD	59%	58%	59%	55%	51%	54%	55%	52%	54%	52%

*, †, ‡, §

* **Note:** Beginning with Fall 2007, the number "Applied" is for completed applications only. In prior terms, "Applied" includes incomplete applications.

† **Note:** Beginning with the Fall 2007 term, the number of applications received, students accepted, and students enrolled do not include students in the Non-matriculated College, but do include non-matriculated degrees such as certificates within a college or school.

‡ **Note:** Beginning in 2012, graduate students applying to joint degree programs are counted in each program admission. Therefore, a student could be counted more than once in the applied, accepted and enrolled figures if the student simultaneously matriculates into both programs.

§ **Source:** Data compiled from information on the university's admissions files on the Student Information System (SIS) and Banner.

APPLICATIONS & ADMISSIONS

Law School

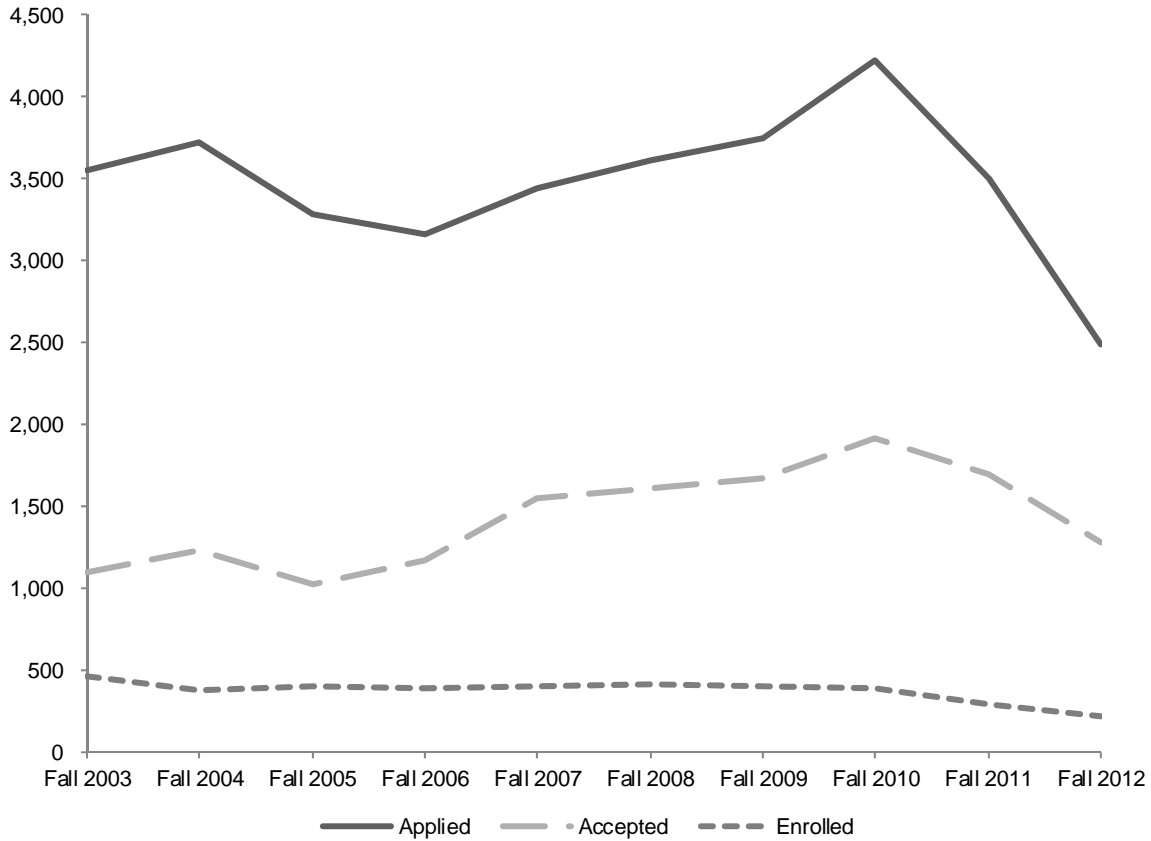

	Fall 2003	Fall 2004	Fall 2005	Fall 2006	Fall 2007	Fall 2008	Fall 2009	Fall 2010	Fall 2011	Fall 2012
APPLIED	3,553	3,717	3,283	3,164	3,437	3,608	3,741	4,223	3,500	2,484
ACCEPTED	1,092	1,230	1,018	1,174	1,551	1,605	1,676	1,920	1,695	1,282
ENROLLED TOTAL	464	372	403	390	401	409	399	388	291	213
<i>Full-Time</i>	308	189	209	195	219	213	246	251	205	147
<i>Part-Time</i>	156	183	194	195	182	196	153	137	86	66
ACCEPTANCE RATE	31%	33%	31%	37%	45%	44%	45%	45%	48%	52%
YIELD	42%	30%	40%	33%	26%	25%	24%	20%	17%	17%

*, †

* **Note:** The number of applications received, students accepted and students enrolled are for matriculated students only.

† **Source:** Data provided by the Law School.

AVERAGE SAT SCORES OF ENTERING FRESHMEN by College

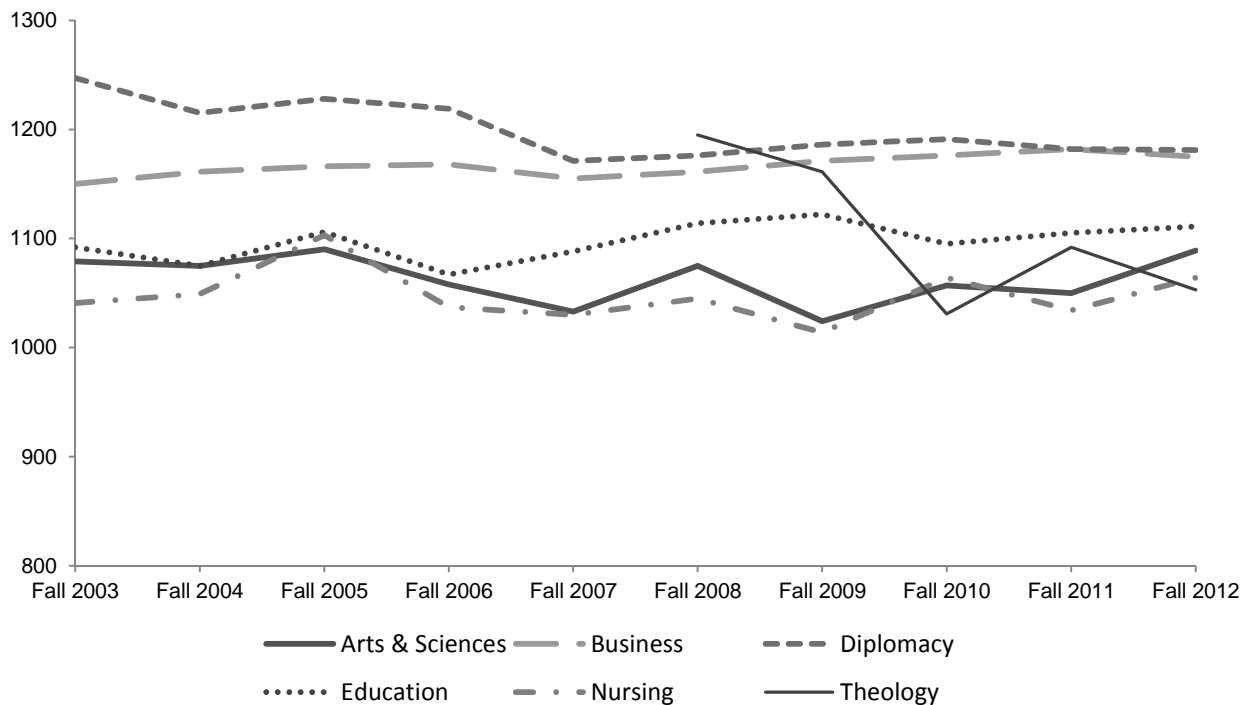

	Fall 2003	Fall 2004	Fall 2005	Fall 2006	Fall 2007	Fall 2008	Fall 2009	Fall 2010	Fall 2011	Fall 2012
ARTS & SCIENCES	1079	1075	1090	1058	1033	1075	1024	1057	1050	1089
Students with Scores	795	758	702	659	799	731	750	833	616	944
BUSINESS	1150	1161	1166	1168	1155	1161	1171	1176	1182	1175
Students with Scores	218	209	169	166	199	165	93	138	91	159
DIPLOMACY	1247	1215	1228	1219	1171	1176	1186	1191	1182	1181
Students with Scores	88	73	106	84	68	73	56	73	46	62
EDUCATION	1092	1075	1106	1067	1088	1114	1122	1095	1105	1111
Students with Scores	71	106	71	59	73	78	43	58	46	59
NURSING	1041	1049	1103	1037	1030	1045	1014	1064	1034	1064
Students with Scores	65	84	58	79	104	96	118	114	112	127
THEOLOGY	-	-	-	-	1190	1195	1161	1031	1092	1053
Students with Scores	-	-	-	-	6	4	10	8	9	3
ENTIRE CLASS	1102	1096	1116	1087	1064	1094	1050	1081	1071	1102
Students with Scores	1,237	1,230	1,106	1,047	1,249	1,147	1,070	1,224	920	1,354

*, †, ‡, §

* **Note:** SAT averages are based on the number of entering full-time freshmen with scores.

† **Note:** The SAT average is the arithmetic mean.

‡ **Note:** Hyphens "-" indicate colleges/schools that did not have any undergraduate admission in the corresponding term.

§ **Source:** Data compiled from information on the university's admissions files on the Student Information System (SIS) and Banner.

AVERAGE SAT SCORES OF ENTERING FRESHMEN by Admit Type

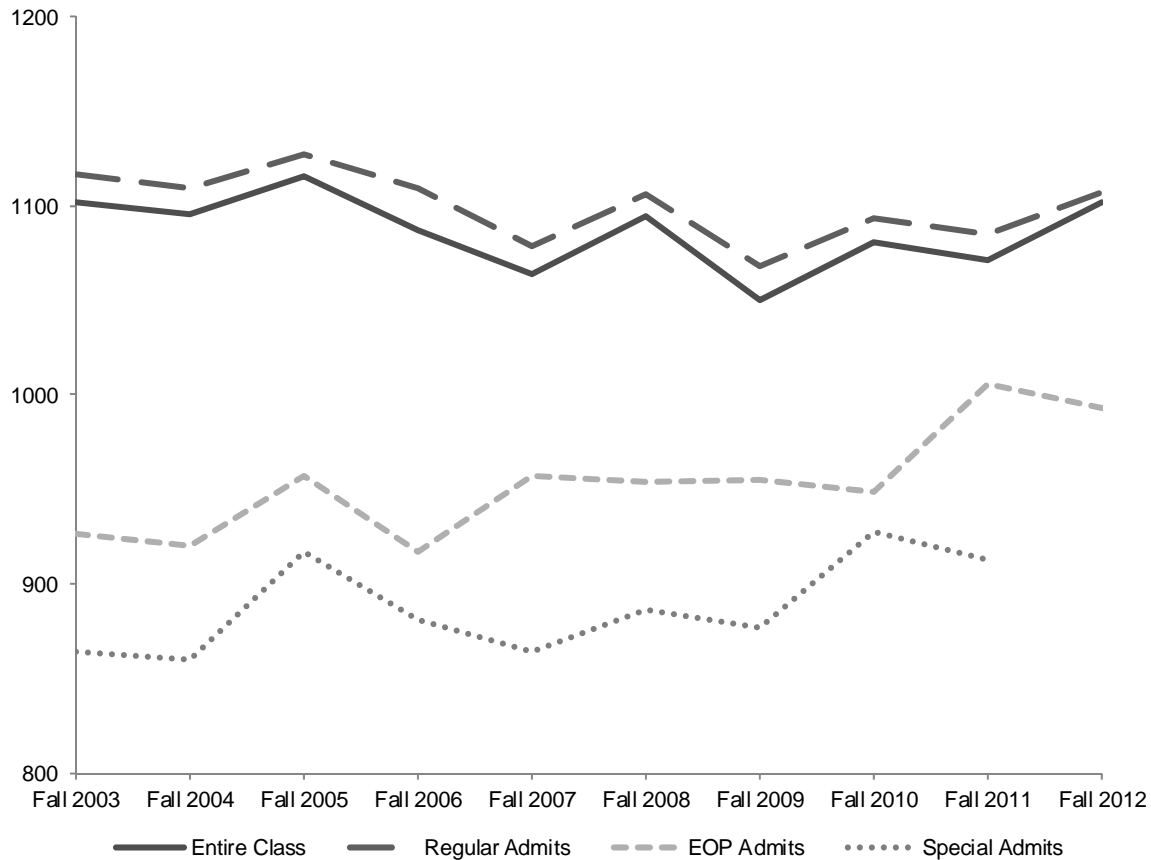

	Fall 2003	Fall 2004	Fall 2005	Fall 2006	Fall 2007	Fall 2008	Fall 2009	Fall 2010	Fall 2011	Fall 2012
REGULAR ADMITS	1117	1109	1127	1109	1079	1106	1068	1093	1085	1107
Students with Scores	1,141	1,145	1,038	934	1,128	1,068	944	1,123	805	1,300
EOP ADMITS	926	920	957	917	957	954	955	949	1006	993
Students with Scores	91	82	56	69	73	54	59	58	74	54
SPECIAL ADMITS	864	860	917	881	864	886	877	928	913	-
Students with Scores	5	3	12	44	48	25	67	43	41	-
ENTIRE CLASS	1102	1096	1116	1087	1064	1094	1050	1081	1071	1102
Students with Scores	1,237	1,230	1,106	1,047	1,249	1,147	1,070	1,224	920	1,354

*, †, ‡, §, **

[†] **Note:** SAT averages are based on the number of entering full-time freshmen with scores.

[†] **Note:** The SAT average is the arithmetic mean.

[‡] **Note:** Special Admits are students who did not meet the requirements of admission but were accepted under special consideration.

[§] **Note:** The Seton Summer Scholar program began in Fall 2006. From 2006 to 2011, the special admit category includes Seton Summer Scholars since their fall entry was conditional on passing a mandatory summer term. Beginning with 2012, Seton Summer Scholars are included in the regular admit category as the summer session became optional and fall entry no longer had special conditions attached.

^{**} **Source:** Data compiled from information on the university's admissions files on the Student Information System (SIS) and Banner.

AVERAGE SAT SCORES OF ENTERING FRESHMEN by SAT Part

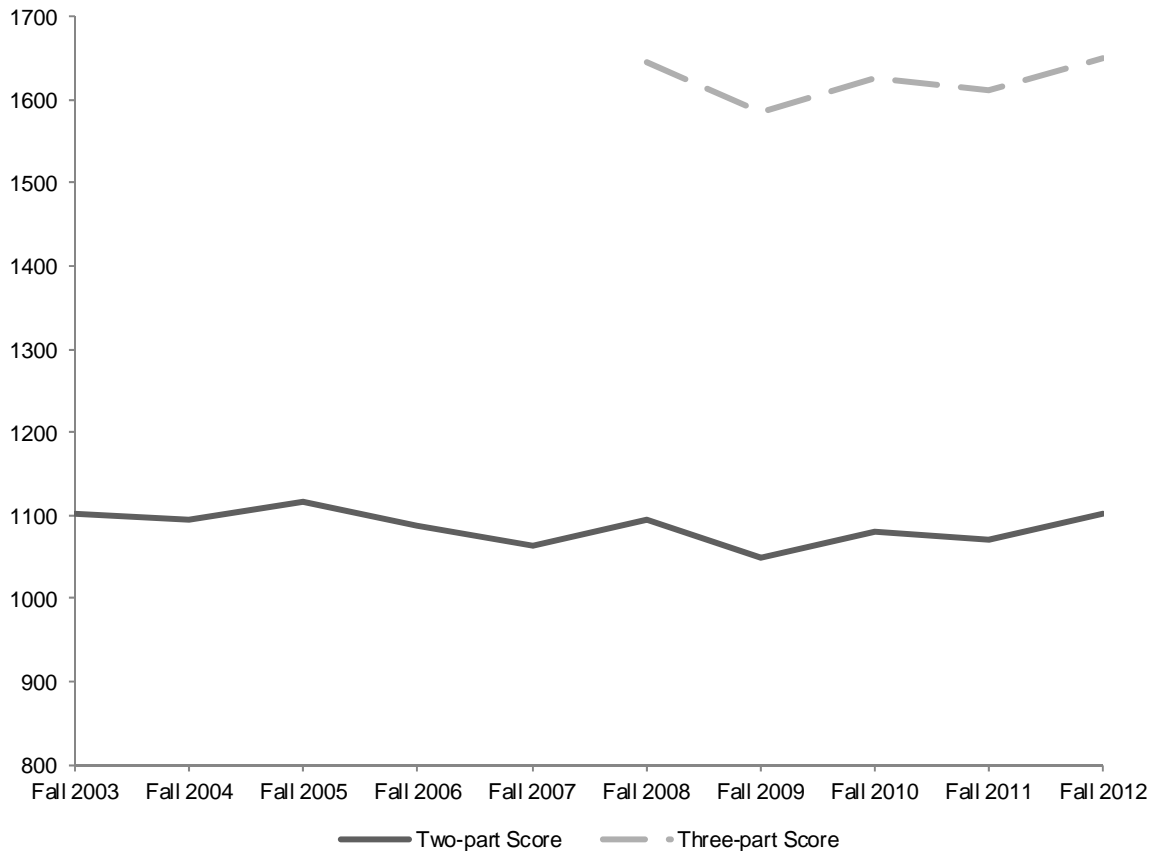

	Fall 2003	Fall 2004	Fall 2005	Fall 2006	Fall 2007	Fall 2008	Fall 2009	Fall 2010	Fall 2011	Fall 2012
READING	549	547	555	538	529	544	523	537	532	544
MATH	553	550	561	549	535	550	527	544	539	558
TWO-PART SCORE	1102	1096	1116	1087	1064	1094	1050	1081	1071	1102
Students with Scores	1,237	1,230	1,106	1,047	1,249	1,147	1,070	1,224	920	1,354
WRITING	-	-	-	-	526	551	535	544	542	547
THREE-PART SCORE	-	-	-	-	1586	1645	1585	1625	1612	1649
Students with Scores	-	-	-	-	1210	1,145	1,070	1,224	920	1,354

* , † , ‡ , §

^{*} **Note:** SAT averages are based on the number of entering full-time freshmen with scores.

[†] **Note:** The SAT average is the arithmetic mean.

[‡] **Note:** Hyphens "-" indicate colleges/schools that did not have undergraduate admission in the corresponding term.

[§] **Source:** Data compiled from information on the university's admissions files on the Student Information System (SIS) and Banner.

ENROLLMENT BY SEMESTER

Total Enrollment

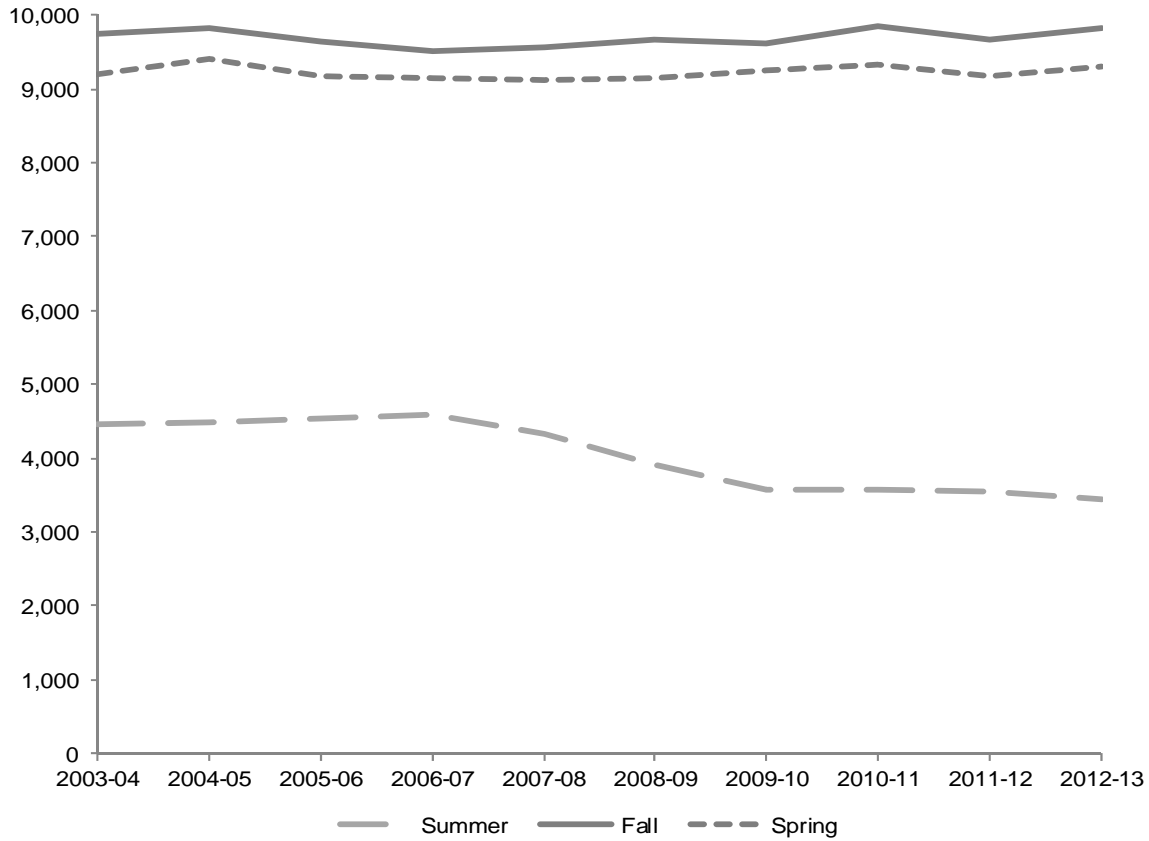

Year	Summer	Fall	Spring
2003-04	4,458	9,746	9,202
2004-05	4,486	9,823	9,417
2005-06	4,548	9,637	9,175
2006-07	4,589	9,522	9,151
2007-08	4,322	9,574	9,114
2008-09	3,923	9,669	9,147
2009-10	3,568	9,616	9,245
2010-11	3,584	9,836	9,321
2011-12	3,546	9,656	9,182
2012-13	3,433	9,830	9,295

*, †, ‡

* **Note:** Total enrollment includes Undergraduate, Graduate and Law School students and excludes students enrolled in *Project Acceleration* program.

† **Note:** Enrollments include students in online and fee-based programs.

‡ **Source:** Data provided from reports compiled from the university's registration files on the Student Information System (SIS) and Banner.

ENROLLMENT BY SEMESTER

Undergraduate

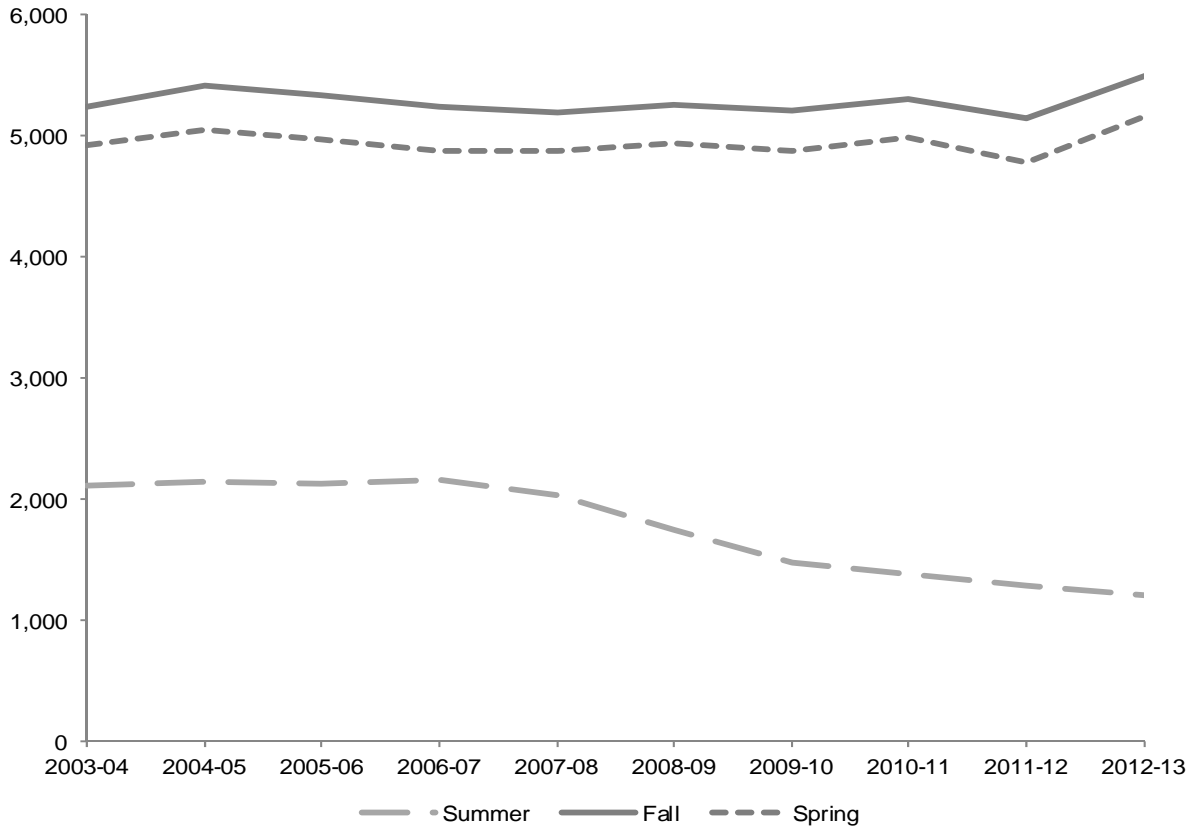

Year	Summer	Fall	Spring
2003-04	2,115	5,238	4,919
2004-05	2,145	5,414	5,050
2005-06	2,119	5,335	4,976
2006-07	2,161	5,245	4,877
2007-08	2,026	5,187	4,868
2008-09	1,747	5,264	4,941
2009-10	1,470	5,213	4,871
2010-11	1,382	5,301	4,989
2011-12	1,277	5,148	4,783
2012-13	1,200	5,497	5,162

*, †, ‡, §

^{*} **Note:** Undergraduate enrollment excludes students enrolled in *Project Acceleration* program.

[†] **Note:** Enrollments include students in online and fee-based programs.

[‡] **Note:** Undergraduate students are seeking baccalaureate degrees in the College of Arts & Sciences, the School of Business, the School of Diplomacy & International Relations, the College of Education & Human Services, the College of Nursing, and the School of Theology. Also included in the undergraduate figures are Non-Matriculated enrolled students.

[§] **Source:** Data provided from reports compiled from the university's registration files on the Student Information System (SIS) and Banner.

ENROLLMENT BY SEMESTER

Graduate

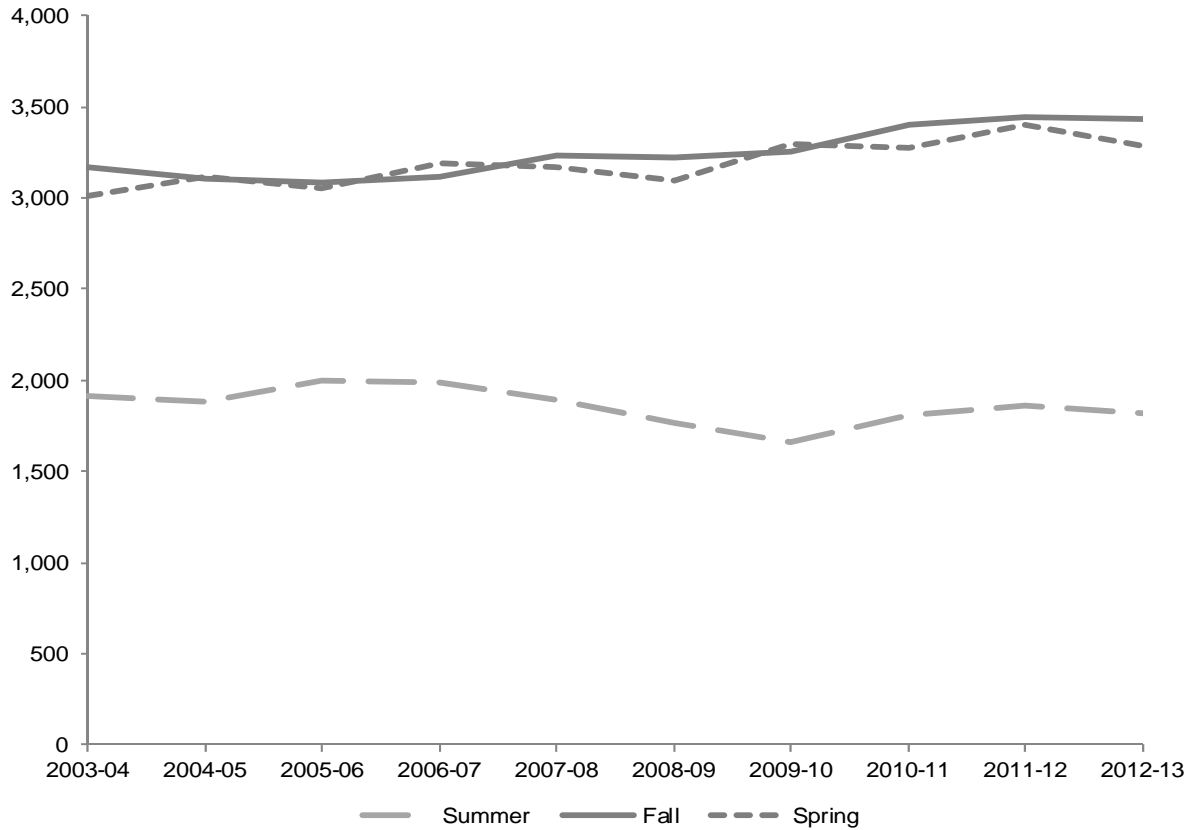

Year	Summer	Fall	Spring
2003-04	1,909	3,171	3,014
2004-05	1,887	3,108	3,117
2005-06	1,993	3,080	3,048
2006-07	1,992	3,117	3,190
2007-08	1,888	3,235	3,172
2008-09	1,770	3,220	3,095
2009-10	1,664	3,249	3,293
2010-11	1,813	3,402	3,269
2011-12	1,859	3,445	3,397
2012-13	1,818	3,434	3,289

*, †, ‡

Note: Graduate students already hold an undergraduate degree and are seeking degrees at the post-baccalaureate level in the College of Arts & Sciences, the School of Business, the School of Diplomacy & International Relations, the College of Education & Human Services, the School of Health & Medical Sciences, the College of Nursing, and the School of Theology. Also included in the graduate figures are Non-Matriculated enrolled students.

† Note: Enrollments include students in online and fee-based programs.

‡ Source: Data provided from reports compiled from the university's registration files on the Student Information System (SIS) and Banner.

ENROLLMENT BY SEMESTER

Law School

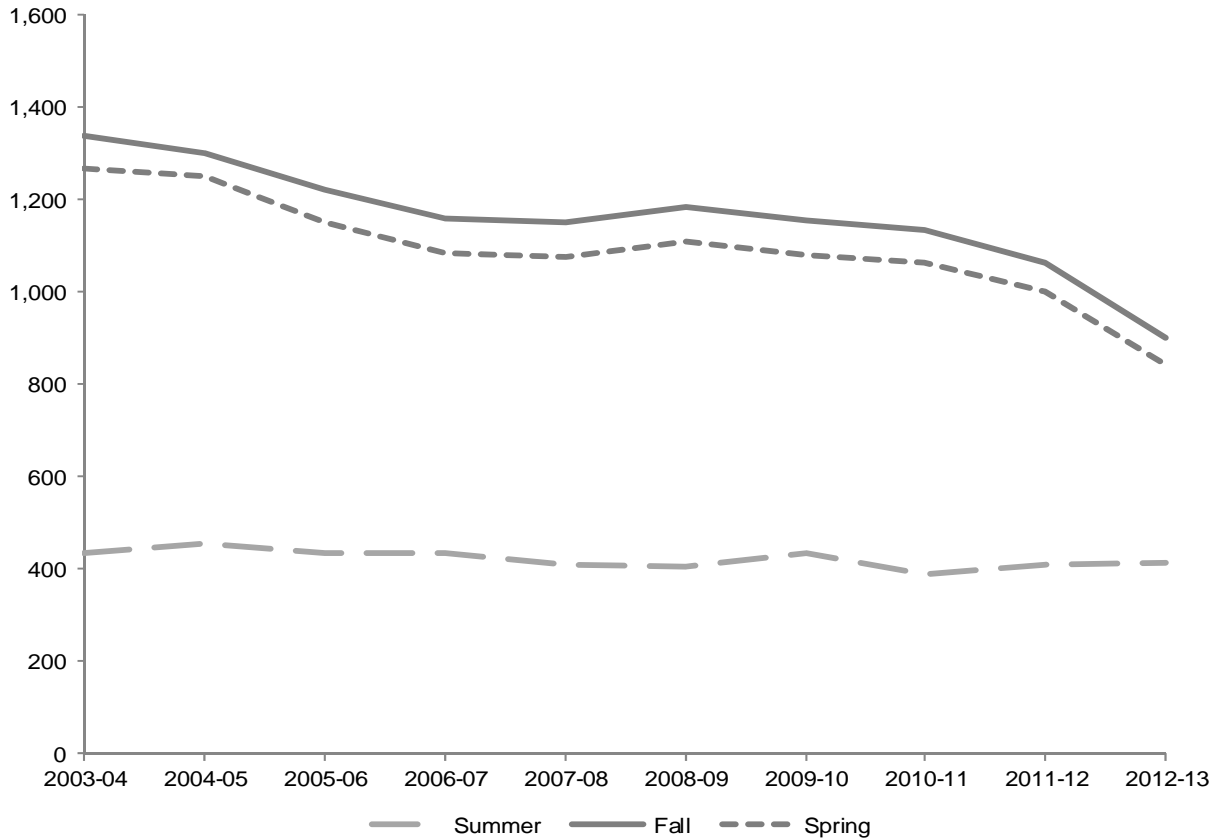

Year	Summer	Fall	Spring
2003-04	434	1,337	1,269
2004-05	454	1,301	1,250
2005-06	436	1,222	1,151
2006-07	436	1,160	1,084
2007-08	408	1,152	1,074
2008-09	406	1,185	1,111
2009-10	434	1,154	1,081
2010-11	389	1,133	1,063
2011-12	410	1,063	1,002
2012-13	415	899	844

*, †, ‡

* **Note:** Law School enrollments include students seeking the JD, MSJ, LLM and law certificates.

† **Note:** Enrollments include students in online and fee-based programs.

‡ **Source:** Data provided from reports compiled from the university's registration files on the Student Information System (SIS) and Banner.

ENROLLMENT BY COLLEGE

All Schools Undergraduate

Year	FALL			SPRING		
	FT	PT	Total	FT	PT	Total
2003-04	4,683	555	5,238	4,357	562	4,919
2004-05	4,889	525	5,414	4,496	554	5,050
2005-06	4,801	534	5,335	4,418	558	4,976
2006-07	4,693	552	5,245	4,309	568	4,877
2007-08	4,594	593	5,187	4,271	597	4,868
2008-09	4,662	602	5,264	4,303	638	4,941
2009-10	4,671	542	5,213	4,309	562	4,871
2010-11	4,815	486	5,301	4,494	495	4,989
2011-12	4,637	511	5,148	4,303	480	4,783
2012-13	5,023	474	5,497	4,741	421	5,162

All Schools Graduate

Year	FALL			SPRING		
	FT	PT	Total	FT	PT	Total
2003-04	970	2,201	3,171	886	2,128	3,014
2004-05	995	2,113	3,108	1,028	2,089	3,117
2005-06	1,137	1,943	3,080	955	2,093	3,048
2006-07	1,040	2,077	3,117	940	2,250	3,190
2007-08	1,171	2,064	3,235	1,002	2,170	3,172
2008-09	1,180	2,040	3,220	1,018	2,077	3,095
2009-10	1,172	2,077	3,249	1,087	2,206	3,293
2010-11	1,314	2,088	3,402	1,230	2,039	3,269
2011-12	1,263	2,182	3,445	1,256	2,141	3,397
2012-13	1,335	2,099	3,434	1,157	2,132	3,289

*, †, ‡, §, **, ††, †††

^{*} **Note:** Enrollments include students in online and fee-based programs.

[†] **Note:** Undergraduate full-time students are taking 12 or more credits and undergraduate part-time students are taking 11 or fewer credits.

[‡] **Note:** Undergraduate enrollment excludes students enrolled in *Project Acceleration* program.

[§] **Note:** Undergraduate students are seeking baccalaureate degrees in the College of Arts & Sciences, the School of Business, the School of Diplomacy & International Relations, the College of Education & Human Services, the College of Nursing, and the School of Theology. Also included in the undergraduate figures are Non-Matriculated enrolled students.

^{**} **Note:** Graduate full-time students are taking 9 or more credits and graduate part-time students are taking 8 or fewer credits.

^{††} **Note:** Graduate students already hold an undergraduate degree and are seeking degrees at the post-baccalaureate level in the College of Arts & Sciences, the School of Business, the School of Diplomacy & International Relations, the College of Education & Human Services, the School of Health & Medical Sciences, the College of Nursing, and the School of Theology. Also included in the graduate figures are Non-Matriculated enrolled students.

^{†††} **Source:** Data provided from reports compiled from the university's registration files on the Student Information System (SIS) and Banner.

ENROLLMENT BY COLLEGE

Arts & Sciences Undergraduate

Year	FALL			SPRING		
	FT	PT	Total	FT	PT	Total
2003-04	2,863	167	3,030	2,572	171	2,743
2004-05	2,846	145	2,991	2,579	157	2,736
2005-06	2,787	152	2,939	2,528	146	2,674
2006-07	2,673	122	2,795	2,398	148	2,546
2007-08	2,554	146	2,700	2,297	163	2,460
2008-09	2,550	133	2,683	2,328	166	2,494
2009-10	2,605	140	2,745	2,341	159	2,500
2010-11	2,734	125	2,859	2,480	136	2,616
2011-12	2,594	105	2,699	2,327	125	2,452
2012-13	2,874	104	2,978	2,648	107	2,755

Arts & Sciences Graduate

Year	FALL			SPRING		
	FT	PT	Total	FT	PT	Total
2003-04	139	394	533	128	382	510
2004-05	143	355	498	143	365	508
2005-06	144	324	468	124	363	487
2006-07	183	329	512	130	417	547
2007-08	197	358	555	160	410	570
2008-09	228	337	565	191	382	573
2009-10	247	372	619	210	449	659
2010-11	248	414	662	224	372	596
2011-12	234	419	653	239	372	611
2012-13	237	375	612	216	334	550

*, †, ‡, §, **

* **Note:** Enrollments include students in online and fee-based programs.

† **Note:** Undergraduate full-time students are taking 12 or more credits and undergraduate part-time students are taking 11 or fewer credits.

‡ **Note:** Graduate full-time students are taking 9 or more credits and graduate part-time students are taking 8 or fewer credits.

§ **Note:** Undergraduate enrollment excludes students enrolled in *Project Acceleration* program.

** **Source:** Data provided from reports compiled from the university's registration files on the Student Information System (SIS) and Banner.

ENROLLMENT BY COLLEGE

Business Undergraduate

Year	FALL			SPRING		
	FT	PT	Total	FT	PT	Total
2003-04	914	67	981	884	51	935
2004-05	958	67	1,025	890	72	962
2005-06	865	66	931	841	60	901
2006-07	838	53	891	811	64	875
2007-08	852	49	901	847	51	898
2008-09	837	61	898	811	59	870
2009-10	769	45	814	741	59	800
2010-11	739	31	770	730	46	776
2011-12	684	50	734	663	44	707
2012-13	712	53	765	731	33	764

Business Graduate

Year	FALL			SPRING		
	FT	PT	Total	FT	PT	Total
2003-04	98	420	518	94	401	495
2004-05	80	377	457	75	376	451
2005-06	70	404	474	61	379	440
2006-07	59	404	463	50	378	428
2007-08	64	401	465	61	401	462
2008-09	78	425	503	69	429	498
2009-10	97	431	528	92	395	487
2010-11	108	356	464	85	354	439
2011-12	112	314	426	113	321	434
2012-13	115	296	411	105	316	421

*, †, ‡, §, **

^{*} **Note:** Enrollments include students in online and fee-based programs.

[†] **Note:** Undergraduate full-time students are taking 12 or more credits and undergraduate part-time students are taking 11 or fewer credits.

[‡] **Note:** Undergraduate enrollment excludes students enrolled in *Project Acceleration* program.

[§] **Note:** Graduate full-time students are taking 9 or more credits and graduate part-time students are taking 8 or fewer credits.

^{**} **Source:** Data provided from reports compiled from the university's registration files on the Student Information System (SIS) and Banner.

ENROLLMENT BY COLLEGE

Diplomacy & International Relations Undergraduate

Year	FALL			SPRING		
	FT	PT	Total	FT	PT	Total
2003-04	220	4	224	211	9	220
2004-05	252	10	262	236	7	243
2005-06	312	2	314	296	5	301
2006-07	326	4	330	311	9	320
2007-08	297	12	309	277	14	291
2008-09	304	11	315	286	12	298
2009-10	284	14	298	264	14	278
2010-11	278	13	291	272	13	285
2011-12	268	12	280	258	13	271
2012-13	266	13	279	249	14	263

Diplomacy & International Relations Graduate

Year	FALL			SPRING		
	FT	PT	Total	FT	PT	Total
2003-04	147	47	194	128	61	189
2004-05	170	57	227	153	55	208
2005-06	178	59	237	160	57	217
2006-07	147	63	210	137	57	194
2007-08	142	47	189	124	42	166
2008-09	133	35	168	122	29	151
2009-10	157	27	184	154	25	179
2010-11	170	18	188	154	21	175
2011-12	138	33	171	142	23	165
2012-13	137	30	167	125	28	153

* , † , ‡ , §

* **Note:** Enrollments include students in online and fee-based programs.

† **Note:** Undergraduate full-time students are taking 12 or more credits and undergraduate part-time students are taking 11 or fewer credits.

‡ **Note:** Graduate full-time students are taking 9 or more credits and graduate part-time students are taking 8 or fewer credits.

§ **Source:** Data provided from reports compiled from the university's registration files on the Student Information System (SIS) and Banner.

ENROLLMENT BY COLLEGE

Education Undergraduate

Year	FALL			SPRING		
	FT	PT	Total	FT	PT	Total
2003-04	362	43	405	338	46	384
2004-05	392	40	432	364	39	403
2005-06	360	45	405	353	48	401
2006-07	346	53	399	333	47	380
2007-08	327	70	397	331	42	373
2008-09	320	54	374	305	46	351
2009-10	296	34	330	299	35	334
2010-11	324	31	355	301	39	340
2011-12	305	45	350	309	41	350
2012-13	290	42	332	297	22	319

Education Graduate

Year	FALL			SPRING		
	FT	PT	Total	FT	PT	Total
2003-04	268	727	995	216	720	936
2004-05	219	719	938	285	747	1,032
2005-06	368	634	1,002	269	799	1,068
2006-07	327	758	1,085	300	914	1,214
2007-08	404	754	1,158	310	889	1,199
2008-09	364	805	1,169	249	833	1,082
2009-10	236	846	1,082	200	933	1,133
2010-11	315	843	1,158	296	872	1,168
2011-12	282	919	1,201	263	931	1,194
2012-13	343	859	1,202	254	893	1,147

*, †, ‡, §, **

[†] **Note:** Enrollments include students in online and fee-based programs.

[†] **Note:** Undergraduate full-time students are taking 12 or more credits and undergraduate part-time students are taking 11 or fewer credits.

[‡] **Note:** Undergraduate enrollment excludes students enrolled in *Project Acceleration* program.

[§] **Note:** Graduate full-time students are taking 9 or more credits and graduate part-time students are taking 8 or fewer credits.

^{**} **Source:** Data provided from reports compiled from the university's registration files on the Student Information System (SIS) and Banner.

ENROLLMENT BY COLLEGE

Nursing Undergraduate

<i>Year</i>	<i>FALL</i>			<i>SPRING</i>		
	<i>FT</i>	<i>PT</i>	<i>Total</i>	<i>FT</i>	<i>PT</i>	<i>Total</i>
<i>2003-04</i>	319	55	374	349	72	421
<i>2004-05</i>	436	47	483	420	45	465
<i>2005-06</i>	456	41	497	394	55	449
<i>2006-07</i>	499	38	537	447	34	481
<i>2007-08</i>	515	43	558	477	42	519
<i>2008-09</i>	581	52	633	506	55	561
<i>2009-10</i>	642	69	711	589	57	646
<i>2010-11</i>	671	36	707	641	55	696
<i>2011-12</i>	717	54	771	683	43	726
<i>2012-13</i>	811	63	874	751	42	793

Nursing Graduate

<i>Year</i>	<i>FALL</i>			<i>SPRING</i>		
	<i>FT</i>	<i>PT</i>	<i>Total</i>	<i>FT</i>	<i>PT</i>	<i>Total</i>
<i>2003-04</i>	17	135	152	12	152	164
<i>2004-05</i>	25	150	175	17	137	154
<i>2005-06</i>	22	118	140	13	101	114
<i>2006-07</i>	4	114	118	13	114	127
<i>2007-08</i>	3	118	121	4	87	91
<i>2008-09</i>	22	101	123	19	93	112
<i>2009-10</i>	42	98	140	39	104	143
<i>2010-11</i>	43	146	189	40	130	170
<i>2011-12</i>	56	149	205	53	160	213
<i>2012-13</i>	51	190	241	47	188	235

* , † , ‡ , §

^{*} **Note:** Enrollments include students in online and fee-based programs.

[†] **Note:** Undergraduate full-time students are taking 12 or more credits and undergraduate part-time students are taking 11 or fewer credits.

[‡] **Note:** Graduate full-time students are taking 9 or more credits and graduate part-time students are taking 8 or fewer credits.

[§] **Source:** Data provided from reports compiled from the university's registration files on the Student Information System (SIS) and Banner.

ENROLLMENT BY COLLEGE

Theology Undergraduate

Year	FALL			SPRING		
	FT	PT	Total	FT	PT	Total
2003-04	-	-	0	-	-	0
2004-05	-	-	0	-	-	0
2005-06	-	-	0	-	-	0
2006-07	-	-	0	-	-	0
2007-08	32	2	34	39	2	41
2008-09	56	4	60	61	9	70
2009-10	69	5	74	68	8	76
2010-11	62	7	69	63	8	71
2011-12	64	6	70	58	9	67
2012-13	57	10	67	63	5	68

Theology Graduate

Year	FALL			SPRING		
	FT	PT	Total	FT	PT	Total
2003-04	89	109	198	87	116	203
2004-05	88	101	189	81	110	191
2005-06	88	103	191	75	116	191
2006-07	76	120	196	68	143	211
2007-08	95	113	208	93	103	196
2008-09	90	122	212	102	118	220
2009-10	103	105	208	104	96	200
2010-11	106	109	215	107	107	214
2011-12	96	150	246	100	168	268
2012-13	102	183	285	91	184	275

*, †, ‡, §

* **Note:** Enrollments include students in online and fee-based programs.

† **Note:** Undergraduate full-time students are taking 12 or more credits and undergraduate part-time students are taking 11 or fewer credits.

‡ **Note:** Graduate full-time students are taking 9 or more credits and graduate part-time students are taking 8 or fewer credits.

§ **Source:** Data provided from reports compiled from the university's registration files on the Student Information System (SIS) and Banner.

ENROLLMENT BY COLLEGE

Non-Matriculated Undergraduate

Year	FALL			SPRING		
	FT	PT	Total	FT	PT	Total
2003-04	5	219	224	3	213	216
2004-05	5	216	221	7	234	241
2005-06	21	228	249	6	244	250
2006-07	11	282	293	9	266	275
2007-08	17	271	288	3	283	286
2008-09	14	287	301	6	291	297
2009-10	6	235	241	7	230	237
2010-11	7	243	250	7	198	205
2011-12	5	239	244	5	205	210
2012-13	13	189	202	2	198	200

Non-Matriculated Graduate

Year	FALL			SPRING		
	FT	PT	Total	FT	PT	Total
2003-04	6	280	286	24	193	217
2004-05	18	257	275	34	196	230
2005-06	22	209	231	19	189	208
2006-07	7	201	208	9	144	153
2007-08	18	183	201	8	153	161
2008-09	5	99	104	4	84	88
2009-10	4	90	94	6	88	94
2010-11	3	91	94	6	73	79
2011-12	1	76	77	1	50	51
2012-13	0	32	32	1	27	28

*, †, ‡, §

* **Note:** Enrollments include students in online and fee-based programs.

† **Note:** Undergraduate full-time students are taking 12 or more credits and undergraduate part-time students are taking 11 or fewer credits.

‡ **Note:** Graduate full-time students are taking 9 or more credits and graduate part-time students are taking 8 or fewer credits.

§ **Source:** Data provided from reports compiled from the university's registration files on the Student Information System (SIS) and Banner.

ENROLLMENT BY COLLEGE

Health & Medical Sciences Graduate

<i>Year</i>	<i>FALL</i>			<i>SPRING</i>		
	<i>FT</i>	<i>PT</i>	<i>Total</i>	<i>FT</i>	<i>PT</i>	<i>Total</i>
2003-04	206	89	295	197	103	300
2004-05	252	97	349	240	103	343
2005-06	245	92	337	234	89	323
2006-07	237	88	325	233	83	316
2007-08	248	90	338	242	85	327
2008-09	260	116	376	262	109	371
2009-10	286	108	394	282	116	398
2010-11	321	111	432	318	110	428
2011-12	344	122	466	345	116	461
2012-13	350	134	484	318	162	480

Law School

<i>Year</i>	<i>FALL</i>			<i>SPRING</i>		
	<i>FT</i>	<i>PT</i>	<i>Total</i>	<i>FT</i>	<i>PT</i>	<i>Total</i>
2003-04	966	371	1,337	924	345	1,269
2004-05	905	396	1,301	862	388	1,250
2005-06	794	428	1,222	898	253	1,151
2006-07	725	435	1,160	838	246	1,084
2007-08	719	433	1,152	867	207	1,074
2008-09	752	433	1,185	899	212	1,111
2009-10	732	422	1,154	768	313	1,081
2010-11	700	433	1,133	741	322	1,063
2011-12	687	376	1,063	717	285	1,002
2012-13	610	289	899	634	210	844

^{*}, [†], [‡], [§]

^{*} **Note:** Enrollments include students in online and fee-based programs.

[†] **Note:** Graduate full-time students are taking 9 or more credits and graduate part-time students are taking 8 or fewer credits.

[‡] **Note:** Law full-time students are taking 12 or more credits and part-time students are taking 11 or fewer credits.

[§] **Source:** Data provided from reports compiled from the university's registration files on the Student Information System (SIS) and Banner.

ENROLLMENT BY MAJOR

Undergraduates within College/School

			Fall 2003	Fall 2004	Fall 2005	Fall 2006	Fall 2007	Fall 2008	Fall 2009	Fall 2010	Fall 2011	Fall 2012
<u>COLLEGE OF ARTS & SCIENCES</u>												
BA	Advertising Art	ADAR	47	58	51	47	50	55	48	46	59	13
BA	African-American Studies	AFAM	1	5	6	3	2	0	1	0	0	0
BA	Anthropology	ANTH	9	13	9	17	9	14	11	20	20	20
BA	Applied Music	MUAP	12	6	8	6	4	5	2	5	7	7
BA	Art Education	ARED	1	0	0	0	0	0	0	-	-	-
BA	Art History	ARTH	10	11	13	16	18	20	18	17	10	7
BA	Asian Area Studies	ASIA	14	13	11	13	11	10	5	9	9	5
BA	Biology	BIOA	-	-	-	-	5	10	7	13	16	17
BA	Broadcast'g/Visual Media	COBV	-	-	18	45	73	69	72	90	100	98
BA	Catholic Studies	CAST	5	5	8	10	16	7	5	0	1	3
BA	Classical Studies	CLAS	11	7	6	3	2	3	8	11	10	8
BA	Communication	COMM	430	461	336	173	51	9	6	2	-	-
BA	Communication Studies	COMS	-	-	33	40	44	52	43	42	41	53
BA	Creative Writing	ENGW	-	-	-	-	-	-	1	6	11	14
BA	Creative Writing (Honors)	ENWH	-	-	-	-	-	-	-	-	1	0
BA	Criminal Justice	CRIM	291	316	275	232	205	197	185	191	164	191
BA	Economics	ECAS	23	31	25	23	19	20	12	15	12	17
BA	English	ENGL	78	89	90	77	88	85	82	68	63	54
BA	English (Honors)	ENGH	-	4	7	12	3	9	7	12	2	4
BA	Environmental Studies	ENST	-	-	-	2	3	4	5	13	12	19
BA	Fine Arts	ARTA	12	10	7	5	6	6	9	7	7	8
BA	French	FREN	1	1	1	2	1	1	3	4	2	1
BA	General Studies	GENS	-	-	-	-	-	-	-	-	-	107
BA	Grph Interact Advertising Dsgn	GIAD	-	-	-	-	-	-	-	-	-	47
BA	History	HIST	73	92	93	89	72	70	67	85	72	77
BA	Italian	ITAL	3	3	2	3	0	2	4	4	3	0
BA	Latin American & Latino Stds	LALS	-	-	-	-	-	1	0	1	1	1
BA	Liberal Studies	LSAS	47	35	41	46	36	42	28	29	25	23
BA	Modern Languages	MOLG	1	2	4	5	6	11	10	12	6	8
BA	Music Education	MUED	0	0	0	0	2	1	2	4	1	3
BA	Philosophy	PHIL	34	36	40	46	21	12	18	23	22	22
BA	Physics	PHYA	-	-	-	-	-	-	-	-	-	1
BA	Political Science	POLS	198	220	212	183	180	196	185	182	156	154
BA	Pre-Major Stds (Arts)	PART	-	258	377	331	348	352	437	496	313	156
BA	Pre-Major Stds (Business)	BART	-	-	116	224	272	292	321	270	226	222
BA	Pre-Major Stds (Nursing)	PNST	-	-	-	-	-	-	-	-	-	7
BA	Psychology	PSYC	231	225	206	199	183	167	154	163	158	137
BA	Psychology (Honors)	PSYH	5	2	4	5	3	3	6	1	0	0
BA	Public Rels & Journalism	COPJ	-	-	18	75	153	166	153	144	148	122
BA	Religious Studies	RELS	15	5	9	6	4	3	2	4	3	3
BA	Social & Behavioral Sci	SOBS	63	66	59	67	70	64	65	59	52	88
BA	Social & Behav'l (MS-Ath Trg)	SOBZ	-	3	5	6	9	8	11	7	7	14
BA	Social & Behav'l (MS-Occ Thpy)	SOBT	21	24	31	47	52	52	57	66	85	101
BA	Social Work	SOWK	35	31	45	41	41	38	47	47	43	55
BA	Sociology	SOCI	29	32	25	23	16	23	27	25	26	25

(Continued)

ENROLLMENT BY MAJOR

Undergraduates within College/School

			Fall	Fall	Fall	Fall	Fall	Fall	Fall	Fall	Fall	Fall
			2003	2004	2005	2006	2007	2008	2009	2010	2011	2012
COLLEGE OF ARTS & SCIENCES (Continued)												
BA	Spanish	SPAN	11	8	8	6	5	6	7	6	5	5
BA	Theatre and Performance	COTH	-	-	7	9	9	10	11	13	7	10
BA	Undecided	UART	710	324	99	25	3	2	1	2	139	258
BS	Biochemistry	CHBI	25	34	28	32	18	24	32	32	41	45
BS	Biology	BIOL	159	164	153	171	171	177	159	153	157	174
BS	Biology (DPT-Phys Therapy)	BIOT	64	70	80	71	72	69	80	80	72	109
BS	Biology (MS-Athlct Trng)	BIOZ	9	9	10	18	9	4	7	3	1	9
BS	Biology (MS-Physician Asst)	BIOP	29	21	28	33	32	36	37	50	57	93
BS	Chemistry (ACS)	CHAC	6	5	7	8	2	6	7	6	8	15
BS	Chemistry (Engineering)	CHME	3	5	3	3	7	6	5	5	4	13
BS	Chemistry (Non-ACS)	CHEM	18	14	16	20	13	23	22	20	17	16
BS	Computer Science	CSAS	69	51	31	26	15	10	11	6	4	4
BS	Computer Science (Honors)	CSAH	-	2	0	1	0	0	0	0	0	0
BS	Mathematics	MATH	29	17	24	21	22	24	21	27	26	22
BS	Mathematics (Honors)	MTHH	-	-	-	-	-	1	0	0	0	0
BS	Physics	PHYS	17	18	15	13	9	12	11	11	14	14
BS	Physics (Engineering)	PHYE	25	24	24	18	21	20	18	26	29	44
BS	Pre-Science Studies	PSCI	-	86	182	192	212	174	192	226	224	208
BS	Psychology	PSYS	-	-	-	-	-	-	-	-	-	27
BS	Undecided Sciences	USCI	156	75	33	6	2	-	-	-	-	-
ARTS & SCIENCES			3,030	2,991	2,939	2,795	2,700	2,683	2,745	2,859	2,699	2,978
% of Total Undergraduates			58%	55%	55%	53%	52%	51%	53%	54%	52%	54%
SCHOOL OF BUSINESS												
BABA	Business Administration	BUAB	3	4	4	2	11	19	14	6	3	1
BABA	Business Admin (A&S)	BUAS	2	4	4	2	2	3	4	9	6	3
BABA	Business Admin (Diplomacy)	BUDI	-	-	-	-	1	3	4	3	0	2
BABA	Business Admin (Int'l Bu)	BUIB	12	11	15	15	15	15	14	4	2	2
BABA	Business Admin (Occ Thrpy)	BUOT	0	0	0	1	1	0	-	-	-	-
BSB	Accounting	BACC	135	144	140	134	135	131	123	144	152	173
BSB	Business Bound Studies	BUSB	52	52	37	38	52	54	28	5	3	0
BSB	Economics	ECON	17	22	23	18	14	13	21	27	21	32
BSB	Finance	BFIN	196	212	190	226	239	227	201	154	153	163
BSB	Information Technology Mgt	BITM	-	-	-	-	-	3	13	13	9	7
BSB	Management	BMGN	112	119	99	79	67	60	59	68	78	71
BSB	Mangmt & Industrial Rels	BMGT	-	-	-	-	-	2	-	1	-	-
BSB	Mangmt Information Sys	BMIS	67	37	17	13	12	12	6	1	-	-
BSB	Marketing	BMKT	120	121	117	103	99	100	98	109	111	85
BSB	Sport Management	BSPM	141	169	158	172	186	170	160	150	120	117
BSB	Undecided Business	BUND	124	130	127	88	67	86	69	76	76	109
BUSINESS			981	1,025	931	891	901	898	814	770	734	765
% of Total Undergraduates			19%	19%	17%	17%	17%	17%	16%	15%	14%	14%

(Continued)

ENROLLMENT BY MAJOR

Undergraduates within College/School

			Fall 2003	Fall 2004	Fall 2005	Fall 2006	Fall 2007	Fall 2008	Fall 2009	Fall 2010	Fall 2011	Fall 2012
<u>SCHOOL OF DIPLOMACY & INTERNATIONAL RELATIONS</u>												
BSIR	Diplomacy & Int'l Relations	DIPL	224	262	314	330	309	315	298	291	280	279
DIPLOMACY			224	262	314	330	309	315	298	291	280	279
% of Total Undergraduates			4%	5%	6%	6%	6%	6%	6%	5%	5%	5%
<u>COLLEGE OF EDUCATION & HUMAN SERVICES</u>												
BSE	Early Childhood Ed	ECED	13	12	-	-	-	-	-	-	-	-
BSE	Elementary Education	ELEM	145	123	89	8	3	-	1	-	-	-
BSE	Elementary Special Educ	ESED	-	84	151	226	211	184	164	157	155	148
BSE	Secondary Education	SCED	98	111	87	91	106	114	101	116	96	81
BSE	Secondary Special Education	SSED	-	-	-	-	-	-	-	-	-	1
BSE	Special Education	SPED	-	1	4	0	0	-	-	-	-	-
BSE	Special Education (Spch/Lng)	DVSL	20	27	34	41	49	66	59	81	98	102
BSE	Teacher of Handicap - Elem	DVED	99	47	10	1	-	-	-	-	-	-
BSE	Theology Education	THED	25	26	30	31	25	10	5	1	-	-
NM	Cert: Info Technology	UCIT	0	0	0	1	3	0	0	0	1	0
NM	Non-Matric (Neo-Catech)	NCNM	5	1	0	0	-	-	-	-	-	-
EDUCATION			405	432	405	399	397	374	330	355	350	332
% of Total Undergraduates			8%	8%	8%	8%	8%	7%	6%	7%	7%	6%
<u>COLLEGE OF NURSING</u>												
BSN	Nursing	NURS	232	329	327	354	353	429	485	495	517	596
BSN	Nursing (Online)	NURV	33	25	17	10	8	4	6	4	11	8
BSN	Nursing (RN)	NURN	10	9	5	9	4	6	23	1	4	5
BSN	Nursing 2nd Degree	NUSD	24	22	13	2	4	15	32	64	89	110
BSN	Nursing 2nd Degree (RN)	NUSN	-	-	-	-	-	-	-	1	1	4
BSN	Nursing Accel 2nd Dgr	NUAC	47	46	69	60	56	25	2	-	-	1
BSN	Nursing Accel 2nd Dgr (GCU)	NUAG	28	52	51	50	44	46	52	52	53	59
BSN	Pre-Nursing Stds	PRNU	-	-	15	52	89	108	111	90	74	53
BSN	Pre-Nursing Stds (Transfer)	PNTR	-	-	-	-	-	-	-	-	22	38
NURSING			374	483	497	537	558	633	711	707	771	874
% of Total Undergraduates			7%	9%	9%	10%	11%	12%	14%	13%	15%	16%
<u>SCHOOL OF THEOLOGY</u>												
BA	Catholic Theol (Formation Trk)	THEF	-	-	-	-	31	55	60	61	63	63
BA	Catholic Theol (General Trk)	THEO	-	-	-	-	3	5	14	8	7	4
THEOLOGY			-	-	-	-	34	60	74	69	70	67
% of Total Undergraduates			-	-	-	-	1%	1%	1%	1%	1%	1%

(Continued)

ENROLLMENT BY MAJOR

Undergraduates within College/School

			<i>Fall</i>	<i>Fall</i>	<i>Fall</i>	<i>Fall</i>	<i>Fall</i>	<i>Fall</i>	<i>Fall</i>	<i>Fall</i>	<i>Fall</i>	<i>Fall</i>
			2003	2004	2005	2006	2007	2008	2009	2010	2011	2012
<u>NON-MATRICULATED</u>												
NM	ESL Institute	ESLI	95	97	110	152	147	151	130	120	117	90
NM	Exchange Student	EXCH	5	6	9	9	5	11	7	8	6	10
NM	Non-Matriculated	NONM	94	83	93	103	96	88	53	79	69	79
NM	Non-Matriculated (ROTC)	ROTC	14	16	25	27	35	41	40	36	47	15
NM	Non-Matriculated (Spch/Lng)	NMSL	16	19	12	2	5	10	11	7	5	8
NON-MATRICULATED			224	221	249	293	288	301	241	250	244	202
% of Total Undergraduates			4%	4%	5%	6%	6%	6%	5%	5%	5%	4%
<u>TOTAL UNDERGRADUATE</u>												
UNDERGRADUATES			5,238	5,414	5,335	5,245	5,187	5,264	5,213	5,301	5,148	5,497
Difference from Previous Year				176	(79)	(90)	(58)	77	(51)	88	(153)	349

*, †, ‡

* **Note:** Enrollments include students in online and fee-based programs.

† **Note:** Hyphens "-" within the term columns indicate majors which were not offered during the corresponding term.

‡ **Source:** Data provided from reports compiled from the university's registration files on the Student Information System (SIS) and Banner.

ENROLLMENT BY MAJOR

Graduates within College/School

			Fall 2003	Fall 2004	Fall 2005	Fall 2006	Fall 2007	Fall 2008	Fall 2009	Fall 2010	Fall 2011	Fall 2012
<u>COLLEGE OF ARTS & SCIENCES</u>												
MA	Asian Area Studies	ASIA	14	10	11	19	29	28	28	27	29	30
MA	Corporate & Prof'l Comm	CPOC	-	-	-	-	-	-	1	3	8	4
MA	Corporate & Public Comm	CPCO	82	54	54	43	51	20	5	3	-	-
MA	English	ENGL	23	25	31	38	37	33	43	41	38	31
MA	History	HIST	-	-	-	3	9	18	23	21	18	19
MA	Jewish Christian Stds	JCST	15	12	18	16	21	16	11	18	13	10
MA	Museum Professions	ARMS	58	56	63	67	63	67	72	68	69	63
MA	Strategic Comm and Ldr (Online)	MACV	67	64	54	75	101	71	71	83	65	50
MA	Strategic Communication	SCOM	-	-	-	-	1	34	51	63	60	54
MHA	Healthcare Admin	HCAD	85	80	70	81	17	22	21	21	37	49
MHA	Healthcare Admin (Online)	HCAV	-	-	-	-	49	66	91	96	93	85
MPA	Public Administration	PSMA	50	45	34	32	32	40	48	57	62	63
MS	Biology	BIOL	35	28	27	35	38	35	23	25	24	28
MS	Chemistry	CHEM	44	42	31	25	16	24	26	20	14	13
MS	Experimental Psychology	PSEP	-	6	10	10	8	10	14	21	20	20
MS	Microbiology	MIBI	16	16	19	13	17	15	24	21	26	13
PhD	Chemistry	CHEM	15	29	34	37	40	45	45	50	50	50
PhD	Molecular Bioscience	MOBS	-	5	6	10	14	17	19	18	21	22
NM	Cert: Arts Admin	PSAA	1	4	2	0	0	0	-	-	-	-
NM	Cert: Data Analysis & Visualiz	DAVA	-	-	-	-	-	-	-	-	-	1
NM	Cert: Healthcare	HCCT	-	2	0	1	0	0	0	2	0	0
NM	Cert: Healthcare Admin	PSHA	18	11	3	2	7	2	2	0	1	0
NM	Cert: Jewish Christian Stds	JWCC	-	-	-	-	-	-	-	-	-	4
NM	Cert: Nonprofit Org Mgt	PSNP	10	9	1	5	5	2	1	1	1	1
NM	Cert: Organization Comm	CCOG	-	-	-	-	-	-	-	1	0	0
NM	Cert: Public Relations	CCPR	-	-	-	-	-	-	-	1	1	0
NM	Cert: Strategic Comm Ldrshp	CCSL	-	-	-	-	-	-	-	1	3	1
NM	Cert: Strategic Comm Plan	CCSP	-	-	-	-	-	-	-	-	-	1
ARTS & SCIENCES			533	498	468	512	555	565	619	662	653	612
% of Total Graduates			17%	16%	15%	16%	17%	18%	19%	19%	19%	18%
<u>SCHOOL OF BUSINESS</u>												
MBA	Accounting	BACC	17	12	11	21	14	16	14	13	23	28
MBA	Fin Mkts, Inst & Instruments	BFNM	6	3	3	2	7	6	5	2	-	-
MBA	Finance	BFIN	110	110	98	99	103	118	123	114	102	88
MBA	Health Systems Admin	BHSA	-	-	-	-	1	-	-	-	-	-
MBA	Healthcare Administration	BHCA	4	2	4	7	7	7	1	1	-	-
MBA	Human Resource Mgt	BHRM	-	-	-	-	-	-	-	-	-	-
MBA	Information Technology Mgmt	BITM	-	-	-	-	-	1	3	7	9	11
MBA	International Business	BINB	7	10	6	10	19	20	24	24	20	14
MBA	Management	BMGN	45	35	37	46	62	81	91	64	56	54
MBA	Management Info Systems	BMIS	18	13	6	6	5	5	4	-	-	-
MBA	Marketing	BMKT	40	32	31	32	28	40	44	53	38	33

(Continued)

ENROLLMENT BY MAJOR

Graduates within College/School

			Fall 2003	Fall 2004	Fall 2005	Fall 2006	Fall 2007	Fall 2008	Fall 2009	Fall 2010	Fall 2011	Fall 2012
<u>SCHOOL OF BUSINESS</u> <i>(Continued)</i>												
MBA	Pharmaceutical Management	BPHA	15	10	15	13	14	12	5	1	-	-
MBA	Quantitative Analysis	BQUA	1	-	-	-	-	-	-	-	-	-
MBA	Sport Management	BSPM	29	22	20	16	20	22	26	21	16	13
MBA	Supply Chain Management	BSCM	-	-	-	-	-	-	-	-	6	5
MBA	Undecided Business	BUND	16	15	6	4	1	0	0	0	2	11
MSAC	Accounting	BGAC	7	7	13	17	10	18	33	51	54	68
MSIB	International Business	BGIB	18	21	20	14	8	3	-	1	-	-
MSIS	Information Systems	BGIS	1	0	1	-	-	-	-	-	-	-
MSPA	Professional Accounting	BGPA	29	16	21	28	20	16	18	13	26	16
MST	Taxation	BTAX	40	29	34	36	29	29	23	8	1	1
NM	Cert: Advanced Study in Business	BCER	2	10	11	9	12	31	26	32	31	32
NM	Cert: Advanced Study in Taxation	BCRT	0	0	0	0	0	1	2	5	2	1
NM	Non-Matric (Business)	BGNM	113	110	137	103	105	77	86	54	40	36
BUSINESS			518	457	474	463	465	503	528	464	426	411
% of Total Graduates			16%	15%	15%	15%	14%	16%	16%	14%	12%	12%
<u>SCHOOL OF DIPLOMACY & INTERNATIONAL RELATIONS</u>												
MADI	Diplomacy & Int'l Relations	DIPL	194	219	232	208	188	166	184	188	171	167
NM	Non-Matric (Diplomacy)	DINM	-	8	5	2	1	2	0	0	0	0
DIPLOMACY			194	227	237	210	189	168	184	188	171	167
% of Graduates			6%	7%	8%	7%	6%	5%	6%	6%	5%	5%
<u>COLLEGE OF EDUCATION & HUMAN SERVICES</u>												
MA	Counseling	CNSL	-	-	-	-	14	37	38	36	24	23
MA	Counseling (Online)	CNSV	-	-	-	-	27	60	73	92	85	85
MA	Counseling & Psych Stds	CPSC	-	-	-	1	15	5	-	-	-	-
MA	Counseling & Psych Stds	CPST	-	-	-	-	7	4	6	2	1	0
MA	Human Res Trng (Police)	HRTL	118	113	134	131	114	100	90	115	122	172
MA	Human Res Trng (Police/Online)	HRTV	-	-	-	-	-	-	32	56	65	54
MA	Human Res Trng (Prob Ofcr)	H RTP	50	23	16	16	14	9	1	-	-	1
MA	Psychological Studies	PSST	-	-	-	-	-	16	29	44	34	25
MA	School Counseling	SCOU	-	-	-	-	4	7	12	17	11	12
MA	School Counseling (Online)	SCOV	-	-	-	-	35	66	100	96	84	84
MA	Special Education	SPED	-	-	-	-	-	-	-	8	15	15
MAE	Administration & Supervision	ESAD/ESAL	59	12	7	2	-	-	-	-	-	-
MAE	Allied Health Ed	AHED	2	0	0	0	-	-	-	-	-	-
MAE	Bilingual/Bicultural Ed	BBED	7	4	2	1	1	-	-	-	-	-
MAE	College Std Personnel Admin	CSPA	1	3	5	7	5	5	10	15	16	12
MAE	Counseling	CNSL	96	62	79	84	-	-	-	-	-	-
MAE	Counseling (Online)	CNSV	-	-	-	-	70	25	3	1	1	-
MAE	Counseling Psychology	CSPS	-	1	1	-	1	-	-	-	-	-
MAE	Ed Ldrsp, Mgt & Policy	ELMP	48	60	54	80	42	27	22	21	13	14
MAE	Ed Ldrsp, Mgt & Policy (Online)	ELMV	-	-	-	-	70	72	54	38	29	21

(Continued)

ENROLLMENT BY MAJOR

Graduates within College/School

			Fall	Fall	Fall	Fall	Fall	Fall	Fall	Fall	Fall	Fall
			2003	2004	2005	2006	2007	2008	2009	2010	2011	2012
COLLEGE OF EDUCATION & HUMAN SERVICES (Continued)												
MAE	Ed Ldrsp, Mgt & Policy (Exec)	EXMA	40	60	63	48	29	35	55	72	100	79
MAE	Educational Media Spec	EMSC	1	4	6	14	12	19	13	10	7	10
MAE	Elementary Education	ELED	19	15	4	1	1	1	-	-	-	-
MAE	Instructional Design & Tech	IDAT	5	8	7	7	12	9	29	23	26	24
MAE	Prof Development Prog	PDVP	106	93	119	139	112	86	50	28	29	29
MAE	Psychological Studies	PSST	27	81	73	52	39	23	4	3	1	-
MAE	School & Comm Psych	SPSY	-	-	1	0	-	-	-	-	3	5
MAE	School Counseling	SCOU	-	-	18	62	-	-	-	-	-	-
MAE	School Counseling (Online)	SCOV	-	-	-	-	75	40	2	1	-	-
MAE	Secondary Education	SCED	10	5	1	1	-	-	-	-	-	-
MAE	Student Personnel Svc	STUP	-	-	-	-	1	1	1	-	-	-
MSMF	Marriage and Family Therapy	MACS	30	12	8	6	7	10	21	27	36	29
EdS	Administration & Supervision	ESAD/ESAL	17	12	6	4	3	3	1	-	-	-
EdS	Bilingual/Bicultural Ed	BBED	15	11	4	7	9	6	2	0	0	0
EdS	Ed Ldrsp, Mgt & Policy	ELMP	-	-	5	2	16	35	27	30	42	49
EdS	Ed Ldrsp, Mgt & Policy (Exec)	EXES	7	29	32	32	36	36	50	59	75	70
EdS	Educational Media Spec	EMSC	1	1	3	3	4	-	-	-	-	-
EdS	Instructional Design & Tech	IDAT	2	3	2	2	-	1	1	-	-	-
EdS	Marriage and Family Therapy	MACS	8	10	19	20	26	16	13	4	4	2
EdS	Mental Health Counseling	MHCN	-	13	20	48	25	7	1	-	1	-
EdS	Mental Health Counseling (Online)	MHCV	-	-	-	-	2	1	-	-	-	-
EdS	Prof Counseling	PROC	-	-	-	-	1	3	4	2	5	3
EdS	Prof Counseling (Online)	PROV	-	-	-	-	-	2	6	7	15	9
EdS	Prof Development Prog	PDVP	2	5	5	1	1	-	-	-	-	-
EdS	School & Comm Psych	SPSY	41	35	40	44	43	35	30	31	26	23
EdS	Secondary Education	SCED	-	-	-	-	-	-	-	-	-	1
DPsy	Clinical Psychology	DPSY	1	1	0	0	0	-	-	-	-	-
EdD	Administration & Supervision	ESAD	73	68	58	36	33	28	6	3	4	2
EdD	Administration & Suprvsn (Exec)	EXED	70	1	9	5	4	2	1	0	2	1
EdD	Ed Ldrsp, Mgt & Policy	ELMP	1	0	12	22	39	41	60	57	65	68
EdD	Ed Ldrsp, Mgt & Policy (Exec)	EXEC	-	47	74	81	85	74	70	82	76	78
EdD	Higher Education	HRED	25	28	27	27	28	33	29	24	24	20
PhD	Clinical Psychology	CLIN	15	13	5	4	4	2	1	2	-	1
PhD	Counseling Psychology	CSPS	31	34	30	30	26	30	25	28	26	24
PhD	Family Psychology	FPSY	-	-	-	-	2	6	5	3	2	1
PhD	Higher Education	HRED	28	28	27	30	29	43	47	60	64	79
PhD	Marriage and Family Therapy	MACS	31	27	17	16	15	8	6	5	7	5
NM	Cert: Autism Studies	SPCA	-	-	-	-	-	-	-	6	2	4
NM	Cert: Educational Media	EMCO	-	-	-	-	-	3	0	1	1	2
NM	Cert: Info Technology	GCIT	4	5	3	2	3	1	0	0	0	0
NM	Cert: Marriage & Family Therapy	CMFT	-	-	-	-	-	-	-	-	1	0
NM	Cert: Sports Psychology	CSPT	-	-	-	1	0	0	0	0	0	1

(Continued)

ENROLLMENT BY MAJOR

Graduates within College/School

			Fall 2003	Fall 2004	Fall 2005	Fall 2006	Fall 2007	Fall 2008	Fall 2009	Fall 2010	Fall 2011	Fall 2012
COLLEGE OF EDUCATION & HUMAN SERVICES (Continued)												
NM	Cert: Tchr Stu with Disability	SPCO	-	-	-	-	-	-	-	1	2	4
NM	Cert: Transition Studies	SPCT	-	-	-	-	-	-	-	-	3	0
NM	Non-Matric (Alternate Route)	GRAL	-	3	2	10	7	13	3	1	3	1
NM	Non-Matric (Education)	EDNM	-	-	-	-	-	-	-	-	-	44
NM	Non-Matric (Police)	HRNM	-	-	-	-	-	69	47	45	38	2
NM	Non-Matric (Post-MA Schl Cnslg)	PMSC	-	-	-	-	2	2	0	2	2	1
NM	Non-Matric (Prof Counselor Lic)	COLT	4	2	3	1	0	0	1	-	-	-
NM	Non-Matric (Teacher Devlpmt)	CEAS	-	6	1	5	8	12	1	0	9	13
EDUCATION			995	938	1,002	1,085	1,158	1,169	1,082	1,158	1,201	1,202
% of Total Graduates			31%	30%	33%	35%	36%	36%	33%	34%	35%	35%
SCHOOL OF HEALTH & MEDICAL SCIENCES												
MS	Athletic Training	GMAT	16	20	18	22	19	23	27	30	39	38
MS	Health Sciences	GMHS	11	10	9	6	8	5	3	1	1	-
MS	Occupational Therapy	GMOT	45	41	42	39	44	55	66	67	77	80
MS	Physician Assistant	GMPA	62	70	74	73	81	68	71	81	84	85
MS	Speech & Lng Pathology	GMSL	40	52	52	46	49	54	56	66	71	78
DPT	Physical Therapy	GDPT	55	82	77	78	76	92	89	96	103	105
PhD	Health Sciences	HSCI	45	55	65	61	59	74	78	89	91	98
ScD	Audiology	GMAU	21	19	-	-	-	-	-	-	-	-
NM	Non-Matric (Health & Medical Sci)	GMMN	-	-	-	-	2	5	4	2	0	0
HEALTH & MEDICAL SCIENCES			295	349	337	325	338	376	394	432	466	484
% of Total Graduates			9%	11%	11%	10%	10%	12%	12%	13%	14%	14%
COLLEGE OF NURSING												
MSN	Acute Care Nurs Pract	MSAC	17	25	19	6	5	-	-	-	-	-
MSN	Adult Nurse Practitioner	MSNO	20	21	18	31	27	22	24	41	51	51
MSN	Case Mgt Health Sys Admin	MSCH	1	2	1	0	0	0	0	2	1	4
MSN	Clinical Nurse Leader	NULD	-	-	-	-	-	21	36	38	43	46
MSN	Gerontolog Nurs Pract	MSNG	2	5	6	2	0	0	1	2	2	1
MSN	Health Systems Admin	MSHS	36	35	23	15	14	8	10	13	16	7
MSN	Nursing Case Mgt	MSCM	-	-	-	-	-	-	-	-	-	1
MSN	Pediatric Nurse Pract	MSNY	10	14	16	10	15	8	6	12	25	31
MSN	School Nursing	MSNS	1	2	3	6	2	3	5	3	3	3
MSN	Womens Hlth Nurs Pract	MSNW	22	28	18	3	1	-	-	-	-	-
DNP	Advanced Practice Nursing	NUNP	-	-	-	-	-	-	-	1	2	8
PhD	Nursing	NURS	-	-	-	18	24	24	38	44	42	46
NM	Cert: Acute Care Nursing	GNCC	1	1	2	0	0	-	-	-	-	-
NM	Cert: Adult Nursing	GNCO	1	4	3	8	6	6	4	2	2	1
NM	Cert: Aged Nursing	GNCG	0	0	1	0	-	-	-	-	-	-

(Continued)

ENROLLMENT BY MAJOR

Graduates within College/School

			Fall 2003	Fall 2004	Fall 2005	Fall 2006	Fall 2007	Fall 2008	Fall 2009	Fall 2010	Fall 2011	Fall 2012
<u>COLLEGE OF NURSING</u> (Continued)												
NM	Cert: Case Management Nursing	GNCM	0	0	0	0	0	0	0	3	0	0
NM	Cert: Inf/Child/Adol Nursing	GNCY	0	0	2	5	5	3	0	1	1	1
NM	Cert: Nursing Administration	GNCA	-	-	-	-	-	-	-	-	1	1
NM	Cert: Womens Health Nursing	GNCW	3	2	1	0	1	-	-	-	-	-
NM	Non-Matric (Nursing)	GNNM	21	16	14	4	10	14	8	19	9	28
NM	Non-Matric (School Nurse Certif)	GNND	17	20	13	10	11	14	8	8	7	12
NURSING			152	175	140	118	121	123	140	189	205	241
% of Total Graduates			5%	6%	5%	4%	4%	4%	4%	6%	6%	7%
<u>SCHOOL OF THEOLOGY</u>												
MAM	Catechetical Ministry	CTHM	3	2	5	3	1	-	-	-	-	-
MAM	Church Management	CHMG	2	1	1	0	0	-	-	-	-	-
MAM	Ministry Spiritual Dir	SPTM	2	4	4	3	4	7	4	2	1	7
MAM	Youth Ministry	YTHM	2	2	1	2	2	1	0	0	0	1
MAT	Biblical Studies	BIBL/BIBN	7	5	10	12	13	16	14	11	13	19
MAT	Christian Ethics	CETH/CETN	9	6	6	4	3	3	3	9	9	9
MAT	Ecclesial History	HSTD/HSTN	8	7	7	9	10	9	9	9	13	11
MAT	Jewish Christian Studies	JWCH/JWCN	1	1	1	0	-	-	-	1	2	0
MAT	Systematic Theology	STHO/STHN	38	38	33	47	49	48	43	39	77	92
MDM	Divinity	DIVN	4	5	4	6	4	4	3	1	1	1
MDM	Divinity (Seminarian)	DIVS	75	72	78	67	76	88	98	98	98	103
NM	Cert: Bible Teaching	STCB	1	1	3	1	4	3	2	1	-	1
NM	Cert: Catechetics	STCC	1	2	0	2	1	1	-	-	-	-
NM	Cert: Pastoral Ministry	STCP	2	1	1	1	2	1	2	0	0	0
NM	Cert: Spirituality	STCS	3	4	3	3	2	3	3	3	1	1
NM	Cert: Theological Ed - Parish Svc	STEP	-	-	-	-	11	16	18	23	17	24
NM	Cert: Youth Ministry	STCY	-	1	1	5	3	1	0	2	-	-
NM	Non-Matric (Theology)	STNM	40	37	33	31	23	11	9	16	14	16
THEOLOGY			198	189	191	196	208	212	208	215	246	285
% of Total Graduates			6%	6%	6%	6%	6%	7%	6%	6%	7%	8%
<u>NON-MATRICULATED</u>												
NM	Non-Matriculated		286	275	231	208	201	104	94	94	77	32
NON-MATRICULATED			286	275	231	208	201	104	94	94	77	32
% of Total Graduates			9%	9%	8%	7%	6%	3%	3%	3%	2%	1%
<u>TOTAL GRADUATE</u>												
GRADUATES			3,171	3,108	3,080	3,117	3,235	3,220	3,249	3,402	3,445	3,434
Difference from Previous Year				(63)	(28)	37	118	(15)	29	153	43	(11)

*, †, ‡

* **Note:** Enrollments include students in online and fee-based programs.

† **Note:** Hyphens "-" within the term columns indicate majors which were not offered during the corresponding term.

‡ **Source:** Data provided from reports compiled from the university's registration files on the Student Information System (SIS) and Banner.

ENROLLMENT BY MAJOR *Law School*

			<i>Fall</i>	<i>Fall</i>	<i>Fall</i>	<i>Fall</i>	<i>Fall</i>	<i>Fall</i>	<i>Fall</i>	<i>Fall</i>	<i>Fall</i>	<i>Fall</i>	<i>Fall</i>
			2003	2004	2005	2006	2007	2008	2009	2010	2011	2012	2012
<u>LAW SCHOOL</u>													
JD	Law	LAW	1,283	1,240	1,142	1,088	1,062	1,093	1,091	1,049	983	853	
LLM	Health Law & Public Policy	HLPP	7	7	7	7	8	11	11	10	8	8	
LLM	Intellectual Property	INPR	-	-	-	-	-	-	2	3	2	0	
MSJ	Health Law	HCST	44	50	47	43	32	40	36	31	23	15	
MSJ	Health Law & Int'l Property	HCIP	-	-	5	11	7	4	4	10	13	13	
MSJ	Intellectual Property	INPR	-	-	6	10	10	8	7	5	4	5	
NM	Cert: Health and Hospital Law	LWGC	-	-	-	-	-	-	-	8	0	1	
NM	Cert: Pharm & Med Dev Law	LWPL	-	-	-	-	-	-	-	-	11	2	
NM	Non-Matriculated	NMLW	3	4	15	1	33	29	3	17	19	2	
LAW SCHOOL			1,337	1,301	1,222	1,160	1,152	1,185	1,154	1,133	1,063	899	
<i>Difference from Previous Year</i>				<i>(36)</i>	<i>(79)</i>	<i>(62)</i>	<i>(8)</i>	<i>33</i>	<i>(31)</i>	<i>(21)</i>	<i>(70)</i>	<i>(164)</i>	

*, †, ‡

Note: Enrollments include students in online and fee-based programs.

† Note: Hyphens "-" within the term columns indicate majors which were not offered during the corresponding term.

‡ Source: Data provided from reports compiled from the university's registration files on the Student Information System (SIS) and Banner.

CREDIT HOURS BY SEMESTER *Total Courses*

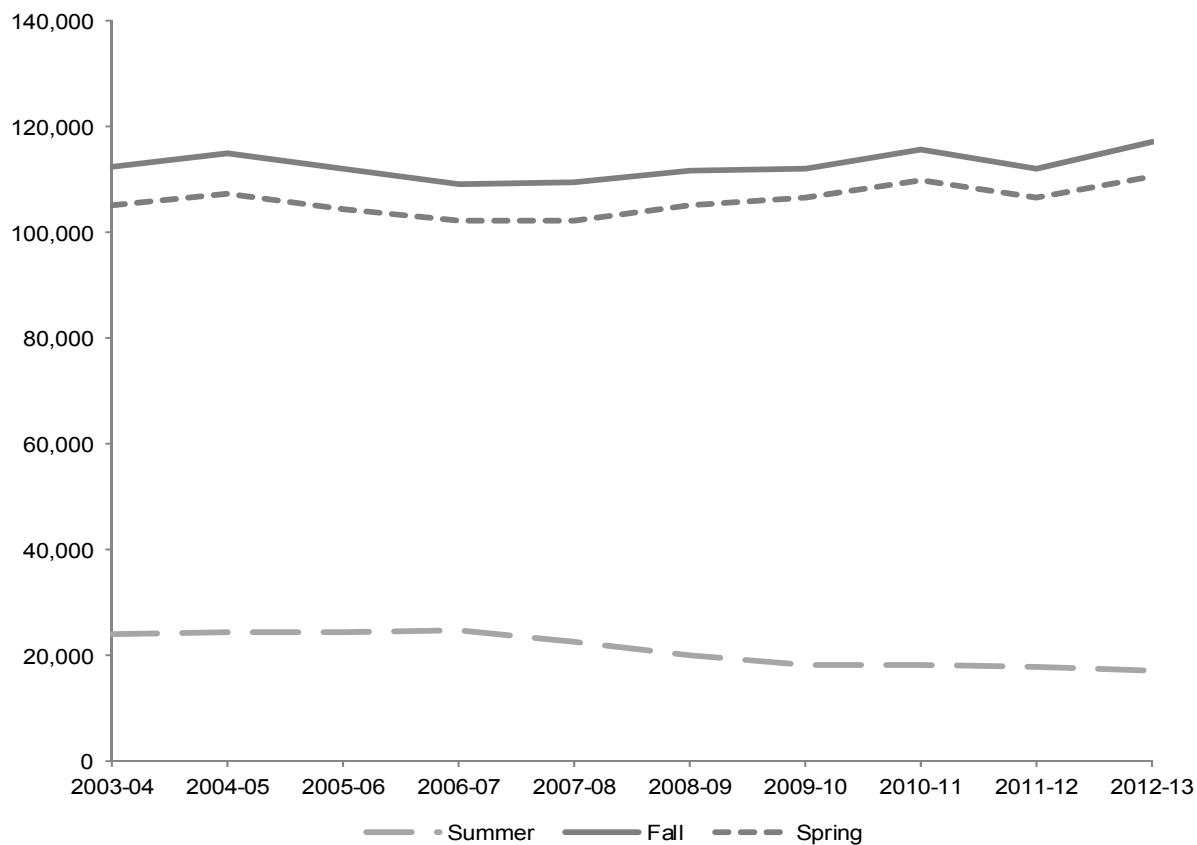

Year	Summer	Fall	Spring	Total
2003-04	23,919	112,571	104,974	241,464
2004-05	24,256	114,979	107,155	246,390
2005-06	24,396	112,121	104,359	240,876
2006-07	24,919	109,175	102,320	236,414
2007-08	22,739	109,406	102,377	234,522
2008-09	19,940	111,795	105,162	236,897
2009-10	18,200	112,168	106,545	236,913
2010-11	18,264	115,556	110,032	243,852
2011-12	17,947	112,031	106,703	236,681
2012-13	17,048	117,221	110,615	244,884

*, †, ‡

* **Note:** Credit hours include courses offered through on-line and fee-based programs.

† **Note:** Total course credit hours include Undergraduate, Graduate and Law School credits and exclude Project Acceleration classes.

‡ **Source:** Data provided from reports compiled from the university's registration files on the Student Information System (SIS) and Banner.

CREDIT HOURS BY SEMESTER *Undergraduate Courses*

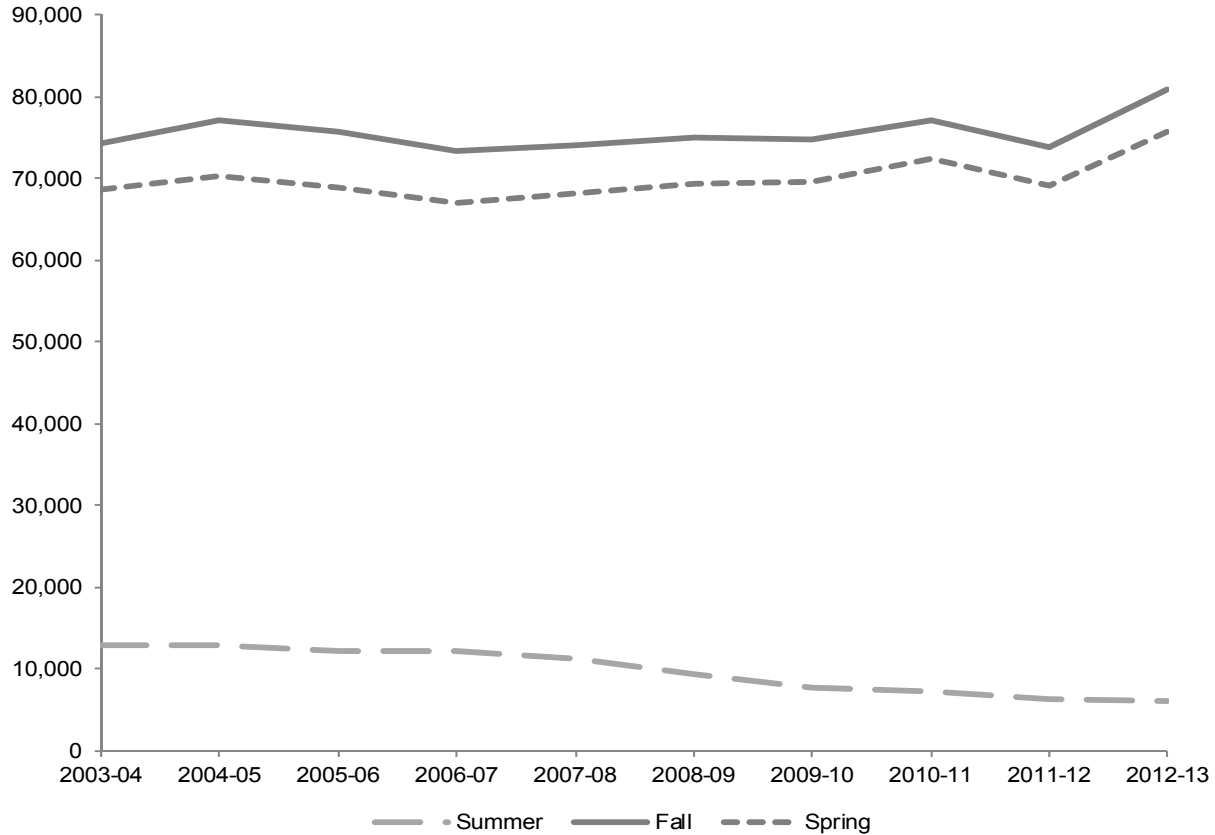

Year	Summer	Fall	Spring	Total
2003-04	12,768	74,307	68,541	155,616
2004-05	12,758	77,201	70,254	160,213
2005-06	12,205	75,659	68,830	156,694
2006-07	12,119	73,391	66,933	152,443
2007-08	11,329	73,965	68,149	153,443
2008-09	9,282	74,875	69,290	153,447
2009-10	7,736	74,658	69,517	151,911
2010-11	7,129	77,042	72,421	156,592
2011-12	6,352	73,910	69,048	149,310
2012-13	6,078	80,795	75,677	162,550

*, †, ‡, §

* **Note:** Credit hours include courses offered through on-line and fee-based programs.

† **Note:** Undergraduate course credit hours exclude Project Acceleration classes.

‡ **Note:** Undergraduate course credit hours are in Academic Programs (ROTC & EOP), the College of Arts & Sciences, the School of Business, the School of Diplomacy & International Relations, the College of Education & Human Services, the School of Health & Medical Sciences, the College of Nursing, and the School of Theology.

§ **Source:** Data provided from reports compiled from the university's registration files on the Student Information System (SIS) and Banner.

CREDIT HOURS BY SEMESTER Graduate Courses

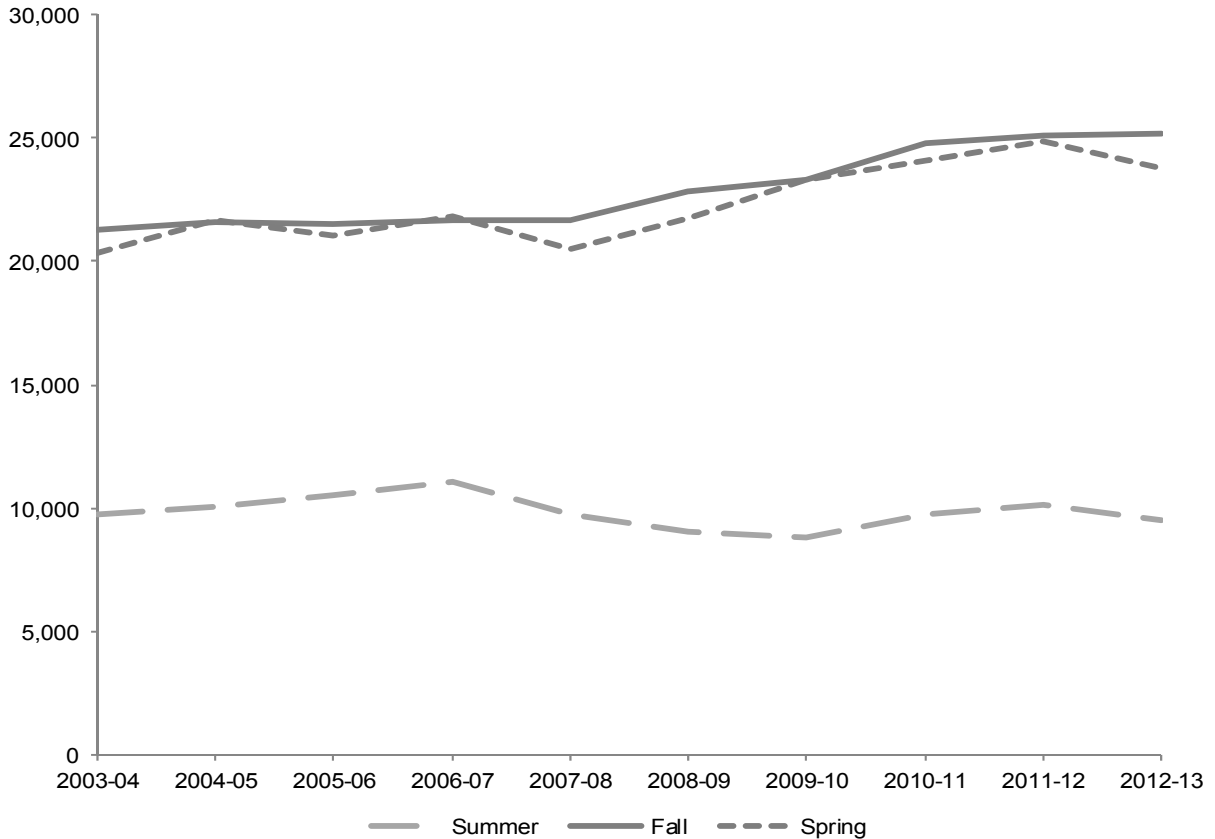

Year	Summer	Fall	Spring	Total
2003-04	9,711	21,295	20,345	51,351
2004-05	10,037	21,600	21,709	53,346
2005-06	10,504	21,487	21,057	53,048
2006-07	11,099	21,640	21,791	54,530
2007-08	9,787	21,694	20,487	51,968
2008-09	9,064	22,822	21,730	53,616
2009-10	8,779	23,323	23,329	55,431
2010-11	9,729	24,788	24,119	58,636
2011-12	10,146	25,087	24,855	60,088
2012-13	9,539	25,156	23,795	58,490

*, †, ‡

^{*} **Note:** Credit hours include courses offered through on-line and fee-based programs.

[†] **Note:** Graduate course credit hours are in the College of Arts & Sciences, the School of Business, the School of Diplomacy & International Relations, the College of Education & Human Services, the School of Health & Medical Sciences, the College of Nursing, and the School of Theology.

[‡] **Source:** Data provided from reports compiled from the university's registration files on the Student Information System (SIS) and Banner.

CREDIT HOURS BY SEMESTER *Law School Courses*

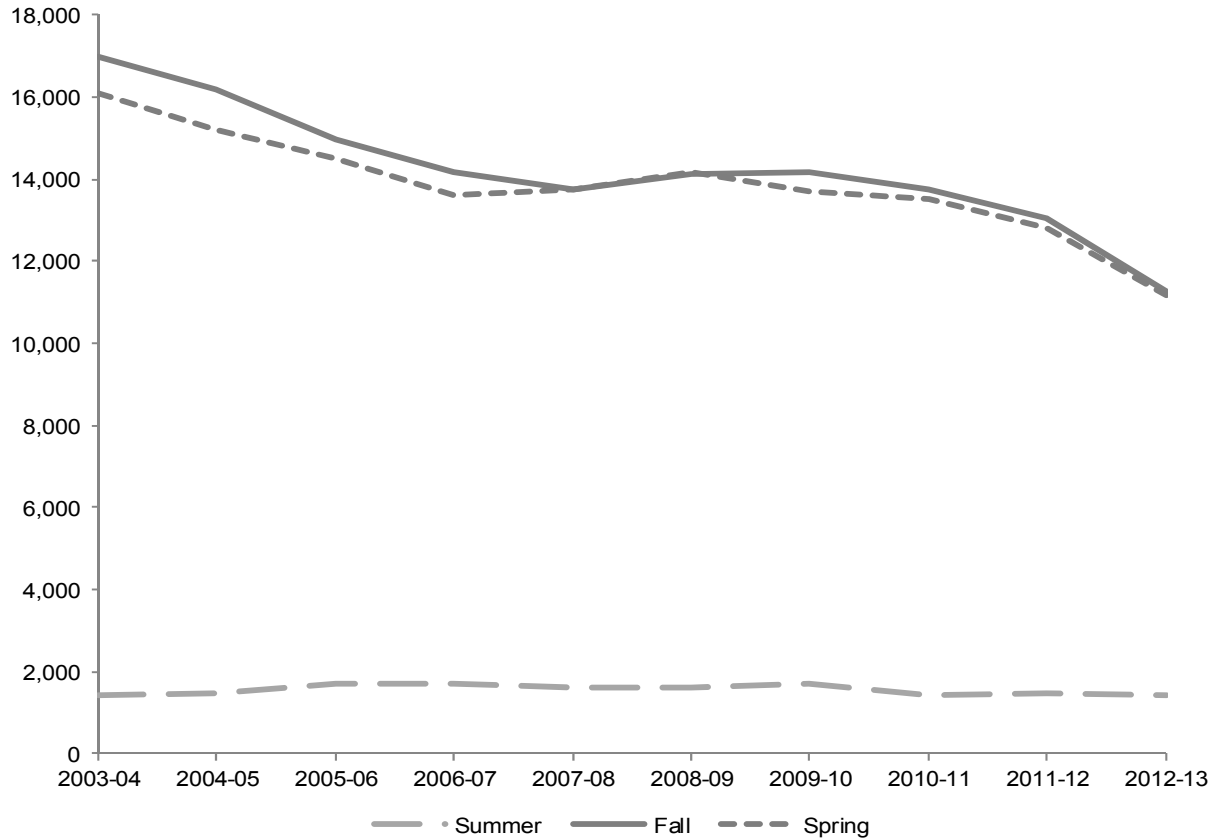

Year	Summer	Fall	Spring	Total
2003-04	1,440	16,969	16,088	34,497
2004-05	1,461	16,178	15,192	32,831
2005-06	1,687	14,975	14,472	31,134
2006-07	1,701	14,144	13,596	29,441
2007-08	1,623	13,747	13,741	29,111
2008-09	1,594	14,098	14,142	29,834
2009-10	1,685	14,187	13,699	29,571
2010-11	1,406	13,726	13,492	28,624
2011-12	1,449	13,034	12,800	27,283
2012-13	1,431	11,270	11,143	23,844

*, †

^{*} **Note:** Credit hours include courses offered through on-line and fee-based programs.

[†] **Source:** Data provided from reports compiled from the university's registration files on the Student Information System (SIS) and Banner.

CREDIT HOURS BY COLLEGE

Arts & Sciences Undergraduate

Year	Summer	Fall	Spring	Total
2003-04	8,170	52,702	49,032	109,904
2004-05	8,398	54,752	50,087	113,237
2005-06	8,036	52,934	48,638	109,608
2006-07	8,033	50,186	46,185	104,404
2007-08	7,820	50,802	46,760	105,382
2008-09	6,224	51,364	48,230	105,818
2009-10	5,577	50,665	47,631	103,873
2010-11	4,741	52,983	48,686	106,410
2011-12	4,373	49,445	45,803	99,621
2012-13	4,002	54,940	51,448	110,390

Arts & Sciences Graduate

Year	Summer	Fall	Spring	Total
2003-04	1,593	3,742	3,494	8,829
2004-05	1,320	3,585	3,494	8,399
2005-06	1,262	3,252	3,318	7,832
2006-07	1,113	3,615	3,518	8,246
2007-08	1,233	3,711	3,454	8,398
2008-09	1,389	4,117	3,868	9,374
2009-10	1,413	4,444	4,249	10,106
2010-11	1,516	4,605	4,281	10,402
2011-12	1,488	4,415	4,176	10,079
2012-13	1,111	4,068	3,689	8,868

*,†,‡

* **Note:** Credit hours include courses offered through on-line and fee-based programs.

† **Note:** Undergraduate course credit hours exclude Project Acceleration classes.

‡ **Source:** Data provided from reports compiled from the university's registration files on the Student Information System (SIS) and Banner.

CREDIT HOURS BY COLLEGE

Business Undergraduate

Year	Summer	Fall	Spring	Total
2003-04	2,013	10,643	9,488	22,144
2004-05	1,767	10,662	9,627	22,056
2005-06	1,543	9,999	9,573	21,115
2006-07	1,572	10,125	9,696	21,393
2007-08	1,171	9,712	9,643	20,526
2008-09	1,021	9,876	9,541	20,438
2009-10	596	9,496	9,262	19,354
2010-11	624	9,279	9,347	19,250
2011-12	433	9,328	9,264	19,025
2012-13	309	9,547	9,376	19,232

Business Graduate

Year	Summer	Fall	Spring	Total
2003-04	1,724	3,232	3,134	8,090
2004-05	1,747	2,804	2,632	7,183
2005-06	1,793	2,776	2,511	7,080
2006-07	1,741	2,711	2,391	6,843
2007-08	1,353	2,672	2,747	6,772
2008-09	1,534	2,839	2,815	7,188
2009-10	1,336	3,082	3,060	7,478
2010-11	1,299	2,882	2,555	6,736
2011-12	1,180	2,768	2,837	6,785
2012-13	968	2,663	2,830	6,461

*, †, ‡

* **Note:** Credit hours include courses offered through on-line and fee-based programs.

† **Note:** Undergraduate course credit hours exclude Project Acceleration classes.

‡ **Source:** Data provided from reports compiled from the university's registration files on the Student Information System (SIS) and Banner.

CREDIT HOURS BY COLLEGE

Diplomacy & International Relations Undergraduate

Year	Summer	Fall	Spring	Total
2003-04	105	1,545	1,266	2,916
2004-05	189	1,815	1,630	3,634
2005-06	177	2,469	2,215	4,861
2006-07	199	2,685	2,403	5,287
2007-08	273	2,733	2,472	5,478
2008-09	264	2,370	2,397	5,031
2009-10	195	2,319	2,046	4,560
2010-11	159	1,944	2,100	4,203
2011-12	111	1,896	1,989	3,996
2012-13	123	1,971	1,899	3,993

Diplomacy & International Relations Graduate

Year	Summer	Fall	Spring	Total
2003-04	471	1,549	1,432	3,452
2004-05	428	1,824	1,802	4,054
2005-06	487	1,933	1,993	4,413
2006-07	555	1,857	1,825	4,237
2007-08	477	1,624	1,432	3,533
2008-09	381	1,492	1,472	3,345
2009-10	399	1,710	1,798	3,907
2010-11	360	1,780	1,776	3,916
2011-12	405	1,581	1,596	3,582
2012-13	285	1,518	1,506	3,309

*, †

[†] **Note:** Credit hours include courses offered through on-line and fee-based programs.

[†] **Source:** Data provided from reports compiled from the university's registration files on the Student Information System (SIS) and Banner.

CREDIT HOURS BY COLLEGE

Education Undergraduate

Year	Summer	Fall	Spring	Total
2003-04	603	4,216	2,765	7,584
2004-05	508	4,383	2,925	7,816
2005-06	462	3,931	3,003	7,396
2006-07	436	3,922	2,343	6,701
2007-08	431	4,067	2,744	7,242
2008-09	310	4,041	2,631	6,982
2009-10	251	4,102	3,119	7,472
2010-11	307	4,609	3,720	8,636
2011-12	270	4,218	3,086	7,574
2012-13	210	4,469	3,349	8,028

Education Graduate

Year	Summer	Fall	Spring	Total
2003-04	4,221	7,032	6,287	17,540
2004-05	4,807	6,776	7,372	18,955
2005-06	5,254	7,487	7,265	20,006
2006-07	5,946	7,735	8,012	21,693
2007-08	5,369	7,723	7,092	20,184
2008-09	4,380	7,804	6,885	19,069
2009-10	4,110	6,879	7,092	18,081
2010-11	4,852	7,750	7,720	20,322
2011-12	5,030	7,950	7,697	20,677
2012-13	4,902	7,771	7,204	19,877

*, †, ‡

* **Note:** Credit hours include courses offered through on-line and fee-based programs.

† **Note:** Undergraduate course credit hours exclude Project Acceleration classes.

‡ **Source:** Data provided from reports compiled from the university's registration files on the Student Information System (SIS) and Banner.

CREDIT HOURS BY COLLEGE

Health & Medical Sciences Undergraduate

Year	Summer	Fall	Spring	Total
2003-04	139	646	727	1,512
2004-05	119	370	442	931
2005-06	120	393	392	905
2006-07	165	543	532	1,240
2007-08	138	613	561	1,312
2008-09	114	677	628	1,419
2009-10	126	757	683	1,566
2010-11	177	783	795	1,755
2011-12	165	748	766	1,679
2012-13	173	977	916	2,066

Health & Medical Sciences Graduate

Year	Summer	Fall	Spring	Total
2003-04	893	3,428	3,354	7,675
2004-05	937	3,951	3,954	8,842
2005-06	1,020	3,755	3,833	8,608
2006-07	1,021	3,691	3,798	8,510
2007-08	882	3,872	3,817	8,571
2008-09	1,010	4,236	4,298	9,544
2009-10	954	4,470	4,609	10,033
2010-11	1,086	4,992	5,100	11,178
2011-12	1,277	5,493	5,477	12,247
2012-13	1,416	5,871	5,350	12,637

*, †

* **Note:** Credit hours include courses offered through on-line and fee-based programs.

† **Source:** Data provided from compiled from the university's registration files on the Student Information System (SIS) and Banner.

CREDIT HOURS BY COLLEGE

Nursing Undergraduate

Year	Summer	Fall	Spring	Total
2003-04	1,527	3,878	4,693	10,098
2004-05	1,631	4,609	4,862	11,102
2005-06	1,652	5,273	4,337	11,262
2006-07	1,524	5,249	4,932	11,705
2007-08	1,257	5,293	5,056	11,606
2008-09	1,219	5,651	4,977	11,847
2009-10	931	6,337	5,762	13,030
2010-11	1,055	6,621	6,796	14,472
2011-12	901	7,323	7,199	15,423
2012-13	1,151	8,048	7,695	16,894

Nursing Graduate

Year	Summer	Fall	Spring	Total
2003-04	517	848	964	2,329
2004-05	504	1,078	909	2,491
2005-06	511	816	706	2,033
2006-07	521	593	689	1,803
2007-08	230	494	394	1,118
2008-09	102	755	699	1,556
2009-10	344	1,090	910	2,344
2010-11	454	1,158	1,051	2,663
2011-12	583	1,318	1,355	3,256
2012-13	637	1,424	1,427	3,488

*,†

* **Note:** Credit hours include courses offered through on-line and fee-based programs.

† **Source:** Data provided from reports compiled from the university's registration files on the Student Information System (SIS) and Banner.

CREDIT HOURS BY COLLEGE

Theology Undergraduate

Year	Summer	Fall	Spring	Total
2003-04	114	358	320	792
2004-05	63	319	404	786
2005-06	147	423	502	1,072
2006-07	120	456	655	1,231
2007-08	165	540	708	1,413
2008-09	78	759	750	1,587
2009-10	0	819	860	1,679
2010-11	9	654	786	1,449
2011-12	30	819	816	1,665
2012-13	57	735	837	1,629

Theology Graduate

Year	Summer	Fall	Spring	Total
2003-04	292	1,464	1,680	3,436
2004-05	294	1,582	1,546	3,422
2005-06	177	1,468	1,431	3,076
2006-07	202	1,438	1,558	3,198
2007-08	243	1,598	1,551	3,392
2008-09	268	1,579	1,693	3,540
2009-10	223	1,648	1,611	3,482
2010-11	162	1,621	1,636	3,419
2011-12	183	1,562	1,717	3,462
2012-13	220	1,841	1,789	3,850

*, †

^{*} **Note:** Credit hours include courses offered through on-line and fee-based programs.

[†] **Source:** Data provided from reports compiled from the university's registration files on the Student Information System (SIS) and Banner.

CREDIT HOURS BY COLLEGE

Academic Programs Undergraduate

Year	Summer	Fall	Spring	Total
2003-04	97	319	250	666
2004-05	83	291	277	651
2005-06	68	237	170	475
2006-07	70	225	187	482
2007-08	74	205	205	484
2008-09	52	137	136	325
2009-10	60	163	154	377
2010-11	57	169	191	417
2011-12	69	133	125	327
2012-13	53	108	157	318

*,†,‡

^{*} **Note:** Academic Programs are EOP and ROTC specific courses.

[†] **Note:** Credit hours include courses offered through on-line and fee-based programs.

[‡] **Source:** Data provided from reports compiled from the university's registration files on the Student Information System (SIS) and Banner.

FULL-TIME EQUIVALENCE (FTE)

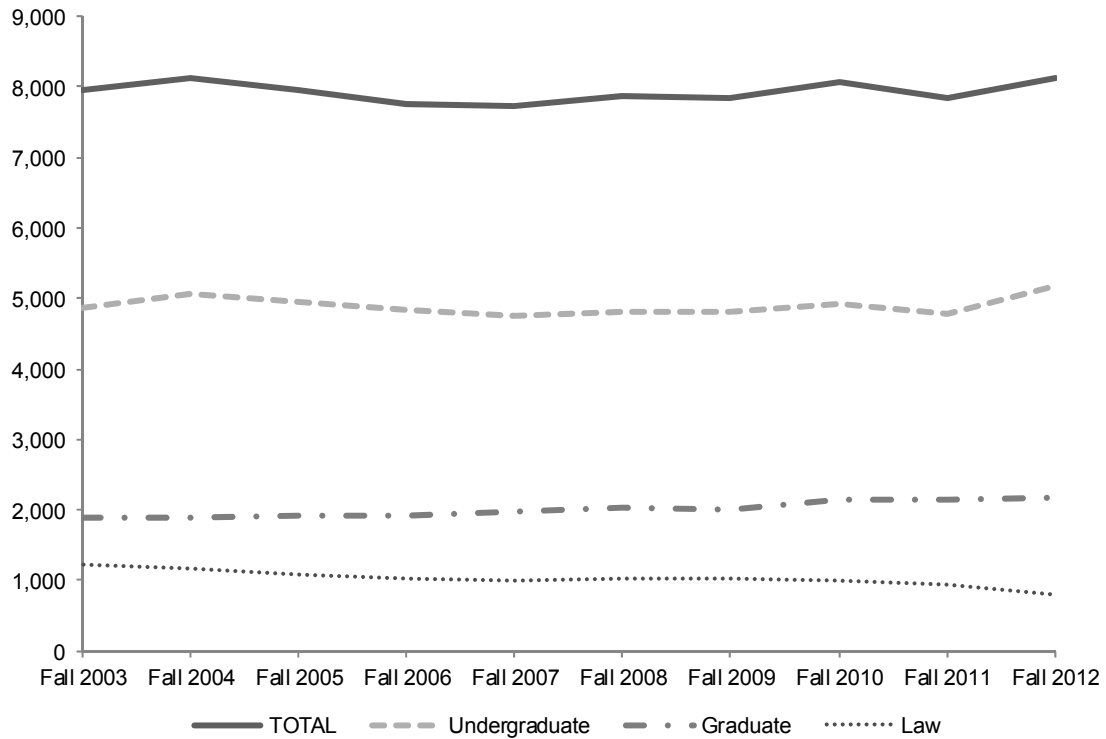

	Fall 2003	Fall 2004	Fall 2005	Fall 2006	Fall 2007	Fall 2008	Fall 2009	Fall 2010	Fall 2011	Fall 2012
Undergraduate	4,860	5,054	4,956	4,837	4,762	4,820	4,816	4,931	4,772	5,174
Graduate	1,889	1,900	1,929	1,918	1,976	2,024	2,016	2,157	2,141	2,162
Law School	1,219	1,171	1,076	1,015	991	1,021	1,021	986	931	804
TOTAL FTE	7,968	8,125	7,961	7,770	7,729	7,865	7,853	8,074	7,844	8,140

Average FT Load:

Undergraduate	15	15	15	15	15	15.5	15.5	15.5	15.5	15.5
Graduate	11	11	11	11	11	11	11.5	11.5	11.75	11.75
Law	14	14	14	14	14	14	14	14	14	14

*, †

* **Note:** FTE was calculated using the formula: [# of FT Students] + [(# of Credits Carried by PT Students)/Avg FT Credit Load].

† **Source:** Data provided from reports compiled from the university's registration files on the Student Information System (SIS) and Banner.

RETENTION & ATTRITION

Entering Freshmen Rates for 3 Years

	ENTERING FALL SEMESTER									
	Fall 2002	Fall 2003	Fall 2004	Fall 2005	Fall 2006	Fall 2007	Fall 2008	Fall 2009	Fall 2010	Fall 2011
Original FT Fresh Cohort	1,158	1,243	1,235	1,115	1,054	1,258	1,215	1,135	1,302	986
ADJUSTED FT FRESHMEN	1,156	1,241	1,233	1,113	1,054	1,255	1,215	1,132	1,300	986
PERSISTENCE after 1 yr (Fresh to Soph Yr) <i>Retention Rate</i>	922 79.8%	1014 81.7%	1014 82.2%	918 82.5%	870 82.5%	1071 85.3%	1001 82.4%	910 80.4%	1057 81.3%	834 84.6%
PERSISTENCE after 2 yrs (Fresh to Junior Yr) <i>Retention Rate</i>	804 69.6%	898 72.4%	915 74.2%	824 74.0%	784 74.4%	917 73.1%	881 72.5%	796 70.3%	904 69.5%	
PERSISTENCE after 3 yrs (Fresh to Senior Yr) <i>Retention Rate</i>	762 65.9%	854 68.8%	868 70.4%	790 71.0%	755 71.6%	864 68.8%	853 70.2%	734 64.8%		
ATTRITION after 1 yr (Fresh to Soph Yr) <i>Attrition Rate</i>	234 20.2%	227 18.3%	219 17.8%	195 17.5%	184 17.5%	184 14.7%	214 17.6%	222 19.6%	243 18.7%	152 15.4%
ATTRITION after 2 yrs (Fresh to Junior Yr) <i>Attrition Rate</i>	352 30.4%	343 27.6%	318 25.8%	289 26.0%	270 25.6%	338 26.9%	334 27.5%	336 29.7%	396 30.5%	
ATTRITION after 3 yrs (Fresh to Senior Yr) <i>Attrition Rate</i>	394 34.1%	387 31.2%	365 29.6%	323 29.0%	299 28.4%	391 31.2%	362 29.8%	398 35.2%		

* , † , ‡ , § , ** , †† , †††

^{*} **Note:** Persistence figures include students who graduated in addition to those still enrolled.

[†] **Note:** "Persistence After 1 Yr" is the number of students enrolled/graduated from their entering fall semester to the next fall semester.

[‡] **Note:** "Persistence After 2 Yrs" is the number of students enrolled/graduated from their entering fall semester to two fall semesters later.

[§] **Note:** "Persistence After 3 Yrs" is the number of students enrolled/graduated from their entering fall semester to three fall semesters later.

^{**} **Note:** Attrition figures follow the same logic as the above three notes except the number of students who left without earning a degree are tracked.

^{††} **Note:** "Adjusted FT Freshmen" excludes deceased students where death occurred during matriculation, or students determined not to have entered as full-time freshmen after census date reporting. Appropriate adjustments were made to the entering class size.

^{†††} **Source:** Data compiled from information contained on the university's registration files on Student Information System (SIS) and Banner.

RETENTION & ATTRITION

Entering Freshmen Persistence

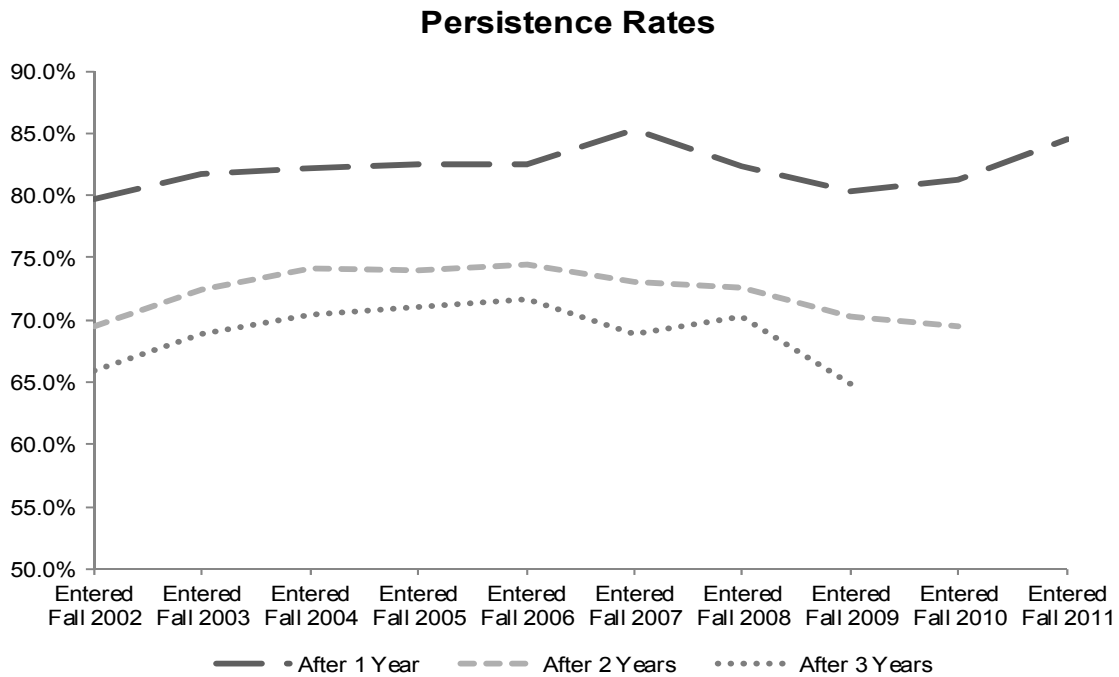
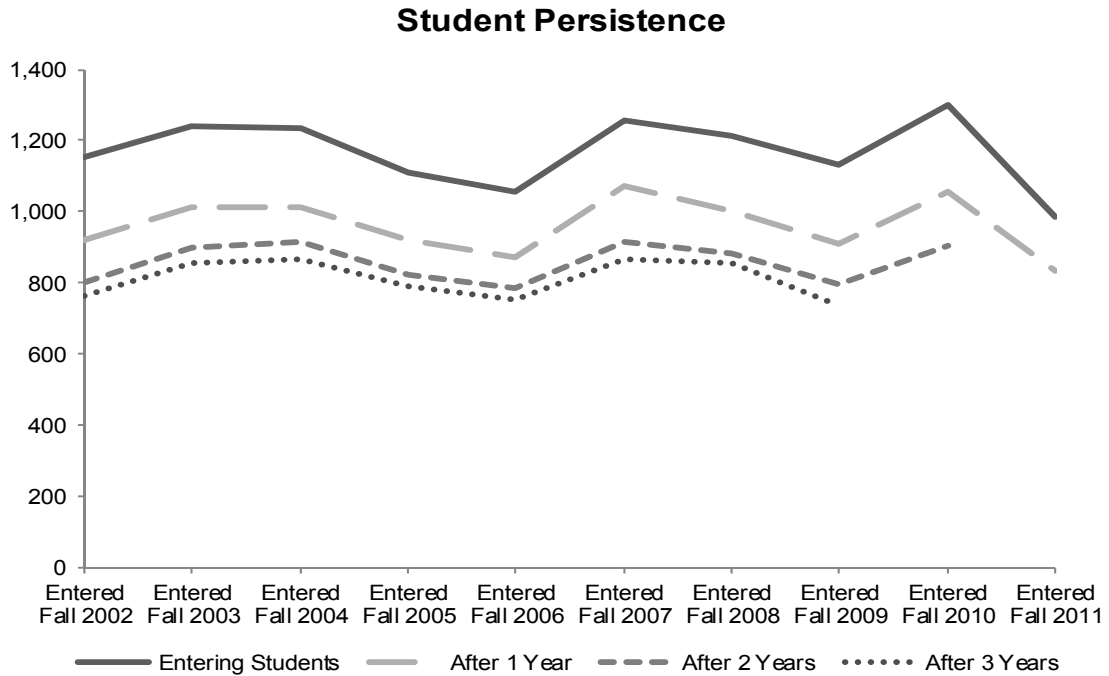

RETENTION & ATTRITION

Entering Freshmen Attrition After 1 Year by Cohort

	ENTERING FALL SEMESTER									
	Fall 2002	Fall 2003	Fall 2004	Fall 2005	Fall 2006	Fall 2007	Fall 2008	Fall 2009	Fall 2010	Fall 2011
<u>TOTAL CLASS</u>										
ADJ FRESHMAN COHORT	1,156	1,241	1,233	1,113	1,054	1,255	1,215	1,132	1,300	986
# Left After 1 Year	234	227	219	195	184	184	214	222	243	152
% Left After 1 Year	20.2%	18.3%	17.8%	17.5%	17.5%	14.7%	17.6%	19.6%	18.7%	15.4%
<u>BY SEX</u>										
MALE COHORT	550	626	562	533	454	594	527	468	572	411
# Left After 1 Year	110	116	104	105	90	104	106	92	112	74
% Left After 1 Year	20.0%	18.5%	18.5%	19.7%	19.8%	17.5%	20.1%	19.7%	19.6%	18.0%
FEMALE COHORT	606	615	671	580	600	661	688	664	728	575
Left After 1 Year	124	111	115	90	94	80	108	130	131	78
% Left After 1 Year	20.5%	18.0%	17.1%	15.5%	15.7%	12.1%	15.7%	19.6%	18.0%	13.6%
<u>BY RACIAL STATUS</u>										
BLACK COHORT	122	126	132	107	129	160	150	187	191	143
# Left After 1 Year	29	27	29	24	24	25	46	56	50	29
% Left After 1 Year	23.8%	21.4%	22.0%	22.4%	18.6%	15.6%	30.7%	29.9%	26.2%	20.3%
HISPANIC COHORT	85	140	127	109	124	134	141	176	219	176
# Left After 1 Year	18	28	24	21	23	24	34	41	51	35
% Left After 1 Year	21.2%	20.0%	18.9%	19.3%	18.5%	17.9%	24.1%	23.3%	23.3%	19.9%
ASIAN COHORT	130	68	68	77	63	78	93	94	120	84
Left After 1 Year	30	10	15	15	14	6	10	11	24	13
% Left After 1 Year	23.1%	14.7%	22.1%	19.5%	22.2%	7.7%	10.8%	11.7%	20.0%	15.5%
WHITE COHORT	624	711	655	615	535	724	725	582	715	487
Left After 1 Year	117	130	107	98	86	105	98	93	108	53
% Left After 1 Year	18.8%	18.3%	16.3%	15.9%	16.1%	14.5%	13.5%	16.0%	15.1%	10.9%
<u>BY ADMIT STATUS</u>										
REG ADMIT COHORT	1065	1139	1133	1038	940	1132	1136	1002	1195	868
# Left After 1 Year	221	208	204	175	163	162	188	202	229	138
% Left After 1 Year	20.8%	18.3%	18.0%	16.9%	17.3%	14.3%	16.5%	20.2%	19.2%	15.9%
EOP ADMIT COHORT	76	95	97	60	69	73	54	59	58	75
# Left After 1 Year	11	18	15	14	12	10	18	6	6	6
% Left After 1 Year	14.5%	18.9%	15.5%	23.3%	17.4%	13.7%	33.3%	10.2%	10.3%	8.0%
SPEC ADMIT COHORT	15	7	3	15	45	50	25	71	47	43
# Left After 1 Year	2	1	0	6	9	12	8	14	8	8
% Left After 1 Year	13.3%	14.3%	0.0%	40.0%	20.0%	24.0%	32.0%	19.7%	17.0%	18.6%

(Continued)

RETENTION & ATTRITION

Entering Freshmen Attrition After 1 Year by Cohort

	ENTERING FALL SEMESTER									
	Fall 2002	Fall 2003	Fall 2004	Fall 2005	Fall 2006	Fall 2007	Fall 2008	Fall 2009	Fall 2010	Fall 2011
<u>BY RESIDENT STATUS</u>										
COMMUTER COHORT	334	355	309	274	270	283	266	311	327	265
# Left After 1 Year	81	69	49	49	68	33	47	65	60	45
% Left After 1 Year	24.3%	19.4%	15.9%	17.9%	25.2%	11.7%	17.7%	20.9%	18.3%	17.0%
RESIDENT COHORT	822	886	924	839	784	972	949	821	973	721
# Left After 1 Year	153	158	170	146	116	151	167	157	183	107
% Left After 1 Year	18.6%	17.8%	18.4%	17.4%	14.8%	15.5%	17.6%	19.1%	18.8%	14.8%
<u>BY ENTERING COLLEGE</u>										
ARTS & SCIENCES	791	792	755	694	651	806	766	784	874	640
Left After 1 Year	169	152	149	140	141	129	160	170	191	114
% Left After 1 Year	21.4%	19.2%	19.7%	20.2%	21.7%	16.0%	20.9%	21.7%	21.9%	17.8%
BUSINESS	185	219	210	171	167	197	179	96	147	109
Left After 1 Year	27	35	27	20	15	30	18	10	20	7
% Left After 1 Year	14.6%	16.0%	12.9%	11.7%	9.0%	15.2%	10.1%	10.4%	13.6%	6.4%
DIPLOMACY	53	90	72	106	85	68	82	69	85	52
Left After 1 Year	9	13	8	16	8	9	9	12	8	5
% Left After 1 Year	17.0%	14.4%	11.1%	15.1%	9.4%	13.2%	11.0%	17.4%	9.4%	9.6%
EDUCATION	76	70	102	72	65	74	82	48	67	56
Left After 1 Year	14	12	18	10	9	6	10	7	7	7
% Left After 1 Year	18.4%	17.1%	17.6%	13.9%	13.8%	8.1%	12.2%	14.6%	10.4%	12.5%
NURSING	37	64	83	58	79	104	100	118	117	117
Left After 1 Year	9	13	17	6	9	6	16	20	16	16
% Left After 1 Year	24.3%	20.3%	20.5%	10.3%	11.4%	5.8%	16.0%	16.9%	13.7%	13.7%
THEOLOGY	-	-	-	-	-	6	6	17	10	12
Left After 1 Year	-	-	-	-	-	0	0	3	1	3
% Left After 1 Year	-	-	-	-	-	0.0%	0.0%	17.6%	10.0%	25.0%

*, †, ‡, §, **, ††, ‡‡

^{*} **Note:** "Adjusted Freshman Cohort" excludes deceased students where death occurred during matriculation, or students determined not to have entered as full-time freshmen after census date reporting. The appropriate adjustments were made to the entering class size.

[†] **Note:** The attrition rates in the table are the number of entering fall freshmen who were not enrolled in the next fall semester.

[‡] **Note:** Beginning with the entering Fall 2006 class, the special admits category includes Seton Summer Scholars.

[§] **Note:** The breakdowns "By Resident Status" is based on the student's entering status and is kept at that value.

^{**} **Note:** "By Entering College" breakdowns may exclude students who switched between majors in their first semester, as well as students who switched between status undeclared and a major before or during their first semester.

^{††} **Note:** The Arts & Sciences breakdowns include, in addition to students admitted to A&S majors, all students admitted with status "undeclared". Status "undeclared" applies both to students not admitted to their major of choice and to students undecided as to choice of major.

^{‡‡} **Source:** Data compiled from information contained on the university's registration files on the Student Information System (SIS) and Banner.

DEGREES AWARDED Total by Gender

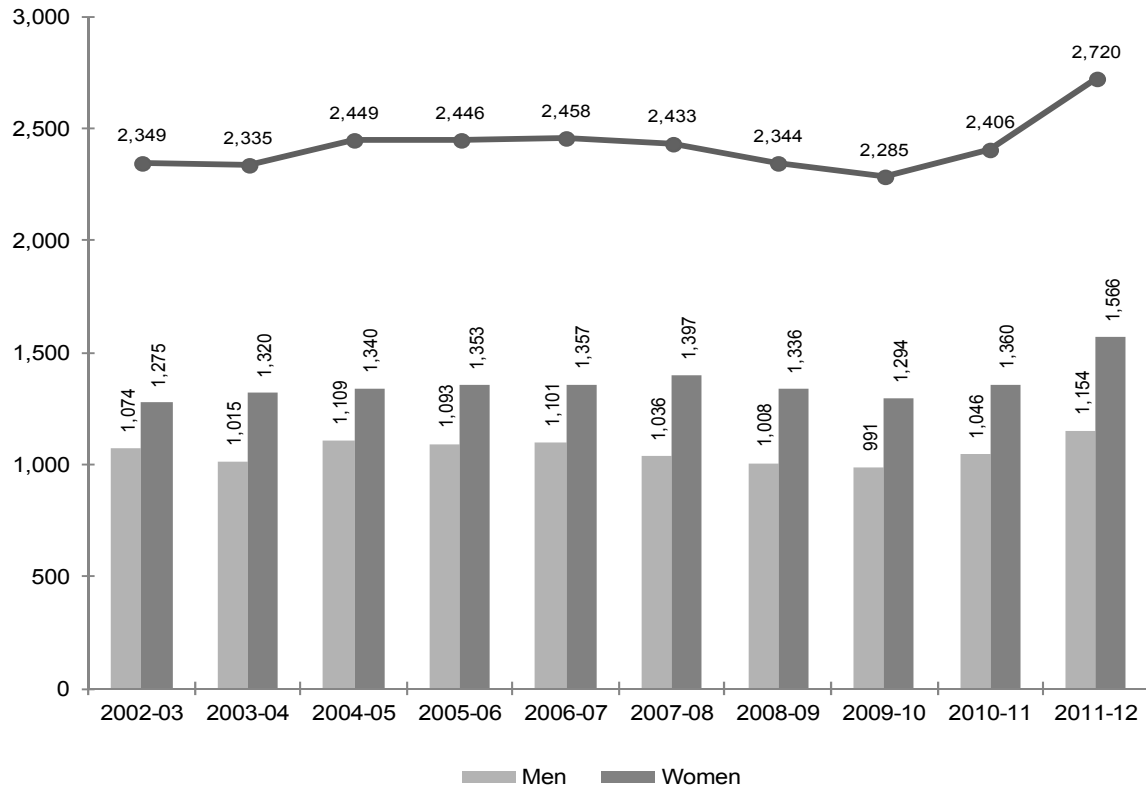

Year	Men	Women	Total
2002-03	1,074	1,275	2,349
2003-04	1,015	1,320	2,335
2004-05	1,109	1,340	2,449
2005-06	1,093	1,353	2,446
2006-07	1,101	1,357	2,458
2007-08	1,036	1,397	2,433
2008-09	1,008	1,336	2,344
2009-10	991	1,294	2,285
2010-11	1,046	1,360	2,406
2011-12	1,154	1,566	2,720

*, †, ‡

* **Note:** Total degrees awarded are baccalaureate, master's, doctoral, and law.

† **Note:** The degree year begins on July 1 and ends on June 30.

‡ **Source:** Data taken from registration files on the university's Student Information System (SIS) and Banner.

DEGREES AWARDED *Baccalaureate by Gender*

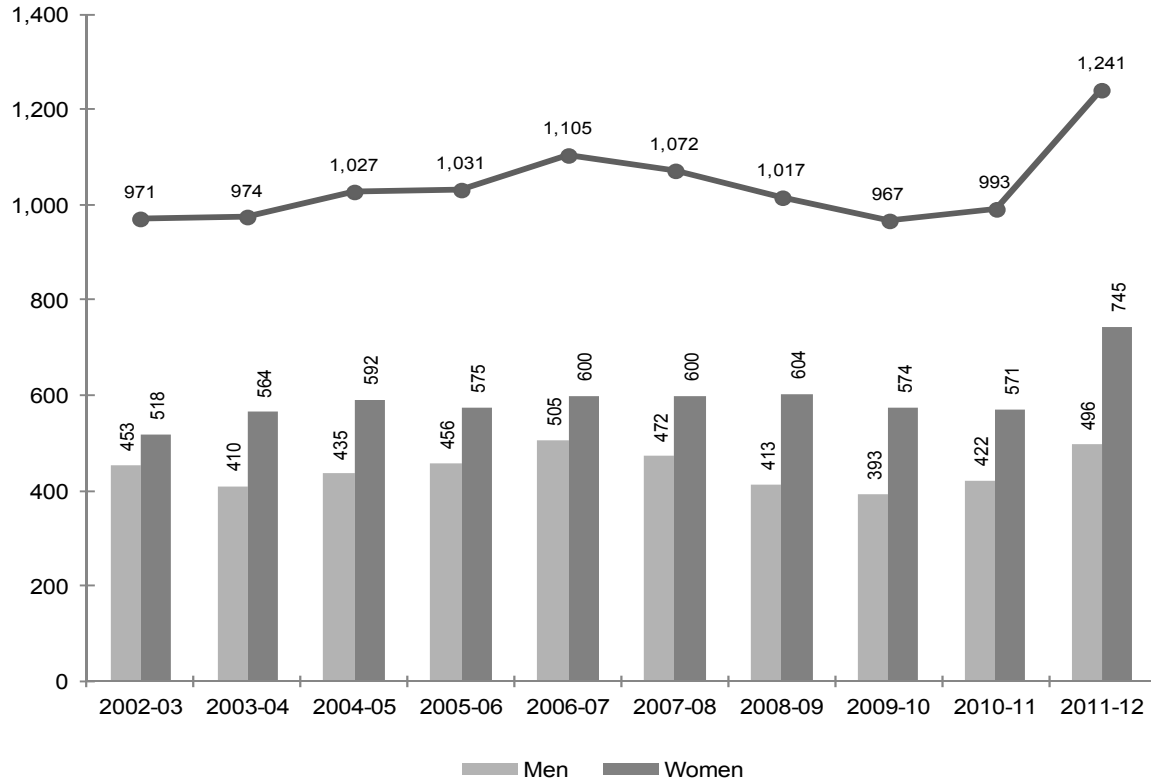

Year	Men	Women	Total
2002-03	453	518	971
2003-04	410	564	974
2004-05	435	592	1,027
2005-06	456	575	1,031
2006-07	505	600	1,105
2007-08	472	600	1,072
2008-09	413	604	1,017
2009-10	393	574	967
2010-11	422	571	993
2011-12	496	745	1,241

*, †

† **Note:** The degree year begins on July 1 and ends on June 30.

† **Source:** Data taken from registration files on the university's Student Information System (SIS) and Banner.

DEGREES AWARDED *Master's by Gender*

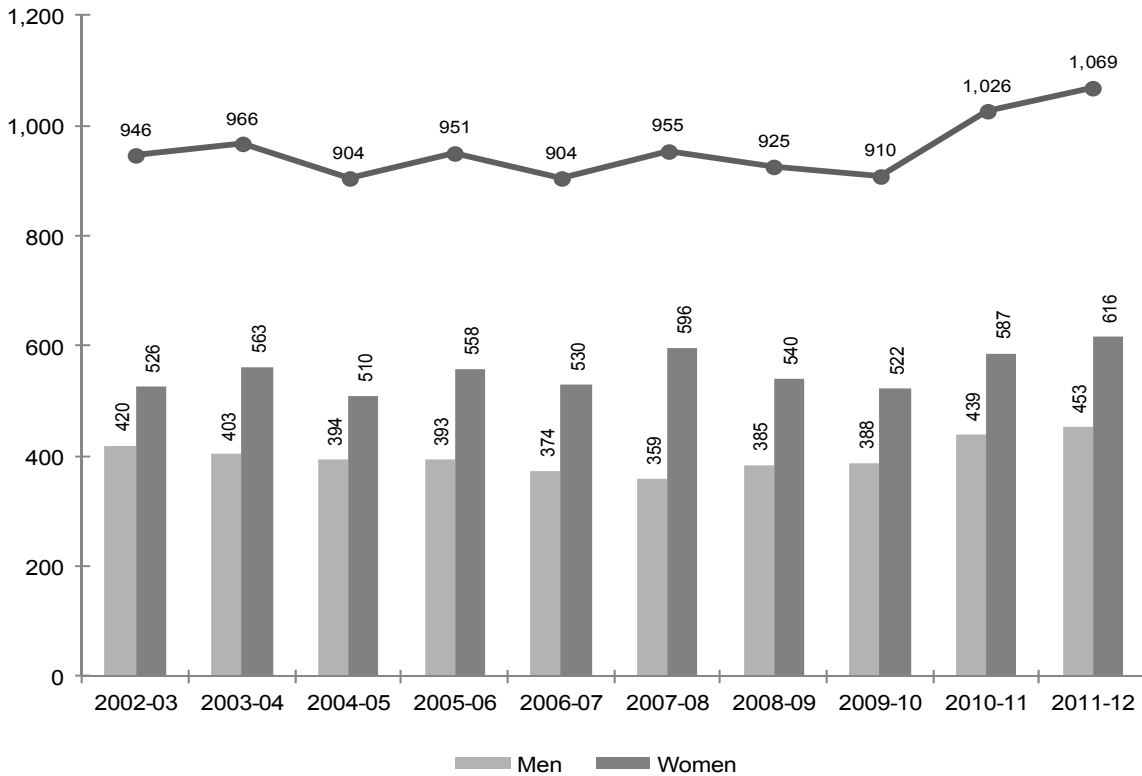

Year	Men	Women	Total
2002-03	420	526	946
2003-04	403	563	966
2004-05	394	510	904
2005-06	393	558	951
2006-07	374	530	904
2007-08	359	596	955
2008-09	385	540	925
2009-10	388	522	910
2010-11	439	587	1,026
2011-12	453	616	1,069

*, †, ‡

* **Note:** The degree year begins on July 1 and ends on June 30.

† **Note:** Master's category includes Educational Specialist (EDS) degrees.

‡ **Source:** Data taken from registration files on the university's Student Information System (SIS) and Banner.

DEGREES AWARDED *Doctoral by Gender*

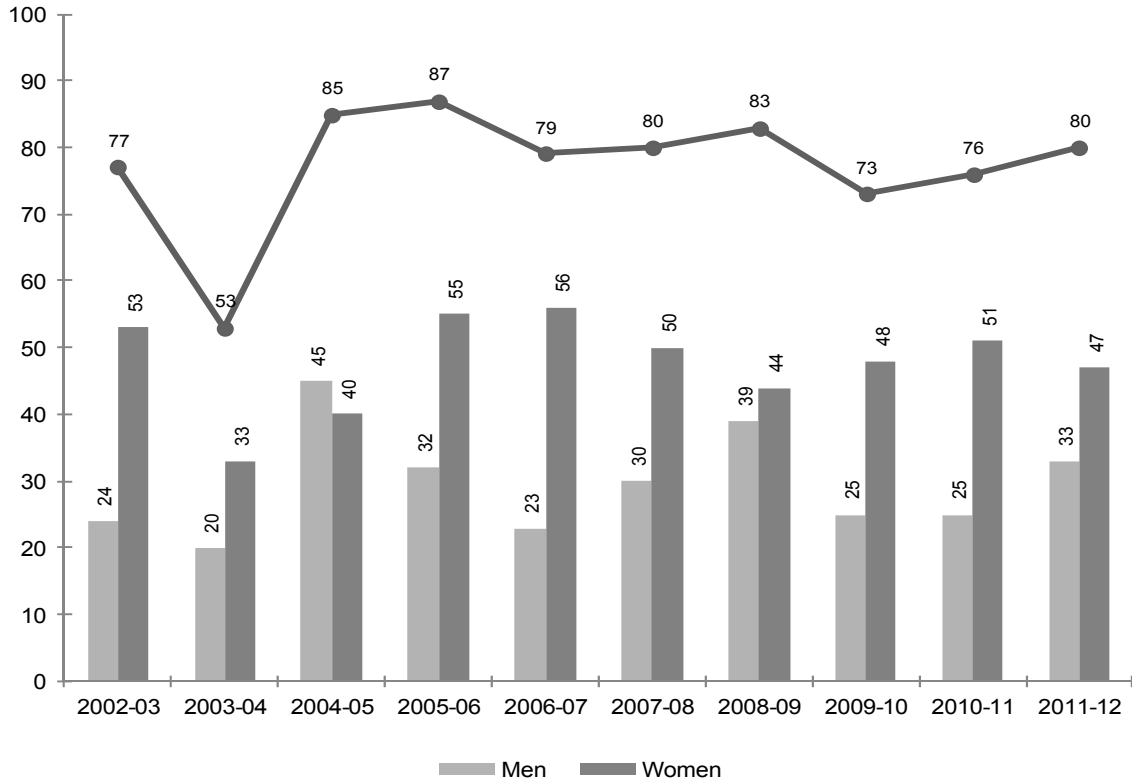

Year	Men	Women	Total
2002-03	24	53	77
2003-04	20	33	53
2004-05	45	40	85
2005-06	32	55	87
2006-07	23	56	79
2007-08	30	50	80
2008-09	39	44	83
2009-10	25	48	73
2010-11	25	51	76
2011-12	33	47	80

*, †

[†] **Note:** The degree year begins on July 1 and ends on June 30.

[†] **Source:** Data taken from registration files on the university's Student Information System (SIS) and Banner.

DEGREES AWARDED

Law School by Gender

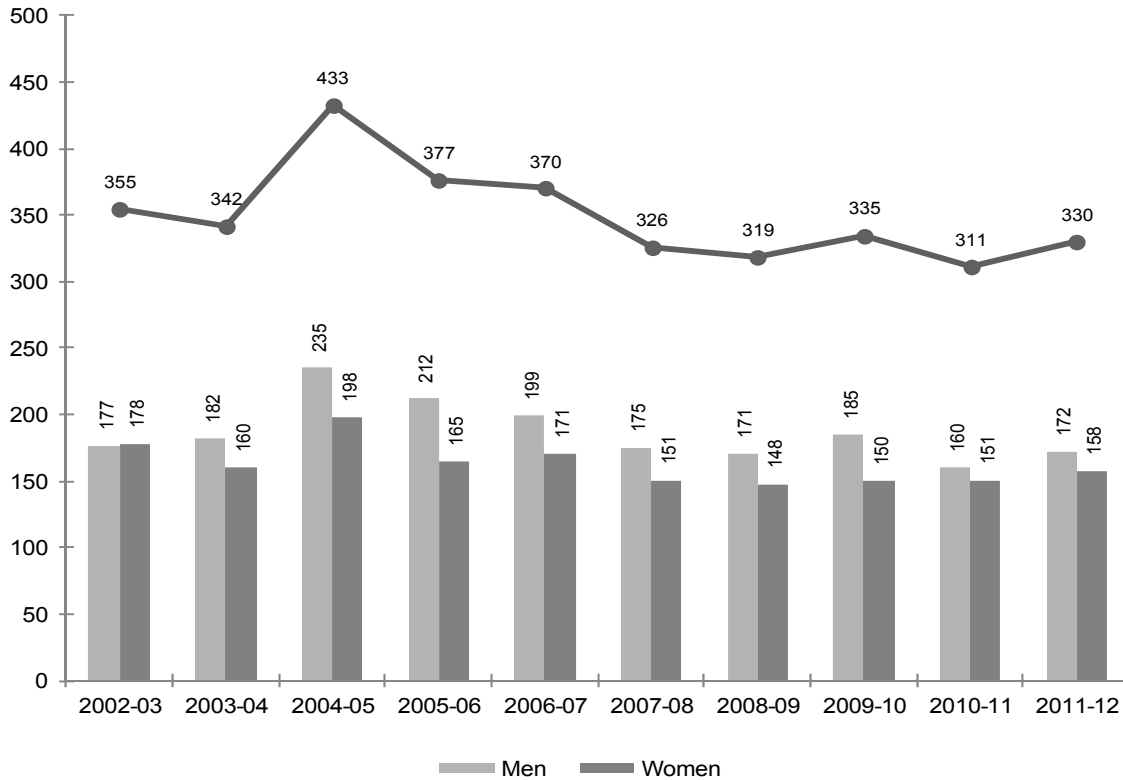

Year	Men	Women	Total
2002-03	177	178	355
2003-04	182	160	342
2004-05	235	198	433
2005-06	212	165	377
2006-07	199	171	370
2007-08	175	151	326
2008-09	171	148	319
2009-10	185	150	335
2010-11	160	151	311
2011-12	172	158	330

*, †

^{*} **Note:** The degree year begins on July 1 and ends on June 30.

[†] **Source:** Data taken from registration files on the university's Student Information System (SIS) and Banner.

DEGREES AWARDED BY MAJOR *Baccalaureate*

			2002- 2003	2003- 2004	2004- 2005	2005- 2006	2006- 2007	2007- 2008	2008- 2009	2009- 2010	2010- 2011	2011- 2012
<u>COLLEGE OF ARTS & SCIENCES</u>												
BA	Advertising Art	ADAR	15	12	10	12	17	13	6	14	11	14
BA	African-American Studies	AFAM	2	0	0	1	0	0	1	0	0	0
BA	Anthropology	ANTH	4	2	1	2	4	4	3	2	1	7
BA	Applied Music	MUAP	1	1	1	2	3	1	1	1	1	0
BA	Art History	ARTH	2	1	2	4	4	4	4	6	3	3
BA	Asian Area Studies	ASIA	2	0	5	4	3	4	3	1	1	3
BA	Biology	BIOA	-	-	-	-	1	1	3	3	2	9
BA	Broadcast'g/Visual Media	COBV	-	-	-	-	1	21	20	22	24	34
BA	Catholic Studies	CAST	-	1	1	0	0	6	4	2	0	1
BA	Classical Studies	CLAS	1	5	0	3	2	3	0	1	3	4
BA	Communication	COMM	121	119	131	125	113	57	6	9	2	3
BA	Communication Studies	COMS	-	-	-	-	0	6	4	0	6	7
BA	Creative Writing	ENGW	-	-	-	-	-	-	-	1	2	2
BA	Creative Writing (Honors)	ENWH	-	-	-	-	-	-	-	-	-	1
BA	Criminal Justice	CRIM	65	56	56	84	72	62	57	39	59	51
BA	Economics	ECAS	10	7	11	10	8	10	6	4	3	7
BA	English	ENGL	21	22	17	13	16	19	25	17	9	18
BA	English (Honors)	ENGH	-	-	6	8	13	6	7	7	12	6
BA	Environmental Studies	ENST	-	-	-	-	-	-	-	1	2	1
BA	Fine Arts	ARTA	1	1	2	0	0	1	2	1	3	2
BA	French	FREN	1	0	0	0	0	0	0	0	0	0
BA	Grph Interact Advertng Dsgn	GIAD	-	-	-	-	-	-	-	-	-	1
BA	History	HIST	11	14	11	26	29	21	26	6	17	20
BA	Italian	ITAL	0	1	1	0	1	0	0	0	1	0
BA	Liberal Studies	LSAS	20	16	12	9	13	13	7	9	16	11
BA	Modern Languages	MOLG	1	1	0	0	1	2	1	1	2	3
BA	Philosophy	PHIL	6	7	10	6	11	11	6	2	8	7
BA	Political Science	POLS	41	34	33	38	38	44	49	37	52	44
BA	Psychology	PSYC	61	51	57	41	44	34	33	36	32	34
BA	Psychology (Honors)	PSYH	5	3	7	5	4	9	3	5	3	2
BA	Public Rels & Journalism	COPJ	-	-	-	-	6	33	48	60	43	53
BA	Religious Studies	RELS	3	7	2	1	2	1	0	1	1	1
BA	Social & Behavioral Sci	SOBS	23	21	28	24	31	27	39	45	20	45
BA	Social & Behav'I (MS-Ath Trg)	SOBZ	-	-	1	0	0	0	1	0	3	0
BA	Social & Behav'I (MS-Occ Thpy)	SOBT	8	7	4	2	4	11	10	10	13	13
BA	Social Work	SOWK	6	8	7	16	14	16	12	7	16	17
BA	Sociology	SOCI	9	7	6	10	9	6	8	5	8	6
BA	Spanish	SPAN	2	4	1	4	2	2	1	0	4	1
BA	Theatre Stds/Perform	COTH	-	-	-	-	0	3	2	2	3	2

(Continued)

DEGREES AWARDED BY MAJOR

Baccalaureate

			2002- 2003	2003- 2004	2004- 2005	2005- 2006	2006- 2007	2007- 2008	2008- 2009	2009- 2010	2010- 2011	2010- 2011
<u>COLLEGE OF ARTS & SCIENCES</u> (Continued)												
BS	Biochemistry	CHBI	3	4	3	4	8	6	7	2	5	10
BS	Biology	BIOL	37	28	27	30	40	44	40	36	41	46
BS	Biology (DPT-Phys Therapy)	BIOT	12	20	6	11	12	21	8	13	13	14
BS	Biology (MS-Athlct Trng)	BIOZ	1	0	0	0	3	0	1	1	1	0
BS	Biology (MS-Physician Asst)	BIOP	4	7	3	6	8	0	10	8	10	10
BS	Chemistry (ACS)	CHAC	2	2	2	2	4	1	0	2	0	2
BS	Chemistry (Engineering)	CHME	-	-	-	1	0	0	1	0	1	0
BS	Chemistry (Non-ACS)	CHEM	1	5	0	1	2	1	5	8	4	4
BS	Computer Science	CSAS	9	17	14	7	6	8	0	2	1	4
BS	Computer Science (Honors)	CSAH	-	1	5	0	2	0	0	0	0	0
BS	Mathematics	MATH	4	2	5	9	2	5	2	3	3	2
BS	Mathematics (Honors)	MTHH	-	-	1	0	1	0	2	0	1	3
BS	Physics	PHYS	7	2	4	5	6	4	1	4	2	6
BS	Physics (Engineering)	PHYE	-	-	-	5	1	2	1	1	0	1
ARTS & SCIENCES			522	496	493	531	561	543	476	437	468	535
<i>% of Total</i>			54%	51%	48%	52%	51%	51%	47%	45%	47%	43%
<u>SCHOOL OF BUSINESS</u>												
BABA	Business Administration	BUAB	0	0	0	0	0	0	1	0	0	1
BABA	Business Admin (A&S)	BUAS	0	0	0	3	1	1	0	1	0	1
BABA	Business Admin (Int'l Bu)	BUIB	2	0	1	0	4	2	1	1	4	1
BSB	Accounting	BACC	26	25	30	41	33	39	36	38	37	48
BSB	Economics	ECON	4	3	6	5	9	6	4	4	6	5
BSB	Finance	BFIN	81	62	90	63	75	89	75	84	75	69
BSB	Information Tech Mgmt	BITM	-	-	-	-	-	-	-	8	5	9
BSB	Management	BMGN	38	40	31	46	31	29	29	23	25	36
BSB	Management Info Systems	BMIS	43	33	20	9	7	6	5	-	-	-
BSB	Marketing	BMKT	42	43	40	51	46	36	41	37	33	66
BSB	Sports Management	BSPM	17	22	44	30	32	48	40	32	38	29
BUSINESS			253	228	262	248	238	256	232	228	223	265
<i>% of Total</i>			26%	23%	26%	24%	22%	24%	23%	24%	22%	21%
<u>SCHOOL OF DIPLOMACY & INTERNATIONAL RELATIONS</u>												
BSIR	Diplomacy & Int'l Rels	DIPL	36	33	36	43	74	63	53	79	59	67
DIPLOMACY			36	33	36	43	74	63	53	79	59	67
<i>% of Total</i>			4%	3%	4%	4%	7%	6%	5%	8%	6%	5%

(Continued)

DEGREES AWARDED BY MAJOR *Baccalaureate*

			2002- 2003	2003- 2004	2004- 2005	2005- 2006	2006- 2007	2007- 2008	2008- 2009	2009- 2010	2010- 2011	2011- 2012
<u>COLLEGE OF EDUCATION & HUMAN SERVICES</u>												
BSE	Elementary Education	ELED	22	30	20	24	7	2	-	-	-	-
BSE	Elementary Spec Ed	ESED	-	-	-	22	52	56	53	47	40	44
BSE	Health & Physical Ed	HPER	1	-	-	-	-	-	-	-	-	-
BSE	Secondary Education	SCED	26	19	16	12	14	18	26	15	29	36
BSE	Special Ed (Spch/Lng)	DVSL	1	6	3	6	5	10	13	6	12	18
BSE	Tchr of Handicap-Elem Trk	DVED	30	28	30	9	-	-	-	-	-	-
BSE	Theology Education	THED	8	4	7	4	5	4	3	3	2	0
EDUCATION			88	87	76	77	83	90	95	71	83	98
% of Total			9%	9%	7%	7%	8%	8%	9%	7%	8%	8%
<u>COLLEGE OF NURSING</u>												
BSN	Nursing	NURS	35	43	49	50	80	58	92	92	91	189
BSN	Nursing (Online)	NURV	2	17	10	12	7	4	3	3	2	4
BSN	Nursing (RN)	NURN	13	17	10	8	6	5	4	14	4	3
BSN	Nursing 2nd Degree	NUSD	5	14	18	7	4	0	4	4	17	39
BSN	Nursing 2nd Degree (RN)	NUSN	1	0	0	0	0	0	0	1	0	0
BSN	Nursing Accel 2nd Dgr	NUAC	16	39	48	30	31	27	23	3	1	0
BSN	Nursing Accel 2nd Dgr (GCU)	NUAG	-	-	25	25	21	25	19	22	27	27
NURSING			72	130	160	132	149	119	145	139	142	262
% of Total			7%	13%	16%	13%	13%	11%	14%	14%	14%	21%
<u>SCHOOL OF THEOLOGY</u>												
BA	Cath Theol (General Trk)	THEO	-	-	-	-	-	-	-	2	1	3
BA	Cath Theol (Formation)	THEF	-	-	-	-	-	1	16	11	17	11
THEOLOGY			0	0	0	0	0	1	16	13	18	14
% of Total			0%	0%	0%	0%	0%	0%	2%	1%	2%	1%
<u>TOTAL BACCALAUREATE</u>												
BACCALAUREATE			971	974	1,027	1,031	1,105	1,072	1,017	967	993	1,241
Difference from Previous Year				3	53	4	74	(33)	(55)	(50)	26	248

*, †, ‡

* **Note:** The degree year begins on July 1 and ends on June 30.

† **Note:** Hyphens "-" within the academic year columns indicate majors which were not offered during the corresponding academic year.

‡ **Source:** Data compiled from information contained on the university's Student Information System (SIS) and Banner.

DEGREES AWARDED BY MAJOR *Master's*

			2002- 2003	2003- 2004	2004- 2005	2005- 2006	2006- 2007	2007- 2008	2008- 2009	2009- 2010	2010- 2011	2011- 2012
<u>COLLEGE OF ARTS & SCIENCES</u>												
MA	Asian Area Studies	ASIA	2	8	6	3	4	9	15	11	11	12
MA	Corporate & Prof'l Comm	CPOC	-	-	-	-	-	-	-	-	-	2
MA	Corporate & Public Comm	CPCO	29	43	35	27	8	0	2	0	0	1
MA	English	ENGL	7	8	12	12	12	21	14	14	24	13
MA	Executive Communication	MECO	23	5	-	-	-	-	-	-	-	-
MA	History	HIST	-	-	-	-	-	-	4	3	9	5
MA	Jewish Christian Studies	JCST	5	3	1	2	4	1	7	3	0	7
MA	Museum Professions	ARMS	10	16	13	17	20	16	18	14	30	21
MA	Strategic Communication	SCOM	-	-	-	-	13	25	25	23	24	29
MA	Strategic Comm and Ldr (Online)	MACV	-	27	34	37	34	55	43	46	42	20
MHA	Healthcare Admin	HCAD	30	40	37	34	32	10	9	13	7	11
MHA	Healthcare Admin (Online)	HCAV	-	-	-	-	-	24	19	25	42	50
MPA	Public Administration	PSMA	51	29	34	25	9	19	13	15	28	21
MS	Biology	BIOL	12	11	6	6	5	10	16	3	10	6
MS	Chemistry	CHEM	17	6	11	6	11	13	5	9	4	13
MS	Experimental Psychology	PSEP	-	-	-	2	2	3	5	3	6	6
MS	Microbiology	MIBI	6	2	2	11	4	3	2	7	6	6
ARTS & SCIENCES			192	198	191	182	158	209	197	189	243	223
<i>% of Total</i>			20%	20%	21%	19%	17%	22%	21%	21%	24%	21%
<u>SCHOOL OF BUSINESS</u>												
MBA	Accounting	BACC	2	5	9	5	4	3	5	8	6	3
MBA	Business Administration	BADM	1	0	0	0	-	-	-	-	-	-
MBA	Fin Mkts, Inst & Instruments	BFNM	1	3	2	1	0	1	1	1	-	-
MBA	Finance	BFIN	92	56	44	72	39	43	36	47	53	46
MBA	Health Systems Admin	BHSA	1	0	0	0	0	2	-	-	-	-
MBA	Healthcare Administration	BHCA	2	4	1	0	2	1	3	1	-	-
MBA	Human Resource Mgt	BHRM	1	-	-	-	-	-	-	-	-	-
MBA	Information Tech Mgmt	BITM	-	-	-	-	-	-	-	2	0	4
MBA	International Business	BINB	-	8	5	4	3	2	7	6	10	7
MBA	Management	BMGN	19	15	19	13	18	13	19	39	28	27
MBA	Management Info Systems	BMIS	17	9	4	1	2	0	0	2	-	-
MBA	Marketing	BMKT	23	26	15	17	10	7	12	18	24	15
MBA	Pharmaceutical Management	BPHA	1	4	5	3	5	8	8	2	0	1
MBA	Quantitative Analysis	BQUA	0	1	-	-	-	-	-	-	-	-
MBA	Sports Management	BSPM	6	13	13	10	7	5	9	7	10	8
MBA	Supply Chain Management	BSCM	-	-	-	-	-	-	-	-	-	2
MSAC	Accounting	BGAC	9	1	2	4	8	5	7	7	21	27
MSHR	Human Resource Mgt	BGHR	1	-	-	-	-	-	-	-	-	-
MSIB	International Business	BGIB	17	11	12	11	8	4	3	-	1	1

(Continued)

DEGREES AWARDED BY MAJOR

Master's

			2002- 2003	2003- 2004	2004- 2005	2005- 2006	2006- 2007	2007- 2008	2008- 2009	2009- 2010	2010- 2011	2011- 2012
<i>SCHOOL OF BUSINESS</i> (Continued)												
MSIS	Information Systems	BGIS	0	1	-	1	-	-	-	-	-	-
MSPA	Professional Accounting	BGPA	19	20	24	14	26	14	5	11	14	18
MST	Taxation	BTAX	20	18	13	6	18	6	6	16	9	8
BUSINESS			232	195	168	162	150	114	121	167	176	167
% of Total			25%	20%	19%	17%	17%	12%	13%	18%	17%	16%
<i>SCHOOL OF DIPLOMACY & INTERNATIONAL RELATIONS</i>												
MADI	Diplomacy & Int'l Relations	DIPL	53	65	85	105	102	83	83	88	83	81
DIPLOMACY			53	65	85	105	102	83	83	88	83	81
% of Total			6%	7%	9%	11%	11%	9%	9%	10%	8%	8%
<i>COLLEGE OF EDUCATION & HUMAN SERVICES</i>												
MA	Counseling	CNSL	-	-	-	-	14	5	6	14	20	17
MA	Counseling (online)	CNSV	-	-	-	-	-	23	18	26	18	23
MA	Counseling & Psych Stds	CPSC	-	-	-	2	21	4	6	2	0	0
MA	Counseling & Psych Stds	CPST	-	-	-	-	2	5	1	2	1	0
MA	Human Res Trng (Police)	HRTL	101	64	76	70	79	64	81	55	63	70
MA	Human Res Trng (Police/Online)	HRTV	-	-	-	-	-	-	-	-	10	44
MA	Human Res Trng (Prob Ofcr)	HRTV	13	46	15	7	8	9	8	1	0	0
MA	Psychological Studies	PSST	-	-	-	-	-	4	0	12	16	28
MA	School Counseling	SCOU	-	-	-	-	-	-	1	1	2	8
MA	School Counseling (Online)	SCOV	-	-	-	-	-	25	37	32	24	27
MA	Special Education	SPED	-	-	-	-	-	-	-	-	2	8
MAE	Administration & Supervision	ESAD/ESAL	55	56	8	6	1	-	-	-	1	-
MAE	Allied Health Ed	AHED	0	0	1	1	-	-	-	-	-	-
MAE	Bilingual/Bicultural Ed	BBED	12	8	1	3	1	0	-	-	1	-
MAE	College Std Personnel Adm	CSPA	-	1	1	2	4	3	3	3	7	8
MAE	Counseling	CNSL	28	26	25	24	-	-	-	-	-	-
MAE	Counseling Psychology	CSPS	-	-	1	-	1	0	1	-	-	1
MAE	Ed Ldrsp, Mgt & Policy	ELMP	-	-	35	17	50	22	15	7	14	6
MAE	Ed Ldrsp, Mgt & Pol (Online)	ELMV	-	-	-	-	-	29	36	33	18	14
MAE	Ed Ldrsp, Mgt & Pol (Exec)	EXMA	-	26	11	37	11	38	9	10	30	45
MAE	Educational Media Spec	EMSC	-	1	5	1	5	8	7	8	5	4
MAE	Elementary Education	ELED	10	7	10	2	0	0	1	-	-	-
MAE	Human Res Traing/Devp	HRTD	9	3	-	-	-	-	-	-	-	-
MAE	Instructional Design & Tech	IDAT	1	8	2	7	5	4	7	12	15	14
MAE	Prof Development Prog	PDVP	48	65	36	57	52	75	57	48	17	14
MAE	Psychological Studies	PSST	21	33	44	47	16	19	18	6	4	0
MAE	Secondary Education	SCED	1	5	2	0	1	-	-	-	-	-
MAE	Secondary Education w/cert	SEED	-	2	1	-	-	-	-	-	-	-
MAE	Student Personnel Svc	STUP	1	0	0	0	0	0	-	-	-	-
MAE	Teachng Engl 2nd Lang	TESL	1	0	0	1	-	-	-	-	-	-
MSMF	Marriage and Fam Therapy	MACS	2	0	0	0	0	1	0	2	4	12

(Continued)

DEGREES AWARDED BY MAJOR *Master's*

			2002- 2003	2003- 2004	2004- 2005	2005- 2006	2006- 2007	2007- 2008	2008- 2009	2009- 2010	2010- 2011	2011- 2012
COLLEGE OF EDUCATION & HUMAN SERVICES (Continued)												
EdS	Administration & Supervision	ESAD/ESAL	11	10	1	4	1	-	-	-	-	-
EdS	Bilingual/Bicultural Ed	BBED	6	0	10	1	0	3	0	0	0	0
EdS	Ed Ldrsp, Mgt & Policy	ELMP	-	-	1	4	1	2	12	2	22	12
EdS	Ed Ldrsp, Mgt & Pol (Exec)	EXES	-	-	6	13	15	27	16	9	25	25
EdS	Educational Media Spec	EMSC	-	-	2	0	1	1	-	-	-	-
EdS	Instructional Design & Tech	IDAT	-	-	-	2	-	-	1	1	-	-
EdS	Marriage and Fam Therapy	MACS	5	9	10	1	8	5	6	11	2	3
EdS	Mental Health Counseling	MHCN	-	-	9	14	23	18	10	1	-	-
EdS	Mental Hlth Cnslng (Online)	MHCV	-	-	-	-	-	7	9	-	-	-
EdS	Prof Counseling	PROC	-	-	-	-	-	-	6	12	16	11
EdS	Prof Counseling (Online)	PROV	-	-	-	-	-	-	3	10	2	18
EdS	Prof Development Prog	PDVP	0	0	0	1	0	1	-	-	-	-
EdS	School & Comm Psych	SPSY	6	5	3	12	9	12	15	7	13	11
EDUCATION			331	375	316	336	329	414	390	327	352	423
% of Total			35%	39%	35%	35%	36%	43%	42%	36%	34%	40%
SCHOOL OF HEALTH & MEDICAL SCIENCES												
MS	Athletic Training	GMAT	1	6	9	9	13	10	7	16	12	19
MS	Health Sciences	GMHS	2	1	7	2	2	1	3	3	1	3
MS	Occupational Therapy	GMOT	22	21	16	13	14	9	14	17	22	21
MS	Physician Assistant	GMPA	26	21	0	43	22	21	30	21	28	28
MS	Speech & Lng Pathology	GMSL	13	17	21	26	23	22	28	23	32	32
HEALTH & MEDICAL SCIENCES			64	66	53	93	74	63	82	80	95	103
% of Total			7%	7%	6%	10%	8%	7%	9%	9%	9%	10%
COLLEGE OF NURSING												
MA	Nursing Education	MSNE	2	0	0	1	0	0	0	0	0	0
MSN	Acute Care Nurs Pract	MSAC	8	3	7	5	5	4	-	-	-	-
MSN	Adult Nurse Practitioner	MSNO	9	4	8	5	10	7	10	8	4	10
MSN	Case Mgt Health Sys Adm	MSCH	1	2	0	0	0	0	0	0	1	0
MSN	Clinical Nurse Leader	NULD	-	-	-	-	-	-	-	-	16	12
MSN	Gerontolog Nurs Pract	MSNG	0	0	2	1	2	0	-	-	-	-
MSN	Health Systems Admin	MSHS	4	17	16	13	10	6	2	10	4	5
MSN	Nursing Administrator	MSNA	2	1	0	0	-	-	-	-	-	-
MSN	Nursing Case Mgt	MSCM	2	0	0	0	-	-	-	-	-	-
MSN	Pediatric Nurse Pract	MSNY	6	3	6	1	6	8	3	0	2	5
MSN	School Nursing	MSNS	0	0	0	2	3	1	1	0	2	2
MSN	Womens Hlth Nurs Pract	MSNW	3	0	11	8	10	1	-	-	-	-
NURSING			37	30	50	36	46	27	16	18	29	34
% of Total			4%	3%	6%	4%	5%	3%	2%	2%	3%	3%

(Continued)

DEGREES AWARDED BY MAJOR *Master's*

			2002- 2003	2003- 2004	2004- 2005	2005- 2006	2006- 2007	2007- 2008	2008- 2009	2009- 2010	2010- 2011	2011- 2012
<u>SCHOOL OF THEOLOGY</u>												
MAM	Catechetical Ministry	CTHM	3	2	0	3	2	1	-	-	-	-
MAM	Church Management	CHMG	0	0	1	1	0	0	-	-	-	-
MAM	Liturgical Ministry	LITH	1	0	0	0	0	0	-	-	-	-
MAM	Ministry Spiritual Dir	SPTM	0	1	0	2	0	1	1	1	2	1
MAM	Youth Ministry	YTHM	2	0	0	0	1	2	0	0	0	0
MAT	Biblical Studies	BIBL/BIBN	4	1	2	1	0	3	4	3	3	3
MAT	Christian Ethics	CETH/CETN	0	1	3	2	3	1	4	3	2	3
MAT	Ecclesial History	HSTD/HSTN	5	2	4	2	2	2	1	3	1	5
MAT	Jewish Christian Studies	JWCH/JWCN	0	0	0	0	1	-	-	-	-	1
MAT	Systematic Theology	STHO/STHN	8	14	19	8	18	23	14	16	22	14
MDM	Divinity	DIVN	0	0	2	0	1	1	1	1	0	0
MDM	Divinity (Seminarian)	DIVS	14	16	10	18	17	11	11	14	18	11
SCHOOL OF THEOLOGY			37	37	41	37	45	45	36	41	48	38
<i>% of Total</i>			4%	4%	5%	4%	5%	5%	4%	5%	5%	4%
<u>TOTAL MASTERS</u>												
MASTERS			946	966	904	951	904	955	925	910	1,026	1,069
<i>Difference from Previous Year</i>				20	(62)	47	(47)	51	(30)	(15)	116	43

*, †, ‡

* **Note:** The degree year begins on July 1 and ends on June 30.

† **Note:** Hyphens "-" within the academic year columns indicate majors which were not offered during the corresponding academic year.

‡ **Source:** Data compiled from information contained on the university's Student Information System (SIS) and Banner.

DEGREES AWARDED BY MAJOR

Doctoral

			2002- 2003	2003- 2004	2004- 2005	2005- 2006	2006- 2007	2007- 2008	2008- 2009	2009- 2010	2010- 2011	2011- 2012
<u>COLLEGE OF ARTS & SCIENCES</u>												
PhD	Chemistry	CHEM	5	4	7	6	2	3	4	2	4	4
PhD	Molecular Bioscience	MOBS	-	-	-	-	-	-	1	0	0	2
ARTS & SCIENCES			5	4	7	6	2	3	5	2	4	6
% of Total			6%	8%	8%	7%	3%	4%	6%	3%	5%	8%
<u>COLLEGE OF EDUCATION & HUMAN SERVICES</u>												
DPsy	Clinical Psychology	DPSY	2	0	1	0	0	-	-	-	-	-
EdD	Administration & Supervision	ESAD	23	8	9	17	7	4	2	1	0	2
EdD	Administration & Suprvsn (Exec)	EXED	22	21	13	5	4	4	1	0	1	0
EdD	Ed Ldrsp, Mgt & Policy	ELMP	-	-	-	-	2	8	16	11	5	10
EdD	Ed Ldrsp, Mgt & Pol (Exec)	EXEC	-	-	11	20	19	24	22	17	22	19
EdD	Higher Education	HRED	3	0	3	1	5	0	1	3	2	1
PhD	Clinical Psychology	CLIN	3	4	3	4	0	1	-	-	-	1
PhD	Counseling Psychology	CSPS	6	6	5	5	7	6	4	4	4	6
PhD	Family Psychology	FPSY	-	-	-	-	2	1	2	1	1	-
PhD	Higher Education	HRED	7	2	5	1	5	7	4	3	5	3
PhD	Marriage and Family Therapy	MACS	1	4	5	1	1	2	1	0	1	0
EDUCATION			67	45	55	54	52	57	53	40	41	42
% of Total			87%	85%	65%	62%	66%	71%	64%	55%	54%	53%
<u>COLLEGE OF NURSING</u>												
PhD	Nursing	NURS	-	-	-	-	-	-	-	-	-	3
NURSING			0	0	0	0	0	0	0	0	0	3
% of Total			0%	0%	0%	0%	0%	0%	0%	0%	0%	4%
<u>SCHOOL OF HEALTH & MEDICAL SCIENCES</u>												
DPT	Physical Therapy	GDPT	-	-	17	23	21	19	23	27	23	20
PhD	Health Sciences	HSCI	4	2	3	4	4	1	2	4	8	9
ScD	Audiology	GMAU	1	2	3	0	-	-	-	-	-	-
HEALTH & MEDICAL SCIENCES			5	4	23	27	25	20	25	31	31	29
% of Total			6%	8%	27%	31%	32%	25%	30%	42%	41%	36%
<u>TOTAL DOCTORAL</u>												
DOCTORAL			77	53	85	87	79	80	83	73	76	80
Difference from Previous Year				(24)	32	2	(8)	1	3	(10)	3	4

*, †, ‡

* **Note:** The degree year begins on July 1 and ends on June 30.

† **Note:** Hyphens "-" within the academic year columns indicate majors which were not offered during the corresponding academic year.

‡ **Source:** Data compiled from information contained on the university's Student Information System (SIS) and Banner.

DEGREES AWARDED BY MAJOR *Law School*

			2002- 2003	2003- 2004	2004- 2005	2005- 2006	2006- 2007	2007- 2008	2008- 2009	2009- 2010	2010- 2011	2011- 2012
<u>LAW SCHOOL</u>												
JD	Law	LAW	340	321	414	359	336	302	304	317	294	309
LLM	Health Law & Public Policy	HLPP	0	3	4	0	1	5	0	3	1	7
LLM	Intellectual Property	INPR	-	-	-	-	-	-	-	-	1	2
MSJ	Health Law	HCST	15	18	15	10	24	11	8	13	9	8
MSJ	Health Law & Int'l Property	HCIP	-	-	-	6	4	4	3	1	3	2
MSJ	Intellectual Property	INPR	-	-	-	2	5	4	4	1	3	2
<u>LAW SCHOOL</u>			355	342	433	377	370	326	319	335	311	330
<i>Difference from Previous Year</i>				(13)	91	(56)	(7)	(44)	(7)	16	(24)	19

*, †, ‡

* **Note:** The degree year begins on July 1 and ends on June 30.

† **Note:** Hyphens "-" within the academic year columns indicate majors which were not offered during the corresponding academic year.

‡ **Source:** Data compiled from information contained on the university's Student Information System (SIS) and Banner.

GRADUATION RATES

Entering Full-Time Freshmen

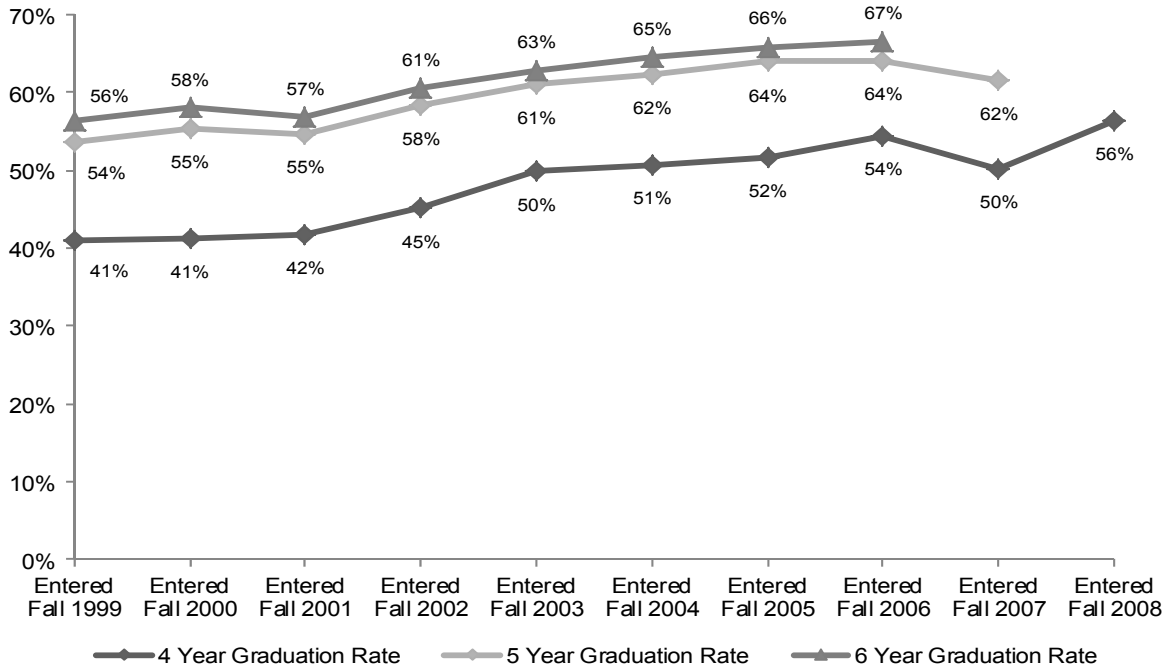

	Fall 1999	Fall 2000	Fall 2001	Fall 2002	Fall 2003	Fall 2004	Fall 2005	Fall 2006	Fall 2007	Fall 2008
Original FT Freshman Cohort	1,070	1,125	1,190	1,158	1,243	1,235	1,115	1,054	1,258	1,215
ADJUSTED FT FRESHMEN	1,062	1,123	1,185	1,156	1,241	1,233	1,113	1,054	1,256	1,215
EARNED DEGREE IN 4 YRS	437	464	495	522	620	626	576	574	631	686
%	41%	41%	42%	45%	50%	51%	52%	54%	50%	56%
EARNED DEGREE IN 5 YRS	134	158	154	153	138	143	136	102	142	
%	13%	14%	13%	13%	11%	12%	12%	10%	11%	
Cumulative in 5 Years	571	622	649	675	758	769	712	676	773	
%	54%	55%	55%	58%	61%	62%	64%	64%	62%	
EARNED DEGREE IN 6 YRS	27	30	24	25	22	28	22	26		
%	3%	3%	2%	2%	2%	2%	2%	2%		
Cumulative in 6 Years	598	652	673	700	780	797	734	702		
%	56%	58%	57%	61%	63%	65%	66%	67%		

*, †, ‡

^{*} **Note:** Only full-time entering freshmen are used in the above statistics.

[†] **Note:** "Adjusted FT Freshmen" excludes deceased students where death occurred during matriculation, or students determined not to have entered as full-time freshmen after census date reporting. Appropriate adjustments were made to the entering class size.

[‡] **Source:** Data compiled from information contained on the university's registration files on the Student Information System (SIS) and Banner.

NSSE DASHBOARDS

National Survey of Student Engagement 12-year Review

NSSE: Seton Hall has participated annually in the national assessment project known as NSSE (pronounced “nessie”) referring to the National Survey of Student Engagement (NSSE), for twelve years. The survey, as designed by George Kuh and colleagues at the University of Indiana, asks students to quantify their participation in, or extent they have had opportunity to participate in, active and collaborative learning environments that challenge and convey high expectations. Students responding to the NSSE characterize and quantify ways and frequency that courses they have taken at SHU use pedagogy and practices known to lead to deeper learning. The instructional practices and designs enquired about in the NSSE follow from evidence of improved learning in environments enriched with these features, from the research literature. Rather than asking respondents to make subjective ratings or decide agreement with satisfaction statements, students are asked to characterize the frequency with which they encounter concrete features in their own academic environments or the extent to which they personally participate in activities or behaviors attendant.

Because the project attracts a wide participation by other institutions each year, Seton Hall’s NSSE results can be calibrated against national reference values. These reference values give the University a means of identifying and monitoring both challenges and successes connecting to the University’s continuing efforts to support and foster proven instructional practices.

To summarize, among the benefits of participation in the NSSE study are these: 1. The survey is comprised of behavioral metrics rather than satisfaction ratings; and 2. The study is nationally conducted and results are calibrated. These two features render the NSSE data meaningful, interpretable, and applicable for SHU.

2012 SURVEY: The NSSE survey conducted within the period of focus for SHU’s Fact Book 2012-13 is that administered nationally and at Seton Hall in the Spring of 2012. During that administration a total of 577 institutions participated in the national study. Among these twenty-three were in the same university category (Carnegie, Basic 2010) as Seton Hall. The average response rates for institutions in SHU’s Carnegie category was 18% for first year students and 23% for seniors; or 21% overall. At Seton Hall, the response rates were 25% and 21% for first-year and senior students, respectively; together the rate was 23%.

RESULTS: NSSE targets two student populations: **first-year** students and **seniors**. Therefore NSSE data must be reviewed and calibrated against reference values which are reported within, not across, these two different undergraduate populations. For each population, NSSE uses a subset of survey questions to combine student responses into 5 broad themes referred to by **NSSE** as **benchmarks** (*‘benchmarks of Effective Educational Practices’*). The dashboard displays that follow here present a selection of Seton Hall’s results, one dashboard for each group surveyed (first-year students and seniors), each framed by the five NSSE benchmarks. While for reasons of space and readability, not every question used to calculate a NSSE benchmark is included among the questions displayed in the dashboard, framing every question that is included inside one of the five clear benchmark headings ensures balanced presentation of Seton Hall results. Further, SHU enables the ability to use NSSE dashboards as valid monitoring tools by keeping constant the subset of individual questions accompanying each benchmark score. These subsets have in fact been kept constant since 2006, the year SHU designed and began using NSSE dashboards to balance and interpret SHU NSSE results. The subset selections made in 2006 by design used a systematic and unbiased approach to generate an equal mix of challenges, strengths, and in-betweens (items for which SHU’s results proved neither high nor low). Dashboards by necessity are limited to 25 individual item results.

FORMAT: Review of trend indicators in dashboard cells provides succinct synopsis of where SHU stands relative to two potentially different, both important, types of reference levels – the first: SHU relative to itself, i.e. to its own historical data over the entire 12 year period of participation; and the second: SHU relative to Carnegie peers, i.e. to averages reported by NSSE across institutions both in Seton Hall’s same classification category according to Carnegie Basic 2010, and, participants in NSSE in Spring 2012. When reviewing the dashboard pages that follow in this Fact Book, readers are encouraged to consult the legend page as it presents a detailed “key” with full explanation of the Seton Hall NSSE dashboard cells.

NSSE DASHBOARD KEY

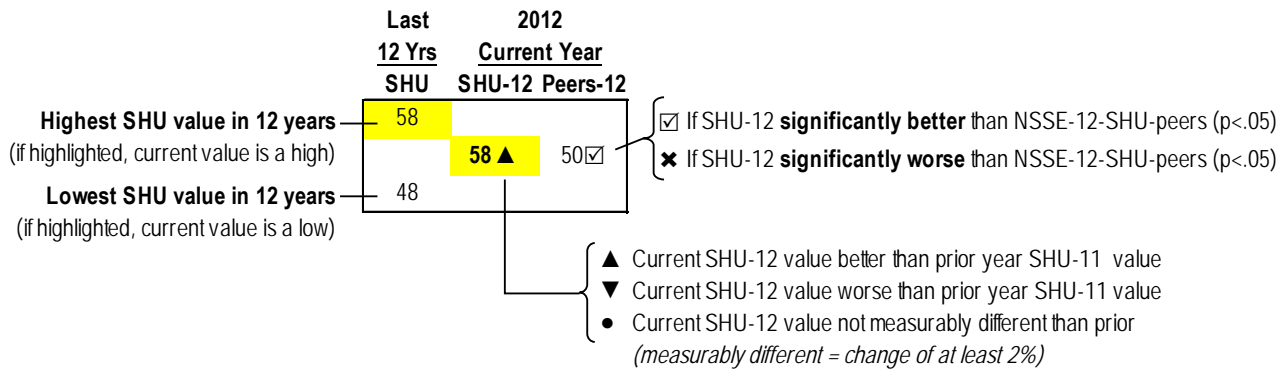

"Peer" values are averages calculated across the set of Carnegie (2005 Basic category) doctoral peer universities that participated in NSSE in Spring 2012 (listing by name of institutions available from Office of Institutional Research).

NSSE FIRST-YEAR DASHBOARD

2001-2012 First-Year Responses

Level of Academic Challenge LAC	Active and Collaborative Learning ACL	Student-Faculty Interaction SFI	Enriching Educational Experiences EEE	Supportive Campus Environment SCE
LAC Benchmark	ACL Benchmark	SFI Benchmark	EEE Benchmark	SCE Benchmark
59 58 ● 56 <input checked="" type="checkbox"/> 54	50 49 ● 47 43	42* 42* ▲ 37 <input checked="" type="checkbox"/> 35*	37** 36 ● 29 <input checked="" type="checkbox"/> 33**	67 65 ● 64 59
More than 10 books assigned (3a)	Made a class presentation (1b)	Talked about career plans with fac/advisor (1o)	Used electronic medium to complete assignment (1L)	Provides support to succeed academically (10b)
60% 45% ▼ 34% <input checked="" type="checkbox"/> 41%	49% 49% ▲ 47% 37%	48% 48% ▲ 36% <input checked="" type="checkbox"/> 30%	77% 64% ▲ 62% 62%	84% 83% ● 79% 69%
More than 4 papers assigned 5-19 pages (3d)	Worked with other students during class (1g)	Received prompt feedback from faculty (1q)	Serious conversation students diff race/eth (1u)	Quality of relationships w admin personnel/ofcs (8c)
55% 50% ▲ 38% <input checked="" type="checkbox"/> 42%	45% 42% ▲ 52% ✘ 34%	74% 74% ● 65% <input checked="" type="checkbox"/> 57%	71% 65% ● 55% <input checked="" type="checkbox"/> 53%	63% 59% ▲ 65% ✘ 48%
More than 10 papers assigned under 5 pages (3e)	Frequently ask questions in class (1a)	Worked with faculty on activities (1s)	Participated in community service (7b)	Quality of relationships w faculty members (8b)
59% 27% ▲ 29% 25%	74% 70% ▲ 73% 67%	28% 27% ▲ 19% <input checked="" type="checkbox"/> 17%	82% 81% ● 52% <input checked="" type="checkbox"/> 73%	84% 77% ▼ 76% 73%
More than 15 hours/week studying or preparing (9a)	Discussed ideas w others outside of class (1t)	Discussed ideas with faculty out of class (1p)	More than 5 hours/week in co-curricular (9d)	Quality of relationships w other students (8a)
49% 49% ▲ 43% <input checked="" type="checkbox"/> 26%	62% 56% ● 60% 47%	32% 29% ● 23% <input checked="" type="checkbox"/> 16%	42% 38% ● 34% <input checked="" type="checkbox"/> 22%	84% 79% ▼ 78% 76%

* Limited years - SFI benchmark review is for ast 9 years only due to 1 question rescaled in 2004.

** Limited years - EEE benchmark review ed over last 9 years because of rescaling in 2004 of several EEE questions.

*** PLEASE REFER TO PAGE 82 FOR DASHBOARD KEY. ***

NSSE SENIOR DASHBOARD

2001-2012 Senior Responses

Level of Academic Challenge LAC	Active and Collaborative Learning ACL	Student-Faculty Interaction SFI	Enriching Educational Experiences EEE	Supportive Campus Environment SCE
LAC Benchmark	ACL Benchmark	SFI Benchmark	EEE Benchmark	SCE Benchmark
<div style="display: flex; justify-content: space-between;"> 61 61 ▲ 62 </div> <div style="display: flex; justify-content: space-between; margin-top: 5px;"> 54 </div>	<div style="display: flex; justify-content: space-between;"> 55 55 ▲ 54 </div> <div style="display: flex; justify-content: space-between; margin-top: 5px;"> 47 </div>	<div style="display: flex; justify-content: space-between;"> 53* 53* ▲ 39☑ </div> <div style="display: flex; justify-content: space-between; margin-top: 5px;"> 46* </div>	<div style="display: flex; justify-content: space-between;"> 56** 54 ● 36☑ </div> <div style="display: flex; justify-content: space-between; margin-top: 5px;"> 49** </div>	<div style="display: flex; justify-content: space-between;"> 62 62 ▲ 63 </div> <div style="display: flex; justify-content: space-between; margin-top: 5px;"> 54 </div>
More than 10 books assigned (3a)	Made a class presentation (1b)	Talked about career plans with fac/advisor (1o)	Used electronic medium to complete assignment (1L)	Provides support to succeed academically (10b)
<div style="display: flex; justify-content: space-between;"> 44% 43% ▲ 47% </div> <div style="display: flex; justify-content: space-between; margin-top: 5px;"> 30% </div>	<div style="display: flex; justify-content: space-between;"> 77% 68% ● 68% </div> <div style="display: flex; justify-content: space-between; margin-top: 5px;"> 63% </div>	<div style="display: flex; justify-content: space-between;"> 62% 62% ▲ 36%☑ </div> <div style="display: flex; justify-content: space-between; margin-top: 5px;"> 48% </div>	<div style="display: flex; justify-content: space-between;"> 81% 70% ▲ 68% </div> <div style="display: flex; justify-content: space-between; margin-top: 5px;"> 65% </div>	<div style="display: flex; justify-content: space-between;"> 77% 77% ▲ 76% </div> <div style="display: flex; justify-content: space-between; margin-top: 5px;"> 57% </div>
More than 4 papers assigned 5-19 pages (3d)	Worked with other students during class (1g)	Received prompt feedback from faculty (1q)	Study abroad experience completed (7f)**	Quality of relationship w admin personnel/ofcs (8c)
<div style="display: flex; justify-content: space-between;"> 65% 53% ▲ 64% ✘ </div> <div style="display: flex; justify-content: space-between; margin-top: 5px;"> 47% </div>	<div style="display: flex; justify-content: space-between;"> 53% 50% ▲ 65% ✘ </div> <div style="display: flex; justify-content: space-between; margin-top: 5px;"> 30% </div>	<div style="display: flex; justify-content: space-between;"> 79% 76% ▲ 75% </div> <div style="display: flex; justify-content: space-between; margin-top: 5px;"> 66% </div>	<div style="display: flex; justify-content: space-between;"> 29% ** 29% ▲ 9%☑ </div> <div style="display: flex; justify-content: space-between; margin-top: 5px;"> 11% ** </div>	<div style="display: flex; justify-content: space-between;"> 50% 50% ● 68% ✘ </div> <div style="display: flex; justify-content: space-between; margin-top: 5px;"> 37% </div>
More than 10 papers assigned under 5 pages (3e)	Asked questions in class (1a)	Worked with faculty on activities (1s)	Culminating senior experience/capstone (7h)**	Quality of relationships w faculty member (8b)
<div style="display: flex; justify-content: space-between;"> 38% 29% ▲ 37% </div> <div style="display: flex; justify-content: space-between; margin-top: 5px;"> 25% </div>	<div style="display: flex; justify-content: space-between;"> 80% 80% ▲ 86% ✘ </div> <div style="display: flex; justify-content: space-between; margin-top: 5px;"> 69% </div>	<div style="display: flex; justify-content: space-between;"> 38% 38% ▲ 17%☑ </div> <div style="display: flex; justify-content: space-between; margin-top: 5px;"> 21% </div>	<div style="display: flex; justify-content: space-between;"> 71% ** 61% ▲ 28%☑ </div> <div style="display: flex; justify-content: space-between; margin-top: 5px;"> 54% ** </div>	<div style="display: flex; justify-content: space-between;"> 86% 85% ● 80% </div> <div style="display: flex; justify-content: space-between; margin-top: 5px;"> 75% </div>
More than 15 hours/week studying or preparing (9a)	Discussed ideas w others outside of class (1t)	Discussed ideas with faculty out of class (1p)	More than 5 hours/week in co-curricular (9d)	Quality of relationships w other students (8a)
<div style="display: flex; justify-content: space-between;"> 40% 37% ▲ 47% ✘ </div> <div style="display: flex; justify-content: space-between; margin-top: 5px;"> 19% </div>	<div style="display: flex; justify-content: space-between;"> 65% 64% ▲ 67% </div> <div style="display: flex; justify-content: space-between; margin-top: 5px;"> 50% </div>	<div style="display: flex; justify-content: space-between;"> 46% 46% ▲ 23%☑ </div> <div style="display: flex; justify-content: space-between; margin-top: 5px;"> 24% </div>	<div style="display: flex; justify-content: space-between;"> 49% 40% ● 17%☑ </div> <div style="display: flex; justify-content: space-between; margin-top: 5px;"> 25% </div>	<div style="display: flex; justify-content: space-between;"> 88% 82% ▼ 84% </div> <div style="display: flex; justify-content: space-between; margin-top: 5px;"> 75% </div>

* Limited years - SFI benchmark review is for past 9 years only due to 1 question rescaled in 2004.

** Limited years - EEE benchmark reviewed over last 9 years because of rescaling in 2004 of several EEE questions.

*** PLEASE REFER TO PAGE 82 FOR DASHBOARD KEY. ***

FALL 2012

FALL 2012 APPLICATIONS & ADMISSIONS Overall

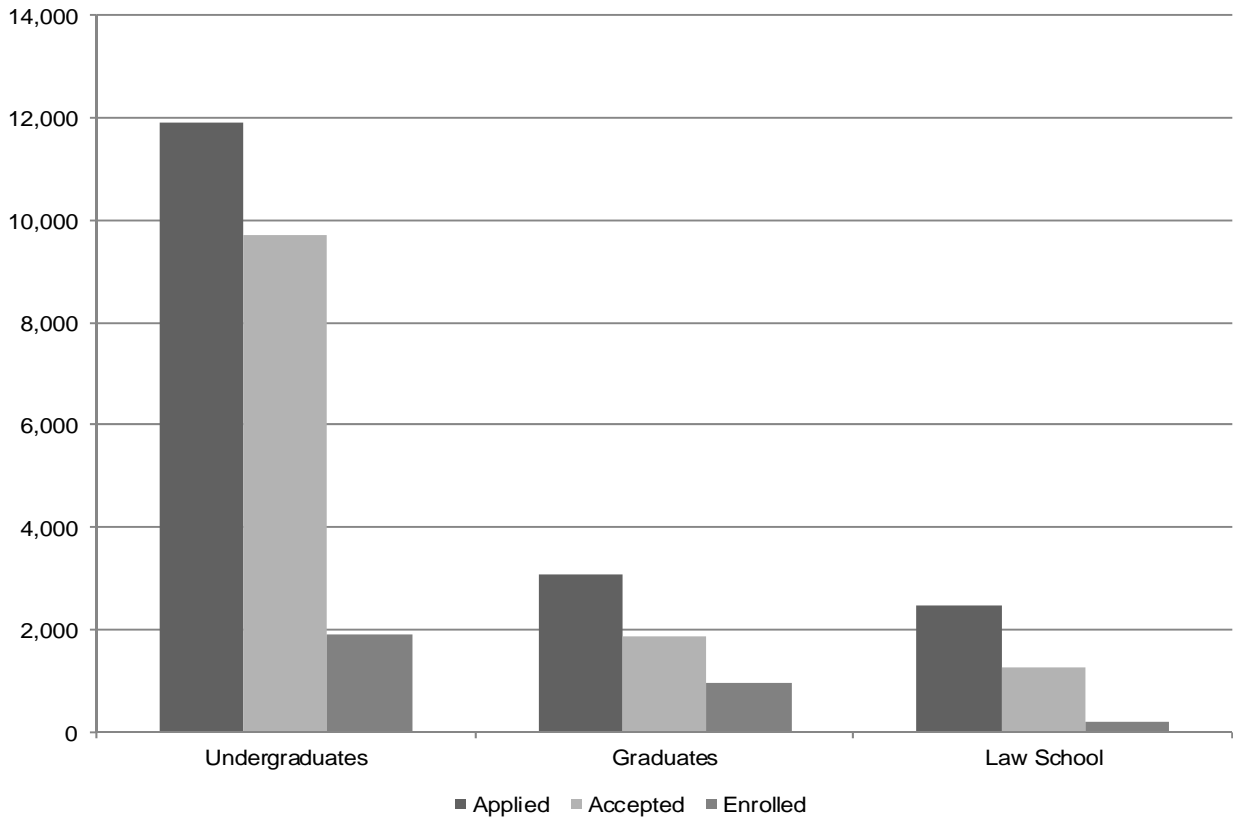

	APPLIED	ACCEPTED	ENROLLED		
			FT	PT	Total
Freshmen	10,180	8,591	1,455	6	1,461
Transfers	1,255	960	343	28	371
Second Degree	419	139	64	5	69
Readmits	37	35	3	9	12
UNDERGRADUATES	11,891	9,725	1,865	48	1,913
Graduates	3,065	1,852	428	526	954
Law School	2,484	1,282	147	66	213
GRADUATE & LAW	5,549	3,134	575	592	1,167

* , † , ‡ , §

* **Note:** The number "Applied" is for completed applications only.

† **Note:** At the undergraduate level, the number of applications received, students accepted, and students enrolled are for matriculated students only.

‡ **Note:** At the graduate level, the number of applications received, students accepted, and students enrolled do not include students in the Non-matriculated College, but does include non-matriculated degrees such as certificates.

§ **Source:** Data was obtained from admissions data on Banner.

FALL 2012 APPLICATIONS & ADMISSIONS

Freshmen

	APPLIED	ACCEPTED	ENROLLED		Total
			FT	PT	
Arts & Sciences	6,768	6,535	998	2	1,000
Business	1,701	828	178	1	179
Diplomacy	264	216	74	0	74
Education	517	368	62	0	62
Nursing	913	631	136	0	136
Theology	17	13	7	3	10
TOTAL	10,180	8,591	1,455	6	1,461

Transfers

	APPLIED	ACCEPTED	ENROLLED		Total
			FT	PT	
Arts & Sciences	599	577	187	8	195
Business	230	114	36	11	47
Diplomacy	33	26	9	0	9
Education	63	51	16	1	17
Nursing	321	186	92	6	98
Theology	9	6	3	2	5
TOTAL	1,255	960	343	28	371

Second Degree

	APPLIED	ACCEPTED	ENROLLED		Total
			FT	PT	
Arts & Sciences	12	4	1	1	2
Business	4	3	0	0	0
Diplomacy	3	1	0	0	0
Nursing	400	131	63	4	67
TOTAL	419	139	64	5	69

*, †, ‡

* **Note:** The number "Applied" is for completed applications only.

† **Note:** The number of applications received, students accepted, and students enrolled are for matriculated students only.

‡ **Source:** Data was obtained from admissions data on Banner.

FALL 2012 APPLICATIONS & ADMISSIONS

Readmits

	APPLIED	ACCEPTED	ENROLLED		
			FT	PT	Total
Arts & Sciences	21	21	3	4	7
Business	12	11	0	3	3
Diplomacy	2	1	0	1	1
Nursing	1	1	0	1	1
Theology	1	1	0	0	0
TOTAL	37	35	3	9	12

*,†,‡

* **Note:** The number "Applied" is for completed applications only.

† **Note:** The number of applications received, students accepted, and students enrolled are for matriculated students only.

‡ **Source:** Data was obtained from admissions data on Banner.

FALL 2012 APPLICATIONS & ADMISSIONS

Graduates

	APPLIED	ACCEPTED	ENROLLED		
			FT	PT	Total
Arts & Sciences	434	345	81	81	162
Business	279	235	32	101	133
Diplomacy	381	233	65	7	72
Education	660	457	83	203	286
Health & Medical Sciences	1,031	330	111	10	121
Nursing	181	156	30	64	94
Theology	99	96	26	60	86
TOTAL	3,065	1,852	428	526	954

Law School

	APPLIED	ACCEPTED	ENROLLED		
			FT	PT	Total
JD	2,410	1,250	146	50	196
LLM	47	12	1	3	4
MSJ	27	20	0	13	13
TOTAL	2,484	1,282	147	66	213

*, †, ‡, §, **

^{*} **Note:** The number "Applied" is for completed applications only.

[†] **Note:** At the graduate level, the number of applications received, students accepted, and students enrolled do not include students in the Non-matriculated College, but does include non-matriculated degrees such as certificates.

[‡] **Note:** Graduate students applying to joint degree programs are counted in each program admission. Therefore, a student could be counted more than once in the applied, accepted and enrolled figures if the student simultaneously matriculates in both programs.

[§] **Source:** Graduate data was obtained from admissions data on Banner.

^{**} **Source:** Law School data was obtained from the Law School Admissions Office.

FALL 2012 FIRST-TIME FULL-TIME FRESHMEN

by High School GPA

	REGULAR ADMITS			EOP ADMITS			SPECIAL ADMITS			ENTIRE CLASS			%
	Men	Women	Total	Men	Women	Total	Men	Women	Total	Men	Women	Total	
3.75 and higher	179	312	491		10	10			0	179	322	501	35%
3.50 - 3.74	126	135	261	3	9	12			0	129	144	273	19%
3.25 - 3.49	95	119	214	2	4	6			0	97	123	220	15%
3.00 - 3.24	122	102	224	3	10	13			0	125	112	237	16%
2.50 - 2.99	88	81	169	5	6	11			0	93	87	180	12%
2.00 - 2.49	24	9	33		1	1			0	24	10	34	2%
Below 2.00	1		1			0			0	1	0	1	0%
Sub-Total	635	758	1,393	13	40	53	0	0	0	648	798	1,446	100%
Unknown	3	4	7		2	2			0	3	6	9	
TOTAL	638	762	1,400	13	42	55	0	0	0	651	804	1,455	

by High School Rank

	REGULAR ADMITS			EOP ADMITS			SPECIAL ADMITS			ENTIRE CLASS			%
	Men	Women	Total	Men	Women	Total	Men	Women	Total	Men	Women	Total	
75% - 100%	150	283	433	2	14	16			0	152	297	449	61%
50% - 74%	82	90	172	3	8	11			0	85	98	183	25%
25% - 49%	39	43	82	3	1	4			0	42	44	86	12%
1% - 24%	11	8	19		1	1			0	11	9	20	3%
Sub-Total	282	424	706	8	24	32	0	0	0	290	448	738	100%
Unknown	356	338	694	5	18	23			0	361	356	717	
TOTAL	638	762	1,400	13	42	55	0	0	0	651	804	1,455	

**Number and Percent of Freshmen
within each of the following ranges
(for those whom HS Rank was collected)**

ENTIRE CLASS		
	N	%
Top 10%	270	37%
Top 25%	449	61%
Top 50%	632	86%
Bottom 50%	106	14%
Bottom 25%	20	3%

Freshmen Submitting HS Rank 738
% of Entire Class Submitting HS Rank 51%

*, †, ‡

[†] **Note:** 100% = top of class.

[†] **Note:** Special Admits are students who did not meet the requirements of admission but were accepted with special consideration. Beginning in 2012, Seton Scholars are no longer considered Special Admits as it is no longer required to attend and pass the summer prior to enrollment.

[‡] **Source:** Data compiled from data on the university's admissions files on Banner.

FALL 2012 FIRST-TIME FULL-TIME FRESHMEN

by SAT Distribution

	Reading	Math	Writing
700 - 800	32	40	43
600 - 690	287	415	323
500 - 590	682	611	634
400 - 490	322	265	334
300 - 390	31	22	18
200 - 290	0	1	1
Sub-Total	1,354	1,354	1,353
Unknown	101	101	102
TOTAL	1,455	1,455	1,455

by Average SAT

	Stdts w/Scores	Reading	Math	Writing	Total (2-part)	Total (3-part)
BY COLLEGE						
Arts & Sciences	944	538	552	540	1089	1630
Business	159	570	605	570	1175	1745
Diplomacy	62	606	575	589	1181	1770
Education	59	553	558	572	1111	1683
Nursing	127	524	540	534	1064	1599
Theology	3	563	490	557	1053	1610
BY ADMIT						
Regular	1,300	546	560	549	1107	1656
EOP	54	486	507	492	993	1484
Special	-	-	-	-	-	-
BY GENDER						
Men	610	544	572	539	1115	1654
Women	744	544	547	553	1091	1644
ENTIRE CLASS	1,354	544	558	547	1102	1649
25th - 75th		490 - 590	500 - 610	490 - 600	1010 - 1200	1520 - 1790

*, †, ‡, §

* **Note:** SAT averages are based on the number of entering freshmen with scores.

† **Note:** The SAT average is the arithmetic mean.

‡ **Note:** Special Admits are students who did not meet the requirements of admission but were accepted with special consideration. Beginning in 2012, Seton Scholars are no longer considered Special Admits as it is no longer required to attend and pass the summer prior to enrollment.

§ **Source:** Data compiled from data on the university's admissions files on Banner.

FALL 2012 FIRST-TIME FULL-TIME FRESHMEN

by College

	<i>Men</i>	<i>Women</i>	<i>Total</i>	<i>%</i>
<i>Arts & Sciences</i>	458	540	998	69%
<i>Business</i>	122	56	178	12%
<i>Diplomacy</i>	37	37	74	5%
<i>Education</i>	8	54	62	4%
<i>Nursing</i>	19	117	136	9%
<i>Theology</i>	7		7	0%
TOTAL	651	804	1,455	100%

by Race

	<i>Men</i>	<i>Women</i>	<i>Total</i>	<i>%</i>
<i>American Indian/Alaska Native</i>	2	1	3	0%
<i>Asian</i>	62	74	136	9%
<i>Black/African American</i>	52	89	141	10%
<i>Hispanic/Latino</i>	111	154	265	18%
<i>Native Hawaiian/Pacific Islander</i>	0	0	0	0%
<i>White</i>	366	404	770	53%
<i>Two or more races</i>	16	36	52	4%
<i>Unknown</i>	42	46	88	6%
TOTAL	651	804	1,455	100%

by Residence

	<i>Men</i>	<i>Women</i>	<i>Total</i>	<i>%</i>
<i>Commuter</i>	164	207	371	25%
<i>Resident</i>	487	597	1,084	75%
TOTAL	651	804	1,455	100%

by Admit Status

	<i>Men</i>	<i>Women</i>	<i>Total</i>	<i>%</i>
<i>Regular</i>	638	762	1,400	96%
<i>EOP</i>	13	42	55	4%
<i>Special</i>	0	0	0	0%
TOTAL	651	804	1,455	100%

*, †

* **Note:** Special Admits are students who did not meet the requirements of admission but were accepted with special consideration. Beginning in 2012, Seton Scholars are no longer considered Special Admits as it is no longer required to attend and pass the summer prior to enrollment.

† **Source:** Data provided from annual enrollment reports compiled from the university's registration files on Banner.

FALL 2012 FIRST-TIME FULL-TIME FRESHMEN

by Major within College/School

			Men	Women	Total	%
<u>COLLEGE OF ARTS & SCIENCES</u>						
BA	Anthropology	ANTH	1	7	8	1%
BA	Applied Music	MUAP		2	2	0%
BA	Biology	BIOA	8	5	13	1%
BA	Broadcasting and Visual Media	COBV	5	11	16	1%
BA	Classical Studies	CLAS		1	1	0%
BA	Communication Studies	COMS	8	12	20	1%
BA	Creative Writing	ENGW	1	3	4	0%
BA	Criminal Justice	CRIM	24	18	42	3%
BA	Economics	ECAS	1		1	0%
BA	English	ENGL	1	4	5	0%
BA	Environmental Studies	ENST		1	1	0%
BA	Fine Arts	ARTA		3	3	0%
BA	General Studies	GENS	47	59	106	7%
BA	Grph Interact Advertising Dsgn	GIAD	2	5	7	0%
BA	History	HIST	12	3	15	1%
BA	Liberal Studies	LSAS	3		3	0%
BA	Modern Languages	MOLG	1		1	0%
BA	Music Education	MUED	1	2	3	0%
BA	Physics	PHYA	1		1	0%
BA	Political Science	POLS	24	19	43	3%
BA	Pre-Major Studies (Arts)	PART	18	26	44	3%
BA	Pre-Major Studies (Business)	BART	63	23	86	6%
BA	Psychology	PSYC	4	17	21	1%
BA	Publ Relations and Journalism	COPJ	5	8	13	1%
BA	Religious Studies	RELS		3	3	0%
BA	Social & Behavioral Sci	SOBS	1	1	2	0%
BA	Social & Behav'I (MS-Ath Trg)	SOBZ	4	3	7	0%
BA	Social & Behav'I (MS-Occ Thpy)	SOBT	5	31	36	2%
BA	Social Work	SOWK	1	4	5	0%
BA	Sociology	SOCI		2	2	0%
BA	Spanish	SPAN		2	2	0%
BA	Theatre Stu and Performance	COTH	2	1	3	0%
BA	Undecided	UART	72	76	148	10%
BS	Biochemistry	CHBI	4	11	15	1%
BS	Biology	BIOL	17	28	45	3%
BS	Biology (DPT-Phys Therapy)	BIOT	26	27	53	4%
BS	Biology (MS-Athlct Trng)	BIOZ	2	4	6	0%
BS	Biology (MS-Physician Asst)	BIOP	9	32	41	3%
BS	Chemistry (ACS)	CHAC	3	6	9	1%
BS	Chemistry (Engineering)	CHME	6	3	9	1%
BS	Chemistry (Non-ACS)	CHEM		1	1	0%
BS	Computer Science	CSAS	2	1	3	0%
BS	Mathematics	MATH	2	3	5	0%
BS	Physics	PHYS	4	1	5	0%
BS	Physics (Engineering)	PHYE	19	7	26	2%

(Continued)

FALL 2012 FIRST-TIME FULL-TIME FRESHMEN

by Major within College/School

				Men	Women	Total	%
<u>COLLEGE OF ARTS & SCIENCES</u> (Continued)							
BS	Pre-Science Studies	PSCI		44	52	96	7%
BS	Psychology	PSYS		5	12	17	1%
ARTS & SCIENCES				458	540	998	69%
% of Arts & Sciences				46%	54%		
<u>SCHOOL OF BUSINESS</u>							
BABA	Business Administration	BUIB			1	1	0%
BSB	Accounting	BACC		28	11	39	3%
BSB	Economics	ECON		7	6	13	1%
BSB	Finance	BFIN		15	4	19	1%
BSB	Management	BMGN		3	4	7	0%
BSB	Marketing	BMKT		10	7	17	1%
BSB	Sport Management	BSPM		27	2	29	2%
BSB	Undecided Business	BUND		32	21	53	4%
BUSINESS				122	56	178	12%
% of Business				69%	31%		
<u>SCHOOL OF DIPLOMACY & INTERNATIONAL RELATIONS</u>							
BSIR	Diplomacy and Intl Relations	DIPL		37	37	74	5%
DIPLOMACY				37	37	74	5%
% of Diplomacy				50%	50%		
<u>COLLEGE OF EDUCATION & HUMAN SERVICES</u>							
BSE	Elementary Special Education	ESED		1	23	24	2%
BSE	Secondary Education	SCED		7	12	19	1%
BSE	Special Education (Spch/Lng)	DVSL			19	19	1%
EDUCATION				8	54	62	4%
% of Education				13%	87%		
<u>COLLEGE OF NURSING</u>							
BSN	Nursing	NURS		15	89	104	7%
BSN	Pre-Nursing Studies	PRNU		4	28	32	2%
NURSING				19	117	136	9%
% of Nursing				14%	86%		
<u>SCHOOL OF THEOLOGY</u>							
BA	Catholic Theol (Formation Trk)	THEF		7		7	0%
THEOLOGY				7	0	7	0%
% of Theology				100%	0%		
<u>TOTAL FRESHMEN</u>							
FRESHMEN				651	804	1,455	100%
%				45%	55%		

*, †

† **Note:** Communication is now divided into four specific majors: Broadcasting/Visual Media, Communication Studies, Public Relations & Journalism, and Theatre & Performance. These majors have been grouped for convenience.

† **Source:** Data provided from annual enrollment reports compiled from the university's registration files on Banner.

FALL 2012 FIRST-TIME FULL-TIME FRESHMEN by State

	<i>Men</i>	<i>Women</i>	<i>Total</i>	<i>%</i>
<i>Alabama</i>		1	1	0%
<i>Arizona</i>	3	3	6	0%
<i>California</i>	13	17	30	2%
<i>Colorado</i>		2	2	0%
<i>Connecticut</i>	17	24	41	3%
<i>Delaware</i>	1	3	4	0%
<i>Florida</i>		4	4	0%
<i>Georgia</i>	2	1	3	0%
<i>Illinois</i>	9	9	18	1%
<i>Indiana</i>	1	2	3	0%
<i>Kansas</i>	3	1	4	0%
<i>Maine</i>		1	1	0%
<i>Maryland</i>	5	7	12	1%
<i>Massachusetts</i>	10	9	19	1%
<i>Michigan</i>	1	1	2	0%
<i>Minnesota</i>	2	3	5	0%
<i>Missouri</i>	2	5	7	0%
<i>Montana</i>		1	1	0%
<i>Nebraska</i>	2	2	4	0%
<i>New Hampshire</i>	1	2	3	0%
<i>New Jersey</i>	475	554	1,029	71%
<i>New York</i>	67	91	158	11%
<i>North Carolina</i>	1	4	5	0%
<i>Ohio</i>		4	4	0%
<i>Oregon</i>		1	1	0%
<i>Pennsylvania</i>	12	25	37	3%
<i>Rhode Island</i>	3	2	5	0%
<i>South Carolina</i>	1		1	0%
<i>Texas</i>	4	7	11	1%
<i>Vermont</i>	1		1	0%
<i>Virginia</i>	1	4	5	0%
<i>Washington</i>	2	1	3	0%
<i>Wisconsin</i>	1	3	4	0%
<i>Puerto Rico</i>	2		2	0%
<i>Virgin Islands</i>	1		1	0%
<i>Foreign</i>	5	10	15	1%
<i>Unknown</i>	3		3	0%
TOTAL	651	804	1,455	100%

*

[†] **Source:** Data provided from annual enrollment reports compiled from the university's registration files on Banner.

FALL 2012 FIRST-TIME FULL-TIME FRESHMEN by New Jersey County

	<i>Men</i>	<i>Women</i>	<i>Total</i>	<i>%</i>
<i>Atlantic</i>		3	3	0%
<i>Bergen</i>	69	65	134	13%
<i>Burlington</i>	8	8	16	2%
<i>Camden</i>	9	4	13	1%
<i>Cape May</i>	3	2	5	0%
<i>Cumberland</i>	1	2	3	0%
<i>Essex</i>	46	69	115	11%
<i>Gloucester</i>	6	10	16	2%
<i>Hudson</i>	36	37	73	7%
<i>Hunterdon</i>	5	7	12	1%
<i>Mercer</i>	15	9	24	2%
<i>Middlesex</i>	41	69	110	11%
<i>Monmouth</i>	45	50	95	9%
<i>Morris</i>	37	38	75	7%
<i>Ocean</i>	15	25	40	4%
<i>Passaic</i>	40	36	76	7%
<i>Salem</i>		1	1	0%
<i>Somerset</i>	26	37	63	6%
<i>Sussex</i>	11	11	22	2%
<i>Union</i>	55	66	121	12%
<i>Warren</i>	7	5	12	1%
TOTAL	475	554	1,029	100%

*

Source: Data provided from annual enrollment reports compiled from the university's registration files on Banner.

FALL 2012 UNDERGRADUATE ENROLLMENT

by College

	FULL-TIME			PART-TIME			TOTAL			%
	Men	Women	Total	Men	Women	Total	Men	Women	Total	
<i>Arts & Sciences</i>	1,294	1,580	2,874	51	53	104	1,345	1,633	2,978	54%
<i>Business</i>	471	241	712	28	25	53	499	266	765	14%
<i>Diplomacy</i>	105	161	266	8	5	13	113	166	279	5%
<i>Education</i>	37	253	290	3	39	42	40	292	332	6%
<i>Nursing</i>	116	695	811	6	57	63	122	752	874	16%
<i>Theology</i>	56	1	57	7	3	10	63	4	67	1%
<i>Non-Matriculated</i>	6	7	13	72	117	189	78	124	202	4%
TOTAL	2,085	2,938	5,023	175	299	474	2,260	3,237	5,497	100%
%			91%			9%			100%	

by Class

	FULL-TIME			PART-TIME			TOTAL			%
	Men	Women	Total	Men	Women	Total	Men	Women	Total	
<i>Freshmen</i>	796	1,048	1,844	19	27	46	815	1,075	1,890	34%
<i>Sophomores</i>	471	651	1,122	11	23	34	482	674	1,156	21%
<i>Juniors</i>	466	682	1,148	17	20	37	483	702	1,185	22%
<i>Seniors</i>	346	550	896	56	112	168	402	662	1,064	19%
<i>Non-Matriculated</i>	6	7	13	72	117	189	78	124	202	4%
TOTAL	2,085	2,938	5,023	175	299	474	2,260	3,237	5,497	100%
%			91%			9%			100%	

by Residence

	FULL-TIME			PART-TIME			TOTAL			%
	Men	Women	Total	Men	Women	Total	Men	Women	Total	
<i>Commuter</i>	1,127	1,657	2,784	167	285	452	1,294	1,942	3,236	59%
<i>Resident</i>	958	1,281	2,239	8	14	22	966	1,295	2,261	41%
TOTAL	2,085	2,938	5,023	175	299	474	2,260	3,237	5,497	100%
%			91%			9%			100%	

*

Source: Data provided from annual enrollment reports compiled from the university's registration files on Banner.

FALL 2012 UNDERGRADUATE ENROLLMENT

by Race

	FULL-TIME			PART-TIME			TOTAL			%
	Men	Women	Total	Men	Women	Total	Men	Women	Total	
<i>American Indian/Alaska Native</i>	9	8	17	1		1	10	8	18	0%
<i>Asian</i>	184	277	461	14	26	40	198	303	501	9%
<i>Black/African American</i>	223	463	686	16	36	52	239	499	738	13%
<i>Hispanic/Latino</i>	310	513	823	17	37	54	327	550	877	16%
<i>Native Hawaiian/Pacific Islander</i>	3	2	5			0	3	2	5	0%
<i>White</i>	1,182	1,401	2,583	66	125	191	1,248	1,526	2,774	50%
<i>Two or more races</i>	33	63	96		3	3	33	66	99	2%
<i>Unknown</i>	141	211	352	61	72	133	202	283	485	9%
TOTAL	2,085	2,938	5,023	175	299	474	2,260	3,237	5,497	100%
%			91%			9%			100%	

*

¹ **Source:** Data provided from annual enrollment reports compiled from the university's registration files on Banner.

FALL 2012 UNDERGRADUATE ENROLLMENT

by Major within College/School

			FULL-TIME			PART-TIME			TOTAL			%
			Men	Women	Total	Men	Women	Total	Men	Women	Total	
<u>COLLEGE OF ARTS & SCIENCES</u>												
BA	Advertising Art	ADAR	6	7	13			0	6	7	13	0%
BA	Anthropology	ANTH	5	14	19		1	1	5	15	20	0%
BA	Applied Music	MUAP	2	5	7			0	2	5	7	0%
BA	Art History	ARTH	2	5	7			0	2	5	7	0%
BA	Asian Area Studies	ASIA	2	3	5			0	2	3	5	0%
BA	Biology	BIOA	9	7	16		1	1	9	8	17	0%
BA	Broadcasting and Visual Media	COBV	44	50	94	2	2	4	46	52	98	2%
BA	Catholic Studies	CAST	1		1	1	1	2	2	1	3	0%
BA	Classical Studies	CLAS	1	7	8			0	1	7	8	0%
BA	Communication Studies	COMS	21	28	49		4	4	21	32	53	1%
BA	Creative Writing	ENGW	4	10	14			0	4	10	14	0%
BA	Criminal Justice	CRIM	109	69	178	9	4	13	118	73	191	3%
BA	Economics	ECAS	12	3	15	2		2	14	3	17	0%
BA	English	ENGL	14	35	49	1	4	5	15	39	54	1%
BA	English (Honors)	ENGH	1	3	4			0	1	3	4	0%
BA	Environmental Studies	ENST	9	9	18		1	1	9	10	19	0%
BA	Fine Arts	ARTA	1	6	7	1		1	2	6	8	0%
BA	French	FREN			0	1		1	1	0	1	0%
BA	General Studies	GENS	47	59	106	1		1	48	59	107	2%
BA	Grph Interact Advertising Dsgn	GIAD	15	30	45	2		2	17	30	47	1%
BA	History	HIST	56	18	74	3		3	59	18	77	1%
BA	Latin America - Latino Studies	LALS		1	1			0	0	1	1	0%
BA	Liberal Studies	LSAS	13	5	18	2	3	5	15	8	23	0%
BA	Modern Languages	MOLG	3	4	7		1	1	3	5	8	0%
BA	Music Education	MUED	1	2	3			0	1	2	3	0%
BA	Philosophy	PHIL	9	11	20	1	1	2	10	12	22	0%
BA	Physics	PHYA	1		1			0	1	0	1	0%
BA	Political Science	POLS	81	71	152	2		2	83	71	154	3%
BA	Pre-Major Studies (Arts)	PART	72	79	151	2	3	5	74	82	156	3%
BA	Pre-Major Studies (Business)	BART	157	63	220	2		2	159	63	222	4%
BA	Pre-Major Studies (Nursing)	PNST	1	6	7			0	1	6	7	0%
BA	Psychology	PSYC	33	100	133	1	3	4	34	103	137	2%
BA	Publ Relations and Journalism	COPJ	40	80	120	1	1	2	41	81	122	2%
BA	Religious Studies	RELS		3	3			0	0	3	3	0%
BA	Social & Behavioral Sci	SOBS	26	54	80	4	4	8	30	58	88	2%
BA	Social & Behav'I (MS-Ath Trg)	SOBZ	9	5	14			0	9	5	14	0%
BA	Social & Behav'I (MS-Occ Thpy)	SOBT	10	90	100		1	1	10	91	101	2%
BA	Social Work	SOWK	7	45	52	1	2	3	8	47	55	1%
BA	Sociology	SOCI	9	13	22	1	2	3	10	15	25	0%
BA	Spanish	SPAN	1	2	3		2	2	1	4	5	0%
BA	Theatre Stu and Performance	COTH	5	5	10			0	5	5	10	0%
BA	Undecided	UART	123	130	253	2	3	5	125	133	258	5%

(Continued)

FALL 2012 UNDERGRADUATE ENROLLMENT

by Major within College/School

			FULL-TIME			PART-TIME			TOTAL			%
			Men	Women	Total	Men	Women	Total	Men	Women	Total	
<u>COLLEGE OF ARTS & SCIENCES</u> (Continued)												
BS	Biochemistry	CHBI	17	27	44	1		1	18	27	45	1%
BS	Biology	BIOL	66	104	170	2	2	4	68	106	174	3%
BS	Biology (DPT-Phys Therapy)	BIOT	50	58	108	1		1	51	58	109	2%
BS	Biology (MS-Athlct Trng)	BIOZ	3	6	9			0	3	6	9	0%
BS	Biology (MS-Physician Asst)	BIOP	16	77	93			0	16	77	93	2%
BS	Chemistry (ACS)	CHAC	6	9	15			0	6	9	15	0%
BS	Chemistry (Engineering)	CHME	9	4	13			0	9	4	13	0%
BS	Chemistry (Non-ACS)	CHEM	5	11	16			0	5	11	16	0%
BS	Computer Science	CSAS	2	2	4			0	2	2	4	0%
BS	Mathematics	MATH	15	5	20	2		2	17	5	22	0%
BS	Physics	PHYS	9	4	13	1		1	10	4	14	0%
BS	Physics (Engineering)	PHYE	30	14	44			0	30	14	44	1%
BS	Pre-Science Studies	PSCI	97	102	199	2	7	9	99	109	208	4%
BS	Psychology	PSYS	7	20	27			0	7	20	27	0%
ARTS & SCIENCES			1,294	1,580	2,874	51	53	104	1,345	1,633	2,978	54%
% of Column					57%			22%			54%	
<u>SCHOOL OF BUSINESS</u>												
BABA	Business Administration	BUAB		1	1			0	0	1	1	0%
BABA	Business Admin (A&S)	BUAS	2		2		1	1	2	1	3	0%
BABA	Business Admin (Diplomacy)	BUDI		2	2			0	0	2	2	0%
BABA	Business Admin (Int'l Bu)	BUIB	1	1	2			0	1	1	2	0%
BSB	Accounting	BACC	94	68	162	6	5	11	100	73	173	3%
BSB	Economics	ECON	18	13	31	1		1	19	13	32	1%
BSB	Finance	BFIN	105	41	146	14	3	17	119	44	163	3%
BSB	Information Technology Mgmt	BITM	5		5		2	2	5	2	7	0%
BSB	Management	BMGN	34	27	61	5	5	10	39	32	71	1%
BSB	Marketing	BMKT	39	43	82	1	2	3	40	45	85	2%
BSB	Sport Management	BSPM	106	10	116	1		1	107	10	117	2%
BSB	Undecided Business	BUND	67	35	102		7	7	67	42	109	2%
BUSINESS			471	241	712	28	25	53	499	266	765	14%
% of Column					14%			11%			14%	
<u>SCHOOL OF DIPLOMACY & INTERNATIONAL RELATIONS</u>												
BSIR	Diplomacy and Intl Relations	DIPL	105	161	266	8	5	13	113	166	279	5%
DIPLOMACY			105	161	266	8	5	13	113	166	279	5%
% of Column					5%			3%			5%	

(Continued)

FALL 2012 UNDERGRADUATE ENROLLMENT

by Major within College/School

	FULL-TIME			PART-TIME			TOTAL			%
	Men	Women	Total	Men	Women	Total	Men	Women	Total	
<u>COLLEGE OF EDUCATION & HUMAN SERVICES</u>										
BSE Elementary Special Education ESED	7	113	120	2	26	28	9	139	148	3%
BSE Secondary Education SCED	28	47	75	1	5	6	29	52	81	1%
BSE Secondary Special Education SSED		1	1			0	0	1	1	0%
BSE Special Ed - Speech-Lang Conc DVSL	2	92	94		8	8	2	100	102	2%
EDUCATION	37	253	290	3	39	42	40	292	332	6%
<i>% of Column</i>			6%			9%			6%	
<u>COLLEGE OF NURSING</u>										
BSN Nursing NURS	74	498	572		24	24	74	522	596	11%
BSN Nursing (Online) NURV		1	1		7	7	0	8	8	0%
BSN Nursing (RN) NURN		1	1		4	4	0	5	5	0%
BSN Nursing 2nd Degree NUSD	20	68	88	5	17	22	25	85	110	2%
BSN Nursing 2nd Degree (RN) NUSN			0	1	3	4	1	3	4	0%
BSN Nursing Accel 2nd Dgr NUAC			0		1	1	0	1	1	0%
BSN Nursing Accel 2nd Dgr (GCU) NUAG	10	49	59			0	10	49	59	1%
BSN Pre-Nursing Stds PRNU	5	48	53			0	5	48	53	1%
BSN Pre-Nursing Stds (Transfer) PNTR	7	30	37		1	1	7	31	38	1%
NURSING	116	695	811	6	57	63	122	752	874	16%
<i>% of Column</i>			16%			13%			16%	
<u>SCHOOL OF THEOLOGY</u>										
BA Catholic Theol (Formation Trk) THEF	56		56	7		7	63	0	63	1%
BA Catholic Theol (General Trk) THEO		1	1		3	3	0	4	4	0%
THEOLOGY	56	1	57	7	3	10	63	4	67	1%
<i>% of Column</i>			1%			2%			1%	
<u>NON-MATRICULATED</u>										
NM ESL Institute ESLI	2		2	27	61	88	29	61	90	2%
NM Exchange Student EXCH	4	5	9		1	1	4	6	10	0%
NM Non-Matriculated NONM		1	1	31	47	78	31	48	79	1%
NM Non-Matriculated (ROTC) ROTC			0	13	2	15	13	2	15	0%
NM Non-Matriculated (Spch/Lng) NMSL		1	1	1	6	7	1	7	8	0%
NON-MATRICULATED	6	7	13	72	117	189	78	124	202	4%
<i>% of Column</i>			0%			40%			4%	
<u>TOTAL UNDERGRADUATE</u>										
UNDERGRADUATES	2,085	2,938	5,023	175	299	474	2,260	3,237	5,497	100%
<i>%</i>			91%			9%			100%	

*

Source: Data provided from annual enrollment reports compiled from the university's registration files on Banner.

FALL 2012 UNDERGRADUATE ENROLLMENT by State

	FULL-TIME			PART-TIME			TOTAL			%
	Men	Women	Total	Men	Women	Total	Men	Women	Total	
<i>Alabama</i>	1	1	2			0	1	1	2	0%
<i>Alaska</i>		1	1			0	0	1	1	0%
<i>Arizona</i>	4	8	12	1		1	5	8	13	0%
<i>California</i>	30	39	69		2	2	30	41	71	1%
<i>Colorado</i>		2	2			0	0	2	2	0%
<i>Connecticut</i>	55	66	121		3	3	55	69	124	2%
<i>Delaware</i>	4	7	11			0	4	7	11	0%
<i>Florida</i>	9	12	21		1	1	9	13	22	0%
<i>Georgia</i>	5	4	9	1		1	6	4	10	0%
<i>Hawaii</i>		1	1			0	0	1	1	0%
<i>Illinois</i>	19	26	45			0	19	26	45	1%
<i>Indiana</i>	1	5	6			0	1	5	6	0%
<i>Kansas</i>	5	2	7			0	5	2	7	0%
<i>Kentucky</i>	1		1			0	1	0	1	0%
<i>Louisiana</i>		2	2			0	0	2	2	0%
<i>Maine</i>	2	2	4			0	2	2	4	0%
<i>Maryland</i>	17	29	46		1	1	17	30	47	1%
<i>Massachusetts</i>	26	35	61		1	1	26	36	62	1%
<i>Michigan</i>	2	3	5			0	2	3	5	0%
<i>Minnesota</i>	3	6	9			0	3	6	9	0%
<i>Missouri</i>	8	8	16			0	8	8	16	0%
<i>Montana</i>		1	1			0	0	1	1	0%
<i>Nebraska</i>	8	6	14			0	8	6	14	0%
<i>Nevada</i>	1		1			0	1	0	1	0%
<i>New Hampshire</i>	3	5	8			0	3	5	8	0%
<i>New Jersey</i>	1,550	2,196	3,746	125	235	360	1,675	2,431	4,106	75%
<i>New York</i>	181	271	452	5	13	18	186	284	470	9%
<i>North Carolina</i>	6	7	13		1	1	6	8	14	0%
<i>Ohio</i>	2	13	15	2		2	4	13	17	0%
<i>Oklahoma</i>		1	1			0	0	1	1	0%
<i>Oregon</i>	1	1	2			0	1	1	2	0%
<i>Pennsylvania</i>	50	68	118	2	2	4	52	70	122	2%
<i>Rhode Island</i>	7	8	15			0	7	8	15	0%
<i>South Carolina</i>	2	3	5			0	2	3	5	0%
<i>Tennessee</i>		1	1			0	0	1	1	0%
<i>Texas</i>	9	14	23			0	9	14	23	0%
<i>Utah</i>		2	2			0	0	2	2	0%
<i>Vermont</i>	1	1	2			0	1	1	2	0%
<i>Virginia</i>	5	7	12	1	1	2	6	8	14	0%
<i>Washington</i>	2	2	4			0	2	2	4	0%
<i>Wisconsin</i>	4	4	8			0	4	4	8	0%

(Continued)

FALL 2012 UNDERGRADUATE ENROLLMENT by State

	FULL-TIME			PART-TIME			TOTAL			%
	Men	Women	Total	Men	Women	Total	Men	Women	Total	
<i>Washington DC</i>	1	1	2			0	1	1	2	0%
<i>Puerto Rico</i>	2		2			0	2	0	2	0%
<i>Virgin Islands</i>	1	1	2			0	1	1	2	0%
<i>Foreign</i>	48	58	106	38	38	76	86	96	182	3%
<i>Unknown</i>	9	8	17		1	1	9	9	18	0%
TOTAL	2,085	2,938	5,023	175	299	474	2,260	3,237	5,497	100%
%			91%			9%			100%	

*

¹ **Source:** Data provided from annual enrollment reports compiled from the university's registration files on Banner.

FALL 2012 UNDERGRADUATE ENROLLMENT by New Jersey County

	FULL-TIME			PART-TIME			TOTAL			%
	Men	Women	Total	Men	Women	Total	Men	Women	Total	
<i>Atlantic</i>	6	17	23			0	6	17	23	1%
<i>Bergen</i>	199	247	446	14	26	40	213	273	486	12%
<i>Burlington</i>	24	41	65	3	3	6	27	44	71	2%
<i>Camden</i>	16	18	34		3	3	16	21	37	1%
<i>Cape May</i>	9	7	16	1		1	10	7	17	0%
<i>Cumberland</i>	4	6	10			0	4	6	10	0%
<i>Essex</i>	239	383	622	45	69	114	284	452	736	18%
<i>Gloucester</i>	17	24	41	2	1	3	19	25	44	1%
<i>Hudson</i>	93	162	255	2	10	12	95	172	267	7%
<i>Hunterdon</i>	18	20	38	3	1	4	21	21	42	1%
<i>Mercer</i>	35	38	73	2	2	4	37	40	77	2%
<i>Middlesex</i>	130	249	379	8	19	27	138	268	406	10%
<i>Monmouth</i>	144	193	337	5	20	25	149	213	362	9%
<i>Morris</i>	136	160	296	14	18	32	150	178	328	8%
<i>Ocean</i>	43	70	113		7	7	43	77	120	3%
<i>Passaic</i>	91	130	221	8	9	17	99	139	238	6%
<i>Salem</i>		2	2			0	0	2	2	0%
<i>Somerset</i>	87	119	206	6	8	14	93	127	220	5%
<i>Sussex</i>	40	35	75	3	3	6	43	38	81	2%
<i>Union</i>	197	251	448	7	31	38	204	282	486	12%
<i>Warren</i>	22	22	44	2	3	5	24	25	49	1%
<i>NJ county unknown</i>		2	2		2	2	0	4	4	0%
TOTAL	1,550	2,196	3,746	125	235	360	1,675	2,431	4,106	100%
%			91%			9%			100%	

*

¹ **Source:** Data provided from annual enrollment reports compiled from the university's registration files on Banner.

FALL 2012 GRADUATE ENROLLMENT

by College

	FULL-TIME			PART-TIME			TOTAL			%
	Men	Women	Total	Men	Women	Total	Men	Women	Total	
<i>Arts & Sciences</i>	82	155	237	139	236	375	221	391	612	18%
<i>Business</i>	67	48	115	194	102	296	261	150	411	12%
<i>Diplomacy</i>	60	77	137	15	15	30	75	92	167	5%
<i>Education</i>	122	221	343	347	512	859	469	733	1,202	35%
<i>Health & Medical Sciences</i>	76	274	350	35	99	134	111	373	484	14%
<i>Nursing</i>	9	42	51	15	175	190	24	217	241	7%
<i>Theology</i>	96	6	102	133	50	183	229	56	285	8%
<i>Non-Matriculated</i>			0	10	22	32	10	22	32	1%
TOTAL	512	823	1,335	888	1,211	2,099	1,400	2,034	3,434	100%
%			39%			61%			100%	

by Degree

	FULL-TIME			PART-TIME			TOTAL			%
	Men	Women	Total	Men	Women	Total	Men	Women	Total	
<i>Master</i>	305	653	958	586	755	1,341	891	1,408	2,299	67%
<i>Specialist</i>	11	35	46	45	66	111	56	101	157	5%
<i>Doctoral</i>	102	127	229	148	231	379	250	358	608	18%
<i>Divinity</i>	86	1	87	17		17	103	1	104	3%
<i>Non-Matriculated</i>	8	7	15	92	159	251	100	166	266	8%
TOTAL	512	823	1,335	888	1,211	2,099	1,400	2,034	3,434	100%
%			39%			61%			100%	

by Race

	FULL-TIME			PART-TIME			TOTAL			%
	Men	Women	Total	Men	Women	Total	Men	Women	Total	
<i>American Indian/Alaska Native</i>		2	2	1	1	2	1	3	4	0%
<i>Asian</i>	57	89	146	55	100	155	112	189	301	9%
<i>Black/African American</i>	57	81	138	81	166	247	138	247	385	11%
<i>Hispanic/Latino</i>	65	65	130	72	88	160	137	153	290	8%
<i>Native Hawaiian/Pacific Islr</i>		2	2	1	1	2	1	3	4	0%
<i>White</i>	230	455	685	386	606	992	616	1,061	1,677	49%
<i>Two or more races</i>	5	14	19	5	11	16	10	25	35	1%
<i>Unknown</i>	98	115	213	287	238	525	385	353	738	21%
TOTAL	512	823	1,335	888	1,211	2,099	1,400	2,034	3,434	100%
%			39%			61%			100%	

^{*} Source: Data provided from annual enrollment reports compiled from the university's registration files on Banner.

FALL 2012 GRADUATE ENROLLMENT

by Major within College/School

			FULL-TIME			PART-TIME			TOTAL			%
			Men	Women	Total	Men	Women	Total	Men	Women	Total	
<u>COLLEGE OF ARTS & SCIENCES</u>												
MA	Asian Area Studies	ASIA	9	16	25	1	4	5	10	20	30	1%
MA	Corporate & Prof'l Comm	CPOC			0		4	4	0	4	4	0%
MA	English	ENGL	6	8	14	3	14	17	9	22	31	1%
MA	History	HIST	1	4	5	8	6	14	9	10	19	1%
MA	Jewish Christian Studies	JCST	1	2	3	2	5	7	3	7	10	0%
MA	Museum Professions	ARMS	7	33	40	7	16	23	14	49	63	2%
MA	Strategic Comm and Ldr (Online)	MACV	1		1	15	34	49	16	34	50	1%
MA	Strategic Communication	SCOM	9	24	33	4	17	21	13	41	54	2%
MHA	Healthcare Admin	HCAD	8	13	21	9	19	28	17	32	49	1%
MHA	Healthcare Admin (Online)	HCAV			0	31	54	85	31	54	85	2%
MPA	Public Administration	PSMA	18	18	36	11	16	27	29	34	63	2%
MS	Biology	BIOL	4	8	12	8	8	16	12	16	28	1%
MS	Chemistry	CHEM		2	2	3	8	11	3	10	13	0%
MS	Experimental Psychology	PSEP	6	11	17	2		2	8	11	19	1%
MS	Microbiology	MIBI	2	2	4	2	7	9	4	9	13	0%
MS	Psychology	PSYC		1	1			0	0	1	1	0%
PHD	Chemistry	CHEM	8	10	18	23	9	32	31	19	50	1%
PHD	Molecular Bioscience	MOBS	2	3	5	8	9	17	10	12	22	1%
NM	Cert: Data Analysis & Visualiz	DAVA			0		1	1	0	1	1	0%
NM	Cert: Jewish Christian Stds	JWCC			0	1	3	4	1	3	4	0%
NM	Cert: Nonprofit Org Mgt	PSNP			0		1	1	0	1	1	0%
NM	Cert: Strategic Comm Ldrshp	CCSL			0		1	1	0	1	1	0%
NM	Cert: Strategic Comm Plan	CCSP			0	1		1	1	0	1	0%
ARTS & SCIENCES			82	155	237	139	236	375	221	391	612	18%
<i>% of Column</i>					<i>18%</i>			<i>18%</i>			<i>18%</i>	
<u>SCHOOL OF BUSINESS</u>												
MBA	Accounting	BACC	6	5	11	13	4	17	19	9	28	1%
MBA	Finance	BFIN	20	9	29	45	14	59	65	23	88	3%
MBA	Information Technology Mgmt	BITM	3	1	4	6	1	7	9	2	11	0%
MBA	International Business	BINB	1	1	2	5	7	12	6	8	14	0%
MBA	Management	BMGN	9	4	13	26	15	41	35	19	54	2%
MBA	Marketing	BMKT	5	5	10	11	12	23	16	17	33	1%
MBA	Sport Management	BSPM	2	2	4	7	2	9	9	4	13	0%
MBA	Supply Chain Management	BSCM			0	3	2	5	3	2	5	0%
MBA	Undecided Business	BUND	2	1	3	4	4	8	6	5	11	0%
MSAC	Accounting	BGAC	11	14	25	28	15	43	39	29	68	2%
MSPA	Professional Accounting	BGPA	6	6	12	2	2	4	8	8	16	0%
MST	Taxation	BTAX			0	1		1	1	0	1	0%

(Continued)

FALL 2012 GRADUATE ENROLLMENT

by Major within College/School

			FULL-TIME			PART-TIME			TOTAL			%
			Men	Women	Total	Men	Women	Total	Men	Women	Total	
SCHOOL OF BUSINESS (Continued)												
NM	Adv Certificate - Business	BCER	2		2	15	15	30	17	15	32	1%
NM	Adv Certificate - Taxation	BCRT			0	1		1	1	0	1	0%
NM	Non-Matriculated (Business)	BGNM			0	27	9	36	27	9	36	1%
BUSINESS			67	48	115	194	102	296	261	150	411	12%
<i>% of Column</i>					9%			14%			12%	
SCHOOL OF DIPLOMACY & INTERNATIONAL RELATIONS												
MADI	Diplomacy and Intl Relations	DIPL	60	77	137	15	15	30	75	92	167	5%
DIPLOMACY			60	77	137	15	15	30	75	92	167	5%
<i>% of Column</i>					10%			1%			5%	
COLLEGE OF EDUCATION & HUMAN SERVICES												
MA	Counseling	CNSL	2	13	15	1	7	8	3	20	23	1%
MA	Counseling (Online)	CNSV		4	4	13	68	81	13	72	85	2%
MA	Human Res Trng (Police)	HRTL	11	3	14	110	48	158	121	51	172	5%
MA	Human Res Trng (Police/Online)	HRTV	3		3	38	13	51	41	13	54	2%
MA	Human Res Trng (Prob Ofcr)	H RTP			0		1	1	0	1	1	0%
MA	Psychological Studies	PSST	1	18	19	1	5	6	2	23	25	1%
MA	School Counseling	SCOU	1	5	6		6	6	1	11	12	0%
MA	School Counseling (Online)	SCOV		4	4	9	71	80	9	75	84	2%
MA	Special Education	SPED	1	3	4	2	9	11	3	12	15	0%
MAE	College Stu Personnel Admin	CSPA	4	2	6	2	4	6	6	6	12	0%
MAE	Ed Ldrsp, Mgt & Policy	ELMP		2	2	5	7	12	5	9	14	0%
MAE	Ed Ldrsp, Mgt & Policy (Exec)	EXMA	12	16	28	18	33	51	30	49	79	2%
MAE	Ed Ldrsp, Mgt & Policy (Online)	ELMV	8	11	19	1	1	2	9	12	21	1%
MAE	Education Media Specialist	EMSC	2	3	5		5	5	2	8	10	0%
MAE	Instructional Design and Tech	IDAT	4	8	12	3	9	12	7	17	24	1%
MAE	Professional Development Pgm	PDVP	8	17	25		4	4	8	21	29	1%
MAE	School and Community Psych	SPSY		5	5			0	0	5	5	0%
MSMF	Marriage and Family	MACS	2	22	24		5	5	2	27	29	1%
EdS	Ed Ldrsp, Mgt & Policy	ELMP	5	3	8	29	12	41	34	15	49	1%
EdS	Ed Ldrsp, Mgt & Policy (Exec)	EXES	4	18	22	10	38	48	14	56	70	2%
EdS	Marriage and Family	MACS		1	1	1		1	1	1	2	0%
EdS	Prof Counseling	PROC			0	1	2	3	1	2	3	0%
EdS	Prof Counseling (Online)	PROV			0	3	6	9	3	6	9	0%
EdS	School and Community Psych	SPSY	1	13	14	1	8	9	2	21	23	1%
EdS	Secondary Education	SCED	1		1			0	1	0	1	0%
EdD	Administration & Supervision	ESAD			0		2	2	0	2	2	0%
EdD	Administration & Suprvsn (Exec)	EXED			0		1	1	0	1	1	0%
EdD	Ed Ldrsp, Mgt & Policy	ELMP	2	1	3	32	33	65	34	34	68	2%
EdD	Ed Ldrsp, Mgt & Policy (Exec)	EXEC	32	26	58	9	11	20	41	37	78	2%
EdD	Higher Education	HRED	2		2	8	10	18	10	10	20	1%

(Continued)

FALL 2012 GRADUATE ENROLLMENT

by Major within College/School

			FULL-TIME			PART-TIME			TOTAL			%
			Men	Women	Total	Men	Women	Total	Men	Women	Total	
COLLEGE OF EDUCATION & HUMAN SERVICES (Continued)												
PhD	Clinical Psychology	CLIN			0		1	1	0	1	1	0%
PhD	Counseling Psychology	CSPS	4	7	11	4	9	13	8	16	24	1%
PhD	Family Psychology	FPSY			0		1	1	0	1	1	0%
PhD	Higher Education	HRED	7	9	16	30	33	63	37	42	79	2%
PhD	Marriage and Family	MACS			0		5	5	0	5	5	0%
NM	Cert: Autism Studies	SPCA		1	1		3	3	0	4	4	0%
NM	Cert: Educational Media	EMCO			0		2	2	0	2	2	0%
NM	Cert: Sports Psychology	CSPT			0		1	1	0	1	1	0%
NM	Cert: Tchr Stu with Disability	SPCO			0		4	4	0	4	4	0%
NM	Non-Matric (Alternate Route)	GRAL			0	1		1	1	0	1	0%
NM	Non-Matric (Education)	EDNM			0	13	31	44	13	31	44	1%
NM	Non-Matric (Police)	HRNM			0	2		2	2	0	2	0%
NM	Non-Matric (Post-MA Schl Cnslg)	PMSC			0		1	1	0	1	1	0%
NM	Non-Matric (Teacher Devlpmt)	CEAS	5	6	11		2	2	5	8	13	0%
EDUCATION			122	221	343	347	512	859	469	733	1,202	35%
<i>% of Column</i>					26%			41%			35%	
SCHOOL OF HEALTH & MEDICAL SCIENCES												
MS	Athletic Training	GMAT	15	22	37		1	1	15	23	38	1%
MS	Occupational Therapy	GMOT	1	37	38	5	37	42	6	74	80	2%
MS	Physician Assistant	GMPA	13	72	85			0	13	72	85	2%
MS	Speech and Language Pathology	GMSL	2	76	78			0	2	76	78	2%
DPT	Physical Therapy	GDPT	39	63	102	1	2	3	40	65	105	3%
PHD	Health Sciences	HSCI	6	4	10	29	59	88	35	63	98	3%
HEALTH & MEDICAL SCIENCES			76	274	350	35	99	134	111	373	484	14%
<i>% of Column</i>					26%			6%			14%	
COLLEGE OF NURSING												
MSN	Adult Nurse Practitioner	MSNO		1	1	6	44	50	6	45	51	1%
MSN	Case Mgt Health Sys Admin	MSCH			0		4	4	0	4	4	0%
MSN	Clinical Nurse Leader	NULD	9	37	46			0	9	37	46	1%
MSN	Gerontolog Nurse Practitioner	MSNG			0		1	1	0	1	1	0%
MSN	Health Systems Administration	MSHS			0	1	6	7	1	6	7	0%
MSN	Nursing Case Management	MSCM			0		1	1	0	1	1	0%
MSN	Pediatric Nurse Practitioner	MSNY			0		31	31	0	31	31	1%
MSN	School Nurse Practitioner	MSNS			0		3	3	0	3	3	0%
DNP	Advanced Nursing Practice	NUNP			0		8	8	0	8	8	0%
PHD	Nursing	NURS		4	4	4	38	42	4	42	46	1%

(Continued)

FALL 2012 GRADUATE ENROLLMENT by Major within College/School

	FULL-TIME			PART-TIME			TOTAL			%		
	Men	Women	Total	Men	Women	Total	Men	Women	Total			
COLLEGE OF NURSING (Continued)												
NM	Cert: Adult Nursing	GNCO	0		1	1	0	1	1	0%		
NM	Cert: Inf/Child/Adol Nursing	GNCY	0	1		1	1	0	1	0%		
NM	Cert: Nursing Administration	GNCB	0		1	1	0	1	1	0%		
NM	Non-Matric (Nursing)	GNNM	0	3	25	28	3	25	28	1%		
NM	Non-Matric (School Nurse Certif)	GNND	0		12	12	0	12	12	0%		
NURSING			9	42	51	15	175	190	24	217	241	7%
% of Column					4%			9%			7%	
SCHOOL OF THEOLOGY												
MAM	Ministry Spiritual Direction	SPTM	2	2	4	2	1	3	4	3	7	0%
MAM	Youth Ministry	YTHM			0		1	1	0	1	1	0%
MAT	Biblical Studies	BIBL/N	1	1	2	11	6	17	12	7	19	1%
MAT	Christian Ethics	CETH/N		2	2	5	2	7	5	4	9	0%
MAT	Ecclesial History	HSTD/N	1		1	8	2	10	9	2	11	0%
MAT	Systematic Theology	STHO/N	5		5	73	14	87	78	14	92	3%
MDM	Pastoral Ministry	DIVN	1		1			0	1	0	1	0%
MDM	Pastoral Ministry	DIVS	85	1	86	17		17	102	1	103	3%
NM	Cert - Bible Teaching	STCB			0	1		1	1	0	1	0%
NM	Cert - Spirituality	STCS			0		1	1	0	1	1	0%
NM	Non-Matriculated	STNM	1		1	7	8	15	8	8	16	0%
NM	Theological Ed - Parish Serv	STEP			0	9	15	24	9	15	24	1%
THEOLOGY			96	6	102	133	50	183	229	56	285	8%
% of Column					8%			9%			8%	
NON-MATRICULATED												
NM	Non-Matriculated - Graduate	GRNM			0	10	22	32	10	22	32	1%
NON-MATRICULATED			0	0	0	10	22	32	10	22	32	1%
% of Column					0%			2%			1%	
TOTAL GRADUATE												
GRADUATES			512	823	1,335	888	1,211	2,099	1,400	2,034	3,434	100%
%					39%			61%			100%	

*

Source: Data provided from annual enrollment reports compiled from the university's registration files on Banner.

FALL 2012 GRADUATE ENROLLMENT by State

	FULL-TIME			PART-TIME			TOTAL			%
	Men	Women	Total	Men	Women	Total	Men	Women	Total	
Alabama			0		1	1	0	1	1	0%
Alaska		1	1			0	0	1	1	0%
Arizona	1	1	2	2	2	4	3	3	6	0%
Arkansas		1	1			0	0	1	1	0%
California	5	6	11	4	5	9	9	11	20	1%
Colorado		1	1		3	3	0	4	4	0%
Connecticut	4	7	11	1	7	8	5	14	19	1%
Delaware	1		1		1	1	1	1	2	0%
Florida	4	8	12	4	12	16	8	20	28	1%
Georgia	1	1	2	3	3	6	4	4	8	0%
Hawaii			0	1		1	1	0	1	0%
Idaho			0		1	1	0	1	1	0%
Illinois	3	6	9	2	3	5	5	9	14	0%
Indiana		2	2	1		1	1	2	3	0%
Iowa	2		2	2		2	4	0	4	0%
Kansas	1		1			0	1	0	1	0%
Louisiana	1		1		2	2	1	2	3	0%
Maine		1	1		2	2	0	3	3	0%
Maryland	5	9	14	7	4	11	12	13	25	1%
Massachusetts	4	3	7	2	2	4	6	5	11	0%
Michigan	2	2	4	2	1	3	4	3	7	0%
Minnesota			0		2	2	0	2	2	0%
Missouri	2		2	1		1	3	0	3	0%
Nevada			0	2	3	5	2	3	5	0%
New Hampshire		1	1		1	1	0	2	2	0%
New Jersey	307	555	862	654	904	1,558	961	1,459	2,420	70%
New Mexico		1	1			0	0	1	1	0%
New York	52	70	122	85	93	178	137	163	300	9%
North Carolina	1	4	5	6	9	15	7	13	20	1%
North Dakota			0		1	1	0	1	1	0%
Ohio	3	4	7	3	5	8	6	9	15	0%
Oklahoma		1	1		1	1	0	2	2	0%
Oregon	1	1	2	1	1	2	2	2	4	0%
Pennsylvania	15	30	45	16	48	64	31	78	109	3%
Rhode Island	3	1	4		3	3	3	4	7	0%
South Carolina		1	1	1	3	4	1	4	5	0%
South Dakota		1	1	1		1	1	1	2	0%
Tennessee	1	1	2	1	2	3	2	3	5	0%
Texas	3	9	12	8	12	20	11	21	32	1%
Utah			0	2	1	3	2	1	3	0%
Vermont	1		1			0	1	0	1	0%
Virginia	5	2	7	7	14	21	12	16	28	1%
Washington	1	2	3	2	4	6	3	6	9	0%
West Virginia			0	1		1	1	0	1	0%
Wisconsin	1	1	2	1	1	2	2	2	4	0%

(Continued)

FALL 2012 GRADUATE ENROLLMENT by State

	FULL-TIME			PART-TIME			TOTAL			%
	Men	Women	Total	Men	Women	Total	Men	Women	Total	
<i>Washington DC</i>		1	1	1	1	2	1	2	3	0%
<i>Puerto Rico</i>		1	1			0	0	1	1	0%
<i>Foreign</i>	78	82	160	56	47	103	134	129	263	8%
<i>State unknown</i>			0	2		2	2	0	2	0%
<i>Unknown</i>	4	5	9	6	6	12	10	11	21	1%
TOTAL	512	823	1,335	888	1,211	2,099	1,400	2,034	3,434	100%
%			39%			61%			100%	

*

¹ **Source:** Data provided from annual enrollment reports compiled from the university's registration files on Banner.

FALL 2012 GRADUATE ENROLLMENT by New Jersey County

	FULL-TIME			PART-TIME			TOTAL			%
	Men	Women	Total	Men	Women	Total	Men	Women	Total	
<i>Atlantic</i>	3	3	6	7	6	13	10	9	19	1%
<i>Bergen</i>	34	53	87	87	112	199	121	165	286	12%
<i>Burlington</i>	7	7	14	5	9	14	12	16	28	1%
<i>Camden</i>	10	9	19	3	5	8	13	14	27	1%
<i>Cape May</i>			0	2	2	4	2	2	4	0%
<i>Cumberland</i>	2	1	3	1	2	3	3	3	6	0%
<i>Essex</i>	76	108	184	103	150	253	179	258	437	18%
<i>Gloucester</i>	3	6	9	2	4	6	5	10	15	1%
<i>Hudson</i>	17	31	48	48	46	94	65	77	142	6%
<i>Hunterdon</i>	4	10	14	7	18	25	11	28	39	2%
<i>Mercer</i>	3	12	15	15	18	33	18	30	48	2%
<i>Middlesex</i>	22	52	74	86	84	170	108	136	244	10%
<i>Monmouth</i>	19	49	68	38	68	106	57	117	174	7%
<i>Morris</i>	25	51	76	67	99	166	92	150	242	10%
<i>Ocean</i>	8	21	29	28	27	55	36	48	84	3%
<i>Passaic</i>	19	37	56	36	50	86	55	87	142	6%
<i>Salem</i>			0	1	1	2	1	1	2	0%
<i>Somerset</i>	11	17	28	36	42	78	47	59	106	4%
<i>Sussex</i>	9	24	33	9	18	27	18	42	60	2%
<i>Union</i>	31	55	86	60	128	188	91	183	274	11%
<i>Warren</i>	4	8	12	13	13	26	17	21	38	2%
<i>NJ county unknown</i>		1	1		2	2	0	3	3	0%
TOTAL	307	555	862	654	904	1,558	961	1,459	2,420	100%
%			36%			64%			100%	

*

¹ **Source:** Data provided from annual enrollment reports compiled from the university's registration files on Banner.

FALL 2012 LAW SCHOOL ENROLLMENT

by Class

	FULL-TIME			PART-TIME			TOTAL			%
	Men	Women	Total	Men	Women	Total	Men	Women	Total	
<i>1st Year Day</i>	68	82	150			0	68	82	150	17%
<i>2nd Year Day</i>	108	96	204	3	1	4	111	97	208	23%
<i>3rd Year Day</i>	134	108	242	2	5	7	136	113	249	28%
<i>1st Year Evening</i>			0	21	34	55	21	34	55	6%
<i>2nd Year Evening</i>	1		1	24	27	51	25	27	52	6%
<i>3rd Year Evening</i>	2	2	4	42	29	71	44	31	75	8%
<i>4th Year Evening</i>	5	2	7	28	29	57	33	31	64	7%
<i>LLM</i>	1		1	3	4	7	4	4	8	1%
<i>MSJ</i>			0	6	27	33	6	27	33	4%
<i>Certificate</i>			0		3	3	0	3	3	0%
<i>Non-Matriculated</i>	1		1	1		1	2	0	2	0%
TOTAL	320	290	610	130	159	289	450	449	899	100%
%			68%			32%			100%	

by Race

	FULL-TIME			PART-TIME			TOTAL			%
	Men	Women	Total	Men	Women	Total	Men	Women	Total	
<i>American Indian/Alaska Native</i>	1	1	2			0	1	1	2	0%
<i>Asian</i>	12	31	43	22	14	36	34	45	79	9%
<i>Black/African American</i>	5	11	16	6	24	30	11	35	46	5%
<i>Hispanic/Latino</i>	14	14	28	9	34	43	23	48	71	8%
<i>Native Hawaiian/Pacific Islr</i>	0	0	0	0	0	0	0	0	0	0%
<i>White</i>	284	232	516	90	81	171	374	313	687	76%
<i>Two or more races</i>	0	0	0	0	0	0	0	0	0	0%
<i>Unknown</i>	4	1	5	3	6	9	7	7	14	2%
TOTAL	320	290	610	130	159	289	450	449	899	100%
%			68%			32%			100%	

* Source: Data provided from annual enrollment reports compiled from the university's registration files on Banner.

FALL 2012 LAW SCHOOL ENROLLMENT by Major

				FULL-TIME			PART-TIME			TOTAL			%
				Men	Women	Total	Men	Women	Total	Men	Women	Total	
<u>LAW SCHOOL</u>													
JD	Law	LAW		318	290	608	120	125	245	438	415	853	95%
LLM	Health Law & Public Policy	HLPP		1		1	3	4	7	4	4	8	1%
MSJ	Health Law	HCST				0	2	13	15	2	13	15	2%
MSJ	Health Law & Intellect Prop	HCIP				0	1	12	13	1	12	13	1%
MSJ	Intellectual Property	INPR				0	3	2	5	3	2	5	1%
NM	Cert: Hlth and Hosp Law	LWGC				0		1	1	0	1	1	0%
NM	Cert: Phar & Med Dev Lw	LWPL				0		2	2	0	2	2	0%
NM	Non-Matriculated - Law	NMLW		1		1	1		1	2	0	2	0%
LAW SCHOOL				320	290	610	130	159	287	450	449	899	100%
%						68%			32%			100%	

*

Source: Data provided from annual enrollment reports compiled from the university's registration files on Banner.

FALL 2012 LAW SCHOOL ENROLLMENT by State

	FULL-TIME			PART-TIME			TOTAL			%
	Men	Women	Total	Men	Women	Total	Men	Women	Total	
Arizona	2		2			0	2	0	2	0%
California	6	5	11		5	5	6	10	16	2%
Colorado		2	2			0	0	2	2	0%
Connecticut	2	1	3		2	2	2	3	5	1%
Delaware	1		1	1		1	2	0	2	0%
Florida	4	2	6	1	1	2	5	3	8	1%
Georgia		2	2			0	0	2	2	0%
Illinois	1		1			0	1	0	1	0%
Indiana	1		1		1	1	1	1	2	0%
Louisiana	1	1	2			0	1	1	2	0%
Maryland	3	1	4			0	3	1	4	0%
Massachusetts	3	1	4	1		1	4	1	5	1%
Michigan		1	1			0	0	1	1	0%
Minnesota		1	1			0	0	1	1	0%
Missouri	3		3			0	3	0	3	0%
Nevada		1	1			0	0	1	1	0%
New Hampshire	1		1			0	1	0	1	0%
New Jersey	234	199	433	99	123	222	333	322	655	73%
New York	27	37	64	24	21	45	51	58	109	12%
North Carolina		1	1			0	0	1	1	0%
North Dakota		1	1			0	0	1	1	0%
Ohio		3	3			0	0	3	3	0%
Oklahoma	1	1	2			0	1	1	2	0%
Oregon	1	1	2			0	1	1	2	0%
Pennsylvania	9	5	14	1	1	2	10	6	16	2%
South Carolina	2		2			0	2	0	2	0%
Texas	2		2			0	2	0	2	0%
Virginia	1	1	2			0	1	1	2	0%
Washington		1	1			0	0	1	1	0%
Foreign		6	6	2	1	3	2	7	9	1%
Unknown	15	16	31	1	4	5	16	20	36	4%
TOTAL	320	290	610	130	159	289	450	449	899	100%
%			68%			32%			100%	

*

Source: Data provided from annual enrollment reports compiled from the university's registration files on Banner.

FALL 2012 LAW SCHOOL ENROLLMENT by New Jersey County

	FULL-TIME			PART-TIME			TOTAL			%
	Men	Women	Total	Men	Women	Total	Men	Women	Total	
<i>Atlantic</i>		1	1		1	1	0	2	2	0%
<i>Bergen</i>	37	35	72	6	8	14	43	43	86	13%
<i>Burlington</i>	5	1	6		1	1	5	2	7	1%
<i>Camden</i>	1	2	3			0	1	2	3	0%
<i>Cape May</i>		1	1			0	0	1	1	0%
<i>Cumberland</i>		1	1			0	0	1	1	0%
<i>Essex</i>	38	32	70	20	23	43	58	55	113	17%
<i>Gloucester</i>			0	1		1	1	0	1	0%
<i>Hudson</i>	17	16	33	15	17	32	32	33	65	10%
<i>Hunterdon</i>	9	4	13	1	1	2	10	5	15	2%
<i>Mercer</i>	4	4	8	8	4	12	12	8	20	3%
<i>Middlesex</i>	13	21	34	6	12	18	19	33	52	8%
<i>Monmouth</i>	28	22	50	11	8	19	39	30	69	11%
<i>Morris</i>	21	19	40	12	12	24	33	31	64	10%
<i>Ocean</i>	6	4	10		3	3	6	7	13	2%
<i>Passaic</i>	5	6	11	6	4	10	11	10	21	3%
<i>Somerset</i>	17	15	32	5	12	17	22	27	49	7%
<i>Sussex</i>	4	1	5	2		2	6	1	7	1%
<i>Union</i>	26	13	39	6	16	22	32	29	61	9%
<i>Warren</i>	3	1	4		1	1	3	2	5	1%
TOTAL	234	199	433	99	123	222	333	322	655	100%
%			66%			34%			100%	

*

¹ **Source:** Data provided from annual enrollment reports compiled from the university's registration files on Banner.

FALL 2012 CREDIT HOURS

Full-Time Equivalence (FTE)

FORMULA 1

$$\text{FTE} = [\# \text{ of FT Students}] + [(\# \text{ of Credits Carried by PT Students})/\text{Avg FT Credit Load}]$$

	# of FT Students	# of PT Credits	Avg FT Credit Load	FTE
Undergraduate	5,023	2,334	15.50	5,174
Graduate	1,335	9,714	11.75	2,162
Law School	610	2,720	14.00	804
TOTAL FTE:				8,140

FORMULA 2

$$\text{FTE} = [(\# \text{ of Credits Carried by All Students})/\text{Avg FT Credit Load}]$$

	# of All Credits	Avg FT Credit Load	FTE
Undergraduate	80,608	15.50	5,201
Graduate	25,317	11.75	2,155
Law School	11,296	14.00	807
TOTAL FTE:			8,163

FORMULA 3

$$\text{FTE} = [\# \text{ of FT Students}] + [(\# \text{ of Credits Carried by PT Students})/\text{Minimum FT Credit Load}]$$

	# of FT Students	# of PT Credits	Min FT Credit Load	FTE
Undergraduate	5,023	2,334	12	5,218
Graduate	1,335	9,714	9	2,414
Law School	610	2,720	12	837
TOTAL FTE:				8,469

*

¹ **Source:** Data provided from annual credit hour reports compiled from the university's registration files on Banner.

FALL 2012 CREDIT HOURS by College & Level

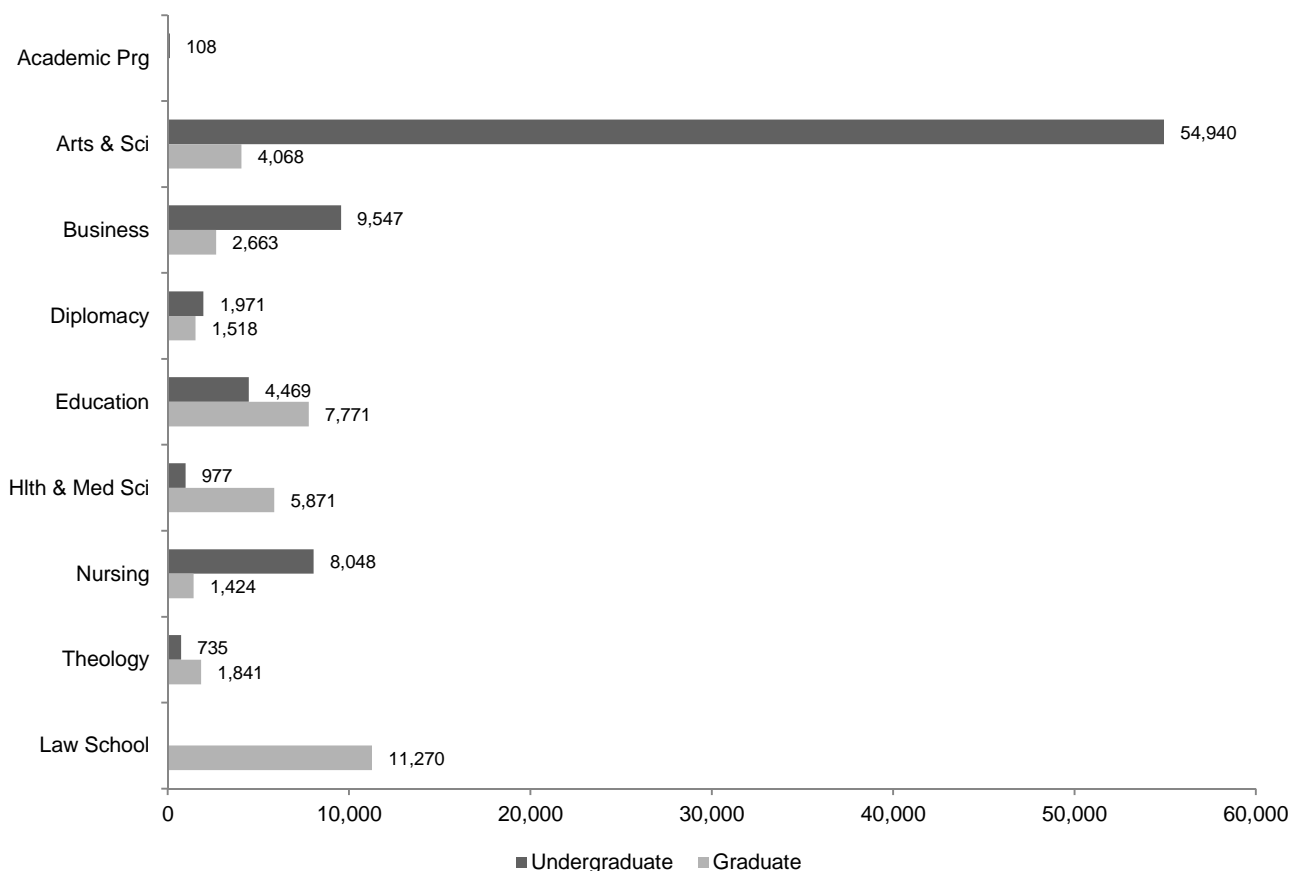

	UNDERGRADUATE				GRADUATE & LAW				TOTAL			
	Regular	Disc	Total	%	Regular	Disc	Total	%	Regular	Disc	Total	%
Academic Prg	108		108	0%	-	-	-	-	108	0	108	0%
Arts & Sci	54,940		54,940	68%	4,068		4,068	11%	59,008	0	59,008	50%
Business	9,547		9,547	12%	2,611	52	2,663	7%	12,158	52	12,210	10%
Diplomacy	1,971		1,971	2%	1,518		1,518	4%	3,489	0	3,489	3%
Education	4,469		4,469	6%	5,950	1,821	7,771	21%	10,419	1,821	12,240	10%
Hlth & Med Sci	977		977	1%	5,871		5,871	16%	6,848	0	6,848	6%
Nursing	7,951	97	8,048	10%	1,346	78	1,424	4%	9,297	175	9,472	8%
Theology	735		735	1%	1,841		1,841	5%	2,576	0	2,576	2%
Law School	-	-	-	-	11,270		11,270	31%	11,270	0	11,270	10%
TOTAL	80,698	97	80,795	100%	34,475	1,951	36,426	100%	115,173	2,048	117,221	100%
%			69%				31%				100%	

*, †, ‡, §

^{*} **Note:** "Regular" credits are charged full-tuition. "Disc" credits are courses offered at a reduced tuition rate.

[†] **Note:** *Project Acceleration* courses are excluded from these figures.

[‡] **Note:** Academic Programs are courses offered through the EOP and Military Science programs.

[§] **Source:** Data provided from annual credit hour reports compiled from the university's registration files on Banner.

FALL 2012 CREDIT HOURS

Undergraduate Courses by Department & Subject Area

	LECTURE CLASSES				INDEPENDENT CLASSES				ALL CLASSES			
	# of Credits	# of Sect	# of Stdts	Avg Size	# of Credits	# of Sect	# of Stdts	Avg Size	# of Credits	# of Sect	# of Stdts	Avg Size
ACADEMIC PROGRAMS	108	26	180	7	0	0	0	-	108	26	180	7
<i>Military Science (ROTC)</i>	108	26	180	7	0	0	0	-	108	26	180	7
ACADEMIC PROGRAMS	108	26	180	7	0	0	0	-	108	26	180	7
COLLEGE OF ARTS & SCIENCES												
<i>Africana Studies (AFAM)</i>	252	8	84	11	0	0	0	-	252	8	84	11
Art, Music and Design	2,330	70	836	12	20	5	7	1	2,350	75	843	11
AART	1,032	27	344	13	18	4	6	2	1,050	31	350	11
ARTH	786	10	262	26	0	0	0	-	786	10	262	26
MUAP	254	28	147	5	2	1	1	1	256	29	148	5
MUHI	207	3	69	23	0	0	0	-	207	3	69	23
MUTH	51	2	14	7	0	0	0	-	51	2	14	7
Asian Studies	918	21	306	15	18	5	16	3	936	26	322	12
ARAB	240	4	80	20	0	0	0	-	240	4	80	20
ASIA	357	7	119	17	3	1	1	1	360	8	120	15
CHIN	189	6	63	11	8	2	8	4	197	8	71	9
JAPN	132	4	44	11	7	2	7	4	139	6	51	9
Biological Sciences (BIOL)	3,992	61	1,044	17	81	16	34	2	4,073	77	1,078	14
Chemistry and Biochem (CHEM)	2,576	41	961	23	32	6	16	3	2,608	47	977	21
Classical Studies	447	11	149	14	9	3	3	1	456	14	152	11
CLAS	99	3	33	11	0	0	0	-	99	3	33	11
GREK	51	2	17	9	3	1	1	1	54	3	18	6
LATN	297	6	99	17	6	2	2	1	303	8	101	13
Communication	4,624	100	1,670	17	40	7	20	3	4,664	107	1,690	16
COBF	687	14	229	16	0	0	0	-	687	14	229	16
COGR	322	8	112	14	0	0	0	-	322	8	112	14
COJR	405	8	135	17	0	0	0	-	405	8	135	17
COMM	648	11	216	20	0	0	0	-	648	11	216	20
COPA	309	7	103	15	0	0	0	-	309	7	103	15
COST	2,088	46	820	18	0	0	0	-	2,088	46	820	18
COTC	54	3	18	6	32	4	12	3	86	7	30	4
COTH	111	3	37	12	8	3	8	3	119	6	45	8
Criminal Justice (CRIM)	1,206	13	402	31	40	7	14	2	1,246	20	416	21

(Continued)

FALL 2012 CREDIT HOURS

Undergraduate Courses by Department & Subject Area

	LECTURE CLASSES				INDEPENDENT CLASSES				ALL CLASSES			
	# of Credits	# of Sect	# of Stdts	Avg Size	# of Credits	# of Sect	# of Stdts	Avg Size	# of Credits	# of Sect	# of Stdts	Avg Size
COLLEGE OF ARTS & SCIENCES (Continued)												
English (ENGL)	6,220	127	2,084	16	12	3	4	1	6,232	130	2,088	16
History (HIST)	2,748	48	916	19	6	2	2	1	2,754	50	918	18
Interdisciplinary	834	25	274	11	120	9	53	6	954	34	327	10
ARCH	21	2	7	4	0	0	0	-	21	2	7	4
CAST	24	5	8	2	6	1	2	2	30	6	10	2
ENVL	204	6	64	11	36	2	12	6	240	8	76	10
HONS	291	4	97	24	63	2	21	11	354	6	118	20
IDIS	162	2	54	27	0	0	0	-	162	2	54	27
LALS	54	3	18	6	0	0	0	-	54	3	18	6
RGCN	0	0	0	-	12	3	17	6	12	3	17	6
WMST	78	3	26	9	3	1	1	1	81	4	27	7
Mathematics & Comp Sci	5,464	73	1,661	23	8	3	3	1	5,472	76	1,664	22
CSAS	69	1	23	23	2	1	1	1	71	2	24	12
DAVA	18	1	6	6	0	0	0	-	18	1	6	6
MATH	5,377	71	1,632	23	6	2	2	1	5,383	73	1,634	22
Modern Languages	3,274	74	1,130	15	63	11	21	2	3,337	85	1,151	14
FREN	571	12	197	16	12	4	4	1	583	16	201	13
GERM	114	3	38	13	6	2	2	1	120	5	40	8
ITAL	492	11	164	15	0	0	0	-	492	11	164	15
MOLG	15	1	5	5	0	0	0	-	15	1	5	5
RUSS	348	10	148	15	18	2	6	3	366	12	154	13
SPAN	1,734	37	578	16	27	3	9	3	1,761	40	587	15
Philosophy (PHIL)	2,523	29	841	29	0	0	0	-	2,523	29	841	29
Physics	1,131	22	455	21	0	0	0	-	1,131	22	455	21
ERTH	33	1	11	11	0	0	0	-	33	1	11	11
PHYS	1,098	21	444	21	0	0	0	-	1,098	21	444	21
Pol Sci and Public Affairs (POLS)	1,320	23	440	19	34	5	8	2	1,354	28	448	16
Psychology (PSYC)	2,968	32	1,007	31	23	4	7	2	2,991	36	1,014	28
Religious Studies (RELS)	1,920	24	640	27	9	2	3	2	1,929	26	643	25

(Continued)

FALL 2012 CREDIT HOURS

Undergraduate Courses by Department & Subject Area

	LECTURE CLASSES				INDEPENDENT CLASSES				ALL CLASSES			
	# of Credits	# of Sect	# of Stdts	Avg Size	# of Credits	# of Sect	# of Stdts	Avg Size	# of Credits	# of Sect	# of Stdts	Avg Size
COLLEGE OF ARTS & SCIENCES (Continued)												
Social Work (SOWK)	1,140	14	361	26	6	3	3	1	1,146	17	364	21
Sociology & Anthropology	2,421	30	807	27	6	2	2	1	2,427	32	809	25
ANTH	960	12	320	27	6	2	2	1	966	14	322	23
SOCI	1,461	18	487	27	0	0	0	-	1,461	18	487	27
University Core (CORE)	6,105	107	2,355	22	0	0	0	-	6,105	107	2,355	22
ARTS & SCIENCES	54,413	953	18,423	19	527	93	216	2	54,940	1,046	18,639	18
SCHOOL OF BUSINESS												
Accounting and Taxation (BACC)	1,545	19	515	27	3	1	3	3	1,548	20	518	26
Business Policy (BPOL)	186	4	62	16	0	0	0	-	186	4	62	16
Economics (ECON)	2,087	25	697	28	12	2	4	2	2,099	27	701	26
Finance and Legal Studies	1,582	24	560	23	19	4	7	2	1,601	28	567	20
BFIN	991	16	363	23	16	3	6	2	1,007	19	369	19
BLAW	591	8	197	25	3	1	1	1	594	9	198	22
Interdisciplinary Business (BUSI)	64	3	49	16	30	1	2	2	94	4	51	13
International Business (BINT)	12	2	4	2	0	0	0	-	12	2	4	2
Management	1,314	19	438	23	92	8	32	4	1,406	27	470	17
BMGT	1,017	14	339	24	30	3	10	3	1,047	17	349	21
BSPM	297	5	99	20	62	5	22	4	359	10	121	12
Management Info Sys (BITM)	1,029	15	343	23	0	0	0	-	1,029	15	343	23
Marketing (BMKT)	822	11	274	25	21	2	7	4	843	13	281	22
Quantitative Analysis (BQUA)	729	8	243	30	0	0	0	-	729	8	243	30
BUSINESS	9,370	130	3,185	25	177	18	55	3	9,547	148	3,240	22

(Continued)

FALL 2012 CREDIT HOURS

Undergraduate Courses by Department & Subject Area

	LECTURE CLASSES				INDEPENDENT CLASSES				ALL CLASSES			
	# of Credits	# of Sect	# of Stdts	Avg Size	# of Credits	# of Sect	# of Stdts	Avg Size	# of Credits	# of Sect	# of Stdts	Avg Size
<u>SCHOOL OF DIPLOMACY & INTERNATIONAL RELATIONS</u>												
<i>Diplomacy and Intl Rels</i> (DIPL)	1,878	21	626	30	93	3	31	10	1,971	24	657	27
DIPLOMACY	1,878	21	626	30	93	3	31	10	1,971	24	657	27
<u>COLLEGE OF EDUCATION & HUMAN SERVICES</u>												
<i>Educational Studies</i> (EDST)	1,404	26	423	16	7	7	172	25	1,411	33	595	18
<i>English as a Second Lang</i> (ESLP)	0	32	370	12	0	0	0	-	0	32	370	12
<i>Health Ed, Phys Ed & Rec</i> (HPER)	513	10	171	17	0	0	0	-	513	10	171	17
<i>Prof Psyc and Fam Therapy</i> (CPSY)	765	14	255	18	12	2	4	2	777	16	259	16
<i>Research</i> (BMIE)	258	9	86	10	0	0	0	-	258	9	86	10
<i>University Core</i> (CORE)	1,510	70	1,510	22	0	0	0	-	1,510	70	1,510	22
EDUCATION	4,450	161	2,815	17	19	9	176	20	4,469	170	2,991	18
<u>SCHOOL OF HEALTH & MEDICAL SCIENCES</u>												
<i>Athletic Training</i> (GMAT)	30	4	12	3	0	0	0	-	30	4	12	3
<i>Graduate Med Educ</i> (GMED)	33	4	13	3	0	0	0	-	33	4	13	3
<i>Occupational Therapy</i> (OTFY)	256	9	112	12	0	0	0	-	256	9	112	12
<i>Physical Therapy</i> GDPT	221	6	102	17	2	1	1	1	223	7	103	15
PTFY	0	0	0	-	2	1	1	1	2	1	1	1
	221	6	102	17	0	0	0	-	221	6	102	17
<i>Physician Assistant</i> (PAFY)	180	5	60	12	0	0	0	-	180	5	60	12
<i>Speech & Language Path</i> (GMSL)	255	2	85	43	0	0	0	-	255	2	85	43
HEALTH & MEDICAL SCI	975	30	384	13	2	1	1	1	977	31	385	12

(Continued)

FALL 2012 CREDIT HOURS

Undergraduate Courses by Department & Subject Area

	LECTURE CLASSES				INDEPENDENT CLASSES				ALL CLASSES			
	# of Credits	# of Sect	# of Stdts	Avg Size	# of Credits	# of Sect	# of Stdts	Avg Size	# of Credits	# of Sect	# of Stdts	Avg Size
<u>COLLEGE OF NURSING</u>												
Undergraduate Nursing	8,044	83	2,625	32	4	2	2	1	8,048	85	2,627	31
NURN	18	1	3	3	0	0	0	-	18	1	3	3
NUTC	3,683	23	819	36	0	0	0	-	3,683	23	819	36
NUTH	4,343	59	1,803	31	4	2	2	1	4,347	61	1,805	30
NURSING	8,044	83	2,625	32	4	2	2	1	8,048	85	2,627	31
<u>SCHOOL OF THEOLOGY</u>												
Biblical Studies (BIBL)	78	1	26	26	3	1	1	1	81	2	27	14
Pastoral Theology (PTHO)	0	0	0	-	0	1	1	1	0	1	1	1
Philosophical Theology (PLTL)	405	9	135	15	0	0	0	-	405	9	135	15
Systematic Theology (THEO)	249	7	83	12	0	0	0	-	249	7	83	12
THEOLOGY	732	17	244	14	3	2	2	1	735	19	246	13
<u>TOTAL UNDERGRADUATE</u>												
UNDERGRADUATE	79,970	1,421	28,482	20	825	128	483	4	80,795	1,549	28,965	19

*, †, ‡, §, **, ††, ‡‡, §§

⁻ **Note:** Project Acceleration courses are excluded from these figures.

[†] **Note:** Academic Programs are courses offered through the EOP and Military Science programs.

[‡] **Note:** "Lecture Classes" are lecture, lab, or studio courses. "Independent Classes" are independent study, field work, internships, or co-ops.

[§] **Note:** "# of Credits" are the total number of credits generated per department, subject area, or college.

^{**} **Note:** "# of Sect" are the total number of course sections offered that had student enrollment.

^{††} **Note:** "# of Stdts" are the total number of students enrolled for every class. Students will be counted for each class enrolled.

^{‡‡} **Note:** "Avg Size" are the average class sizes per department, subject area, or college.

^{§§} **Source:** Data provided from annual credit hour reports compiled from the university's registration files on Banner.

FALL 2012 CREDIT HOURS

Undergraduate Courses by Department

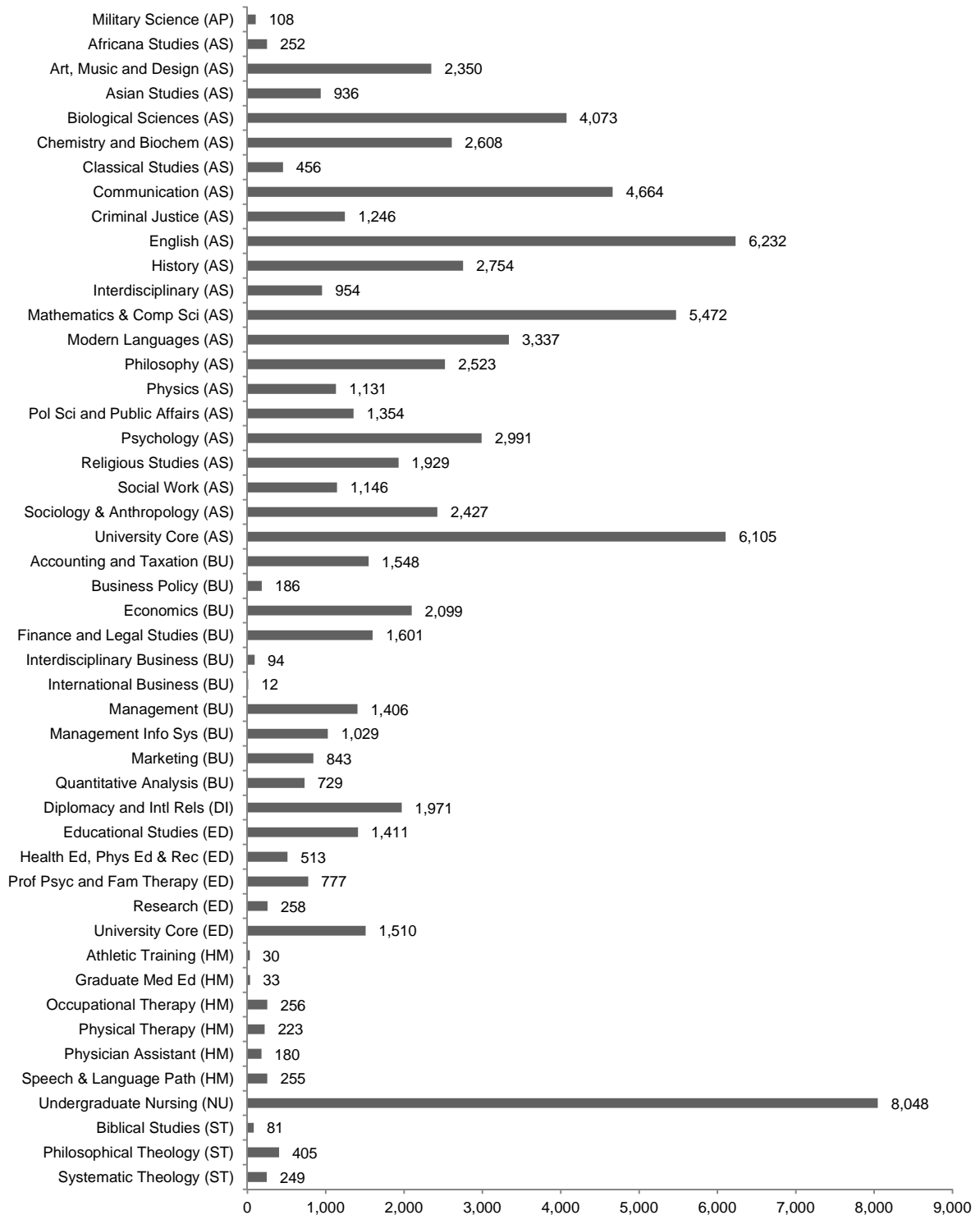

FALL 2012 CREDIT HOURS

Graduate Courses by Department & Subject Area

	LECTURE CLASSES				INDEPENDENT CLASSES				ALL CLASSES			
	# of Credits	# of Sect	# of Stdts	Avg Size	# of Credits	# of Sect	# of Stdts	Avg Size	# of Credits	# of Sect	# of Stdts	Avg Size
COLLEGE OF ARTS & SCIENCES												
Art, Music and Design (ARMS)	321	8	107	13	78	7	26	4	399	15	133	9
Asian Studies	234	9	78	9	12	2	4	2	246	11	82	7
ASIA	210	7	70	10	12	2	4	2	222	9	74	8
CHIN	6	1	2	2	0	0	0	-	6	1	2	2
JAPN	18	1	6	6	0	0	0	-	18	1	6	6
Biological Sciences (BIOL)	221	14	84	6	78	16	28	2	299	30	112	4
Chemistry and Biochem (CHEM)	179	10	81	8	157	18	64	4	336	28	145	5
Communication	728	21	212	10	0	0	0	-	728	21	212	10
COMM	581	14	163	12	0	0	0	-	581	14	163	12
COST	39	1	13	13	0	0	0	-	39	1	13	13
COTC	108	6	36	6	0	0	0	-	108	6	36	6
English (ENGL)	189	7	63	9	42	1	14	14	231	8	77	10
History (HIST)	93	10	31	3	9	1	3	3	102	11	34	3
Jewish Christian Studies (JCST)	111	9	37	4	0	0	0	-	111	9	37	4
Pol Sci and Public Affairs	1,469	41	517	13	0	0	0	-	1,469	41	517	13
HCAD	887	25	323	13	0	0	0	-	887	25	323	13
PSMA	582	16	194	12	0	0	0	-	582	16	194	12
Psychology (PSYC)	114	3	38	13	24	1	8	8	138	4	46	12
Special Programs	9	6	127	21	0	1	29	29	9	7	156	22
DAVA	9	1	3	3	0	0	0	-	9	1	3	3
RGCN	0	1	31	31	0	1	29	29	0	2	60	30
THCN	0	4	93	23	0	0	0	-	0	4	93	23
ARTS & SCIENCES	3,668	138	1,375	10	400	47	176	4	4,068	185	1,551	8

(Continued)

FALL 2012 CREDIT HOURS

Graduate Courses by Department & Subject Area

	LECTURE CLASSES				INDEPENDENT CLASSES				ALL CLASSES			
	# of Credits	# of Sect	# of Stdts	Avg Size	# of Credits	# of Sect	# of Stdts	Avg Size	# of Credits	# of Sect	# of Stdts	Avg Size
SCHOOL OF BUSINESS												
Accounting and Taxation	702	13	167	13	54	6	18	3	756	19	185	10
BACC	678	11	159	14	54	6	18	3	732	17	177	10
BTAX	24	2	8	4	0	0	0	-	24	2	8	4
Finance and Legal Studies	402	7	134	19	14	2	5	3	416	9	139	15
BFIN	324	5	108	22	14	2	5	3	338	7	113	16
BLAW	78	2	26	13	0	0	0	-	78	2	26	13
Interdisciplinary Business (BMBA)	1,012	24	576	24	7	2	3	2	1,019	26	579	22
Management	259	7	91	13	14	3	6	2	273	10	97	10
BMGT	240	5	80	16	2	1	2	2	242	6	82	14
BSPM	19	2	11	6	12	2	4	2	31	4	15	4
Management Info Sys (BITM)	48	2	16	8	3	1	1	1	51	3	17	6
Marketing (BMKT)	105	3	35	12	10	3	4	1	115	6	39	7
Quantitative Analysis (BQUA)	33	1	11	11	0	0	0	-	33	1	11	11
BUSINESS	2,561	57	1,030	18	102	17	37	2	2,663	74	1,067	14
SCHOOL OF DIPLOMACY & INTERNATIONAL RELATIONS												
Diplomacy and Intl Rels (DIPL)	1,455	29	485	17	63	4	21	5	1,518	33	506	15
DIPLOMACY	1,455	29	485	17	63	4	21	5	1,518	33	506	15

(Continued)

FALL 2012 CREDIT HOURS

Graduate Courses by Department & Subject Area

	LECTURE CLASSES				INDEPENDENT CLASSES				ALL CLASSES			
	# of Credits	# of Sect	# of Stdts	Avg Size	# of Credits	# of Sect	# of Stdts	Avg Size	# of Credits	# of Sect	# of Stdts	Avg Size
COLLEGE OF EDUCATION & HUMAN SERVICES												
Ed Leadership, Mgt & Pol	3,624	93	1,208	13	432	67	144	2	4,056	160	1,352	8
ELMP	3,033	72	1,011	14	429	66	143	2	3,462	138	1,154	8
HRTD	591	21	197	9	3	1	1	1	594	22	198	9
Educational Studies (EDST)	1,426	53	478	9	0	0	0	-	1,426	53	478	9
Prof Psyc & Fam Therapy (CPSY)	2,254	72	758	11	35	10	19	2	2,289	82	777	9
EDUCATION	7,304	218	2,444	11	467	77	163	2	7,771	295	2,607	9
SCHOOL OF HEALTH & MEDICAL SCIENCES												
Athletic Training (GMAT)	267	6	119	20	0	0	0	-	267	6	119	20
Graduate Medical Ed (GMED)	370	8	148	19	0	0	0	-	370	8	148	19
Health Sciences (GMHS)	333	8	111	14	98	23	31	1	431	31	142	5
Occupational Therapy (GMOT)	725	25	317	13	0	0	0	-	725	25	317	13
Physical Therapy (GDPT)	1,454	23	581	25	0	0	0	-	1,454	23	581	25
Physician Assistant (GMPA)	1,339	13	336	26	0	0	0	-	1,339	13	336	26
Speech & Language Path (GMSL)	1,285	12	467	39	0	0	0	-	1,285	12	467	39
HEALTH & MEDICAL SCI	5,773	95	2,079	22	98	23	31	1	5,871	118	2,110	18
COLLEGE OF NURSING												
Graduate Nursing	1,392	47	438	9	32	10	17	2	1,424	57	455	8
NULD	688	8	198	25	0	0	0	-	688	8	198	25
NURS	704	39	240	6	32	10	17	2	736	49	257	5
NURSING	1,392	47	438	9	32	10	17	2	1,424	57	455	8

(Continued)

FALL 2012 CREDIT HOURS

Graduate Courses by Department & Subject Area

	LECTURE CLASSES				INDEPENDENT CLASSES				ALL CLASSES			
	# of Credits	# of Sect	# of Stdts	Avg Size	# of Credits	# of Sect	# of Stdts	Avg Size	# of Credits	# of Sect	# of Stdts	Avg Size
SCHOOL OF THEOLOGY												
<i>Biblical Studies</i> (BIBL)	342	6	114	19	3	1	1	1	345	7	115	16
<i>Christian Ethics</i> (CETH)	231	6	77	13	0	0	0	-	231	6	77	13
<i>Church History</i> (HSTD)	213	5	71	14	12	3	4	1	225	8	75	9
<i>Pastoral Theology</i> (PTHO)	440	15	179	12	12	4	17	4	452	19	196	10
<i>Systematic Theology</i> (STHO)	585	17	227	13	3	1	1	1	588	18	228	13
THEOLOGY	1,811	49	668	14	30	9	23	3	1,841	58	691	12
TOTAL GRADUATE												
GRADUATE	23,964	633	8,519	13	1,192	187	468	3	25,156	820	8,987	11

* , †, ‡, §, **, ††

* **Note:** "Lecture Classes" are labeled as lecture, lab, or studio. "Independent Classes" are labeled as ind study, field work, internships, or co-ops.

† **Note:** "# of Credits" are the total number of credits generated per department, subject area, or college.

‡ **Note:** "# of Sect" are the total number of course sections offered that had student enrollment.

§ **Note:** "# of Stdts" are the total number of students enrolled for every class. Students will be counted for each class enrolled.

** **Note:** "Avg Size" are the average class sizes per department, subject area, or college.

†† **Source:** Data provided from annual credit hour reports compiled from the university's registration files on Banner.

FALL 2012 CREDIT HOURS

Graduate Courses by Department

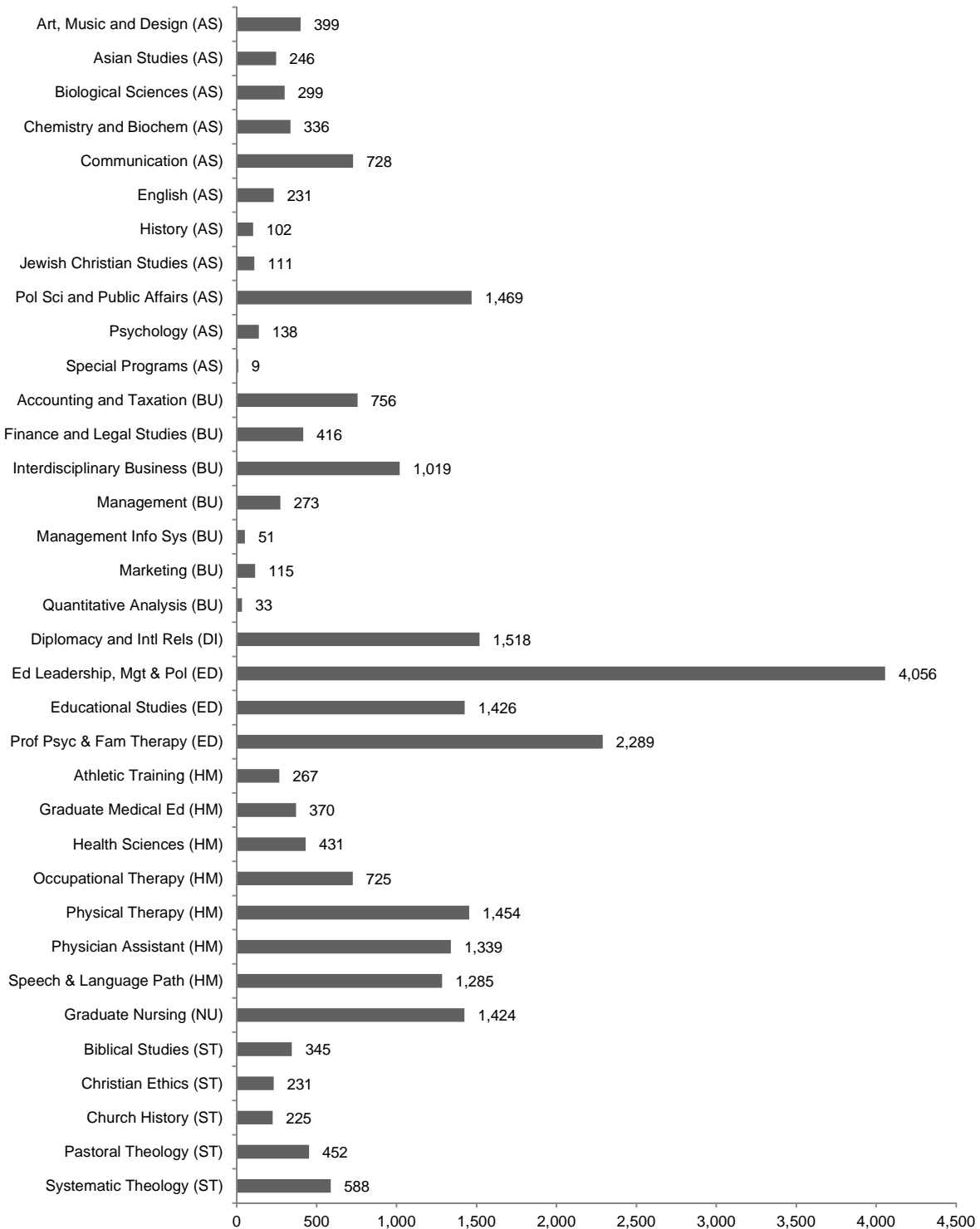

FALL 2012 CREDIT HOURS Law School Courses by Subject Area

	LECTURE CLASSES				INDEPENDENT CLASSES				ALL CLASSES			
	# of Credits	# of Sect	# of Stdts	Avg Size	# of Credits	# of Sect	# of Stdts	Avg Size	# of Credits	# of Sect	# of Stdts	Avg Size
SCHOOL OF LAW												
CLIN	301	16	138	9	0	0	0	-	301	16	138	9
COML	662	5	233	47	0	0	0	-	662	5	233	47
CORP	1,094	6	292	49	0	0	0	-	1,094	6	292	49
CRJU	485	3	142	47	0	0	0	-	485	3	142	47
ENVR	46	1	23	23	0	0	0	-	46	1	23	23
EXTN	130	27	65	2	0	0	0	-	130	27	65	2
HIPH	431	5	206	41	0	0	0	-	431	5	206	41
HLTH	688	22	244	11	0	0	0	-	688	22	244	11
INDL	698	14	250	18	0	0	0	-	698	14	250	18
INTL	188	4	63	16	0	0	0	-	188	4	63	16
JRNL	220	12	172	14	0	0	0	-	220	12	172	14
LAW	3,132	35	915	26	0	0	0	-	3,132	35	915	26
MTCT	229	11	130	12	0	0	0	-	229	11	130	12
PRFM	224	1	56	56	0	0	0	-	224	1	56	56
PRMD	1,167	31	494	16	0	0	0	-	1,167	31	494	16
PROP	456	2	126	63	0	0	0	-	456	2	126	63
PUBG	210	3	82	27	0	0	0	-	210	3	82	27
PUBR	177	4	59	15	0	0	0	-	177	4	59	15
TAXN	728	4	248	62	0	0	0	-	728	4	248	62
WRTG	4	1	2	2	0	0	0	-	4	1	2	2
LAW	11,270	207	3,940	19	0	0	0	-	11,270	207	3,940	19

*, †, ‡, §, **, ††

^{*} **Note:** "Lecture Classes" are courses labeled as lecture, lab, or studio. "Independent Classes" are courses labeled as independent study, field work, internships, or co-ops.

[†] **Note:** "# of Credits" are the total number of credits generated per department, subject area, or college.

[‡] **Note:** "# of Sect" are the total number of course sections offered that had student enrollment.

[§] **Note:** "# of Stdts" are the total number of students enrolled for every class. Students will be counted for each class enrolled.

^{**} **Note:** "Avg Size" are the average class sizes per department, subject area, or college.

^{††} **Source:** Data provided from annual credit hour reports compiled from the university's registration files on Banner.

DEGREES EARNED 2010-11

Baccalaureates by Major

			GENDER		RACE							TOTAL	
			Men	Women	AI	As	B	H	PI	W	2+	U	
COLLEGE OF ARTS & SCIENCES													
BA	Advertising Art	ADAR	3	11	0	1	1	1	0	9	0	2	14
BA	Anthropology	ANTH	1	6	0	3	1	0	0	3	0	0	7
BA	Art History	ARTH	0	3	0	0	0	0	0	2	0	1	3
BA	Asian Area Studies	ASIA	1	2	0	0	0	0	0	1	0	2	3
BA	Biology	BIOA	3	6	0	0	2	0	0	7	0	0	9
BA	Broadcasting and Visual Media	COBV	22	12	0	0	2	3	0	24	0	5	34
BA	Catholic Studies	CAST	1	0	0	0	0	0	0	1	0	0	1
BA	Classical Studies	CLAS	3	1	0	0	1	0	0	2	0	1	4
BA	Communication	COMM	1	2	0	0	0	0	0	3	0	0	3
BA	Communication Studies	COMS	3	4	0	0	1	0	0	6	0	0	7
BA	Creative Writing	ENGW	2	0	0	0	0	0	0	2	0	0	2
BA	Creative Writing (Honors)	ENWH	0	1	0	0	1	0	0	0	0	0	1
BA	Criminal Justice	CRIM	34	17	0	2	7	6	0	33	0	3	51
BA	Economics	ECAS	6	1	0	0	1	1	0	3	0	2	7
BA	English	ENGL	3	15	0	0	4	3	0	9	0	2	18
BA	English (Honors)	ENGH	1	5	0	0	0	1	0	4	0	1	6
BA	Environmental Studies	ENST	1	0	0	0	0	0	0	1	0	0	1
BA	Fine Arts	ARTA	0	2	0	0	0	0	0	2	0	0	2
BA	Grph Interact Advertising Dsgn	GIAD	0	1	0	0	0	0	0	1	0	0	1
BA	History	HIST	14	6	0	0	2	1	0	14	0	3	20
BA	Liberal Studies	LSAS	8	3	0	0	4	2	0	2	0	3	11
BA	Modern Languages	MOLG	2	1	0	0	0	0	0	3	0	0	3
BA	Philosophy	PHIL	5	2	0	0	1	0	0	6	0	0	7
BA	Political Science	POLS	29	15	0	1	6	6	0	27	1	3	44
BA	Psychology	PSYC	8	26	1	1	10	4	0	13	2	3	34
BA	Psychology (Honors)	PSYH	0	2	0	0	0	0	0	2	0	0	2
BA	Publ Relations and Journalism	COPJ	11	42	0	0	3	7	1	33	0	9	53
BA	Religious Studies	RELS	1	0	0	0	0	0	0	1	0	0	1
BA	Social & Behavioral Sci	SOBS	18	27	0	5	14	4	0	14	0	8	45
BA	Social & Behav'l Sci (MS-Occ Thpy)	SOBT	2	11	0	1	2	0	0	10	0	0	13
BA	Social Work	SOWK	0	17	0	0	5	3	0	7	0	2	17
BA	Sociology	SOCI	1	5	0	0	2	3	0	1	0	0	6
BA	Spanish	SPAN	1	0	0	0	0	0	0	0	0	1	1
BA	Theatre Stu and Performance	COTH	1	1	0	0	1	0	0	1	0	0	2
BS	Biochemistry	CHBI	3	7	0	4	0	2	0	4	0	0	10
BS	Biology	BIOL	18	28	0	8	7	5	0	19	0	7	46
BS	Biology (DPT-Phys Therapy)	BIOT	6	8	0	1	0	1	0	11	0	1	14
BS	Biology (MS-Physician Asst)	BIOP	4	6	0	2	0	2	0	6	0	0	10
BS	Chemistry (ACS)	CHAC	1	1	0	0	0	0	0	1	0	1	2
BS	Chemistry (Non-ACS)	CHEM	2	2	0	0	0	0	0	4	0	0	4

(Continued)

DEGREES EARNED 2010-11

Baccalaureates by Major

			GENDER		RACE							TOTAL	
			Men	Women	AI	As	B	H	PI	W	2+	U	
COLLEGE OF ARTS & SCIENCES (Continued)													
BS	Computer Science	CSAS	3	1	0	1	0	0	0	3	0	0	4
BS	Mathematics	MATH	1	1	0	0	0	0	0	2	0	0	2
BS	Mathematics (Honors)	MTHH	0	3	0	0	0	0	0	1	0	2	3
BS	Physics	PHYS	6	0	0	0	0	1	0	4	0	1	6
BS	Physics (Engineering)	PHYE	0	1	0	1	0	0	0	0	0	0	1
ARTS & SCIENCES			230	305	1	31	78	56	1	302	3	63	535
% of Total													43%
SCHOOL OF BUSINESS													
BABA	Business Administration	BUAB	1	0	0	0	0	0	0	1	0	0	1
BABA	Business Admin (A&S)	BUAS	0	1	0	0	0	1	0	0	0	0	1
BABA	Business Admin (Int'l Bus)	BUIB	1	0	0	0	0	0	0	0	0	1	1
BSB	Accounting	BACC	32	16	0	4	3	4	0	33	0	4	48
BSB	Economics	ECON	3	2	0	1	0	0	0	3	0	1	5
BSB	Finance	BFIN	50	19	0	2	4	9	0	46	0	8	69
BSB	Information Technology Mgmt	BITM	9	0	0	0	1	1	0	6	0	1	9
BSB	Management	BMGN	23	13	1	1	6	3	0	20	0	5	36
BSB	Marketing	BMKT	30	36	0	1	2	7	0	51	1	4	66
BSB	Sport Management	BSPM	25	4	0	0	0	1	0	27	0	1	29
BUSINESS			174	91	1	9	16	26	0	187	1	25	265
% of Total													21%
SCHOOL OF DIPLOMACY & INTERNATIONAL RELATIONS													
BSIR	Diplomacy and Intl Relations	DIPL	22	45	0	5	4	11	0	33	3	11	67
DIPLOMACY			22	45	0	5	4	11	0	33	3	11	67
% of Total													5%
COLLEGE OF EDUCATION & HUMAN SERVICES													
BSE	Elementary Special Education	ESED	4	40	0	2	1	2	0	34	0	5	44
BSE	Secondary Education	SCED	16	20	0	1	1	2	0	30	0	2	36
BSE	Special Ed (Spch/Lng)	DVSL	1	17	0	0	1	1	0	15	1	0	18
EDUCATION			21	77	0	3	3	5	0	79	1	7	98
% of Total													8%
COLLEGE OF NURSING													
BSN	Nursing	NURS	24	165	0	35	46	12	1	74	0	21	189
BSN	Nursing (Online)	NURV	0	4	0	0	0	0	0	3	0	1	4
BSN	Nursing (RN)	NURN	0	3	0	0	1	0	0	2	0	0	3
BSN	Nursing 2nd Degree	NUSD	6	33	0	4	12	5	0	12	0	6	39
BSN	Nursing Accel 2nd Dgr (GCU)	NUAG	6	21	0	4	0	1	0	18	0	4	27
NURSING			36	226	0	43	59	18	1	109	0	32	262
% of Total													21%

(Continued)

DEGREES EARNED 2010-11

Baccalaureates by Major

			GENDER		RACE							TOTAL	
			Men	Women	AI	As	B	H	PI	W	2+	U	
<u>SCHOOL OF THEOLOGY</u>													
BA	Catholic Theology (General Trk)	THEO	2	1	0	0	0	0	0	1	0	2	3
BA	Catholic Theology (Formation)	THEF	11	0	0	0	0	2	0	8	0	1	11
THEOLOGY			11	0	0	0	0	2	0	8	0	1	11
% of Total													1%
<u>TOTAL BACCALAUREATE</u>													
BACCALAUREATE			494	744	2	91	160	118	2	718	8	139	1,238
% of Total			40%	60%	0%	7%	13%	10%	0%	58%	1%	11%	100%

*, †

* **Note:** The following racial categories were used: American Indian or Alaska Native (AI), Asian (As), Black or African American (B), Hispanic/Latino (H), Native Hawaiian or Other Pacific Islander (PI), White (W), Two or more races (2+), and Unknown (U).

† **Source:** Data provided from the university's registration files on Banner.

DEGREES EARNED 2010-11

Master's by Major

			GENDER		RACE							TOTAL	
			Men	Women	AI	As	B	H	PI	W	2+	U	
<u>COLLEGE OF ARTS & SCIENCES</u>													
MA	Asian Area Studies	ASIA	3	9	0	5	2	0	0	2	0	3	12
MA	Corporate and Profession Comm	CPOC	1	1	0	0	0	0	0	2	0	0	2
MA	Corporate and Public Comm	CPCO	0	1	0	0	1	0	0	0	0	0	1
MA	English	ENGL	1	12	0	2	0	0	0	10	0	1	13
MA	History	HIST	2	3	0	0	0	0	0	2	0	3	5
MA	Jewish Christian Studies	JCST	3	4	0	0	0	1	0	1	0	5	7
MA	Museum Professions	ARMS	3	18	0	0	0	1	0	15	0	5	21
MA	Strategic Comm & Ldrsp (Online)	MACV	8	12	0	1	5	0	0	12	0	2	20
MA	Strategic Communication	SCOM	9	20	0	2	11	1	0	8	0	7	29
MHA	Healthcare Administration	HCAD	7	4	0	3	6	0	0	1	0	1	11
MHA	Healthcare Administration (Online)	HCAV	21	29	0	3	9	2	0	21	0	15	50
MPA	Public Administration	PSMA	8	13	0	1	5	2	0	8	0	5	21
MS	Biology	BIOL	3	3	0	2	0	1	0	3	0	0	6
MS	Chemistry	CHEM	6	7	0	2	2	1	0	5	0	3	13
MS	Experimental Psychology	PSEP	1	5	0	0	0	0	0	6	0	0	6
MS	Microbiology	MIBI	4	2	0	0	0	1	0	5	0	0	6
ARTS & SCIENCES			80	143	0	21	41	10	0	101	0	50	223
<i>% of Total</i>													<i>21%</i>
<u>SCHOOL OF BUSINESS</u>													
MBA	Accounting	BACC	2	1	0	0	0	0	0	2	0	1	3
MBA	Finance	BFIN	33	13	0	7	1	0	0	23	0	15	46
MBA	Information Technology Mgmt	BITM	4	0	0	0	0	0	0	3	0	1	4
MBA	International Business	BINB	4	3	0	0	1	0	0	4	0	2	7
MBA	Management	BMGN	15	12	0	4	1	0	0	17	0	5	27
MBA	Marketing	BMKT	8	7	0	1	1	0	0	8	0	5	15
MBA	Pharmaceutical Management	BPHA	0	1	0	0	0	0	0	1	0	0	1
MBA	Sport Management	BSPM	8	0	0	1	1	0	0	4	0	2	8
MBA	Supply Chain Management	BSCM	1	1	0	0	0	0	0	2	0	0	2
MSAC	Accounting	BGAC	15	12	0	9	1	0	0	8	0	9	27
MSIB	International Business	BGIB	1	0	0	0	0	0	0	0	0	1	1
MSPA	Professional Accounting	BGPA	13	5	0	2	1	2	0	6	0	7	18
MST	Taxation	BTAX	5	3	0	1	0	0	0	5	0	2	8
BUSINESS			109	58	0	25	7	2	0	83	0	50	167
<i>% of Total</i>													<i>16%</i>
<u>SCHOOL OF DIPLOMACY & INTERNATIONAL RELATIONS</u>													
MADI	Diplomacy and Intl Relations	DIPL	42	39	0	1	4	5	0	18	0	53	81
DIPLOMACY			42	39	0	1	4	5	0	18	0	53	81
<i>% of Total</i>													<i>8%</i>

(Continued)

DEGREES EARNED 2010-11

Master's by Major

			GENDER		RACE							TOTAL	
			Men	Women	AI	As	B	H	PI	W	2+	U	
COLLEGE OF EDUCATION & HUMAN SERVICES													
MA	Counseling	CNSL	5	12	0	3	3	5	0	4	0	2	17
MA	Counseling (Online)	CNSV	4	19	0	0	0	1	0	15	0	7	23
MA	Human Res Trng (Police)	HRTL	51	19	0	4	8	7	0	16	0	35	70
MA	Human Res Trng (Police/Online)	HRTV	28	16	0	1	6	8	0	19	0	10	44
MA	Psychological Studies	PSST	5	23	1	1	7	2	0	11	0	6	28
MA	School Counseling	SCOU	1	7	0	0	1	1	0	5	0	1	8
MA	School Counseling (Online)	SCOV	3	24	0	0	1	1	0	22	0	3	27
MA	Special Education	SPED	3	5	0	0	0	1	0	3	0	4	8
MAE	College Stu Personnel Admin	CSPA	2	6	0	1	0	0	0	7	0	0	8
MAE	Counseling Psychology	CSPS	0	1	0	0	0	0	0	0	0	1	1
MAE	Educ Ldrshp Mgmt Policy	ELMP	3	3	0	0	1	1	0	3	0	1	6
MAE	Educ Ldrshp Mgmt Policy (Online)	ELMV	9	5	0	0	2	1	0	7	0	4	14
MAE	Educ Ldrshp Mgmt Policy (Exec)	EXMA	16	29	0	0	11	1	0	17	0	16	45
MAE	Education Media Specialist	EMSC	0	4	0	0	3	0	0	0	0	1	4
MAE	Instructional Design and Tech	IDAT	7	7	0	1	1	2	0	9	0	1	14
MAE	Professional Development Pgm	PDVP	5	9	0	1	1	0	0	6	0	6	14
MSMF	Marriage and Family	MACS	1	11	0	1	1	0	0	7	0	3	12
EDS	Educ Ldrshp Mgmt Policy	ELMP	10	2	0	0	1	1	0	8	0	2	12
EDS	Educ Ldrshp Mgmt Policy (Exec)	EXES	6	19	0	0	9	1	0	12	0	3	25
EDS	Marriage and Family	MACS	1	2	0	0	1	1	0	1	0	0	3
EDS	Professional Counseling	PROC	3	8	0	1	1	4	0	2	0	3	11
EDS	Professional Counseling (Online)	PROV	3	15	0	0	1	1	0	13	0	3	18
EDS	School and Community Psych	SPSY	2	9	0	1	0	1	0	4	0	5	11
EDUCATION			168	255	1	15	59	40	0	191	0	117	423
<i>% of Total</i>													<i>40%</i>
SCHOOL OF HEALTH & MEDICAL SCIENCES													
MS	Athletic Training	GMAT	12	7	0	0	3	2	0	9	0	5	19
MS	Health Sciences	GMHS	1	2	0	0	0	0	0	3	0	0	3
MS	Occupational Therapy	GMOT	3	18	0	1	1	3	0	14	0	2	21
MS	Physician Assistant	GMPA	6	22	0	3	1	2	0	19	0	3	28
MS	Speech and Language Pathology	GMSL	1	31	0	2	2	2	0	20	0	6	32
HEALTH & MEDICAL SCIENCES			23	80	0	6	7	9	0	65	0	16	103
<i>% of Total</i>													<i>10%</i>

(Continued)

DEGREES EARNED 2010-11

Master's by Major

			GENDER		RACE							TOTAL	
			Men	Women	AI	As	B	H	PI	W	2+	U	
<u>COLLEGE OF NURSING</u>													
MSN	Adult Nurse Practitioner	MSNO	1	9	0	2	0	1	0	6	0	1	10
MSN	Clinical Nurse Leader	NULD	3	9	0	1	3	0	0	5	0	3	12
MSN	Health Systems Administration	MSHS	1	4	0	0	0	0	0	4	0	1	5
MSN	Pediatric Nurse Practitioner	MSNY	0	5	0	1	0	0	0	1	0	3	5
MSN	School Nurse Practitioner	MSNS	0	2	0	0	0	0	0	1	0	1	2
NURSING			5	29	0	4	3	1	0	17	0	9	34
% of Total													3%
<u>SCHOOL OF THEOLOGY</u>													
MAM	Ministry Spiritual Direction	SPTM	1	0	0	0	0	1	0	0	0	0	1
MAT	Biblical Studies	BIBN	2	1	0	0	0	1	0	2	0	0	3
MAT	Christian Ethics	CETN	0	3	0	0	1	0	0	2	0	0	3
MAT	Ecclesial History	HSTN	3	2	0	0	1	0	0	3	0	1	5
MAT	Jewish Christian Studies	JWCN	0	1	0	0	0	0	0	1	0	0	1
MAT	Systematic Theology	STHO/STHN	9	5	0	1	1	2	0	7	0	3	14
MDM	Pastoral Ministry	DIVS	11	0	0	1	0	7	0	2	0	1	11
THEOLOGY			26	12	0	2	3	11	0	17	0	5	38
% of Total													4%
<u>TOTAL MASTERS</u>													
MASTERS			453	616	1	74	124	78	0	492	0	300	1,069
% of Total			42%	58%	0%	7%	12%	7%	0%	46%	0%	28%	100%

*, †

* **Note:** The following racial categories were used: American Indian or Alaska Native (AI), Asian (As), Black or African American (B), Hispanic/Latino (H), Native Hawaiian or Other Pacific Islander (PI), White (W), Two or more races (2+), and Unknown (U).

† **Source:** Data provided from the university's registration files on Banner.

DEGREES EARNED 2010-11

Doctoral by Major

				GENDER		RACE						TOTAL		
				Men	Women	AI	As	B	H	PI	W	2+	U	
<u>COLLEGE OF ARTS & SCIENCES</u>														
PHD	Chemistry	CHEM		4	0	0	0	0	0	0	2	0	2	4
PHD	Molecular Bioscience	MOBS		1	1	0	1	0	0	0	1	0	0	2
ARTS & SCIENCES				5	1	0	1	0	0	0	3	0	2	6
% of Total														8%
<u>COLLEGE OF EDUCATION & HUMAN SERVICES</u>														
EDD	Administration and Supervision	ESAD		0	2	0	0	0	1	0	0	0	1	2
EDD	Educ Ldrshp Mgmt & Policy	ELMP		4	6	0	0	1	1	0	3	0	5	10
EDD	Educ Ldrshp Mgmt & Policy (Exec)	EXEC		12	7	0	0	2	0	0	11	0	6	19
EDD	Higher Education	HRED		0	1	0	0	0	0	0	1	0	0	1
PHD	Clinical Psychology	CLIN		0	1	0	0	0	0	0	1	0	0	1
PHD	Counseling Psychology	CSPS		2	4	0	0	2	0	0	3	0	1	6
PHD	Higher Education	HRED		2	1	0	0	0	0	0	2	0	1	3
EDUCATION				20	22	0	0	5	2	0	21	0	14	42
% of Total														53%
<u>SCHOOL OF HEALTH & MEDICAL SCIENCES</u>														
DPT	Physical Therapy	GDPT		8	12	0	0	3	1	0	11	0	5	20
PHD	Health Sciences	HSCI		0	9	0	1	1	0	0	3	0	4	9
HEALTH & MEDICAL SCIENCES				8	21	0	1	4	1	0	14	0	9	29
% of Total														36%
<u>COLLEGE OF NURSING</u>														
PHD	Nursing	NURS		0	3	0	0	0	0	0	3	0	0	3
NURSING				0	3	0	0	0	0	0	3	0	0	3
% of Total														4%
<u>TOTAL DOCTORAL</u>														
DOCTORAL				33	47	0	2	9	3	0	41	0	25	80
% of Total				41%	59%	0%	3%	11%	4%	0%	51%	0%	31%	100%

*, †

* **Note:** The following racial categories were used: American Indian or Alaska Native (AI), Asian (As), Black or African American (B), Hispanic/Latino (H), Native Hawaiian or Other Pacific Islander (PI), White (W), Two or more races (2+), and Unknown (U).

† **Source:** Data provided from the university's registration files on Banner.

DEGREES EARNED 2010-11

Law

			GENDER		RACE							TOTAL	
			Men	Women	AI	As	B	H	PI	W	2+	U	
<u>LAW SCHOOL</u>													
MSJ	Health Law	HCST	2	6	0	0	4	0	0	4	0	0	8
MSJ	Health Law and Intellect Prop	HCIP	1	1	0	0	0	1	0	1	0	0	2
MSJ	Intellectual Property	INPR	1	1	0	0	0	0	0	2	0	0	2
LLM	Health Law and Public Policy	HLPP	3	4	0	0	0	0	0	7	0	0	7
LLM	Intellectual Property	INPR	1	1	0	0	0	0	0	2	0	0	2
JD	Law	LAW	164	145	1	22	12	17	0	254	0	3	309
LAW			172	158	1	22	16	18	0	270	0	3	330
% of Total													100%

*, †

* **Note:** The following racial categories were used: American Indian or Alaska Native (AI), Asian (As), Black or African American (B), Hispanic/Latino (H), Native Hawaiian or Other Pacific Islander (PI), White (W), Two or more races (2+), and Unknown (U).

† **Source:** Data provided from the university's registration files on Banner.

FACULTY & EMPLOYEES

FALL 2003 TO FALL 2012 FULL-TIME FACULTY by Rank, Tenure & Average Salary

	MALE FACULTY			FEMALE FACULTY			TOTAL FACULTY		
	N	Average Salary	Percent Tenured	N	Average Salary	Percent Tenured	N	Average Salary	Percent Tenured
<u>FALL 2003</u>									
Professor	69	\$104,012	97%	33	\$99,034	88%	102	\$102,401	94%
Assoc Prof	82	\$76,597	79%	67	\$74,345	57%	149	\$75,584	69%
Asst Prof	53	\$55,199	9%	53	\$57,139	0%	106	\$56,169	5%
Instructor	6	\$68,025	0%	8	\$50,026	0%	14	\$57,740	0%
Other	18	\$61,992	0%	14	\$58,679	0%	32	\$60,543	0%
TOTAL 2003	228	\$78,541	60%	175	\$71,425	38%	403	\$75,451	51%
<u>FALL 2004</u>									
Professor	73	\$106,875	93%	34	\$98,407	88%	107	\$104,184	92%
Assoc Prof	84	\$76,875	76%	71	\$75,388	59%	155	\$76,194	68%
Asst Prof	51	\$57,126	10%	62	\$59,905	0%	113	\$58,651	4%
Instructor	12	\$52,279	0%	13	\$47,348	0%	25	\$49,715	0%
Other	12	\$64,678	0%	14	\$57,963	0%	26	\$61,062	0%
TOTAL 2004	232	\$80,071	59%	194	\$71,338	37%	426	\$76,094	49%
<u>FALL 2005</u>									
Professor	74	\$109,394	97%	37	\$102,679	78%	111	\$107,155	91%
Assoc Prof	81	\$77,537	79%	69	\$73,662	64%	150	\$75,754	72%
Asst Prof	60	\$59,443	8%	64	\$61,208	0%	124	\$60,354	4%
Instructor	13	\$53,661	0%	12	\$56,117	0%	25	\$54,840	0%
Other	12	\$61,864	0%	19	\$57,834	0%	31	\$59,394	0%
TOTAL 2005	240	\$80,759	59%	201	\$72,494	36%	441	\$76,992	49%
<u>FALL 2006</u>									
Professor	73	\$118,366	100%	41	\$112,692	85%	114	\$116,325	95%
Assoc Prof	76	\$83,065	83%	72	\$79,355	64%	148	\$81,260	74%
Asst Prof	67	\$60,704	6%	61	\$64,151	0%	128	\$62,347	3%
Instructor	10	\$51,065	0%	12	\$56,984	0%	22	\$54,294	0%
Other	14	\$60,569	0%	23	\$62,653	0%	37	\$61,864	0%
TOTAL 2006	240	\$84,914	58%	209	\$78,334	39%	449	\$81,852	49%
<u>FALL 2007</u>									
Professor	75	\$130,471	93%	39	\$124,042	92%	114	\$128,272	93%
Assoc Prof	77	\$90,958	81%	69	\$84,788	71%	146	\$88,042	76%
Asst Prof	57	\$61,484	7%	59	\$67,286	0%	116	\$64,435	3%
Instructor	10	\$61,615	0%	11	\$57,760	0%	21	\$59,596	0%
Other	13	\$63,140	0%	22	\$66,916	0%	35	\$65,513	0%
TOTAL 2007	232	\$93,667	59%	200	\$83,827	43%	432	\$89,111	51%

(Continued)

FALL 2003 TO FALL 2012 FULL-TIME FACULTY by Rank, Tenure & Average Salary

	MALE FACULTY			FEMALE FACULTY			TOTAL FACULTY		
	N	Average Salary	Percent Tenured	N	Average Salary	Percent Tenured	N	Average Salary	Percent Tenured
<u>FALL 2008</u>									
Professor	77	\$131,281	94%	42	\$125,479	81%	119	\$129,233	89%
Assoc Prof	73	\$88,502	88%	67	\$85,351	75%	140	\$86,994	81%
Asst Prof	57	\$60,759	5%	67	\$70,580	0%	124	\$66,065	2%
Instructor	12	\$63,874	0%	14	\$57,982	0%	26	\$60,701	0%
Other	18	\$81,631	0%	25	\$63,199	0%	43	\$70,915	0%
TOTAL 2008	237	\$93,960	59%	215	\$84,229	39%	452	\$89,331	49%
<u>FALL 2009</u>									
Professor	79	\$130,678	94%	42	\$126,427	90%	121	\$129,202	93%
Assoc Prof	79	\$89,108	82%	69	\$87,967	71%	148	\$88,576	77%
Asst Prof	60	\$63,786	7%	68	\$71,074	1%	128	\$67,658	4%
Instructor	9	\$66,570	0%	14	\$58,127	0%	23	\$61,430	0%
Other	13	\$72,439	0%	27	\$67,368	0%	40	\$69,016	0%
TOTAL 2009	240	\$94,713	60%	220	\$85,661	40%	460	\$90,384	50%
<u>FALL 2010</u>									
Professor	79	\$134,402	96%	42	\$124,108	93%	121	\$130,829	95%
Assoc Prof	82	\$89,671	79%	73	\$87,816	66%	155	\$88,798	73%
Asst Prof	52	\$63,943	8%	59	\$71,686	2%	111	\$68,058	5%
Instructor	7	\$70,613	0%	10	\$58,534	0%	17	\$63,508	0%
Other	17	\$79,260	0%	25	\$68,372	0%	42	\$72,779	0%
TOTAL 2010	237	\$97,627	61%	209	\$86,829	42%	446	\$92,567	52%
<u>FALL 2011</u>									
Professor	70	\$136,131	109%	42	\$124,594	95%	112	\$131,805	104%
Assoc Prof	88	\$88,326	75%	78	\$87,530	67%	166	\$87,952	71%
Asst Prof	48	\$66,178	6%	59	\$73,140	2%	107	\$70,017	4%
Instructor	9	\$66,260	0%	11	\$59,031	0%	20	\$62,284	0%
Other	19	\$75,152	0%	32	\$76,037	0%	51	\$75,707	0%
TOTAL 2011	234	\$96,165	62%	222	\$87,649	42%	456	\$92,019	52%
<u>FALL 2012</u>									
Professor	76	\$125,737	96%	48	\$116,154	96%	124	\$122,027	96%
Assoc Prof	89	\$86,372	83%	75	\$84,488	72%	164	\$85,510	78%
Asst Prof	46	\$66,407	7%	54	\$73,469	2%	100	\$70,221	4%
Instructor	10	\$66,754	0%	15	\$61,145	0%	25	\$63,389	0%
Other	16	\$75,701	0%	31	\$75,431	0%	47	\$75,523	0%
TOTAL 2012	237	\$93,572	63%	223	\$85,806	45%	460	\$89,808	55%

* , † , ‡ , § , ** , †† , ††† , §§

^{*} **Note:** Beginning in 2008, faculty are reported at their contracted teaching salary. Additional stipends are not included in base salary.

[†] **Note:** In 2003, 2004, 2006 and 2007, faculty base salaries included stipends for those who served as department chairs and associate deans.

[‡] **Note:** Faculty salaries in 2005 reflect the retroactive pay increases due to compression. The salaries also do not include additional stipends.

[§] **Note:** Faculty who serve as department chairs in the School of Health and Medical Sciences do not receive additional stipends. Their chair duties are covered under their base pay.

^{**} **Note:** Faculty on sabbatical leave are reported at their regular salary even though they may be receiving a reduced annuity.

^{††} **Note:** Excluded from the report are faculty whose services are donated or contributed, in particular priests.

^{†††} **Note:** Excluded from the report are librarians even though they may hold academic rank.

^{§§} **Source:** From data prepared for IPEDS Faculty reporting filed annually with the U.S. Department of Education.

FALL 2003 TO FALL 2012 FULL-TIME FACULTY

Average Salary of Faculty by Gender

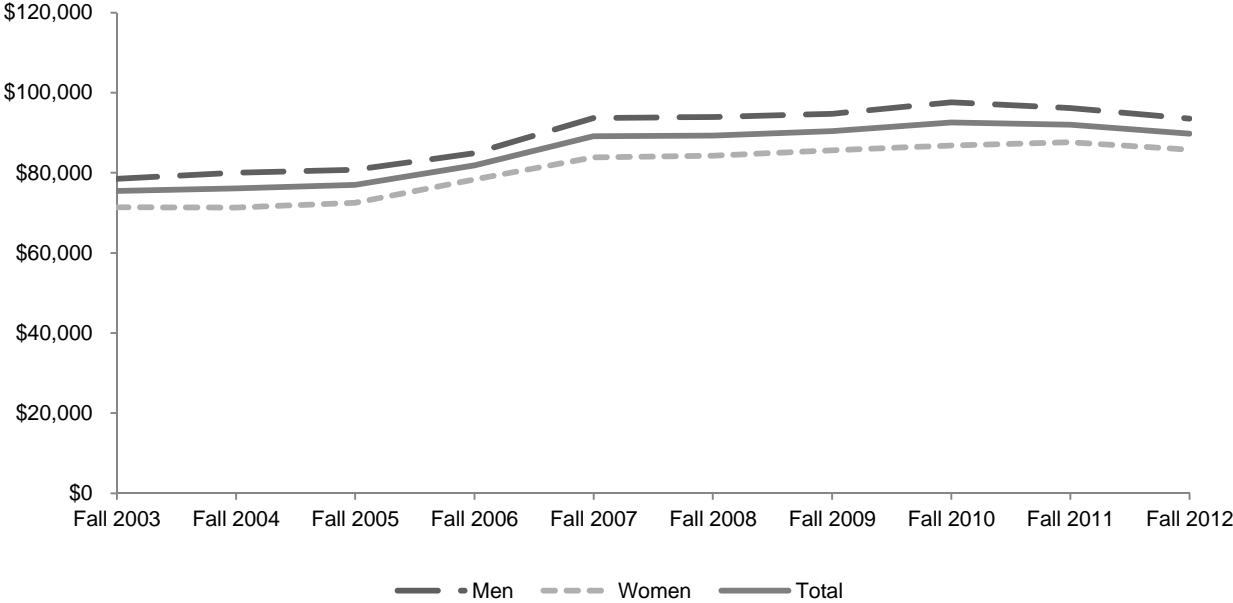

Percentage of Faculty Tenured by Gender

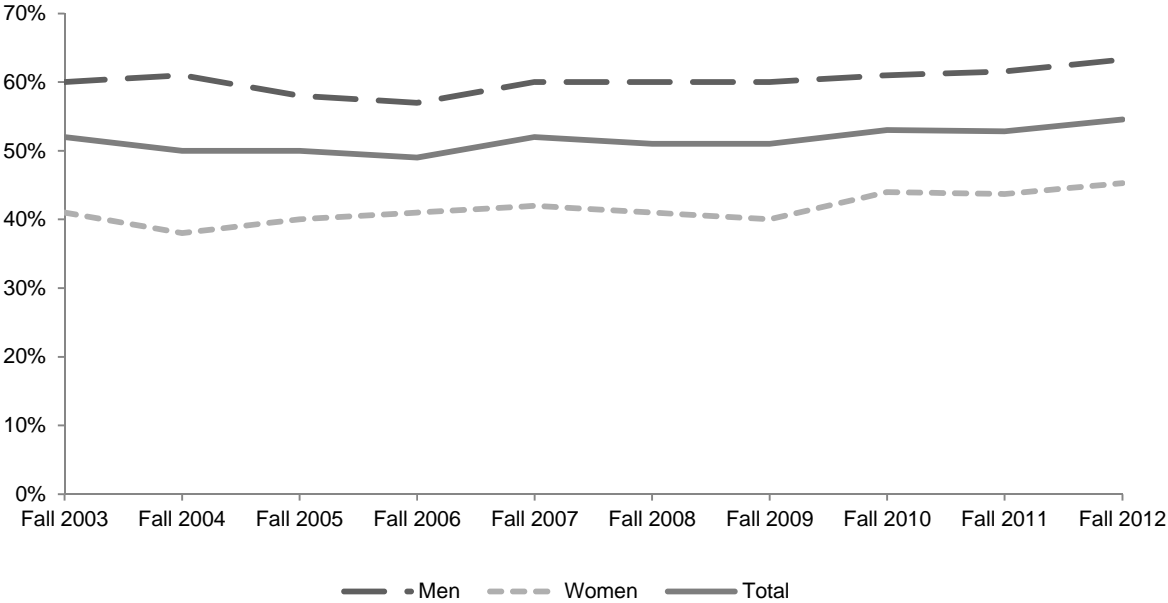

FALL 2003 TO FALL 2012 FULL-TIME FACULTY

Average Salary of Faculty by Rank

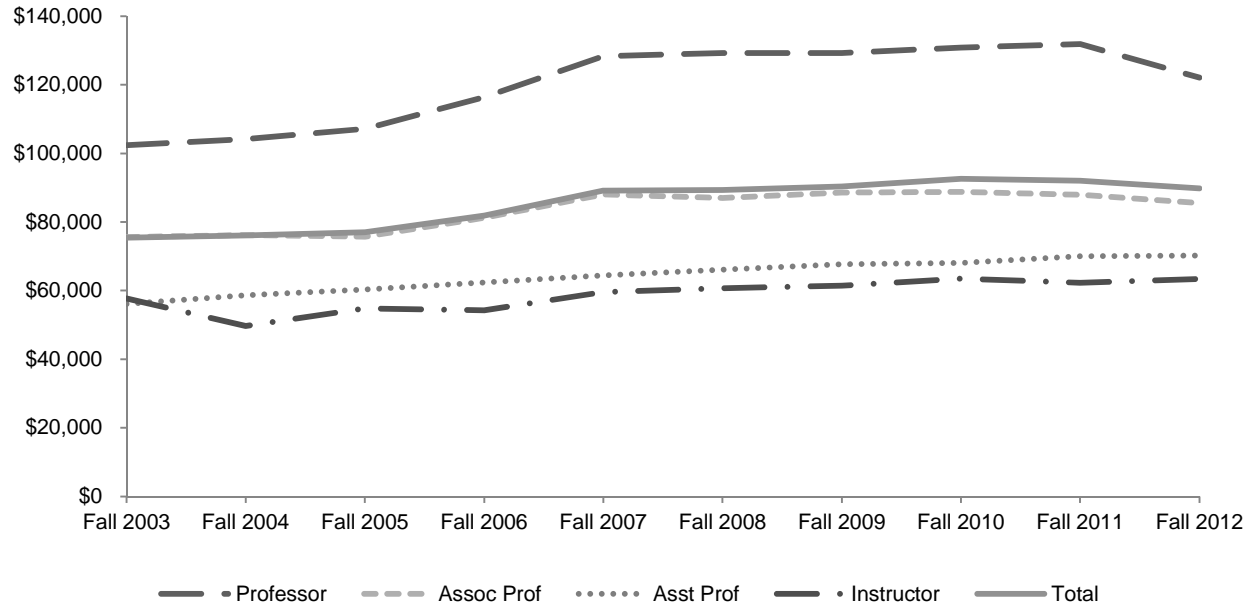

Percentage of Faculty Tenured by Rank

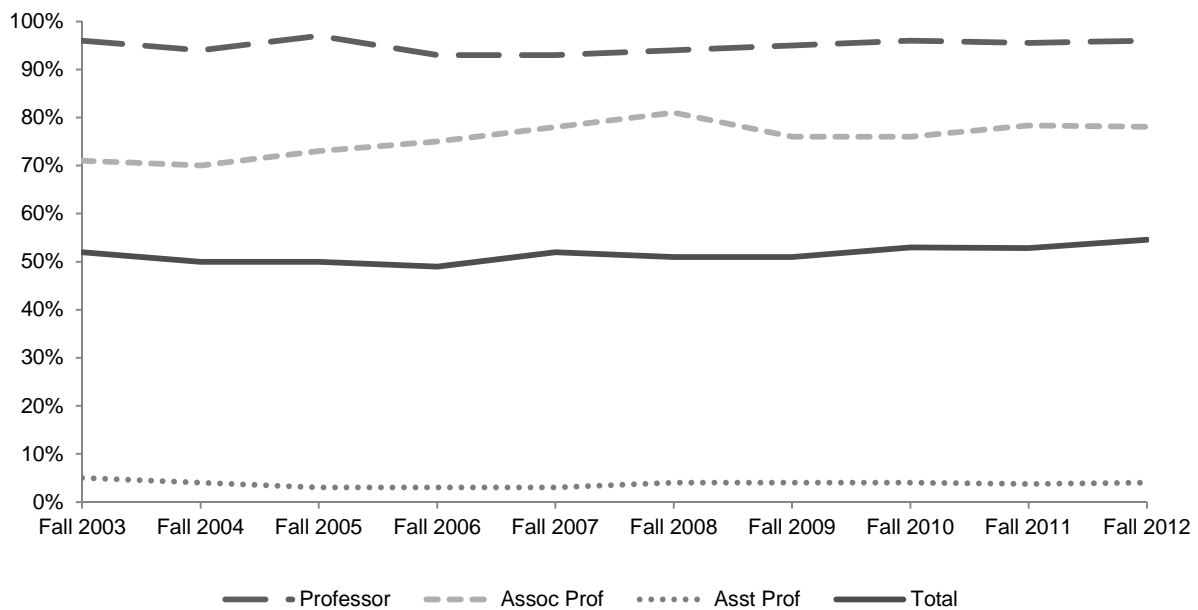

FALL 2012 FULL-TIME FACULTY Average Salary by Rank & Gender within College

	BY RANK					BY GENDER		
	Prof	Assoc	Asst	Instr	Other	Total	Men	Women
ARTS & SCIENCES	\$93,619 54	\$71,507 83	\$54,189 42	\$51,737 7	\$54,350 18	\$71,602 204	\$72,682 121	\$70,028 83
BUSINESS	\$144,715 9	\$116,411 20	\$128,350 8	\$76,571 4	**** 3	\$120,422 44	\$120,525 32	\$120,149 12
DIPLOMACY	**** 3	\$79,706 8	**** 2	**** 3	-	\$75,212 16	\$74,557 12	\$77,176 4
EDUCATION	\$108,333 13	\$77,458 10	\$65,468 14		\$71,027 4	\$82,526 41	\$88,603 16	\$78,637 25
HLTH & MED SCI	**** 2	\$102,461 15	\$95,652 14	**** 2	\$93,875 8	\$99,658 41	\$101,776 15	\$98,436 26
NURSING	-	\$80,324 14	\$69,623 13	\$61,475 9	\$68,545 5	\$71,357 41	**** 1	**** 40
THEOLOGY	**** 1	**** 2	\$59,535 7	-	-	\$63,183 10	**** 7	**** 3
MAIN CAMPUS	\$102,124 82	\$82,000 152	\$70,221 100	\$63,389 25	\$70,815 38	\$80,947 397	\$83,220 204	\$78,544 193
LAW SCHOOL	\$160,887 42	\$129,980 12	-	-	\$95,400 9	\$145,645 63	\$157,570 33	\$132,527 30
TOTAL UNIV	\$122,027 124	\$85,510 164	\$70,221 100	\$63,389 25	\$75,523 47	\$89,808 460	\$93,572 237	\$85,806 223

**** Average Salaries not reported for confidentiality.

*, †, ‡, §, **, ††, †††, §§

[†] **Note:** Beginning in 2008, faculty are reported at their contracted teaching salary. Additional stipends are not included in base salary.

[†] **Note:** In 2003, 2004, 2006 and 2007, faculty base salaries included stipends for those who served as department chairs and associate deans.

[‡] **Note:** Faculty salaries in 2005 reflect the retroactive pay increases due to compression. The salaries also do not include additional stipends.

[§] **Note:** Faculty who serve as department chairs in the School of Health and Medical Sciences do not receive additional stipends. Their chair duties are covered under their base pay.

^{**} **Note:** Faculty on sabbatical leave are reported at their regular salary even though they may be receiving a reduced annuity.

^{††} **Note:** Excluded from the report are faculty whose services are donated or contributed, in particular priests.

^{††} **Note:** Excluded from the report are librarians even though they may hold academic rank.

^{§§} **Source:** From data prepared for IPEDS Faculty reporting filed annually with the U.S. Department of Education.

FALL 2012 FULL-TIME FACULTY

by Tenure, Rank, Gender & Race

	MALE										FEMALE										TOTAL	
	Sub Total	NRA	AI	As	B	H	PI	W	2+	U	Sub Total	NRA	AI	As	B	H	PI	W	2+	U		
TENURED																						
Professor	73	2	0	6	5	3	0	57	0	0	46	0	0	3	1	2	0	40	0	0	119	
Assoc Professor	74	2	0	8	3	2	0	54	0	5	54	0	0	5	3	1	0	42	0	3	128	
Asst Professor	3	0	0	0	0	0	0	3	0	0	1	0	0	0	0	0	0	1	0	0	4	
Instructor	0	0	0	0	0	0	0	0	0	0	0	0	0	0	0	0	0	0	0	0	0	
Other	0	0	0	0	0	0	0	0	0	0	0	0	0	0	0	0	0	0	0	0	0	
TENURED	150	4	0	14	8	5	0	114	0	5	101	0	0	8	4	3	0	83	0	3	251	
% of Total	33%										22%										55%	
NON-TENURED ON TRACK																						
Professor	0	0	0	0	0	0	0	0	0	0	0	0	0	0	0	0	0	0	0	0	0	
Assoc Professor	5	0	0	0	1	0	0	3	0	1	10	0	0	0	1	0	0	9	0	0	15	
Asst Professor	24	3	0	1	0	2	0	17	0	1	31	3	0	4	4	0	0	20	0	0	55	
Instructor	0	0	0	0	0	0	0	0	0	0	0	0	0	0	0	0	0	0	0	0	0	
Other	0	0	0	0	0	0	0	0	0	0	0	0	0	0	0	0	0	0	0	0	0	
NON-TEN ON TRACK	29	3	0	1	1	2	0	20	0	2	41	3	0	4	5	0	0	29	0	0	70	
% of Total	6%										9%										15%	
OTHER																						
Professor	3	0	0	0	0	0	0	3	0	0	2	0	0	0	0	0	0	2	0	0	5	
Assoc Professor	10	1	0	2	0	0	0	7	0	0	11	0	0	1	0	0	0	10	0	0	21	
Asst Professor	19	0	0	1	0	0	0	18	0	0	22	1	0	1	1	1	0	18	0	0	41	
Instructor	10	0	0	0	0	0	0	8	0	2	15	0	0	1	0	1	0	13	0	0	25	
Other	16	1	1	0	0	1	0	13	0	0	31	1	0	2	2	1	0	25	0	0	47	
OTHER	58	2	1	3	0	1	0	49	0	2	81	2	0	5	3	3	0	68	0	0	139	
% of Total	13%										18%										30%	
TOTAL																						
Professor	76	2	0	6	5	3	0	60	0	0	48	0	0	3	1	2	0	42	0	0	124	
Assoc Professor	89	3	0	10	4	2	0	64	0	6	75	0	0	6	4	1	0	61	0	3	164	
Asst Professor	46	3	0	2	0	2	0	38	0	1	54	4	0	5	5	1	0	39	0	0	100	
Instructor	10	0	0	0	0	0	0	8	0	2	15	0	0	1	0	1	0	13	0	0	25	
Other	16	1	1	0	0	1	0	13	0	0	31	1	0	2	2	1	0	25	0	0	47	
TOTAL	237	9	1	18	9	8	0	183	0	9	223	5	0	17	12	6	0	180	0	3	460	
% of Total	52%										48%										100%	

* , † , ‡ , § , **

Note: Faculty positions are reported as either "Tenured", "Non-Tenured on Track" (in a position which leads to consideration for tenure) or "Other" (in a non-tenured earning position).

† Note: The following racial categories were used: Non-Resident Alien (NRA), American Indian or Alaska Native (AI), Asian (As), Black or African American (B), Hispanic/Latino (H), Native Hawaiian or Other Pacific Islander (PI), White (W), Two or more races (2+), and Unknown (U). A Non-Resident Alien is a person who is NOT a citizen of the United States and does NOT hold a permanent residence card.

‡ Note: Excluded from the report are faculty whose services are donated or contracted, in particular priests.

§ Note: Excluded from the report are librarians even though they may hold academic rank.

**** Source:** From data prepared for IPEDS Faculty reporting filed annually with the U.S. Department of Education.

FALL 2012 FULL-TIME FACULTY

Faculty by Rank

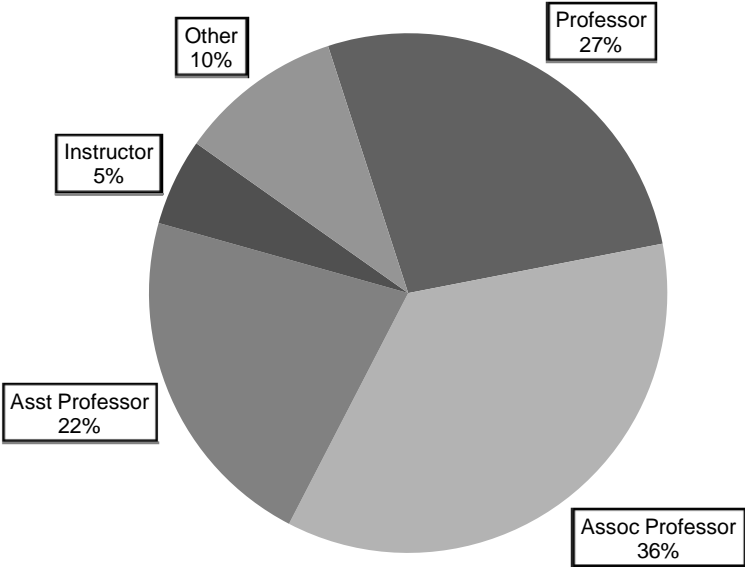

Faculty by Tenure Status

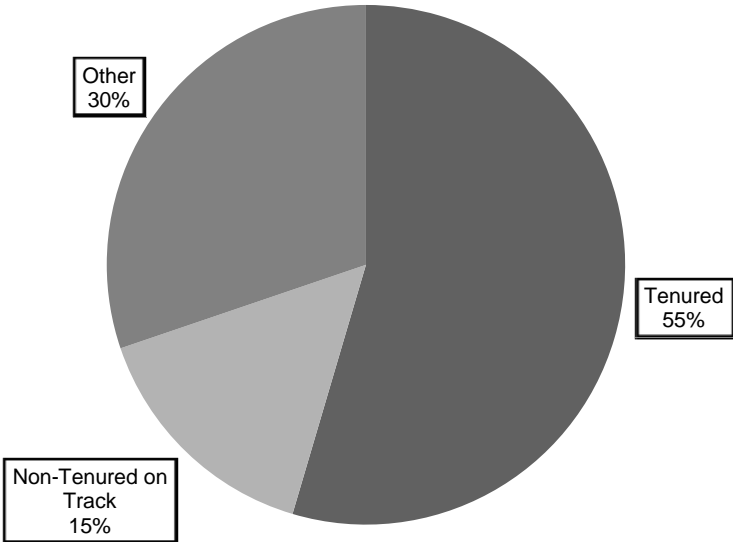

FALL 2012 EMPLOYEES

by Occupation, Gender & Race

	MALE										FEMALE										TOTAL	
	Sub Total	NRA	AI	As	B	H	PI	W	2+	U	Sub Total	NRA	AI	As	B	H	PI	W	2+	U		
<u>FULL-TIME</u>																						
Postsec Teachers	237	9	1	18	9	8	0	183	0	9	223	5	0	17	12	6	0	180	0	3		460
Archivist/Curators/Museum	0	0	0	0	0	0	0	0	0	0	1	0	0	0	0	0	0	1	0	0		1
Librarians	6	0	0	2	1	0	0	3	0	0	15	0	0	1	2	0	0	11	1	0		21
Library Technicians	6	0	0	0	2	0	0	4	0	0	16	0	0	3	6	0	0	7	0	0		22
Other Instr Support	34	3	0	0	7	0	0	23	0	1	70	0	0	2	14	5	0	47	0	2		104
Management	43	0	1	5	3	0	0	34	0	0	50	2	0	2	3	3	0	40	0	0		93
Business/Financial	41	0	0	3	3	3	0	31	0	1	47	0	0	3	6	3	0	34	1	0		88
Computer/ Eng/Science	45	1	0	8	8	1	2	24	0	1	20	1	0	7	2	3	0	7	0	0		65
Comm/ Legal/Arts/Media	45	0	0	1	7	3	0	33	1	0	59	0	1	3	9	6	0	38	0	2		104
Healthcare Pract & Tech	5	0	0	1	0	1	0	2	0	1	7	0	0	0	1	0	0	5	0	1		12
Service Occupations	33	0	0	1	6	2	0	24	0	0	11	0	0	2	5	0	0	4	0	0		44
Office & Admin Support	22	0	0	0	5	4	0	13	0	0	159	0	0	3	57	15	0	80	0	4		181
Natural Res/Const/Maint	45	0	0	0	3	1	0	41	0	0	0	0	0	0	0	0	0	0	0	0		45
Product'n/Transport/Moving	4	0	0	0	0	1	0	3	0	0	0	0	0	0	0	0	0	0	0	0		4
FULL-TIME	566	13	2	39	54	24	2	418	1	13	678	8	1	43	117	41	0	454	2	12	1,244	
% of Full-time Total	45%										55%											100%
<u>PART-TIME</u>																						
Postsec Teachers	234	1	0	4	11	9	1	202	0	6	256	3	0	10	26	14	0	195	0	8		490
Archivist/Curators/Museum	0	0	0	0	0	0	0	0	0	0	0	0	0	0	0	0	0	0	0	0		0
Librarians	0	0	0	0	0	0	0	0	0	0	0	0	0	0	0	0	0	0	0	0		0
Library Technicians	1	0	0	0	0	1	0	0	0	0	2	0	0	0	1	0	0	1	0	0		3
Other Instr Support	7	0	0	0	0	0	0	7	0	0	6	0	0	0	0	0	0	6	0	0		13
Management	1	0	0	0	0	0	0	1	0	0	0	0	0	0	0	0	0	0	0	0		1
Business/Financial	2	0	0	0	1	0	0	0	0	1	1	0	0	0	0	1	0	0	0	0		3
Computer/ Eng/Science	6	4	0	0	0	0	0	2	0	0	1	0	0	0	0	0	0	0	0	1		7
Comm/ Legal/Arts/Media	8	0	0	0	0	1	0	7	0	0	11	0	0	0	0	0	0	11	0	0		19
Healthcare Pract	0	0	0	0	0	0	0	0	0	0	3	0	0	0	1	0	0	2	0	0		3
Service Occupations	0	0	0	0	0	0	0	0	0	0	0	0	0	0	0	0	0	0	0	0		0
Office & Admin Support	1	0	0	0	0	0	0	1	0	0	9	0	0	0	4	0	0	4	0	1		10
Natural Res/Const/Maint	0	0	0	0	0	0	0	0	0	0	0	0	0	0	0	0	0	0	0	0		0
Product'n/Transport/Moving	0	0	0	0	0	0	0	0	0	0	0	0	0	0	0	0	0	0	0	0		0
Graduate Assistants	71	12	0	3	5	4	0	45	0	2	145	18	1	5	12	13	0	91	3	2		216
PART-TIME	331	17	0	7	17	15	1	265	0	9	434	21	1	15	44	28	0	310	3	12	765	
% of Part-time Total	43%										57%											100%
<u>ALL UNIVERSITY EMPLOYEES</u>																						
TOTAL EMPLOYEES	897	30	2	46	71	39	3	683	1	22	1,112	29	2	58	161	69	0	764	5	24	2,009	
% of Total Employees	45%										55%											100%

*** See notes on page 155 ***

FALL 2012 EMPLOYEES

Full-time Employees

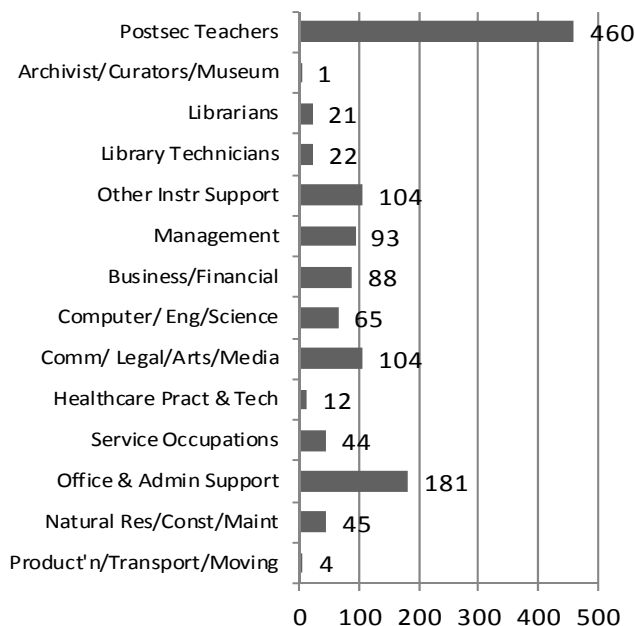

Part-time Employees

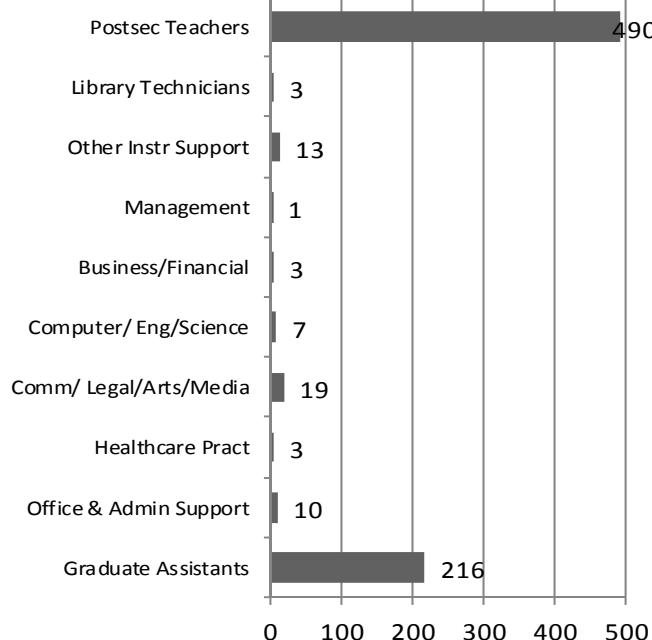

* , †, ‡, §, **

[†] **Note:** Employees are accounted for in one and only one position. Anyone engaged in two or more activities is only reported at his primary position.

[†] **Note:** The following racial categories were used: Non-Resident Alien (NRA), American Indian or Alaska Native (AI), Asian (As), Black or African American (B), Hispanic/Latino (H), Native Hawaiian or Other Pacific Islander (PI), White (W), Two or more races (2+), and Unknown (U). A Non-Resident Alien is a person who is NOT a citizen of the United States and does NOT hold a permanent residence card.

[‡] **Note:** Excluded from the report are employees whose services are donated or contributed, in particular priests.

[§] **Note:** Beginning in 2012, new occupational categories replaced the occupational activities previously used in IPEDS reporting. The change was required to align IPEDS categories with the 2010 Standard Occupational Classification (SOC) system. Below are descriptions for each of the occupational categories:

- Postsec Teachers - persons whose primary responsibilities are for the purpose of conducting instruction, research and/or public service.
- Archivist/Curators/Museum - appraise, edit, and safekeeping of permanent records and historical documents; administer collectible or historical collections; restore, maintain, or prepare objects in museum collections for storage, research, or exhibit
- Librarians - administer libraries and perform related library services; tasks may include selecting, acquiring, cataloguing, classifying, circulating, and maintaining library materials
- Library Technicians - assist librarians by helping readers in the use of library catalogs, databases, and indexes to locate books and other materials; compile records; sort and shelve books or other media; check materials in and out of the circulation process.
- Other Instr Support - all education workers not listed separately in the other categories.
- Management - top executives; managers; and education administrators.
- Business/Financial - business operations specialists (such as purchasing agents, compliance officers, human resource workers, fundraisers, market analysts) and financial specialists (such as accountants, auditors, budget analysts, loan officers and tax specialists).
- Computer/Eng/Science - computer specialists (analysts, software developers, database and system administrators, and network specialists); engineers (architects, engineers, drafters, and engineering technicians);
- Comm/Legal/Arts/Media - community and social service occupations (such as counselors, social workers, and religious workers); legal occupations (lawyers, paralegals, and legal assistants); along with various arts, entertainment, sports and media occupations.
- Healthcare Pract & Tech - occupations such as dentists, physicians, nurses, laboratory technicians, and athletic trainers.
- Service Occupations - healthcare support occupations (such as therapists, medical assistants, and psychiatrists); protective services (such as security guards); as well as building, grounds cleaning and maintenance occupations (janitors, landscapers, and groundskeepers).
- Office & Admin Support - occupations such as secretaries, administrative assistants, switchboard operators, financial clerks, record clerks, postal workers, data entry keyers, and computer operators.
- Natural Res/Const/Maint - construction occupations (carpenters, masons, electricians, painters, plumbers, and their assistants) as well as installation and repair occupations (heating, air conditioning and refrigeration mechanics, equipment repairers and mechanics)
- Product'n/Transport/Moving - occupations such as metal workers, printers, and transportation workers.
- Graduate Assistants - graduate students who assist with either teaching (instruction, preparing exams, grading), research, or office duties.

** **Source:** From data prepared for IPEDS Fall Staff reporting filed annually with the U.S. Department of Education.

FINANCES

STATEMENT OF ACTIVITIES

Before Audit Guide Reallocations

	FY 2004	FY 2005	FY 2006	FY 2007	FY 2008	FY 2009	FY 2010	FY 2011	FY 2012
Tuition & Fees	180,965	192,290	196,402	202,304	220,360	235,235	251,333	258,806	262,133
Scholarships & Financial Aid	(38,702)	(41,830)	(45,881)	(46,567)	(54,443)	(59,497)	(64,660)	(71,174)	(71,868)
Net Tuition & Fees	142,263	150,460	150,521	155,737	165,917	175,738	186,673	187,632	190,265
Government Appropriations	2,718	2,915	2,941	2,292	1,961	2,002	1,673	0	0
Grants & Contracts	11,170	14,479	10,295	10,388	8,458	9,045	9,904	8,799	8,620
Contributions	6,109	8,042	5,816	7,491	7,814	8,160	8,324	8,970	8,085
Endowment Income Used in Operations	9,584	10,113	13,171	12,946	13,206	10,938	10,201	9,489	10,202
Other Investment Income (loss)	2,917	2,301	5,528	7,903	242	(5,204)	2,289	2,209	1,017
Sales & Services of Auxiliaries	19,674	21,186	21,909	22,363	23,565	24,802	24,427	27,008	25,278
Other Sources	10,793	10,490	10,531	10,697	11,475	11,059	12,446	12,109	12,644
Total Operating Revenues	205,228	219,986	220,712	229,817	232,638	236,540	255,937	256,216	256,111
Instruction	59,505	62,294	65,656	67,896	74,032	80,498	83,790	82,804	83,262
Research, Training & Public Serv	5,416	5,421	5,122	7,305	7,009	7,123	7,564	8,561	9,729
Academic Support	33,885	32,550	33,152	31,893	33,815	35,957	34,432	33,771	31,760
Student Services	23,532	25,793	27,660	26,261	29,942	28,424	30,662	32,550	32,604
Auxiliary Enterprises	6,840	7,559	7,549	6,961	7,526	8,346	7,959	8,438	7,996
Institutional Support	30,375	32,998	33,359	34,942	41,955	38,872	39,920	35,899	38,505
Operation & Maintenance of Plant	19,657	19,810	21,962	22,884	24,234	24,316	23,175	23,445	23,288
Depreciation & Amortization	10,369	9,332	9,321	10,623	12,105	12,783	13,001	13,125	12,581
Debt Service Interest	5,553	5,303	6,827	5,787	7,158	7,785	6,780	6,551	5,017
Total Operating Expenses	195,132	201,060	210,608	214,552	237,776	244,104	247,283	245,144	244,742
Net Assets from Operations	10,096	18,926	10,104	15,265	(5,138)	(7,564)	8,654	11,072	11,369
Net Endowment Investment Return	19,850	11,880	17,515	43,175	(17,565)	(48,018)	19,203	40,794	690
Endowment Return Used in Operations	(9,584)	(10,113)	(13,171)	(12,946)	(13,206)	(10,938)	(10,201)	(9,489)	(10,202)
Capital Contributions	4,691	8,992	13,964	12,604	11,291	2,542	3,447	1,890	1,760
Provision for Uncollectible Pledges	(648)	(1,000)	(798)	(1,022)	(1,274)	(138)	(482)	(277)	(59)
Chg in Value of Split-interest Agreements	-	-	(23)	11	(81)	(105)	8	3	(56)
Change in Swap Valuation	-	-	2,669	(228)	(3,406)	(3,495)	(2,446)	1,161	(4,739)
Gain/(Loss) in Disposal of Assets	322	-	387	(1,572)	(89)	(632)	(196)	(1,205)	(226)
Loss on Property Held for Sale	-	-	-	-	-	-	-	(1,523)	(174)
Early Extinguishment of Debt	-	-	(593)	-	(146)	(1,397)	(184)	(395)	-
Restructuring	-	-	-	-	-	-	(1,705)	(1,139)	-
Pension Withdrawal Cost	-	-	-	-	-	-	-	(1,461)	-
Adj condition'l asset retirem't obligation	-	-	-	-	-	-	-	-	1,425
Sale of Limited Partnership Rights	-	-	7,141	-	-	-	-	-	-
Reduction in Postretirem't Hlth Liabilities	2,141	-	-	-	-	-	-	-	-
Insurance Recovery & Other	-	-	-	-	-	-	-	-	-
Cumulative Eff of Chg in Acctng Principles	-	-	(6,209)	422	-	-	-	-	-
Net Assets from Nonoperating	16,772	9,759	20,882	40,444	(24,476)	(62,181)	7,444	28,359	(11,581)
Increase (decrease) in Net Assets	26,868	28,685	30,986	55,709	(29,614)	(69,745)	16,098	39,431	(212)
Net Assets at Beginning of Year	238,872	265,740	294,425	325,411	381,120	351,506	281,761	297,859	337,290
Net Assets at End of Year	265,740	294,425	325,411	381,120	351,506	281,761	297,859	337,290	337,078

*, †, ‡

* **Note:** Dollars in thousands.

† **Note:** The fiscal year begins on July 1 and ends June 30.

‡ **Source:** Reports provided by the Controller's Office.

STATEMENT OF ACTIVITIES

Operating Revenues vs. Operating Expenses (dollars in thousands)

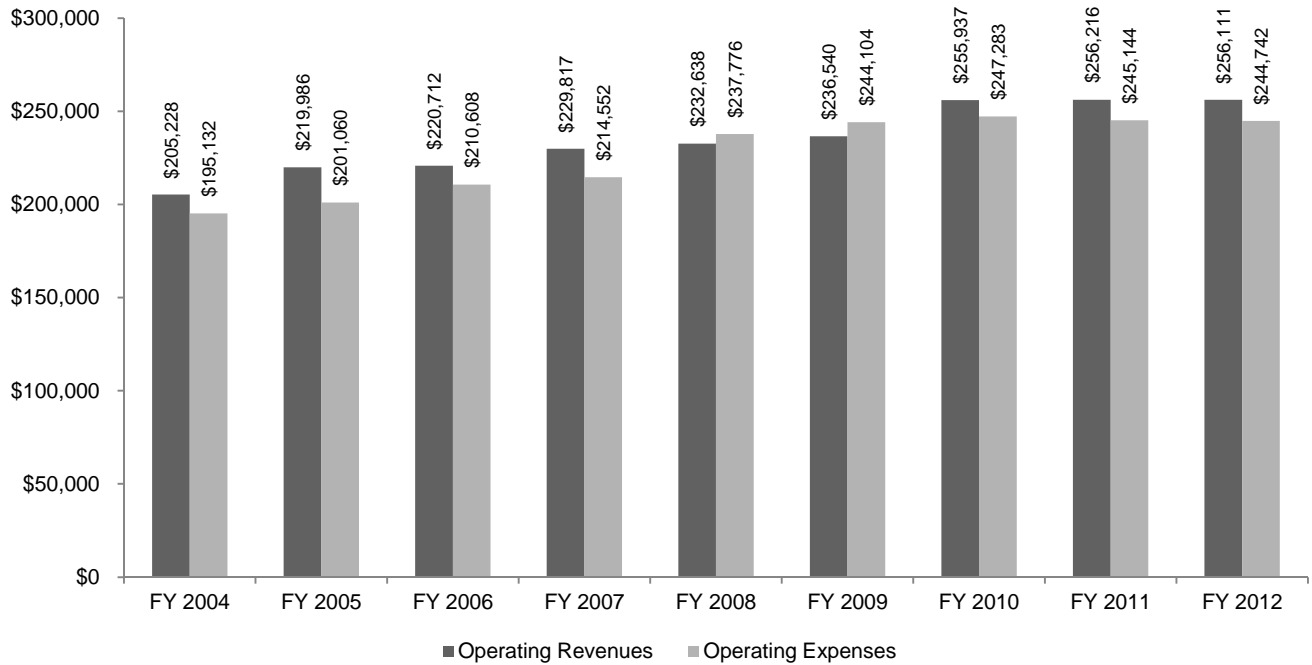

Net Assets at End of Year (dollars in thousands)

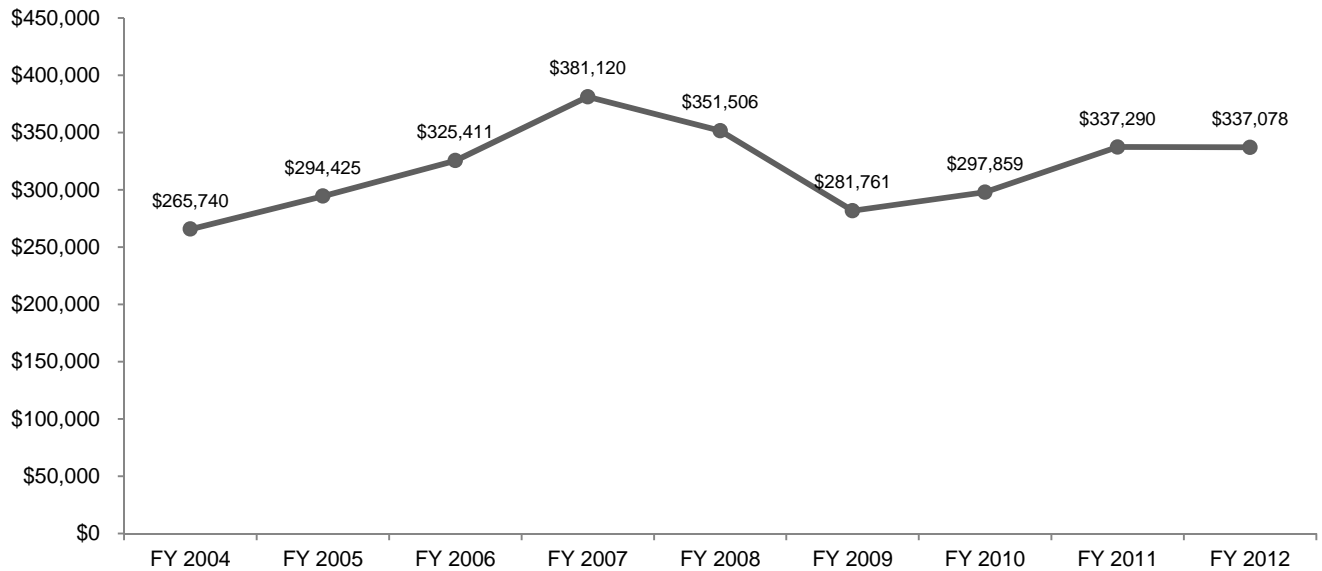

FY 2012 OPERATING REVENUES & EXPENSES

Operating Revenues

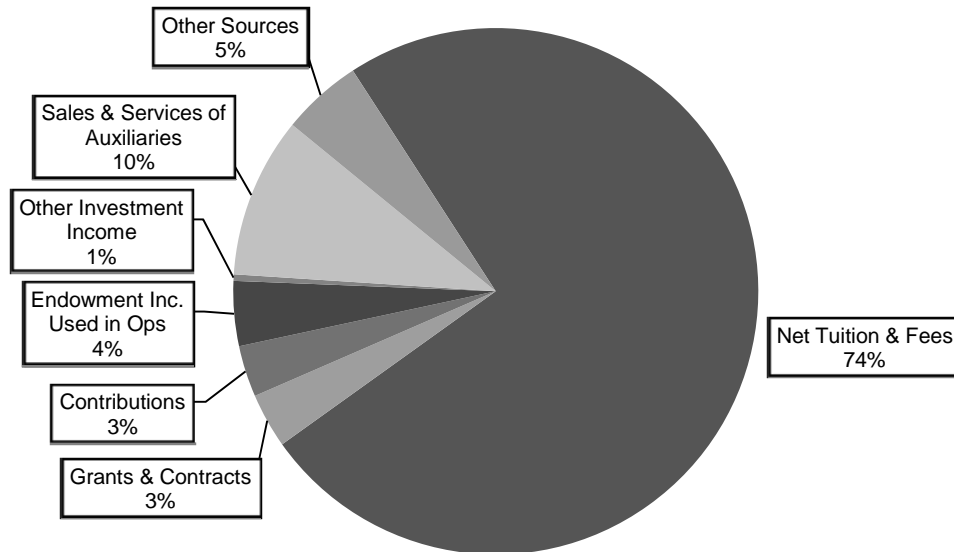

Operating Expenses

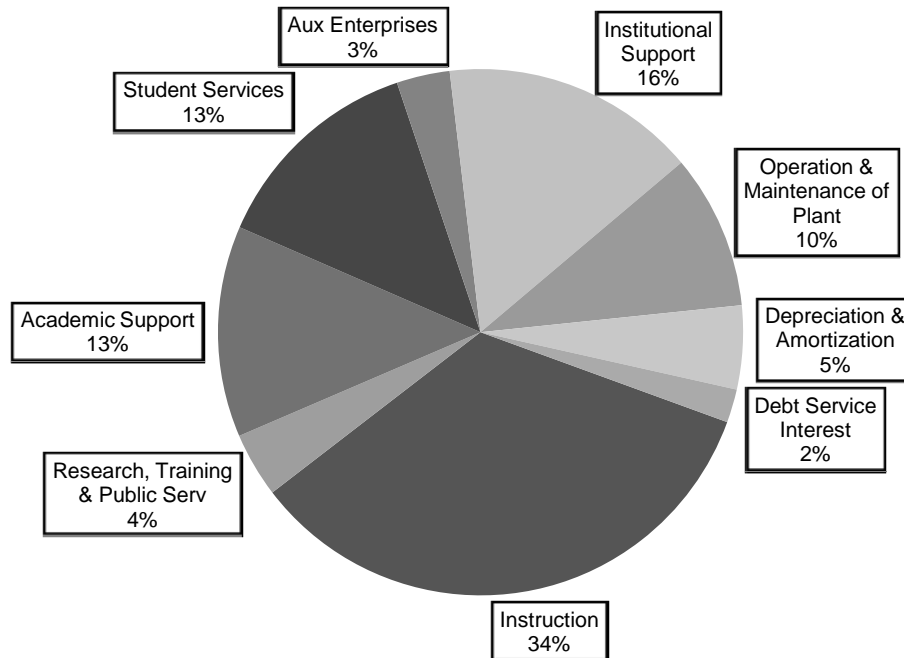

BALANCE SHEET

	FY 2004	FY 2005	FY 2006	FY 2007	FY 2008	FY 2009	FY 2010	FY 2011	FY 2012
<u>ASSETS</u>									
Cash & Cash Equivalents	20,157	23,778	25,888	17,106	23,906	19,330	23,531	30,530	38,535
Student Accounts Receivable, Net	1,682	1,669	1,334	2,426	3,609	4,131	4,289	3,548	4,108
Contributions Receivables, Net	8,009	12,662	12,353	13,085	16,846	15,523	12,452	10,709	7,930
Prepaid Expenses & Other Assets	6,939	6,992	8,550	8,045	6,452	7,395	5,731	6,651	6,272
Student Loans Receivable, Net	8,425	8,295	10,612	11,709	12,650	14,070	14,049	13,276	13,657
Deposits with Trustees	14,280	8,862	41,619	18,243	7,442	8,856	4,214	3,025	2,975
Interest Rate Swaps	-	-	2,669	2,441	-	-	-	-	-
Investments	212,974	221,500	250,349	297,058	252,323	190,202	215,391	250,495	243,297
Property, Plant & Equipment, Net	162,234	170,168	193,769	222,926	233,221	230,536	221,860	211,560	210,495
Total Assets	434,700	453,926	547,143	593,039	556,449	490,043	501,517	529,794	527,269
<u>LIABILITIES & NET ASSETS</u>									
Liabilities									
Accounts Payable & Accrued Expense	28,616	26,477	28,553	24,523	30,515	33,203	36,142	33,670	35,446
Deferred Revenues	14,868	13,901	14,170	16,097	14,681	13,274	8,274	7,448	7,615
Interest Rate Swaps	-	-	-	-	965	4,460	6,906	5,746	10,485
Conditional Asset Retirement Obligation	-	-	7,020	7,450	7,775	8,158	8,500	8,940	8,039
Accrued Post-Retirement Benefits	1,845	1,805	1,725	1,182	1,138	1,106	1,044	969	976
U.S. Government Grants Refundable	10,791	11,291	12,354	12,477	12,882	12,836	12,913	12,890	13,036
Bonds Payable & Other Long-term Oblig	112,840	106,027	157,910	150,190	136,987	135,245	129,879	122,841	114,594
Total Liabilities	168,960	159,501	221,732	211,919	204,943	208,282	203,658	192,504	190,191
Net Assets									
Unrestricted Net Assets	207,695	228,192	247,311	292,982	263,017	169,105	176,333	199,026	197,217
Temporarily Restricted	5,400	7,952	11,525	15,195	13,979	38,117	45,125	61,088	61,777
Permanently Restricted	52,645	58,281	66,575	72,943	74,510	74,539	76,401	77,176	78,084
Total Net Assets	265,740	294,425	325,411	381,120	351,506	281,761	297,859	337,290	337,078
Total Liabilities & Net Assets	434,700	453,926	547,143	593,039	556,449	490,043	501,517	529,794	527,269

*, †, ‡

* **Note:** Dollars in thousands.

† **Note:** The fiscal year begins on July 1 and ends June 30.

‡ **Source:** Reports provided by the Controller's Office.

FINANCIAL RATIO ANALYSIS

	FY 2004	FY 2005	FY 2006	FY 2007	FY 2008	FY 2009	FY 2010	FY 2011	FY 2012
FINANCIAL & DESCRIPTIVE INDICATORS									
A. Total FTE	7,968	8,125	7,961	7,770	7,800	7,865	7,891	8,074	7,844
B. Total Resources*	\$200,489	\$219,983	\$249,707	\$295,104	\$254,372	\$188,571	\$215,111	\$258,696	\$255,379
C. Total Debt*	\$112,840	\$106,027	\$157,910	\$150,190	\$136,987	\$135,245	\$129,879	\$122,841	\$114,594
D. Total Revenue*	\$222,000	\$229,745	\$248,396	\$268,839	\$203,699	\$175,756	\$265,270	\$287,570	\$241,943
E. Market Value of Endowment*	\$175,594	\$190,022	\$213,115	\$252,372	\$219,541	\$172,527	\$191,331	\$223,854	\$227,198
F. Cash & Investments*	\$233,131	\$245,278	\$279,237	\$314,164	\$276,229	\$209,532	\$238,922	\$281,025	\$281,832
G. Bond Rating - S&P	A-	A-	A-	A-	A	A	A	A	A
H. Bond Rating - Moodys	A3	A3	A3	A3	A3	A3	A3	A3	A3
1 Selectivity	81.9%	86.8%	83.5%	77.5%	71.7%	73.1%	79.3%	77.8%	85.1%
2 Matriculation	26.5%	27.7%	26.9%	25.5%	26.5%	17.1%	13.2%	14.7%	18.1%
3 Avg. SAT Scores (combined)	1102	1096	1116	1087	1064	1094	1050	1079	1071
4 Institutional Tuition Discount	18.2%	18.9%	20.7%	20.4%	22.2%	23.0%	23.2%	25.3%	25.3%
5 Tuition Discount	21.4%	21.8%	23.4%	23.0%	24.7%	25.3%	25.7%	27.5%	27.4%
CAPITAL									
6 Unrestricted Resources/Debt	1.26	1.45	1.10	1.38	1.21	0.56	0.72	0.98	0.98
7 Expendable Resources/Debt	1.31	1.53	1.18	1.48	1.31	0.84	1.07	1.48	1.55
8 Total Resources/Debt	1.78	2.08	1.60	1.97	1.86	1.39	1.66	2.11	2.23
9 Cash & Investments to Debt	2.07	2.31	1.75	2.09	2.02	1.55	1.84	2.29	2.46
10 Actual Debt Service/Operations	6.2%	6.0%	6.4%	6.1%	5.4%	5.2%	4.9%	5.4%	5.2%
11 Debt per Student	\$ 14,162	\$ 13,049	\$ 19,835	\$ 19,329	\$ 17,562	\$ 17,196	\$ 16,459	\$ 15,214	\$ 14,609
12 Age of Plant (number of years)	12.6	15.0	15.9	14.4	13.2	13.5	14.3	15.1	15.4
BALANCE SHEET									
13 Unrestricted Resources/Oper	0.73	0.76	0.83	0.96	0.70	0.31	0.38	0.49	0.47
14 Expendable Resources/Oper	0.77	0.80	0.88	1.03	0.76	0.47	0.56	0.74	0.72
15 Total Resources/FTE Student	\$ 25,162	\$ 27,075	\$ 31,702	\$ 37,980	\$ 32,612	\$ 23,942	\$ 27,260	\$ 32,041	\$ 32,557
OPERATING									
16 Actual Debt Service Coverage	2.1	2.7	1.9	2.4	1.2	0.8	2.2	2.1	2.3
17 Return on Unrestricted Revenue	10.3%	9.3%	8.1%	17.6%	-14.4%	-39.5%	2.8%	8.4%	-0.7%
18 Return on Net Assets	10.6%	10.2%	10.0%	15.8%	-8.1%	-22.0%	5.6%	12.4%	-1.9%
19 Return on Unrestr'd Oper Activ	4.8%	8.1%	4.6%	6.5%	-1.6%	-4.1%	3.0%	3.5%	4.5%
20 Net Tuition/FTE Student	\$ 17,854	\$ 18,518	\$ 18,907	\$ 20,043	\$ 21,271	\$ 22,313	\$ 23,656	\$ 23,239	\$ 24,256
21 E&G Expenses/FTE Students	\$ 21,759	\$ 21,966	\$ 23,442	\$ 24,534	\$ 27,246	\$ 27,651	\$ 28,141	\$ 27,149	\$ 28,000
22 Endowment per FTE	\$ 22,037	\$ 23,387	\$ 26,770	\$ 32,480	\$ 28,146	\$ 21,905	\$ 24,247	\$ 27,725	\$ 28,965

* Where indicated, dollars in thousands.

*, †, ‡

* **Note:** Where indicated, dollars in thousands.

† **Note:** The fiscal year begins on July 1 and ends June 30.

‡ **Source:** Report provided by Controller's Office.

TUITION AND FEES

Full-Time Undergraduate Annual Rate

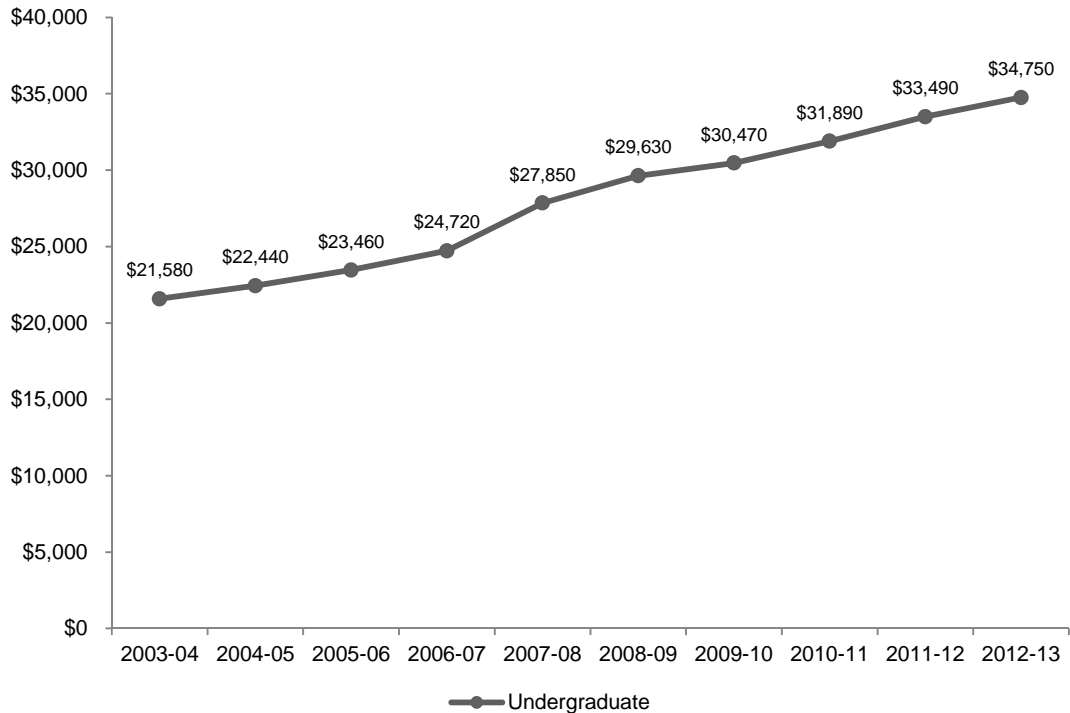

	2003-04	2004-05	2005-06	2006-07	2007-08	2008-09	2009-10	2010-11	2011-12	2012-13
per Credit Rate	\$651	\$683	\$717	\$759	\$797	\$844	\$869	\$912	\$958	\$996
Flat Rate per Term	-	-	-	-	\$12,950	\$13,840	\$14,260	\$14,970	\$15,720	\$16,350
Annual Tuition	\$19,530	\$20,490	\$21,510	\$22,770	\$25,900	\$27,680	\$28,520	\$29,940	\$31,440	\$32,700
Required Fees	\$2,050	\$1,950	\$1,950	\$1,950	\$1,950	\$1,950	\$1,950	\$1,950	\$2,050	\$2,050
TOTAL T&F	\$21,580	\$22,440	\$23,460	\$24,720	\$27,850	\$29,630	\$30,470	\$31,890	\$33,490	\$34,750
% Increase	-	4.0%	4.5%	5.4%	12.7%	6.4%	2.8%	4.7%	5.0%	3.8%

*, †, ‡, §

^{*} **Note:** Beginning in the 2007-08 academic year, flat-rate tuition was charged. Flat-rate tuition covers 12 to 18 credits each semester. A per credit rate was charged prior to the 2007-08 academic year. The annual tuition amounts shown above prior to the 2007-08 academic year are based on a 30 credit hour load.

[†] **Note:** Beginning in the 2008-09 academic year a two-tier flat-rate was established. Students who entered in the Fall 2008 term were charged a different rate than those who entered prior to Fall 2008. The amounts shown above for academic years 2008-09 through 2011-12 are based on the rates for students that entered Fall 2008 or later.

[‡] **Note:** Required fees include the university fee for full-time undergraduate students and the mobile computing fee. The one-time orientation fee is not included.

[§] **Source:** Approved Rates Schedules provided by the Budget Office.

TUITION AND FEES

Full-Time Graduate Annual Rate

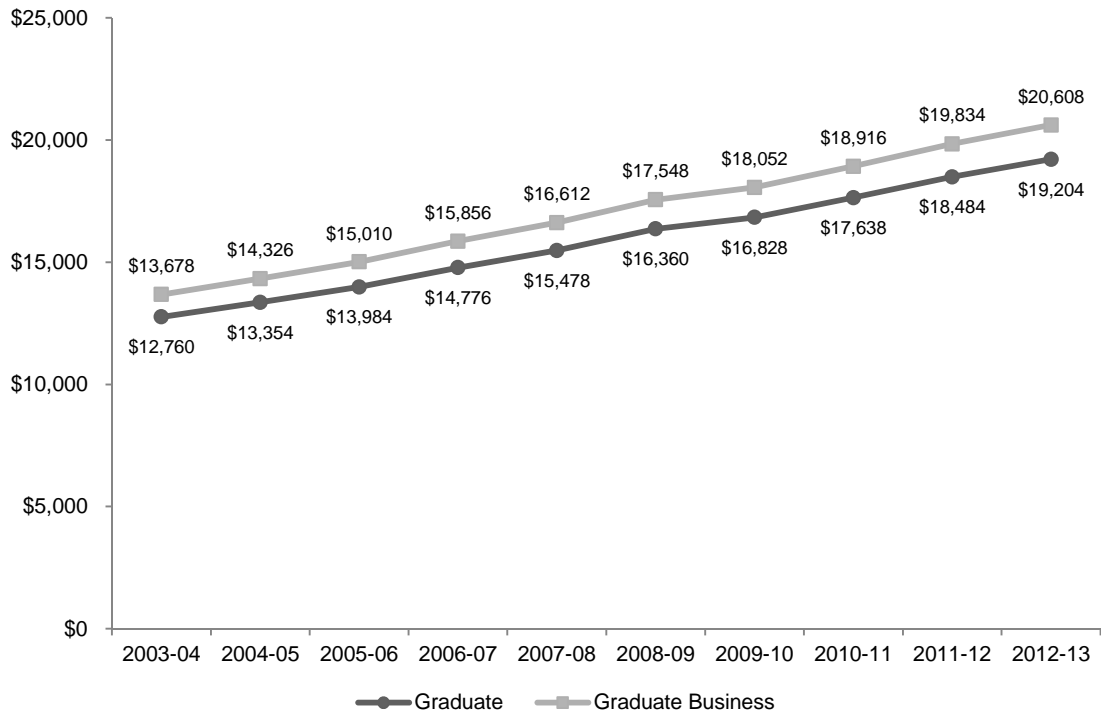

	2003-04	2004-05	2005-06	2006-07	2007-08	2008-09	2009-10	2010-11	2011-12	2012-13
GRADUATE										
<i>per Credit Rate</i>	\$675	\$708	\$743	\$787	\$826	\$875	\$901	\$946	\$993	\$1,033
<i>Annual Tuition</i>	\$12,150	\$12,744	\$13,374	\$14,166	\$14,868	\$15,750	\$16,218	\$17,028	\$17,874	\$18,594
<i>Required Fees</i>	\$610	\$610	\$610	\$610	\$610	\$610	\$610	\$610	\$610	\$610
TOTAL T&F	\$12,760	\$13,354	\$13,984	\$14,776	\$15,478	\$16,360	\$16,828	\$17,638	\$18,484	\$19,204
<i>% Increase</i>	-	4.7%	4.7%	5.7%	4.8%	5.7%	2.9%	4.8%	4.8%	3.9%
GRADUATE BUSINESS										
<i>per Credit Rate</i>	\$726	\$762	\$800	\$847	\$889	\$941	\$969	\$1,017	\$1,068	\$1,111
<i>Annual Tuition</i>	\$13,068	\$13,716	\$14,400	\$15,246	\$16,002	\$16,938	\$17,442	\$18,306	\$19,224	\$19,998
<i>Required Fees</i>	\$610	\$610	\$610	\$610	\$610	\$610	\$610	\$610	\$610	\$610
TOTAL T&F	\$13,678	\$14,326	\$15,010	\$15,856	\$16,612	\$17,548	\$18,052	\$18,916	\$19,834	\$20,608
<i>% Increase</i>	-	4.7%	4.8%	5.6%	4.8%	5.6%	2.9%	4.8%	4.9%	3.9%

*, †, ‡

* **Note:** The annual tuition amounts shown above are based on an 18 credit hour load.

† **Note:** Required fees include the university fee for full-time graduate students and the technology fee.

‡ **Source:** Approved Rates Schedules provided by the Budget Office.

TUITION AND FEES

Full-Time Law JD Annual Rate

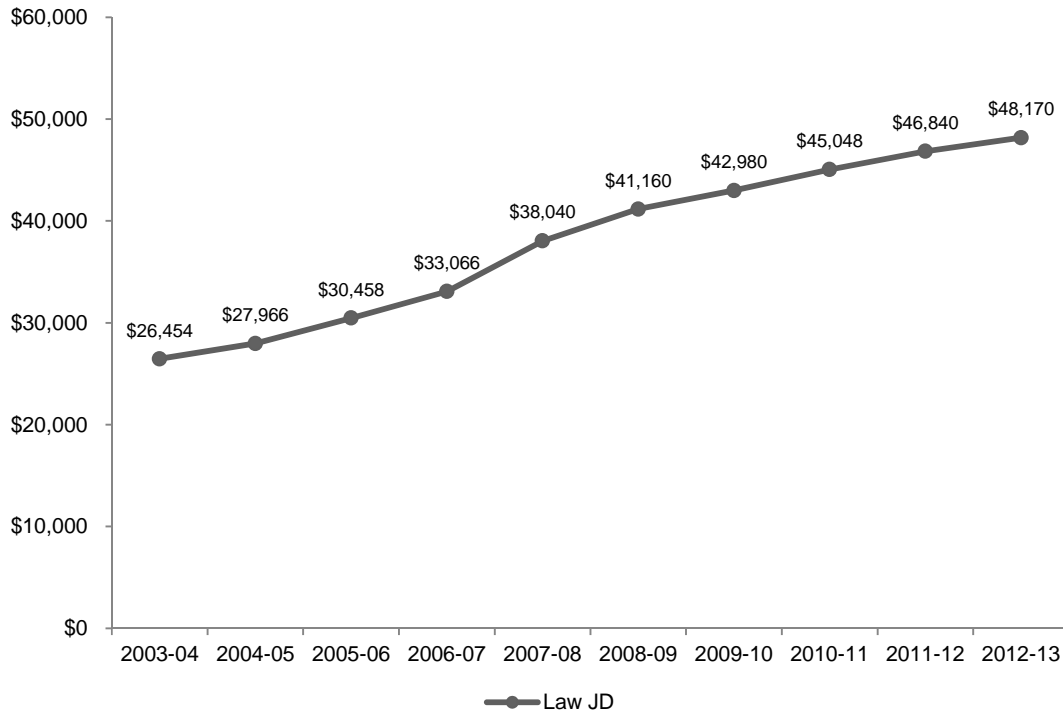

	2003-04	2004-05	2005-06	2006-07	2007-08	2008-09	2009-10	2010-11	2011-12	2012-13
per Credit Rate	\$938	\$992	\$1,081	\$1,167	\$1,242	\$1,346	\$1,407	-	-	-
Flate Rate per Term	-	-	-	-	\$18,630	\$20,190	\$21,100	\$22,134	\$23,000	\$23,665
Annual Tuition	\$26,264	\$27,776	\$30,268	\$32,676	\$37,260	\$40,380	\$42,200	\$44,268	\$46,000	\$47,330
Required Fees	\$190	\$190	\$190	\$390	\$780	\$780	\$780	\$780	\$840	\$840
TOTAL T&F	\$26,454	\$27,966	\$30,458	\$33,066	\$38,040	\$41,160	\$42,980	\$45,048	\$46,840	\$48,170
% Increase	-	5.7%	8.9%	8.6%	15.0%	8.2%	4.4%	4.8%	4.0%	2.8%

*, †, ‡, §

[†] **Note:** Annual tuition amounts prior to the 2007-08 academic year were charged by credit and based on a 28 credit hour load.

[†] **Note:** Beginning with students entering in 2007-08 academic year and later, a flat tuition rate was charged. Students enrolled prior to 2007-08 were charged by credit hour over the next three years until those continuing students were phased out.

[‡] **Note:** Required fees include the university fee for full-time law students and the technology fee. The technology fee was introduced in the 2006-07 academic year.

[§] **Source:** Approved Rates Schedules provided by the Budget Office.

PROGRAM INVENTORY

2012-13 UNDERGRADUATE PROGRAM INVENTORY

COLLEGE OF ARTS & SCIENCES		Majors: 42	Minors: 47
<u>BIOLOGICAL SCIENCES</u>		Majors: 2	Minors: 1
Majors:	<ul style="list-style-type: none"> • BA Biology • BS Biology 	Minors:	<ul style="list-style-type: none"> • Environmental Sciences
Options: <ul style="list-style-type: none"> • Biology Honors Program • Program with Pennsylvania College of Optometry • BS Biology/MS Athletic Training with Health & Medical Sciences (5 years, 3+2) • BS Biology/MS Physician Assistant with Health & Medical Sciences (6 years, 3+3) • BS Biology/Doctor of Physical Therapy with Health & Medical Sciences (7 years, 3+4) 			
<u>CHEMISTRY AND BIOCHEMISTRY</u>		Majors: 2	Minors: 1
Majors:	<ul style="list-style-type: none"> • BS Biochemistry • BS Chemistry <ul style="list-style-type: none"> - American Chemical Society (ACS) certified track - Non-ACS track 	Minors:	<ul style="list-style-type: none"> • Chemistry
Options: <ul style="list-style-type: none"> • Chemistry Honors Program • BS Chemistry/BS Chemical Engineering with NJIT (5 years, 3+2) 			
<u>COMMUNICATION AND THE ARTS</u>		Majors: 9	Minors: 9
Majors:	<ul style="list-style-type: none"> • BA Art History • BA Broadcasting, Visual and Interactive Media • BA Communication Studies • BA Comprehensive Music • BA Fine Arts • BA Graphic, Interactive and Advertising Design • BA Journalism and Public Relations • BA Music Performance • BA Theatre and Performance 	Minors:	<ul style="list-style-type: none"> • Art History • Broadcasting, Visual and Interactive Media • Communication Studies • Fine Arts • Graphic, Interactive and Advertising Design • Journalism and Public Relations • Music Performance • Music Theatre • Theatre and Performance
Options: <ul style="list-style-type: none"> • BA/MA in Museum Studies (5 years, 3+2) • Certificate in Computer Graphics • Certificate in Digital Media and Video • Certificate in Digital Media Production for the Web • Certificate in Web Design 			

(Continued)

2012-13 UNDERGRADUATE PROGRAM INVENTORY

<u>ENGLISH</u>		Majors: 2	Minors: 2
Majors:		Minors:	
<ul style="list-style-type: none"> • BA Creative Writing • BA English 		<ul style="list-style-type: none"> • English • Writing 	
Options:			
<ul style="list-style-type: none"> • Creative Writing Honors Program • English Honors Program • BA English/MA English (5 years, 4+1) 			
<u>HISTORY</u>		Majors: 1	Minors: 1
Majors:		Minors:	
<ul style="list-style-type: none"> • BA History 		<ul style="list-style-type: none"> • History 	
Options:			
<ul style="list-style-type: none"> • BA History/MA History (5 years, 4+1) 			
<u>LANGUAGES, LITERATURES AND CULTURES</u>		Majors: 8	Minors: 11
Majors:		Minors:	
<ul style="list-style-type: none"> • BA Africana Studies • BA Asian Studies • BA Classical Studies • BA French • BA Italian • BA Latin American and Latino/Latina Studies • BA Modern Languages • BA Spanish 		<ul style="list-style-type: none"> • Africana Studies • Ancient Greek • Asian Studies • Classical Culture • Classical Languages • French • Italian • Latin • Latin American and Latino/Latina Studies • Russian • Spanish 	
<u>MATHEMATICS AND COMPUTER SCIENCE</u>		Majors: 2	Minors: 3
Majors:		Minors:	
<ul style="list-style-type: none"> • BS Computer Science • BS Mathematics • BS Mathematics 		<ul style="list-style-type: none"> • Applied Scientific Mathematics • Computer Science • Mathematics 	
Options:			
<ul style="list-style-type: none"> • Computer Science Honors Program • Mathematics Honors Program 			

(Continued)

2012-13 UNDERGRADUATE PROGRAM INVENTORY

<u>PHILOSOPHY</u>	Majors: 1	Minors: 2
Majors: <ul style="list-style-type: none"> • BA Philosophy 	Minors: <ul style="list-style-type: none"> • Ethics and Applied Ethics • Philosophy 	
<u>PHYSICS</u>	Majors: 2	Minors: 1
Majors: <ul style="list-style-type: none"> • BA Physics • BS Physics <ul style="list-style-type: none"> - Applied Track - Industrial Track 	Minors: <ul style="list-style-type: none"> • Physics 	
Options: <ul style="list-style-type: none"> • BS Physics/BS in Engineering with NJIT (5 years, 3+2) 		
<u>POLITICAL SCIENCE AND PUBLIC AFFAIRS</u>	Majors: 1	Minors: 2
Majors: <ul style="list-style-type: none"> • BA Political Science 	Minors: <ul style="list-style-type: none"> • Nonprofit Studies • Political Science 	
Options: <ul style="list-style-type: none"> • BA Political Science/MPA (5 years, 3+2) • Certificate in American Humanics 		
<u>PSYCHOLOGY</u>	Majors: 2	Minors: 1
Majors: <ul style="list-style-type: none"> • BA Psychology • BS Psychology 	Minors: <ul style="list-style-type: none"> • Psychology 	
Options: <ul style="list-style-type: none"> • Psychology Honors Program • BA Psychology/MAE Psychological Studies (5 years, 3+2) • BA Psychology/MS Experimental Psychology (5 years, 3+2) 		
<u>RELIGION</u>	Majors: 1	Minors: 1
Majors: <ul style="list-style-type: none"> • BA Religious Studies 	Minors: <ul style="list-style-type: none"> • Religious Studies 	

(Continued)

2012-13 UNDERGRADUATE PROGRAM INVENTORY

<u>SOCIOLOGY, ANTHROPOLOGY AND SOCIAL WORK</u>		Majors: 3	Minors: 3
Majors:		Minors:	
<ul style="list-style-type: none"> • BA Anthropology • BA Social Work • BA Sociology 		<ul style="list-style-type: none"> • Anthropology • Social Work • Sociology 	
<p>Options:</p> <ul style="list-style-type: none"> • BA Sociology/MPA (5 years, 3+2) • Certificate in Children and Family Services 			
<u>INTERDISCIPLINARY AND SPECIAL PROGRAMS</u>		Majors: 6	Minors: 9
Majors:		Minors:	
<ul style="list-style-type: none"> • BA Catholic Studies • BA Criminal Justice • BA Economics • BA Environmental Studies • BA Liberal Studies • BA Social and Behavioral Sciences 		<ul style="list-style-type: none"> • Archaeology • Catholic Studies • Criminal Justice • Economics • Environmental Sciences • Environmental Studies • Italian Studies • Russian and East European Studies • Women and Gender Studies 	
<p>Options:</p> <ul style="list-style-type: none"> • University Honors Program • BA Liberal Arts or BS Science/MBA with School of Business (5 years, 3+2) • BA Social & Behavioral Sciences/MS Athletic Training w/ Health & Medical Sciences (5 years, 3+2) • BA Social & Behavioral Sciences/MS Occupational Therapy w/ Health & Medical Sci (6 years, 3+3) • Certificate in Catholic Studies • Certificate in Data Visualization and Analysis • Certificate in Gerontology • Certificate in Russian and East European Studies • Police Training Program 			

<u>SCHOOL OF BUSINESS</u>		Majors: 8	Minors: 5
<u>ACCOUNTING AND TAXATION</u>		Majors: 1	Minors: 1
Majors:		Minors:	
<ul style="list-style-type: none"> • BSBA Accounting 		<ul style="list-style-type: none"> • Accounting 	
<p>Options:</p> <ul style="list-style-type: none"> • BSBA Accounting/MS Professional Accounting 			

(Continued)

2012-13 UNDERGRADUATE PROGRAM INVENTORY

<u>COMPUTING AND DECISION SCIENCES</u>	Majors: 1	Minors: 0
Majors: <ul style="list-style-type: none"> • BSBA Information Technology Management 	Minors:	
<u>ECONOMICS AND LEGAL STUDIES</u>	Majors: 1	Minors: 1
Majors: <ul style="list-style-type: none"> • BSBA Economics 	Minors: <ul style="list-style-type: none"> • Economics 	
<u>FINANCE</u>	Majors: 1	Minors: 0
Majors: <ul style="list-style-type: none"> • BSBA Finance 	Minors:	
<u>MANAGEMENT</u>	Majors: 1	Minors: 0
Majors: <ul style="list-style-type: none"> • BSBA Management 	Minors:	
<u>MARKETING</u>	Majors: 1	Minors: 0
Majors: <ul style="list-style-type: none"> • BSBA Marketing 	Minors:	
<u>SPECIAL PROGRAMS</u>	Majors: 2	Minors: 3
Majors: <ul style="list-style-type: none"> • BABA Business Administration <ul style="list-style-type: none"> - Arts and Sciences - Diplomacy & International Relations - General Studies - International Studies • BSBA Sport Management 	Minors: <ul style="list-style-type: none"> • Business Administration (A&S & Dipl majors) • Legal Studies in Business • International Business (Business majors only) <ul style="list-style-type: none"> - Eastern European Track - Latin American Track - Pacific Rim Track - Western European Track 	
Options: <ul style="list-style-type: none"> • Leadership Development Program • Certificate in Business (Non-Business majors) • Certificate in Entrepreneurial Studies (Business majors) • Certificate in Information Technology Management • Certificate in Supply Chain Management • BSBA or BABA and MBA Program (5 years) • BSBA in Accounting/MS Professional Accounting (5 years) 		

(Continued)

2012-13 UNDERGRADUATE PROGRAM INVENTORY

SCHOOL OF DIPLOMACY & INTERNATIONAL RELS		Majors: 1	Minors: 1
Majors:		Minors:	
<ul style="list-style-type: none"> • BS Diplomacy & International Relations 		<ul style="list-style-type: none"> • Diplomacy & International Relations 	
Options:			
<ul style="list-style-type: none"> • BS/MA Diplomacy & International Relations (5 years, 3+2) 			

COLLEGE OF EDUCATION & HUMAN SERVICES		Majors: 2	Minors: 0
EDUCATIONAL STUDIES		Majors: 2	Minors: 0
Majors:		Minors:	
<ul style="list-style-type: none"> • BSE Elementary, Early Childhood & Special Ed • BSE Secondary Education 			
Options:			
<ul style="list-style-type: none"> • Certificate in Information Technologies • Certificate in Online Course Development and Management • BSE Special Education/MS Speech-Language Pathology with Health & Medical Sci (6 years, 4+2) • BSE Secondary Education fields of certification: Art, English, Mathematics, Music, Science (Biology, Chemistry, Physics), Social Studies, World Languages (French, Latin, Italian, Spanish) 			

COLLEGE OF NURSING		Majors: 1	Minors: 0
Majors:		Minors:	
<ul style="list-style-type: none"> • BSN Nursing 			
Options:			
<ul style="list-style-type: none"> • Accelerated Program for Second Degree Students • Program for Registered Nurses • Online RN/BSN program 			

(Continued)

2012-13 UNDERGRADUATE PROGRAM INVENTORY

SCHOOL OF THEOLOGY		Majors: 1	Minors: 1
Majors: <ul style="list-style-type: none"> • BA Catholic Theology <ul style="list-style-type: none"> - General Track - Formation Track 		Minors: <ul style="list-style-type: none"> • Catholic Theology 	
Options: <ul style="list-style-type: none"> • Certificate in Philosophical Theology 			

TOTAL UNDERGRADUATE PROGRAMS:	Majors: 55	Minors: 54
--------------------------------------	-------------------	-------------------

*

Source: [Seton Hall University Undergraduate Catalogue 2012-13](#).

2012-13 GRADUATE PROGRAM INVENTORY

COLLEGE OF ARTS & SCIENCES		Programs: 16
<u>BIOLOGICAL SCIENCES</u>		Programs: 3
Programs:		
• MS	Biology	
	- Thesis Track	
	- Without Thesis Track	
	- Without Thesis Track with a Minor in Business Administration	
	- Neuroscience Track with Research Thesis	
	- Neuroscience Track with Library Thesis	
• MS	Microbiology	
	- Thesis Track	
	- Without Thesis Track	
• PhD	Molecular Bioscience	
<u>CHEMISTRY AND BIOCHEMISTRY</u>		Programs: 2
Programs:		
• MS	Chemistry	
	- With Thesis	
	- Without Thesis for PhD candidates	
	- Without Thesis	
	- Without Thesis with a Minor in Business Administration	
• PhD	Chemistry	
<u>COMMUNICATION AND THE ARTS</u>		Programs: 4
Programs:		
• MA	Corporate and Professional Communication (online)	
• MA	Museum Professions	
	- Exhibition Development Track	
	- Museum Education Track	
	- Museum Management Track	
	- Museum Registration Track	
• MA	Strategic Communication	
• MA	Strategic Communication and Leadership (online)	
Certificates & Options:		
	• BA/MA in Museum Studies (5 years, 3+2)	
	• MA Strategic Communication/MA Diplomacy & International Relations	
	• Professional certificate in Intercultural Communication	
	• Professional certificate in International Communication	
	• Professional certificate in Organizational Communication	
	• Professional certificate in Public Relations	
	• Professional certificate in Strategic Communication and Leadership	
	• Professional certificate in Strategic Communication Planning	

(Continued)

2012-13 GRADUATE PROGRAM INVENTORY

<u>ENGLISH</u>	Programs: 1
Programs: <ul style="list-style-type: none"> • MA English 	
Certificates & Options: <ul style="list-style-type: none"> • BA English/MA English (5 years, 4+1) 	
<u>HISTORY</u>	Programs: 1
Programs: <ul style="list-style-type: none"> • MA History 	
Certificates & Options: <ul style="list-style-type: none"> • BA History/MA History (5 years, 4+1) 	
<u>LANGUAGES, LITERATURES AND CULTURES</u>	Programs: 1
Programs: <ul style="list-style-type: none"> • MA Asian Studies <ul style="list-style-type: none"> - General Track - Teaching Chinese Language and Culture Track 	
Certificates & Options: <ul style="list-style-type: none"> • MA Asian Studies/MA Diplomacy & International Relations 	
<u>POLITICAL SCIENCE AND PUBLIC AFFAIRS</u>	Programs: 2
Programs: <ul style="list-style-type: none"> • MPA Public Administration <ul style="list-style-type: none"> - Health Policy and Management Track - Nonprofit Organization Management Track - Public Service: Leadership, Governance and Policy Track • MHA Healthcare Administration (both on-campus and online) 	
Certificates & Options: <ul style="list-style-type: none"> • Certificate in Healthcare Administration • Certificate in Nonprofit Organization Management • BA Political Science/MPA (5 years, 3+2) • BA Sociology/MPA (5 years, 3+2) • MPA/MA Diplomacy & International Relations 	

(Continued)

2012-13 GRADUATE PROGRAM INVENTORY

<u>PSYCHOLOGY</u>		Programs: 1
Programs:		
• MS	Experimental Psychology	
	- General Track	
	- Behavioral Neuroscience Concentration	
Certificates & Options:		
	• BA Psychology/MAE Psychological Studies (5 years, 3+2)	
	• BA Psychology/MS Experimental Psychology (5 years, 3+2)	
<u>RELIGION</u>		Programs: 1
Programs:		
• MA	Jewish-Christian Studies	
	- Thesis Track	
	- Without Thesis Track	
Certificates & Options:		
	• Certificate in Jewish-Christian Studies	
<u>INTERDISCIPLINARY AND SPECIAL PROGRAMS</u>		Programs: 0
Certificates & Options:		
	• Certificate in Data Visualization and Analysis	
	• Certificate in Gerontology	

<u>SCHOOL OF BUSINESS</u>		Programs: 3
<u>ACCOUNTING AND TAXATION</u>		Programs: 2
Programs:		
• MS	Accounting	
• MS	Professional Accounting	
Certificates & Options:		
	• BSBA Accounting/MS Professional Accounting	

(Continued)

2012-13 GRADUATE PROGRAM INVENTORY

<u>INTERDISCIPLINARY</u>	Programs: 1
<p>Programs:</p> <ul style="list-style-type: none"> • MBA with concentrations in: <ul style="list-style-type: none"> - Accounting - Finance - Information Technology Management - International Business - Management - Marketing - Sport Management - Supply Chain Management 	
<p>Certificates & Options:</p> <ul style="list-style-type: none"> • Certificate of Advanced Study • Certificate in Entrepreneurial Studies • Certificate in Graduate Business • Certificate in Graduate Taxation • Certificate in International Business • Stillman Business Review and Update Certificate • BA Liberal Arts or BS Science/MBA (5 years, 3+2) • BSBA or BABA and MBA (5 years) • BSB Accounting/MS Professional Accounting (5 years) • MBA/MA in Diplomacy & International Relations • MBA/JD with School of Law (4 years) • MBA/MSN in Health Systems Administration 	

<u>SCHOOL OF DIPLOMACY & INTERNATIONAL RELATIONS</u>	Programs: 1
<p>Programs:</p> <ul style="list-style-type: none"> • MA Diplomacy & International Relations 	
<p>Certificates & Options:</p> <ul style="list-style-type: none"> • BS/MA Diplomacy & International Relations (5 years, 3+2) • MA Diplomacy & International Relations/JD with the Law School (4 years) • MA Diplomacy & International Relations/MA Asian Studies • MA Diplomacy & International Relations/MA Strategic Communication • MA Diplomacy & International Relations/MBA • MA Diplomacy & International Relations/MPA 	

(Continued)

2012-13 GRADUATE PROGRAM INVENTORY

COLLEGE OF EDUCATION & HUMAN SERVICES		Programs: 22
<u>EDUCATION LEADERSHIP, MANAGEMENT AND POLICY</u>		Programs: 6
Programs:		
• MAE	College Student Personnel Administration	
• MAE	Education Leadership, Management & Policy	
	- <i>Catholic School Leadership Program</i>	
	- <i>School Administrator/Superintendent</i>	
	- <i>School Business Administrator</i>	
	- <i>School Principal/Supervisor (both on-campus and online)</i>	
	- <i>School Principal/Supervisor - Accelerated Executive cohort program</i>	
• MA	Human Resources Training & Development (online program for NY/NJ Law Enforcement)	
• EdS	Education Leadership, Management & Policy	
	- <i>School Principal/Supervisor - Accelerated Executive cohort program</i>	
	- <i>Law Enforcement Track</i>	
• EdD	Education Leadership, Management & Policy	
	- <i>Executive Accelerated Program</i>	
	- <i>Higher Education Administration</i>	
	- <i>K-12 Administration</i>	
	- <i>Minor Track for College Teaching</i>	
• PhD	Higher Education Leadership, Management and Policy	
	- <i>General Track</i>	
	- <i>Concentration in Education Research, Assessment and Program Evaluation</i>	
Certificates & Options:		
• Certificate in Human Resources Training and Development (for NY/NJ Law Enforcement)		
• Certificate in Leadership and Management (for NY/NJ Law Enforcement)		
<u>EDUCATIONAL STUDIES</u>		Programs: 6
Programs:		
• MAE	Professional Development in Education	
	- <i>Educational Partners in Catholic Schools (EPICS) Program</i>	
• MAE	Instructional Design and Technology	
• MAE	Instructional Design for Teachers	
• MAE	School Library Media Specialist	
• MA	Special Education	
	- <i>Concentration in Autism Studies</i>	
	- <i>Concentration in Instructional Design and Technology</i>	
	- <i>Supervisor's Certificate</i>	
• EdS	Bilingual/Bicultural Education	
Certificates & Options:		
• Alternate Route Program		
• Certificate of Eligibility with Advanced Standing		
• Certificate in Autism Studies		
• Certificate in Information Technologies		
• Teacher of Students with Disabilities Endorsement		

(Continued)

2012-13 GRADUATE PROGRAM INVENTORY

PROFESSIONAL PSYCHOLOGY AND FAMILY THERAPY		Programs: 10
Programs:		
• MA	Counseling (both on-campus and online)	
• MA	Psychological Studies	
• MA	School Counseling (both on-campus and online)	
• MS	Marriage and Family Therapy	
• EdS	Mental Health Counseling (Admission Suspended)	
• EdS	Marriage and Family Therapy	
• EdS	Professional Counseling	
• EdS	School and Community Psychology	
• PhD	Counseling Psychology	
• PhD	Family Psychology (Admission Suspended)	
Certificates & Options:		
	• Certificate in Sport & Exercise Psychology	
	• BA Psychology/MAE Psychological Studies (5 years, 3+2)	
	• Combined MA/EdS programs in Counseling (online)	
	• Combined MA/EdS programs in Professional Counseling	
	• Combined MA/EdS programs in School Counseling (online)	
	• Post-Masters of Arts in Counseling Certificate Program (Admission Suspended)	
	• Post-Masters of Arts in School Counseling Certificate Program	
	• Professional Diploma in Marriage & Family Therapy	

SCHOOL OF HEALTH & MEDICAL SCIENCES		Programs: 6
Programs:		
• MS	Athletic Training	
• MS	Occupational Therapy	
• MS	Physician Assistant	
• MS	Speech-Language Pathology	
• DPT	Doctor of Physical Therapy	
• PhD	Health Sciences	
	- <i>Health Professions Leadership Track</i>	
	- <i>Movement Science Track</i>	
	- <i>Speech-Language Pathology Track</i>	
Certificates & Options:		
	• BS Biology/MS Athletic Training (5 years)	
	• BS Biology/MS Physician Assistant (6 years, 3+3)	
	• BS Biology/Doctor of Physical Therapy (7 years, 3+4)	
	• BSE Special Education/MS Speech-Language Pathology (6 years, 4+2)	
	• BA Social & Behavioral Sciences/MS Athletic Training (6 years, 3+3)	
	• BA Social & Behavioral Sciences/MS Occupational Therapy (6 years, 4+2)	

(Continued)

2012-13 GRADUATE PROGRAM INVENTORY

SCHOOL OF NURSING		Programs: 8
Programs:		
• MA	Nursing Education	
• MSN	Clinical Nurse Leader	
• MSN	Health Systems Administration (both on-campus and online)	
• MSN	Nursing Case Management/Administration	
• MSN	Nurse Practitioner (both on-campus and online)	
	- Adult Nurse Track	
	- Pediatric Track	
• MSN	School Nursing	
• DNP	Doctor of Nursing Practice	
• PhD	Nursing	
Certificates & Options:		
	• School Nurse Certification	
	• Certificate in Case Management	
	• Certificate in Health Systems Administration	
	• Post-Master's Certificate Program in Advanced Practice: Adult Nurse Practitioner	
	• Post-Master's Certificate Program in Advanced Practice: Pediatric Nurse Practitioner	
	• MSN/MA in Nursing Education	
	• MSN in Health Systems Administration/MBA	

(Continued)

2012-13 GRADUATE PROGRAM INVENTORY

SCHOOL OF THEOLOGY		Programs: 3
Programs:		
• MA	Theology	
	- Biblical Studies	
	- Church History	
	- Judaeo-Christian Studies	
	- Moral Theology	
	- Systematic Theology	
• MA	Pastoral Ministry	
	- Christian Spirituality	
	- Great Spiritual Books	
	- Seminary's Theological Education for Parish Services (STEPS)	
	- Youth Ministry	
• MDiv	Divinity	
Certificates & Options:		
	• Pre-Theology Program	
	• Certificate in Christian Spirituality	
	• Certificate in Great Spiritual Books	
	• Certificate in Pastoral Ministry	
	• Certificate in Scripture Studies	
	• Certificate in Seminary's Theological Education for Parish Services (STEPS)	
	• Joint MDiv/MA in Theology Option	

TOTAL GRADUATE PROGRAMS:	Programs: 59
---------------------------------	---------------------

*

¹ Source: Seton Hall University Graduate Catalogue 2012-13.

2012-13 LAW SCHOOL PROGRAM INVENTORY

SCHOOL OF LAW		Programs: 4
Programs:		
• MSJ	Health, Science & Technology Law	
	- Health Law Track	
	- Intellectual Property Law Track	
	- Health Law & Intellectual Property Law Track	
• JD	Law	
	- General Track	
	- Health Law Track	
	- Intellectual Property Law Track	
• LLM	Health Law	
• LLM	Intellectual Property	
Certificates & Options:		
	• Certificate in Health and Hospital Law (online)	
	• Certificate in Pharmaceutical and Medical Device Law and Compliance (online)	
	• Healthcare Compliance Certification Program	
	• BS/JD with Albert Dorman Honors College of NJIT (6 years, 3+3)	
	• MA/JD with School of Diplomacy and International Relations (4 years)	
	• MBA/JD with School of Business (4 years)	
	• MD/JD with UMDNJ/Robert Wood Johnson Medical School	

*

Source: Seton Hall University Graduate Catalogue 2012-13 and School of Law web site: <http://law.shu.edu>.

INDEX

A

Applications (Fall 2012).....	87-90
Applications (Trends 2003-2012).....	17-22
Attrition and Retention.....	62-65

B

Biography of Mother Seton	4
Board of Regents	11
Board of Trustees.....	10

C

Commuter Students	(See Residence Status)
Credit Hours (Fall 2012)	
By College & Level	119
By Dept & Subject Area.....	120-131
Credit Hours (Trends 2003/04-2012/13)	
By College	53-60
By Semester	49-52

D

Degrees Earned (2011-12)	
By Baccalaureate.....	132-134
By Doctoral	138
By Law	139
By Master's	135-137
Degrees Earned (Trends 2002/03-2011/12)	
By Baccalaureate.....	71-73
By Doctoral	78
By Law School.....	79
By Master's	74-77
Total By Gender & Level	66-70

E

Employees (Fall 2012)	
By Occupation, Gender and Race....	150-151

Enrollment (Fall 2012)	
Freshmen	93-97
Graduate	106-113
Law School.....	114-117
Undergraduate	98-105

Enrollment (Trends 2003/04-2012/13)	
By College.....	30-38
By Major	39-48
By Semester.....	26-29

Ethnicity	(See Race)
-----------------	------------

F

Faculty (Fall 2012)	
By College/Gender/Rank/Salary	147
By Tenure/Rank/Gender/Race.....	148-149

Faculty (Trends 2003-2012)	143-146
----------------------------------	---------

Fall 2012	
Applications.....	87-90
Credit Hours	118-131
Freshmen	91-97
Graduate Students.....	106-113
Law School Students	114-117
Undergraduate Students.....	98-105

Finances (Trends FY04 to FY12)	
Balance Sheet.....	158
Financial Ratio Analysis.....	159
Statement of Activities	155-157

Freshmen (Fall 2012)	
By Admit Status.....	93
By College.....	93
By High School GPA.....	91
By High School Rank	91
By Major	94-95
By NJ County	97
By Race.....	93
By Residence	93
By SAT	92
By State.....	96

FTE (Full-Time Equivalence – Fall 2012).....	118
--	-----

FTE (Full-Time Equivalence – Trends)	61
--	----

INDEX

G

Graduate Students (Fall 2012)	
By College	106
By Degree	106
By Major	107-110
By NJ County	113
By Race	106
By State	111
Graduation Rates	80

H

Headcounts	(See Enrollment)
High School GPA	91
High School Rank	91
Historical Milestones	6-9
History	5

L

Law School Students (Fall 2012)	
By Class	114
By Major	115
By NJ County	117
By Race	114
By State	116

M

Major	
Degree Trends: Baccalaureate	71-73
Degree Trends: Doctoral	78
Degree Trends: Law	79
Degree Trends: Master's	74-77
Degrees 2011-12: Baccalaureate	132-134
Degrees 2011-12: Doctoral	138
Degrees 2011-12: Law	139
Degrees 2011-12: Master's	135-137
Enrollment Fall 2012: Freshmen	93-97
Enrollment Fall 2012: Graduate	106-113
Enrollment Fall 2012: Law	114-117
Enrollment Fall 2012: Undergrad	98-105
Enrollment Trends: Graduate	43-47

Enrollment Trends: Law	48
Enrollment Trends: Undergraduate	39-42

Mission Statement	3
-------------------------	---

N

New Jersey County	
Freshmen	97
Graduates	113
Law	117
Undergraduates	105

NSSE Dashboards	81-84
-----------------------	-------

O

Officers of the University	12
Organizational Chart	14

P

Past Presidents	13
Program Inventories	
Graduate	172-179
Law School	180
Undergraduate	165-171

R

Race	
Attrition	64
Degrees 2011-12: Baccalaureate	132-134
Degrees 2011-12: Doctoral	138
Degrees 2011-12: Law	139
Degrees 2011-12: Master's	135-137
Employees (Fall 2012)	150
Faculty (Fall 2012)	148
Freshmen (Fall 2012)	93
Graduates (Fall 2012)	106
Law Students (Fall 2012)	114
Undergraduates (Fall 2012)	99

Residence Status	
Freshmen (Fall 2012)	93
Undergraduate (Fall 2012)	98

INDEX

Resident Students.....(See Residence Status)	
Retention and Attrition.....	62-65

S

SAT Averages (Fall 2012).....	92
SAT Averages (Trends 2003-2012)	
By Admit Type	24
By College	23
By SAT Part.....	25
SAT Distribution (Fall 2012).....	92
Seton, Elizabeth Ann, Biography	4
Strategic Directions	3

T

Tuition and Fees	
Graduate.....	161
Law	162
Undergraduate.....	160

U

Undergraduate Students (Fall 2012)	
By Class.....	98
By College	98
By Major.....	100-102
By NJ County.....	105
By Race	99
By Residence.....	98
By State	103-104
United States	
Freshmen.....	96
Graduates.....	111
Law	116
Undergraduates.....	103-104